

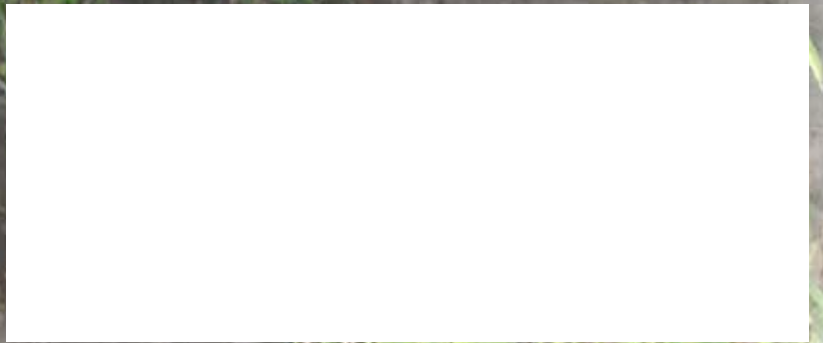

# MISSOURI

## ANGUS DIRECTORY

2021 - 2022 || Volume 37 || No. 3





# WALL STREET CATTLE CO. FALL FEMALE AND BULL PRODUCTION SALE

• Lebanon, Missouri •

HR XPAND 8234 OF 3B2



CED	BW	WW	YW	MILK	MARB	REA	\$W	\$M	\$B	\$C
+6	+1.5	+92	+165	+22	+1.07	+1.02	+89	+65	+216	+345

Sale Date **2021**  
*October 30<sup>th</sup>*

**Selling a pregnancy**  
out of 8234 and Iron Horse! **8234 Sells!**



**BIG K / WSC IRON HORSE 025F**

**Selling a pregnancy**  
out of 569 and Deadwood!

OGEECHEE DISCOVERY 569



CED	BW	WW	YW	MILK	MARB	REA	\$W	\$M	\$B	\$C
+7	+2	+73	+136	+37	+1.15	+1.03	+88	+61	+200	+320



**POSS DEADWOOD**



14603 Highway KK, Lebanon, Missouri 65536

Eddie & Adam Currier, Proprietors

Vince Roberts, General Manager  
(318) 470-0050



# VALLEY OAKS



*Join Us*

**OCTOBER 13TH, 2021**



**MARCH 16TH, 2022**

FOR OUR ANNUAL PRODUCTION SALES

*Your* **SUCCESS MATTERS** *To Us!*

*Proudly offering our customers:*

FEEDER CALF BUY BACK PROGRAM

DISCOUNTED PROCESSING AT OUR USDA BUTCHER SHOP

YOUTH IN AG DONATIONS FOR JUNIORS

OAK GROVE • CHILHOWEE | [WWW.VALLEYOAKSANGUS.COM](http://WWW.VALLEYOAKSANGUS.COM) | 573.280.2351

# TABLE OF CONTENTS

JUNE/JULY 2021 || DIRECTORY

<b>3</b>	Board of Directors
<b>6</b>	Editorial: Adapting as we move forward
<b>10, 11</b>	Committee Responsibilities & Assignments
<b>14, 15</b>	Service and Recognition of Members
<b>18, 19</b>	Constitution & By-Laws
<b>22</b>	Show Animal & Breeder of the Year Rules
<b>23</b>	Certified Angus Beef® Recipe: Grilled Rosemary Flank Steak
<b>26, 27</b>	Animal Health: Preparing Replacement Heifers for the Long Run
<b>30, 31</b>	Member Spotlight: Norman Garton
<b>34, 35</b>	5 things you should know when using temporary electric fencing
<b>38</b>	2022 Fall Events Calendar
<b>38</b>	Breeders' Futurity Headquarter Hotel
<b>39</b>	Attorney Answers: What is Adverse Possession?
<b>42</b>	Human Health: Fight Fatigue with Sleep
<b>59</b>	Fall 2021 & Spring 2022 Events Calendar
<b>60</b>	Membership District Map
<b>61-63</b>	Members by County
<b>64-82</b>	Membership Listing
<b>82</b>	Membership Application
<b>83-86</b>	Farm/Ranch Cross Reference
<b>96, 97</b>	Hay & Cows & Chaff & Stuff
<b>114</b>	Index of Advertisers

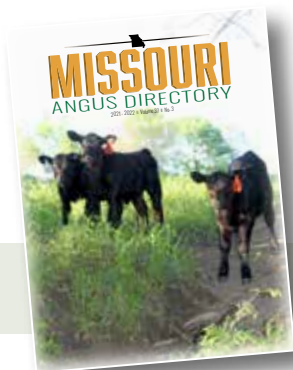

**COVER PHOTO**  
Julie Conover

## MISSOURI ANGUS TRAILS

The Official Publication of the  
Missouri Angus Association

### EDITOR, PUBLISHER AND AD COORDINATOR

Julie Conover

### CONTRIBUTING WRITERS

Wyatt Bechtel  
Sarah Drown  
Lauren Gilbert  
Linda Geist  
Connie Haden  
Howell N. Wheaton

### ADVERTISING RATES AND DEADLINES

TRAILS ISSUE	DEADLINE
June/July Directory Issue	May 1st
August	July 10th
September	August 10st
October	September 10th
November	October 10th
December	November 10th
January/February	January 10th
March	February 10th
April	March 10th
May	April 10th

### MAIL DATE IS THE 1st OF EACH MONTH

Due to the short time frame between the ad deadline and the print deadline, there will be no exceptions to advertising deadlines. Thank you for your cooperation in helping us get the Trails out on time.

Size	1-4 ISSUES	5-8 ISSUES	9 ISSUES
Full Page	\$400	\$370	\$340
2/3 Page	325	300	257
1/2 Page	255	235	215
1/3 Page	190	175	160
1/4 Page	145	135	125
1/8 Page	80	75	70

\*Color Charge - \$125

MISSOURI ANGUS TRAILS (ISSN 1931-9886) is published monthly except for January and February which are combined issues and June and July which are combined issues and is published by the Missouri Angus Trails, 634 SW 1201 Road, Holden, MO 64040. Periodical postage is paid at Springfield, MO 65801 and additional mailing offices. Subscription price is included as a part of the minimum membership dues of \$45.00 per year in the Missouri Angus Association. POSTMASTER: Send address changes to the Missouri Angus Trails, 634 SW 1201 Road, Holden, MO 64040.

**MISSOURI**  
ANGUS ASSOCIATION



**2021-2022 MISSOURI ANGUS ASSOCIATION BOARD MEMBERS**

Pictured from left to right:

Front row: David Hunter, Kelly Smith, Brock Meyer, Tony Ward, Dave Eversole, and Julie Conover.

Back row: Don Laughlin, Steve Miller, Darla Eggers, Roger Behlmann, Duane Robertson, David Warfield, Josh Gilbert, Holly Meyer, and Jim Brinkley.

2021-2022  
**MISSOURI ANGUS ASSOCIATION BOARD**

MISSOURI ANGUS TRAILS

President	President Elect	Vice President	Secretary	Treasurer	Past President
David Hunter 2315 E 558 Rd Fair Grove, MO 65648 417-224-0342 hunterangus@windstream.net	Kelly Smith 7601 County Rd. 8580 West Plains, MO 65775 417-855-9461 kelly.smith@hubbardfeeds.com	Brock Meyer 7474 Hwy 54 Curryville, MO 63339 573-808-0624 brock@meyercattle.com	Tony Ward 35000 E. McQuerry Road Oak Grove, MO 64075 816-365-5930 tony@valleyoaksangus.com	Dave Eversole 1600 S. Hickory Grove School Rd. Rocheport, MO 65279 614-738-9996 Ddeversole@spectrumutilities.com	Don Laughlin 36327 Monarch Trail Guilford, MO 64457 660-254-5500 laughlin@grm.net



Board of Directors	District 4	District 7	American Angus Association Board
<b>District 1</b> Steve Miller 27401 Cedar Ridge Dr Maryville, MO 64468 660-415-6339 bigmilr@grm.net	Roger Behlmann 5 Cross Creek Ln O'Fallon, MO 63366 636-262-9708 roger@carnection.com	Josh Gilbert 1100 Boston Rd. Oldfield, MO 65720 417-860-6500 joshg@gilbertindustries.com	Jim Brinkley 53921 Hwy 6 Milan, MO 63556 660-265-5565 brinkleyangus@nemr.net
<b>District 2</b> Chad Sampson 24283 St. Hwy 11 Kirksville, MO 63501 660-216-2207 mdsampson01@gmail.com	<b>District 5</b> Duane Robertson 14508 Hwy C Russellville, MO 65074 573-690-3241 duane.robertson671@gmail.com	<b>District 8</b> Holly Meyer 6060 US 63 Koshkonong, MO 65692 417-280-0370 bubbranch@ymail.com	<b>Executive Director</b> Julie Conover 634 SW 1201 Road Holden, MO 64040 734-260-8635 julie@missouriangus.org
<b>District 3</b> Darla Eggers 3939 South Clark Mexico, MO 65265 573-253-8588 darla820@gmail.com	<b>District 6</b> David Warfield 2842 NW State Rt. 52 Butler, MO 64730 660-464-1962 sdw_1975@hotmail.com	<b>District 9</b> Kadin Boardman 3027 Larch Lane Jackson, MO 63755 573-225-8583 Kadinboardman@yahoo.com	



# THE INDUSTRY STANDARD NOW HAS HIGHER STANDARDS.

## Next Generation Genetic Testing For Best Generation Angus.

Never satisfied. That's the true trait of any Angus breeder. Same with us. Angus GS™ is not resting on past accomplishments. There's more work to be done. With the addition of 22,000 SNPs, Angus GS becomes the unmatched Angus specific genomic profiler. It provides greater power for traits including calving ease, birth weight, marbling, heifer pregnancy and more. Realize your operation's full potential.

*Visit [angus.org/AGI/AngusGS](http://angus.org/AGI/AngusGS) for the next generation, and only, genomic test of its kind.*

FOR ANGUS. BY ANGUS.  
**ANGUS**GS  
*Powered by Neogen GeneSeek*

Thank you to all of our customers.

2021 was a **Dynamic** year and we are excited for what the future has to hold.

Thank you to **ABS Global** for their belief in our program and this exciting young herdsire.

**BAR Dynamic**  
19923789

Deer Valley Growth Fund x Three Trees Xceptional B0048



**+16 CED**  
**+96 WW**  
**+171 YW**  
**+31 DOC**  
**+15 CEM**  
**+.48 Claw**  
**+1.18 MB**

Semen available through ABS.

A **Dynamic** physical presence that starts with impressive muscle, base width and internal dimension wrapped up in an attractive, eye-catching package that looks good from all angles. As sound, comfortable and confident on the move as any 1,400 lb. yearling we've ever seen with added depth of heel and near perfect foot shape.

No other bull in the breed today with his level of CED and BW offers higher EPDs for Weaning and Yearling growth.

His dam is also a perfect footed young cow with a 340 day calving interval and she produced the top IMF scanning bull of the 2019 Brinkley calf crop.

Please join us for 20th Annual Production Sale  
**Saturday, March 19, 2022**

Brinkley  
**BAR** Angus Ranch



Brinkley Angus Ranch  
Jim & Sherry Brinkley  
53921 Highway 6  
Milan, MO 63556  
660-265-5565  
brinkleyangus@nemr.net  
www.brinkleyangusranch.com

**JULIE CONOVER**

Executive Director

Julie@missouriangus.org  
(734) 260-8635

# EDITORIAL: ADAPTING AS WE MOVE FORWARD

In the coming year, we will continue to see changes. Already in 2021, the Missouri Angus Association Board of Directors has made the following directional updates:

- The 65th Annual Missouri Angus Breeders' Futurity Sale will be held on Sunday, February 27, 2022 online. We will again be utilizing the services of Angus Live to host the sale, but no cattle will be gathered for the sale and we will not have any events at the Trowbridge Livestock Center. All lots are welcome including females, bulls, pairs, pregnancies, embryos, and semen. There is no requirement for cattle to be halter broke, but if they are, those animals will have a special denotation to let potential buyers know. Additional details can be found on page 9 as well as will be released in the coming months.
- The 2022 Missouri Angus Membership Banquet and Annual Meeting will again be held in conjunction with the Futurity weekend, but as a stand-alone event at our headquarters hotel, the Courtyard by Marriott Columbia. Make plans to spend Saturday, February 26th with us for the annual meeting in the afternoon and banquet in the evening.
- The Missouri Angus Association Points System has had some updates as well. In 2021, Cattlemen's Congress has been added as a recognized junior and open show. Additionally, the National Junior Angus Show and four Roll of Victory shows will have an increased point distribution. The final update is for the Missouri Show Breeder and Junior Show Breeder of the Year as now each Missouri bred animal is able to contribute up to 200 points for the Show Breeder of the Year. The complete rules can be found on page 22.
- The role has not changed, but the title of the association employee has. The title of General Manager has been updated to Executive Director.

As we continue to sort through changes as a nation, Missouri Angus Association stands strong and ready to assist our members. Thank you for your membership and as always, please feel free to reach out to myself or any of the Missouri Angus Association Board of Directors with questions.



Julie Conover  
634 SW 1201 Road  
Holden MO 64040 • (734) 260-8635  
Julie@missouriangus.org  
www.missouriangus.org

While working on the Missouri Angus Trails, I am constantly searching for articles. I've learned to skim quicker than ever and try to find if and what the biases may be and ultimately, is it acceptable to use for a print publication. Throughout my searches, I find a variety of interesting topics, some that fit and many that don't. In the past few years, I have tried to have a balance of content including some about human health.

In the search for our 2021-2022 Directory, I read an interesting article about fatigue. Let's be honest, it hit close to home that day. The article is included on page 42 for your reference and opens up with a quote from University of Missouri Extension Human Development Specialist Mary Engram, stating, "Lack of sleep affects us physically and mentally." Being blunt, my first thought was close to, "Yeah, who doesn't know that." I kept reading the article and it mentions the National Sleep Foundation recommends adults get seven to nine hours of sleep nightly. Again, my thought was somewhere along the lines of seven would be amazing, heck, I'd take a solid five.

I came back to the article and read it again a few days later. All joking aside, it mentions farm safety and animal handling. There have been plenty of days we've all been exhausted from just going through the motions of a routine day. I realize nine hours of sleep is a pipe dream, but sometimes taking a step back and thinking about how you are handling things may be needed.

July 2021 will mark the start of my fifth year working for Missouri Angus Association. In the past four years, I've stepped back, moved forward, stepped sideways and much more to better understand this role and how we as an association can best serve our members. Since interviewing for the position in 2017, I've gotten married, moved to Missouri, bought a farm and brought into the world a beautiful baby girl. Through life's experiences I've continued to tweak the ways in which I work with the board of directors as well as communicate with our members.

I am blessed to be able to sit behind a computer and see Angus cattle out my office window. We have an amazing babysitter and grandparents that have helped us learn to balance work and life while wrestling an extremely active kiddo. I'm still learning and appreciate your support as we continue to drive Missouri Angus Association forward.





**BUBS Watchfire 88F**

*Sim Angus sired by Southern Son, several flashy sons available this fall.*



**BUBS Southern Charm**

*#3 in registrations in 2020*



*2021 will be the first year BUB Ranch offers SimAngusHT bulls. Emma is a prolific Simbrah cow that heads up the HT program.*



*High Quality Simmental cows are key to successful SimAngus program, regardless of color. Our Loaded Up daughter "JJ" is the heartbeat of our donor cows.*



**Sitz Powerball 643D**

*Proven mass, power and growth.*



**MEAD Perseverance**

*Continuing to impress!*

Located in South Central Missouri, focusing on phenotype and carcass merit, with an emphasis on heat and fescue adaptability.



Offering Angus, SimAngus and SimAngusHt bulls with the commercial cattleman in mind.

**BUB Ranch LLC • 6060 US 63, Koshkonong, MO**

**Holly Meyer: 417-280-0370 • Ethan Ulmanis: 417-280-6625 • Danny Ulmanis: 417-280-0282**

**www.bubbranch.com • bubbranch@gmail.com**



ANGUS TRAILS 8

# The Big *at Express* Ranches Event

**The Annual Production Sale - Yukon, Oklahoma**  
**FRIDAY & SATURDAY - AUGUST 20 & 21, 2021**  
*Offering 600+ Head of Angus Females*

## **EX Buying Opportunities**

- AUG 20 & 21, 2021 ANNUAL BIG EVENT SALE**
- OCT 4, 2021 ANNUAL FALL BULL & COMM. FEMALE SALE**
- MAR 4, 2022 ANNUAL SPRING BULL SALE**
- MAR 2022 ANNUAL HONOR ROLL SALE**
- APR 2022 ANNUAL GRASS TIME SALE**



BOB FUNK, OWNER ... JAROLD CALLAHAN, PRESIDENT  
2202 N. 11TH STREET ... YUKON, OK 73099 ... 800-664-3977 ... 405-350-0044  
[WWW.EXPRESSRANCHES.COM](http://WWW.EXPRESSRANCHES.COM)

# 65<sup>th</sup> Anniversary

- 2022 will again feature an all online sale!
- All lots are welcome including females, bulls, pairs, pregnancies, embryos, and select semen.
- There is no requirement for cattle to be halter broke, but if they are, those animals will have a special denotation to let potential buyers know.
- Entry deadline and \$100 entry fee due December 10th. January 1st photo and February 10th video deadline.
- Consignor is responsible for entry fee, providing a high quality photo and video for live lots, helping arrange transportation with buyer and transferring the registration paper.

*Join us for this exciting endeavor!*

## MISSOURI ANGUS BREEDERS' FUTURITY

**SUNDAY, FEBRUARY 27, 2022**

For more information or to consign, contact Julie Conover, Executive Director  
734-260-8635 – [Julie@missouriangus.org](mailto:Julie@missouriangus.org)



# MISSOURI ANGUS ASSOCIATION

## COMMITTEE RESPONSIBILITIES

### Executive Committee

The Executive Committee is authorized by Association by-laws to make decisions regarding association business in between board meetings. The Executive Committee should then report any actions taken to the full board.

#### Responsibilities include:

1. Review alleged Rules/Bylaws violations and breeder complaints, to determine whether to initiate investigations into such violations and whether a complaint is brought before the full board.
2. Working closely with the General Manager for the purpose of pursuing Association programs and issues.
3. Review amendments to and proposed changes to Association rules and its bylaws.

### Finance Committee

Areas of responsibility include financial oversight and planning, budget, investment and employee policy. The Finance committee is responsible for assets and operations of the Association with the board of directors' approval. This responsibility includes determining and recommending to the board, policies that will maintain and enhance the financial position of the Association. The nature of this responsibility involves the Finance Committee in activities of other committees established by the board. The responsibility of the Finance Committee is not to determine policy recommendations of other committees; but to inform the full board of the financial ramifications of proposed acts or policies.

#### Committee matters include:

1. Administration of Association finances.
2. Development and recommendation of budgets for the Association as a whole and for each department therein.
3. Establishment of program fees.
4. Review financial reports of various services and programs offered by the Association. This review relates cost to benefits of Association programs.
5. Establish policy regarding the As-

6. Generally, monitor factors affecting business, business cycles and inflation and make changes in the financial structure of the Association as warranted.
7. Oversee and evaluate needs of the Association's real property and equipment.

### Nominating Committee

As directed by the Association bylaws, the Nominating Committee shall present a slate of officer and director candidates to the membership at the Association's annual meeting.

### Activities and Events Committee

Areas of responsibility include open shows, junior shows, Junior Angus Academy, selection and hiring of judges, and show policy.

#### Committee responsibilities include:

1. Make recommendations to the Board of Directors regarding Association shows, junior shows and activities related thereto.
2. Initiate suggestions and guidelines for show classifications (adult and junior) and premium participation; maintain a current contact list of judges, and oversee the hiring of show judges.
3. Coordinate Association sponsored events and junior programs, including but not limited to the:
  - Missouri Angus Breeders' Futurity
  - Missouri Angus Preview and Jackpot Show
  - Missouri State Fair Angus Shows
4. Obtain sponsorships for events, awards and activities.

### Industry Relations Committee

The Industry Relations Committee is tasked with providing the board of directors with insight into programs and relationships that will help maintain and expand sustainability of the Association. Committee responsibilities include the cultivation and maintenance of partnerships with allied industry organizations, focusing on major issues facing segments of the beef cattle and Angus industry. Mem-

bers are encouraged to participate in and develop working knowledge of industry affiliate programs.

#### In doing this, the committee is asked to:

5. Work with seedstock producers, livestock markets and local associations in developing programs that can benefit cattlemen using superior Angus-based genetics.
6. Create and promote programs that enhance the value of Angus cattle in the industry.
7. Develop and maintain relationships with industry allies and affiliates as deemed appropriate by the board of directors.
8. Oversee educational efforts directed to members, producers and consumers.

### Communications Committee

Areas of responsibilities include working closely with the General Manager for the purpose of promoting Angus cattle in Missouri and Association programs.

#### Responsibilities include:

1. Review, research and advise the board of directors of promotional strategies and campaigns that may allow the Association to better serve and grow its membership, including social media, and other platforms that may become available.
2. Coordinate Association advertising programs and promotions.
3. Assist as needed with educational programs through communication with media, members and affiliates.
4. Provide support for the Missouri Angus Trails and any other publication, digital or conventional, the Association may pursue.

### Commercial Marketing

Areas of responsibilities include reviewing avenues and opportunities for marketing of Angus and Angus based cattle.

#### Responsibilities include:

1. Review existing programs that are available to members.
2. Look for new ways to market cattle.

# MISSOURI ANGUS ASSOCIATION

## COMMITTEE APPOINTMENTS FOR 2021-2022

### Executive

*David Hunter	2315 E. 558th Rd.	Fair Grove, MO 65648	(417) 224-0342	hunterangus@windstream.net
**Kelly Smith	7601 County Rd. 8580	West Plains, MO 65775	(417) 855-9461	kelly.smith@hubbardfeeds.com
Brock Meyer	7474 Hwy 54	Curryville, MO 63339	(573) 808-0624	brock@meyercattle.com
Tony Ward	35000 E. McQuerry Rd.	Oak Grove, MO 64075	(816) 365-5930	tony@valleyoaksangus.com
Roger Behlmann	5 Cross Creek Lane	St. Paul, MO 63366	(636) 262-9708	roger@carnection.com

### Finance & Audit

*Steve Miller	27401 Cedar Ridge Dr.	Maryville, MO 64468	(660) 582-1334	galaxybeef@hotmail.com
**Josh Gilbert	1100 Boston Rd.	Oldfield, MO 65720	(417) 860-6500	joshg@gilbertindustries.com
Tony Ward	35000 E. McQuerry Rd.	Oak Grove, MO 64075	(816) 365-5930	tony@valleyoaksangus.com
Jackie Jones	750 S. Hanley Rd. No. 290	St. Louis, MO 63105	(314) 398-2629	jackannjones68@gmail.com
Dave Eversole	1600 S. Hickory Grove School Rd.	Rocheport, MO 65279	(614) 738-9996	deversole@spectrumutilities.com

### Activities & Events

*Brock Meyer	7474 Hwy 54	Curryville, MO 63339	(573) 808-0624	brock@meyercattle.com
**Kelly Smith	7601 County Rd. 8580	West Plains, MO 65775	(417) 855-9461	kelly.smith@hubbardfeeds.com
Kevin Dehn	23705 Ferguson Dr.	Dearborn, MO 64439	(816) 805-9895	kevindehn@hotmail.com
Clint Hunter	5615 S 235th Rd.	Fair Grove, MO 65648	(417) 860-1624	hunterclint15@aol.com
Tony Ward	35000 E. McQuerry Rd.	Oak Grove, MO 64075	(816) 365-5930	tony@valleyoaksangus.com

### Industry Relations

*Roger Behlmann	5 Cross Creek Lane	St. Paul, MO 63366	(636) 262-9708	roger@carnection.com
**Holly Meyer	6060 US 63	Koshkonong, MO 65692	(417) 280-0370	bubbranch@ymail.com
Ben Eggers	3939 South Clark	Mexico, MO 65265	(573) 581-7069	eggers@socket.net
Doug Frank	2689 Goodfella Rd.	Wentzville, MO 63385	(608) 846-8850	djfrank@charter.net
Chad Sampson	24283 St. Hwy 11	Kirkville, MO 63501	(660) 216-2207	midsampson01@gmail.com

### Commercial Marketing

*Kadin Boardman	3027 Larch Lane	Jackson, MO 63755	(573) 225-8583	Kadinboardman@yahoo.com
**Don Laughlin	36327 Monarch Trail	Guilford, MO 64457	(660) 254-5500	laughlin@Grm.net
Jim Brinkley	5392 Hwy 6	Milan, MO 63556	(660) 265-5565	brinkleyangus@nemr.net
David Warfield	2842 NW State Rt. 52	Butler, MO 64730	(660) 464-1962	sdw_1975@hotmail.com
Duane Robertson	14508 Hwy C	Russellville, MO 65074	(573) 690-3241	duane.robertson671@gmail.com

### Communications

*Darla Eggers	3939 South Clark	Mexico, MO 65265	(573) 581-7069	darla820@gmail.com
**Linda Eck	13328 Lawrence 1010	Sarcoxie, MO 64862	(417) 852-9862	opangus@gmail.com
Amy Lehenbauer	4944 County Rd. 288	Hannibal, MO 63401	(573) 470-1494	amy@lehenbauerfarms.com
Tracey Mershon	31107 Lk. City Buckner Rd.	Buckner, MO 64016	(816) 289-0027	tracey@mershoncattle.com
Joann Pipkin	3674 S State Hwy N	Republic, MO 65738	(417) 827-2756	joann.pipkin@att.net

### Nominating

*Don Laughlin	36327 Monarch Trail	Guilford, MO 64457	(660) 254-5500	laughlin@Grm.net
**Linda Eck	13328 Lawrence 1010	Sarcoxie, MO 64862	(417) 852-9862	opangus@gmail.com
Jim Brinkley	5392 Hwy 6	Milan, MO 63556	(660) 265-5565	brinkleyangus@nemr.net
Brian Meier	1523 County Road 335	Jackson, MO 63755	(573) 979-7417	meier_bc@hotmail.com
Josh Worthington	PO Box 246	Dadeville, MO 65635	(417) 844-2601	worthingtonangus@gmail.com

\*Designates Chairperson; \*\*Designates Vice-Chairperson  
 Committee Appointments serve from April 2021 through April 2022

# Call Today For Your Auctioneering Needs!



**AL CONOVER**

## LET YOUR NEXT SALE BE YOUR BEST

Contact Al Conover at 515-491-8078  
or at our home office at 641-227-3537



106 West Fox Ave - Baxter, IA 50028  
(641) 227-3537 - Fax (641) 227-3792  
Email: [conover@conoverauction.com](mailto:conover@conoverauction.com)  
[www.conoverauction.com](http://www.conoverauction.com)



**JEANNE CONOVER**

## Protect Your Investment with Cattle and Equine Insurance through Conover Auction Service

Jeanne Conover of Conover Auction Service is an authorized insurance agent for Liberty Mutual offering mortality insurance for you or your customers' cattle and equine purchases.

Contact Jeanne Conover at 515-491-1335  
or at our home office at 641-227-3537



# Galaxy Detail 8546

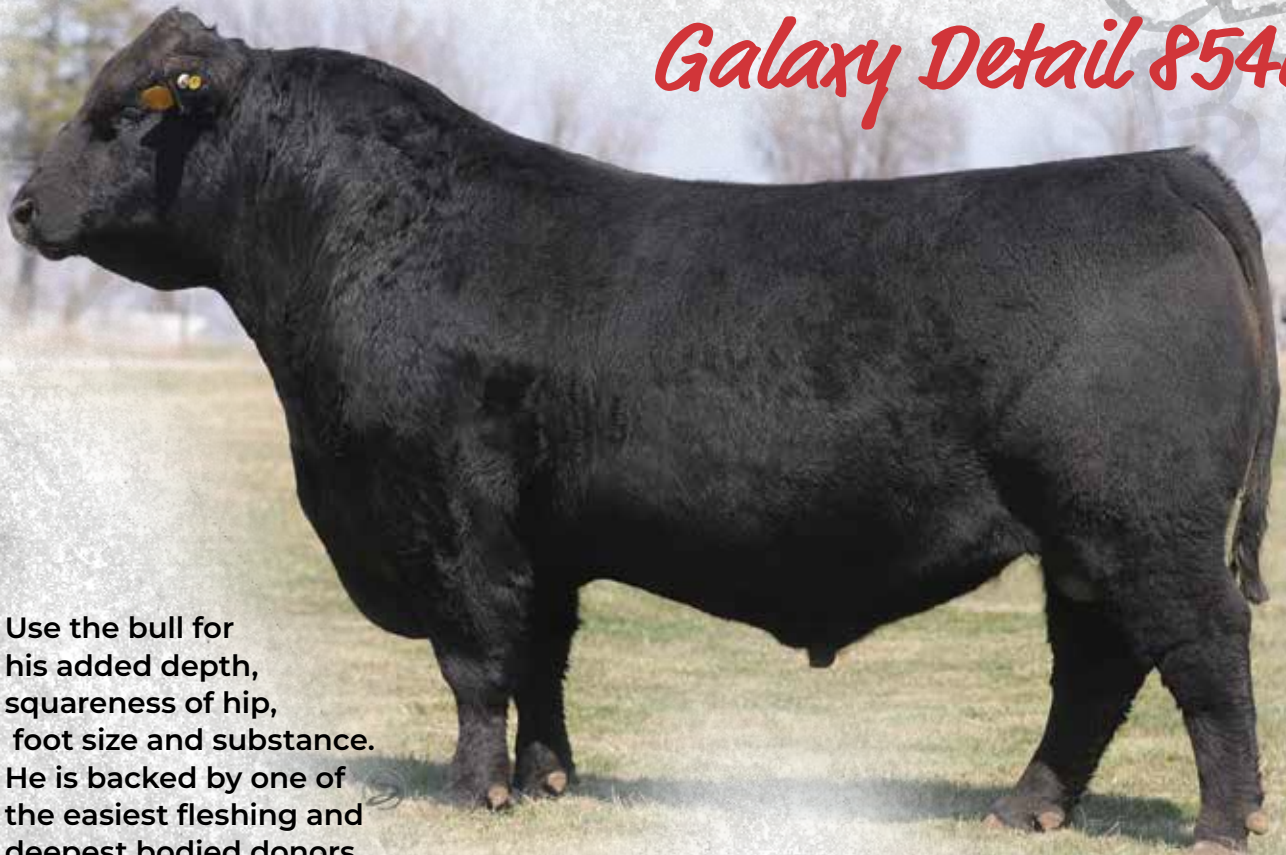

Use the bull for his added depth, squareness of hip, foot size and substance. He is backed by one of the easiest fleshing and deepest bodied donors we have seen. The EPD profile gives you so many extras that have become so important in today's selection pressure. The early calf reports on this well rounded bull show low birth, rapid growth and a stand out look.

*Diablo Deluxe 1104 x Denver x Blackbird 4301*

	CED	BW	WW	YW	SC	HP	MK	DOC	Claw	Angle
EPD	10	1	86	158	1.97	16.7	28	19	.51	.48
RANK	30%	45%	1%	1%	3%	4%	30%	45%	55%	45%
	CW	MB	RE	FAT	\$M	\$W	\$F	\$G	\$B	\$C
EPD	85	.75	1.06	-.026	68	88	134	66	200	327
RANK	1%	30%	3%	10%	1%	2%	1%	10%	1%	1%

**GALAXYBEEF.COM**

**GALAXY BEEF**

33835 US Hwy 63, Macon, MO 63552

**Russel Miller 660-254-1337**  
**Randy Miller 660-415-6339**  
**Steve Miller 660-582-1334**

**\$30/straw**  
**\$30/certs**



*Contact for Semen*

**Chris Earl 630-675-6559**  
**Wes Tiemann 816-244-4462**  
[ck6consulting.com/semensale](http://ck6consulting.com/semensale)

# SERVICE & RECOGNITION OF MEMBERS

## HISTORIC ANGUS HERD AWARD RECIPIENTS

The following Missouri Angus Farms have been recognized by the American Angus Association for continuous production of registered Angus cattle for 50 years or more.

1988	Evan Dozier .....	Bland, MO	2007	Richard Pemberton.....	Marshall, MO
1990	Frank & Jewell Sheerman .....	Holliday, MO	2007	L. C. Thornton.....	Maysville, MO
1990	Doug Frank/Franks Angus.....	Jefferson City, MO	2007	Gene Neil.....	Brookfield, MO
1990	John Riffle .....	Pleasant Hill, MO	2008	Reavis Angus Farm.....	LaMonte, MO
1991	Meier Angus Farms .....	Jackson, MO	2008	Branganmere Angus .....	Marshfield, MO
1991	Darwin Griffith/McIntosh Angus Farm .....	Clarkesville, MO	2009	Hilltop Angus Farm .....	Sturgeon, MO
1995	Mr. & Mrs. John W Welsh, Jr.....	Novelty, MO	2009	Jack Baker .....	Butler, MO
1996	Angus Vale Farms/ Willard C. Cole .....	Huntsville, MO	2009	Wehmeier Angus Farm.....	St. James, MO
1999	Suburban Angus Farm .....	Eagleville, MO	2010	Eugene Hinds.....	Palmyra, MO
2000	Jerry Hunziker .....	Hurdland, MO	2011	Kenneth Elbert.....	Pierce City, MO
2000	Lazy S Bar Angus Ranch.....	Milan, MO	2012	William & Nancy Byars.....	Fortuna, MO
2001	Mr. & Mrs. Arthur Carrier & Sons.....	Lockwood, MO	2012	Weiker Angus Ranch.....	Fayette, MO
2001	Miller Bar 3W Angus Farm.....	King City, MO	2012	Lefevre Angus Farm .....	Butler, MO
2002	Sydenstricker Genetics.....	Mexico, MO	2013	Clearwater Farm.....	Springfield, MO
2002	Smart Angus Farm.....	New Bloomfield, MO	2013	Valley View Angus.....	Republic, MO
2003	McBride Angus Farm .....	Centralia, MO	2013	Gleonda Angus Farms.....	Miller, MO
2004	Brookdale Angus Farms.....	Sedalia, MO	2013	Double Dye Farms.....	Shelbina, MO
2004	Zodiac Angus.....	Adrian, MO	2015	Jones & Gilliam .....	Gainesville, MO
2005	Otis Miller & Sons .....	Mercer, MO	2019	Springhaven Farm .....	Belton, MO
2007	Harlan Angus Ranch .....	Huntsville, MO			

## CENTURY AWARD RECIPIENTS

2016	Thomas Criswell Angus .....	New Bloomfield, MO
------	-----------------------------	--------------------

## MISSOURI ANGUS PRESIDENTS

1939-42	J.A. (Jack) Dags .....	Arbelia	1982-83	Ed Borron .....	Winigan
1942-43	M.L. McCrea .....	Maysville	1983-84	Butch Meier.....	Jackson
1943-44	S.K. Tweedie .....	Norborne	1984-85	Marshall Simpson.....	Rayville
1944-45	James E. Nugent.....	Kansas City	1985-86	Don Schoene .....	Vienna
1945-46	James E. Nugent.....	Kansas City	1986-87	Warren Ratty .....	Garden City
1946-47	Dr. W.R. Dierks .....	Memphis	1987-88	Myron Alexander.....	Brookfield
1947-48	Don Pollock .....	Unionville	1988-89	Larry Ellison .....	Lebanon
1948-49	Morris Pipkin .....	Springfield	1989-90	Bill Fretwell.....	Monticello
1949-50	R.B. George.....	Fayette	1990-91	Gary Schneider.....	Jamestown
1950-51	Dr. W.R. Dierks .....	Memphis	1991-92	Jack Baker .....	Butler
1951-52	E.M. Woods .....	Columbia	1992-93	Roy Jones .....	Gainesville
1952-53	E.M. Woods .....	Columbia	1993-94	Dr. Norman Garton .....	Nevada
1953-54	H. Roy Meier.....	Jackson	1994-95	Richard Coates.....	Augusta
1954-55	James R. Hancock.....	New Franklin	1995-96	Dr. Howell Wheaton .....	Columbia
1955-56	James R. Hancock.....	New Franklin	1996-97	Orin James, Jr. ....	Maysville
1956-57	Howard Taylor .....	Essex	1997-98	Howard Taber .....	Osceola
1957-58	Howard Taylor .....	Essex	1998-99	Dale McCutchan.....	Monticello
1958-59	Perry Phillips .....	Columbia	1999-00	Hank Grosenbacher .....	Cabool
1959-60	Del Miles .....	Madison	2000-01	Jim Pipkin .....	Springfield
1960-61	Earl Rogers .....	Kirksville	2001-02	Dr. Curtis Long .....	Butler
1961-62	Omar Evans .....	St. Louis	2002-03	David Innes.....	Armstrong
1962-63	Orin L. James.....	Cameron	2003-04	John Moffitt .....	Kirksville
1963-64	Dan E. Miller.....	Fayette	2004-05	M. Karen Jones .....	Gainesville
1964-65	Howard Hackler .....	Taylor	2005-06	Dan Weigand.....	Warrensburg
1965-66	Paul Van Meter.....	Queen City	2006-07	Kris Graupman .....	Palmyra
1966-67	Ralph Sydenstricker .....	Mexico	2007-08	Vernon Yager .....	Sturgeon
1967-68	W.D. Pipkin .....	Springfield	2008-09	Max Creason .....	Polo
1968-69	Myron Woolever .....	Unionville	2009-10	Steve Birk .....	Gordonville
1969-70	Robert Perry.....	Bethel	2010-11	Rick Washam .....	Pierce City
1970-71	Fred Blades.....	Holliday	2011-12	Brent Murphy.....	Houstonia
1971-72	Fred Blades.....	Holliday	2012-13	Deb Thummel.....	Sheridan
1972-73	Dr. Lee McNeel, Jr.....	Greenfield	2013-14	Todd Ragsdale .....	Paris
1973-74	F.B. Houghton.....	Maryville	2014-15	Brian Meier.....	Jackson
1974-75	Bill Ragland.....	Clinton	2015-16	Alan Mead .....	Barnett
1975-76	Homer Milikan.....	Sedgewickville	2016-17	Brian Brockman .....	Brookfield
1976-77	Charles Harpster .....	Kidder	2017-18	Kent Dye.....	Elsberry
1977-78	Arthur Carrier.....	Lockwood	2018-19	Jim Brinkley .....	Milan
1978-79	James McBride.....	St. James	2019-20	Linda Eck.....	Sarcoxie
1979-80	Myron Horton.....	Maryville	2020-21	Don Laughlin .....	Guilford
1980-81	Richard Pemberton.....	Marshall	2021-22	David Hunter.....	Fair Grove
1981-82	Neal Schnarre .....	Marthasville			



# MISSOURI PIONEER BREEDER AWARD WINNERS

Each year, a Missouri Angus breeder is elected to receive the Missouri Angus Pioneer Award. Past recipients of the Pioneer Award have shown their dedication and support to the Angus breed throughout their lives. We congratulate all of these past recipients.

1995	Dr. Wayne Smith.....	Winigan	2010	Frank Eitel & Sons.....	Green Castle
1996	Nelson Cattery.....	Brookfield	2011	Leon & Glenda Kleeman .....	Miller
1997	W.D. Pipkin .....	Springfield	2012	Kenneth Gillig.....	Aurora
1998	Jack & Nancy Baker.....	Butler	2013	Macil Laughlin Family .....	Guilford
1999	Howard Taber.....	Osceola	2014	Eddie Sydenstricker.....	Mexico
2000	Howell Wheaton.....	Columbia	2015	Roy & Karen Jones .....	Gainesville
2001	J.D. & Dale McCutcheon .....	Monticello	2016	Dr. Curtis Long .....	Butler
2002	Cecilia Eck.....	Pierce City	2017	Vernon Yager .....	Sturgeon
2003	Mrs. R.G. Brockman .....	Brookfield	2018	John Barton and.....	Kansas City
2004	Forrest Byergo.....	Savannah		<i>Posthumously awarded to Lyle Haring, Veryl Jones and Ed Stout</i>	
2005	Jerry Lehman .....	Lake Ozark	2019	Charlie Gerloff.....	Bland
2006	John & Jean Riffle.....	Pleasant Hill	2020	Bobby Dale and Barbara McBride .....	Centralia
2007	J.R. Herd .....	Fair Grove	2021	Norman Garton.....	Nevada
2008	Fred Blades.....	Holliday			
2009	Russell Moore, <i>Posthumously awarded</i> .....	Bethel			

1995



1996



1997



1998



1999

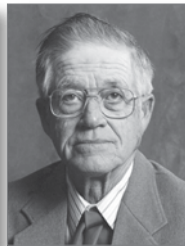

2000



2001



2002



2003



2004



2005



2006



2007



2008



2009



2010



2011



2012



2013



2014



2015



2016



2017



2018



2019



2020



2021





## QUALITY CUSTOM SEMEN COLLECTION

- 1/2 and 1/4 cc straws available
- Experienced, Professional Staff
- Quality Lab Equipment
- Exceeding Industry Standards for Motility & Morphology

## CSS CERTIFIED FOR EXPORT

- CSS Biosecurity & Health Testing Protocols
- Custom Housing & Feeding Options
- Center Veterinarian On Call

## STORAGE, SHIPPING, & SUPPLIES

- Domestic and International Shipping
- Quarterly Storage Billing and Inventory
- Full Line of AI Supplies including CIDR's
- Semen Tanks In-Stock
- Nitrogen Tank Fills

**8134 E. State Hwy C  
Strafford, MO 65757**



# Blueprint<sup>®</sup>

NUTRITION PROGRAM

THE MINERAL  
FOR EVERY  
STAGE OF LIFE



The Blueprint program utilizes Alltech's Total Replacement Technology™ (TRT) — 100% organic chelated trace minerals to:

- Improved calf immunity
- Increased weaning weights
- Higher conception rates
- Increased heifer pregnancies

 **HUBBARD<sup>®</sup>**  
an **Alltech** company

**Crystalyx<sup>®</sup>**  
BRAND SUPPLEMENTS

**HIASCH**  
FEED & FARM  
SUPPLY, INC.

THAYER, MO (417) 264-7616  
WEST PLAINS, MO (417) 256-3749  
1400 Nettleton | Thayer, MO  
789 Worley Dr. | West Plains, MO

**Kelly Smith**  
Hubbard Feeds  
Account Manager  
417-855-9461

**SOMO**  
Farm & Ranch Supply

2850 West Kearney Springfield, Mo  
417-865-0312 1-800-725-1880  
[www.somoag.com](http://www.somoag.com)



# MISSOURI ANGUS ASSOCIATION CONSTITUTION AND BY LAWS



## ARTICLE I

This Association shall be known, as the “Missouri Angus Association” The location of the Association shall be at the place designated by the Board of Directors.

## ARTICLE II

The object of this Association shall be to encourage and extend the influence of Angus cattle, to promote the interest of its membership by creating higher standards of Angus cattle raised and produced and to promote closer relations by the membership and to stimulate greater activity among them.

## ARTICLE III

There shall be two classes of membership: Regular and Associate. Regular Members must reside or be currently engaged in the production of Angus in the State of Missouri.

Any person owning Angus cattle may become a member of the Association by sending their name and address together with the annual membership fee to the General Manager of the Association. Regular members shall be entitled to one vote per membership on any matter submitted to a vote of the membership. Voting by mail or proxy will not be permitted. Any other person or entity may join the Association as an Associate member. An Associate member will receive all benefits as Regular members, however would not have voting privileges or be allowed to serve on the Missouri Angus Association Board of Directors.

## ARTICLE IV

A board of 15 members elected by ballot at the Annual Meeting or otherwise qualified by these By-laws shall govern the Association. The Board shall meet at least quarterly; manage the property, affairs, and business of the Association. The Board shall have the power to establish rules, regulations and procedures for the conduct of the affairs of the Association consistent with the provisions of these By-Laws. The Board shall also have

the power to employ such personnel and to assign to them duties, as they deem necessary for the conduct of the Association affairs.

The Board shall consist of President, President-Elect, Vice-President, Secretary, Treasurer, and Past-President, plus 9 directors, one from each district. (District boundaries attached as Appendix A.) Also any Missouri Angus Association Member who serves on the National Angus Board, or is an officer of the National Angus Board shall serve as a non-voting member. Only Regular members will be eligible for election to the board. All officers and Board members shall be entitled to a vote at all board meetings. Three Directors shall be elected annually for a term of three years for a maximum of two full terms. In addition directors will be elected to fill unexpired terms on the board as needed.

If any board member or officer who is physically able fails to attend two-thirds of the regularly scheduled board meetings in any year (year defined as March 1 to February 28) or otherwise fails to perform the duties for which they are elected, the board may, after notification of that person, remove them from office and declare a vacancy. If a vacancy develops in the board because of death, resignation or action taken in accordance with the preceding case, it may be filled by interim appointment by the board until the next annual meeting and election.

## ARTICLE V

The President shall select an Executive Committee to act upon all emergency matters or upon any other questions referred to them. The Executive Committee shall consist of the President, President-Elect, Vice-President, and two additional Board Members appointed by the President. The nominating committee shall consist of the three most immediate Past Presidents of the Association and two members of the Association selected by the President. The nominating committee shall present a slate of officer and director candidates to the membership at the annual meeting. The president may appoint standing or special committees deemed necessary for

the transaction of the business of the Association. All committee appointments, as well as the decisions made by them, are subject to ratification by the Board.

A majority of the Board Members must be present to constitute a quorum. A majority vote of the board or a majority vote of a quorum of the board shall constitute a legal action. Committees are subject to the same rules.

## ARTICLE VI

All officers and board members shall be accessible to Association members and should attend and promote as many events sponsored by the Association and Association members as possible. Each officer and director should work toward and promote an annual meeting of their district members.

The President shall preside at all meetings of the Board and Executive Committee. The President shall fill by appointment with the approval of the board all temporary vacancies in the office and all committees not otherwise provided for and perform any other duties pertaining to the office of President.

The President-Elect shall preside in the absence of the President and perform all duties pertaining to the office. The President-Elect will also be in charge of coordinating the Breeder of the Year program including collecting and tabulating the applications.

The Vice-President shall preside in the absence of the President and President-Elect and perform all duties pertaining to the office.

The Secretary shall record all proceedings of the Association, conduct correspondence with the Board and perform such duties as pertain to the office of Secretary.

The Treasurer shall keep an account of all receipts and expenses and be custodian of the cash funds and securities of the Association and shall deposit, invest or otherwise dispose of the same as the Board may order. The Treasurer shall execute to the Association a bond in such sum as the Board of Directors may require.

## ARTICLE VII

The annual meeting of the members of this Association shall be held once each calendar year at a place designat-

ed by the Board. Notice to the membership by mail prior to the meeting shall constitute sufficient prior notice.

The order of Business at such Annual Meeting shall be:

- Call to Order
- President's Address
- Reading and Approval of minutes of last annual meeting
- Reading and Approval of Treasurer's report
- Reports of committees as necessary
- Election of Officers and Directors
- Unfinished Business
- New Business
- Adjournment

The President may call a meeting of the full board at any time deemed advisable. Likewise, a majority of the board may call a meeting of the full board. Special meetings of the membership for conducting Association business may only be called by consent of the Board.

## ARTICLE X

The By-Laws of the Association may be amended by a majority vote of the members present at the Annual Meeting of members or any adjournment thereof, or any special meeting called for such purpose provided that the subject matter shall have been submitted in writing to the members at least thirty days prior to the date of the meeting. The By-Laws may, however, be amended without prior notice to the members by a vote of three-fourths of the members present at any annual meeting of the members.

Amendments of these By-Laws shall go into effect at the adjournment of the meeting at which they were adopted.

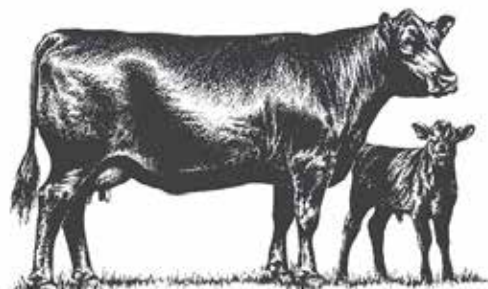



# WHAT'S YOUR DREAM?

**NORTH FACE • ENTERPRISE • SENSATION • GOVERNOR**

**WITH HARD WORK AND PERSEVERANCE, ANYTHING IS POSSIBLE!**

Much like every American, our vision of **THE GOOD LIFE** includes **OPTIMISM**, **FREEDOM**, and an **OPPORTUNITY** to achieve both **WEALTH** and **HAPPINESS**. SAV **AMERICA** 8018 is the epitome of that pursuit. He was the one embryo from the last flush on an 18-year-old donor, SAV Madame Pride 0075. America was a **LONG SHOT!** Although his chance of survival was minuscule—he prevailed—overcoming adversity and pulling himself up **BY THE BOOTSTRAPS** to be born and to thrive. Like most Americans searching for ultimate **SUCCESS**, he **ENDURED** and will be a global influence to cowherds all across the globe. He is loaded with **HERITAGE** and superiority—just like the great country in which we live. We are humbled **AMERICA** is an intricate part of our **AMERICAN DREAM**.

# AMERICA

+19249580

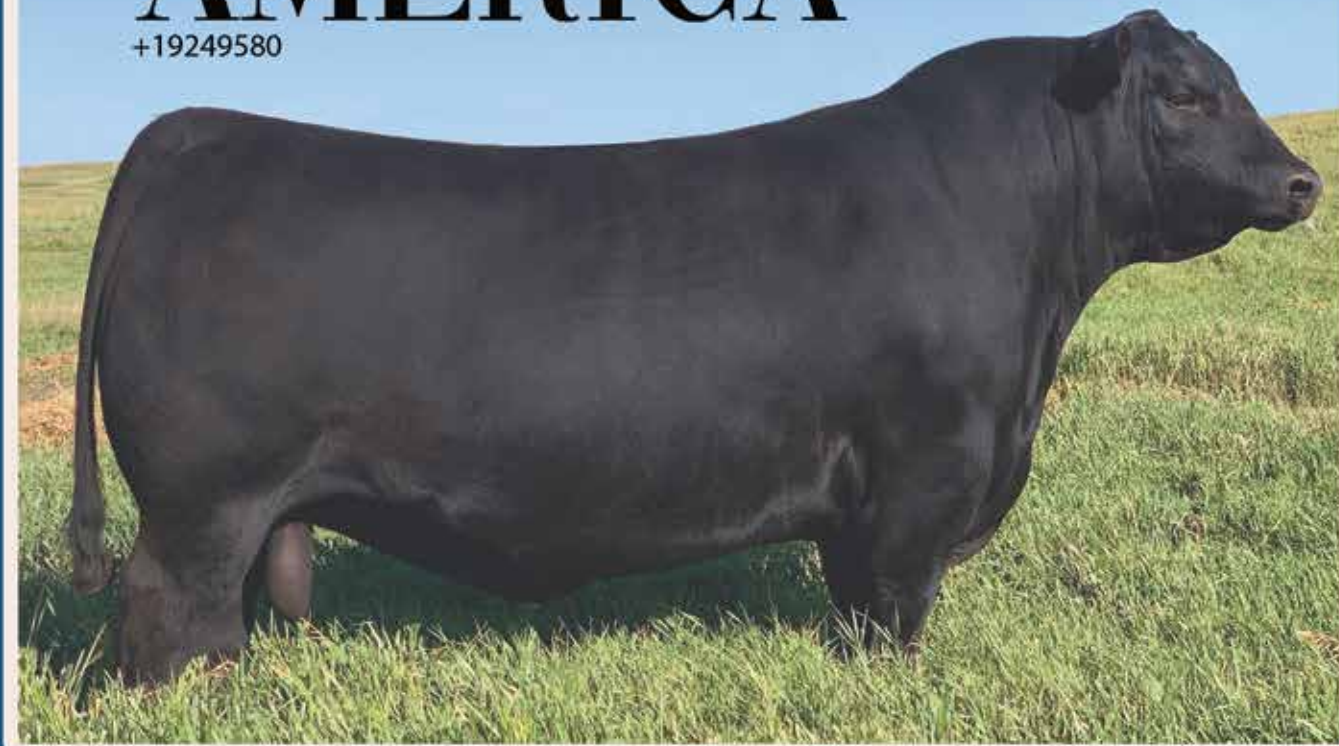

***Our \$1.51 Million World-Record-Selling Angus Bull  
"American-Made, American-Bred, American-Owned"***

**SUNDANCE • PRESIDENT • PEDIGREE • SOUTHERN CHARM**

**America, along with the rest of our world-class bulls, are collected in accordance to our *new industry standard* 40-million-count semen concentration. They are all collected at North American Breeders Inc.,  
*A division of Herbster Angus Farms Inc.***

To order semen, contact  
Brittany E. Barker at  
[brittany@herbsterangus.com](mailto:brittany@herbsterangus.com) or  
(402) 440-4205. To order  
certificates, please visit  
[herbsterangus.com](http://herbsterangus.com) and fill out  
the certificate request form.



## HERBSTER ANGUS FARMS

Charles W. Herbster (402) 801-1420

*Leading America's Agriculture™*

Ed and Mandy Raithel, Managers (612) 859-9815

Brittany E. Barker, Executive Vice President

Falls City, Nebraska [www.herbsterangus.com](http://www.herbsterangus.com)



# MISSOURI ANGUS SHOW FEMALE, BULL, COW/CALF, STEER AND SHOW BREEDER OF THE YEAR

Nineteen special awards will be given by the Missouri Angus Association (MAA) during the membership banquet at the Missouri Angus Breeders' Futurity weekend. MAA will track the points for all shows listed below. Breeders who have sold cattle outside of Missouri are encouraged to verify that Breeder of the Year point totals are accurate by January 1<sup>st</sup>.

## Missouri Angus Breeders Show Female, Bull, Steer, and Cow/Calf of the Year

In 2021, there are the following changes to the point structure with additional details indicated in the respective section:

- The National Junior Angus Show and four Roll of Victory shows will have an increased point distribution.
- Cattlemen's Congress has been added as a recognized junior and open show.
- Each Missouri bred animal is able to contribute up to 200 points for the Show Breeder of the Year.

Awards will be calculated for two divisions, the Junior and Open. Both divisions include the Female, Bull and Cow/Calf of the Year. The female division awards will also be given using the following five breaks: Jr. Calf, Sr. Calf, Intermediate, Jr. Yearling, and Sr. Yearling. The Junior division will also have a Show Steer of the Year with points received for on-foot classes only at the recognized junior shows that offer an Angus steer division. Points will be given to Division (Div.) Champions and Reserve (Res.) Champions as well as Grand Champion and Res. Grand Champions unless otherwise specified. Awards will be determined based on participation in either the junior or open shows. These awards are individually awarded and based on one animal. Calves will not receive points unless shown separately. Animals do not receive double points in any one show. For example, if a heifer wins her division and then goes on to be named Grand Champion in a Missouri open show, she will only receive 60 points instead of 100. Points are accumulated at the shows listed below with no maximum number of points earned. Whichever animal owned by a MAA or Missouri Jr. Angus Association member that accumulates the most points per award specified below will be recognized.

### Recognized Open Shows:

- Missouri Angus Preview Show\* (June '21)*
- Ozark Empire Fair Open Show\* (July '21)*
- Missouri State Fair Open Show\* (Aug. '21)*
- American Royal Open Show (Oct. '21)*
- North American International Open Show (Nov. '21)*
- Cattlemen's Congress Open Show (Jan. '22)*
- National Western Stock Show (NWSS) Open Show (Jan. '22)*

### Recognized Junior Shows:

- MO Jr. Angus Preview\* (MCA All-Breed Show-June '21)*
- Missouri Breeders' Jackpot Show\* (June '21)*
- National Junior Angus Show (NJAS) (July '21)*
- Ozark Empire Fair Jr. Show\*+ (July '21)*
- Missouri State Fair 4-H and FFA Shows\* (Aug. '21)*
- American Royal Jr. Show (Oct. '21)*
- North American Intl. (NAILE) Jr. Show (Nov. '21)*
- Cattlemen's Congress Jr. Show (Jan. '22)*
- National Western Stock Show Jr. Show (Jan. '22)*

### Point Distribution for Missouri Shows\*:

Grand Champion: 60 points    Res. Grand: 50 points    Div. Champion: 40 points    Res. Div. Champion: 30 points  
+Bulls will only receive points for being named Grand or Reserve as there are no divisions in this junior bull show.

### Point Distribution for NJAS, American Royal, NAILE, Cattlemen's Congress and NWSS:

Grand Champion: 80 points    Res. Grand: 70 points    Div. Champion: 60 points    Res. Div. Champion: 50 points  
Class Winner: 30 points (National Junior Angus Show ONLY)

### Missouri Angus Show Breeder of the Year Rules

Points accumulated by stock competing for the show animals of the year will be totaled with each breeder able to count up to five animals annually. Each animal is only able to contribute up to 200 points for this award, thus the maximum points one breeder can achieve is 1,000 points. In the case of a tie, a sixth animal will be allowed and so on until the tie is broken. With a tie of less than 1,000 points, the tie will be broken based on the breeder that has the fewer number of animals to reach the point total. Points will be earned as described in the show female, bull, steer, and cow/calf section, again with the maximum for this contest of 200 points per animal. Breeder is defined as owner of the female at time of service and therefore recorded that way on the registration paper. Points will be awarded based on the animal's Breeder code on the American Angus Association's registration certificate. Any Missouri bred animal is eligible to receive points towards the Show Breeder of the Year if bred by a MAA regular member or Missouri Jr. Angus Association member.

### Specific Awards to be Presented on February 26, 2022:

#### Open Division:

- Cow/Calf of the Year
- Bull of the Year
- Heifer of the Year
- Show Breeder of the Year
- Heifer of the Year for the following divisions:  
Jr. Calf, Sr. Calf, Intermediate, Jr. Yearling, Sr. Yearling

#### Junior Division:

- Cow/Calf of the Year
- Bull of the Year
- Steer of the Year
- Heifer of the Year
- Heifer of the Year for the following divisions:  
Jr. Calf, Sr. Calf, Intermediate, Jr. Yearling, Sr. Yearling





# MISSOURI ANGUS ASSOCIATION SALE MARKETING AND COORDINATION PROGRAM

This program is designed to serve the members of the Missouri Angus Association more effectively.

The program serves individual members as well as marketing groups and regional associations within the Missouri Angus Association. The following is a list of services that are included in the program as options for Missouri Angus Breeders.

### Full Sale Coordination - 5% of Gross

Engaging sale day staff (auctioneer, ring staff, etc.), announcing sale date in association publication, selection of sale cattle, catalog preparation and design (excluding design/printing costs), mailing catalog (postage excluded), advertising preparation and design, placing advertising (actual ad costs excluded), consultation in preparation and design, placing advertising (actual costs excluded), consultation in preparation of sale facilities, building a sale order, general promotion, working on the sale block, clerking sale (handling receipts and disbursements and clerical work of transfer of registration certificates).

### Partial Sale Coordination - 3% of Gross

Engaging sale day staff (auctioneer, ring staff, etc.), announcing sale date in association publications, consultation in setting up sale facilities, building a sale order, general promotion and working on the sale block. Plus two of the following:

- A) Selection of sale cattle
- B) Creation & placement of advertising (excludes actual ad costs)
- C) Catalog preparation & design (excluding design/printing costs)
- D) Clerical work for mailing of catalogs (includes MAA mailing labels)
- E) Clerical work for transfer of registration certificates

### Assisted Coordination

.5% of sale gross or \$500 minimum whichever is greater.

Service includes working in the block on sale day and announcing pedigrees.

### Additional Sale Services

- A) Ring Service - \$400
- B) Mailing Labels \$0.30 per label, minimum \$25

## GRILLED ROSEMARY FLANK STEAK WITH WHITE BEAN SALAD



RECIPE COURTESY OF  
CERTIFIED ANGUS BEEF®

**SERVES: 4-6**

### INGREDIENTS

- 2 pounds *Certified Angus Beef*® flank steak
- 2 tablespoons plus 2 teaspoons olive oil, divided
- 1 tablespoon chopped fresh rosemary
- 2 teaspoons Kosher salt
- 1 1/2 teaspoons fresh ground pepper, divided
- 2 tablespoons fresh squeezed lemon juice
- 1/2 cup rough chopped flat leaf Italian parsley
- 1 small shallot, thinly sliced
- 2 tablespoons coarse chopped capers
- 2 (15.5 oz.) cans cannellini beans, drained and rinsed
- 2 tomatoes, deseeded and diced

### PREP TIME:

20 Minutes

### INACTIVE COOK TIME:

1 Hour

### ACTIVE COOK TIME:

8 Minutes

### INSTRUCTIONS

1. With a pastry brush or by hand, coat flank steak evenly with 2-teaspoons olive oil. Season evenly on both sides with rosemary, salt and 1-teaspoon pepper. Plastic wrap and refrigerate 1 hour.
2. Preheat grill or broiler.
3. In a large mixing bowl combine lemon juice with remaining 2-tablespoons olive oil,
4. 1/2-teaspoon pepper, parsley, shallot and capers. Stir in cannellini beans and diced tomato; set aside.
5. Grill or broil steak 5 to 8 minutes per side over medium high heat or until steak reaches 130°F internal temperature for medium doneness. Allow to rest for 5 minutes, slice steak thinly across the grain. Serve over bean salad.

Introducing  
Briarwood's next  
**Quantum Leap**  
in Carcass  
Advancement...

# **BRIARWOOD QUANTUM 0041**

G A R Quantum x Briarwood Black Pearl 6125



- TOP
- 1% RE
- 1% \$C
- 2% \$B
- 2% \$G
- 5% CW
- 5% Marb
- 10% \$W
- 10% \$F

18"  
Adj. REA  
8.5 IMF

**SEMEN  
AVAILABLE  
SOON**

Curtis W. Long - 660-679-3459  
David Warfield, mgr. 660-679-3395  
2110 NW St. Rt. 52 \* Butler, MO 64730

**briarwoodangusfarms.com**



Like us on



Qualified  
Seedstock Supplier

# HOOVER Angus



**HOOVER NO DOUBT**

BW	WW	YW	MILK	SC	DOC
+4.6	+78	+148	+16	+2.08	+34
Marb	RE	SM	SB		
+0.98	+0.89	+45	+200		



**HOOVER VICTORIOUS**

BW	WW	YW	MILK	SC	DOC
+1.0	+87	+152	+28	+7.8	+35
Marb	RE	SM	SB		
+1.02	+0.57	+85	+181		



**MOGCK ENTICE**

BW	WW	YW	MILK	SC	DOC
+2.1	+72	+136	+26	+2.35	+30
Marb	RE	SM	SB		
+0.80	+0.81	+52	+183		



**FREY'S COWBOY LOGIC**

BW	WW	YW	MILK	SC	DOC
-2	+70	+128	+20	+0.65	+6
Marb	RE	SM	SB		
+0.15	+0.39	+56	+110		



**RAML OPTICS 0710**

BW	WW	YW	MILK	SC	DOC
-7	+82	+141	+24	+1.29	+26
Marb	RE	SM	SB		
+0.47	+0.91	+55	+153		



**HOOVER KNOW HOW**

BW	WW	YW	MILK	SC	DOC
+4.1	+63	+136	+19	+2.23	+15
Marb	RE	SM	SB		
+0.88	+1.02	+43	+207		

MISSOURI ANGUS TRAILS 25

## Annual Production Sale: First Tuesday in February

*Selling 180 registered bulls and females backed by over 9 decades of registered Angus genetics from the Hoover Angus family!*

**David & Joy McFarland**  
641-344-3234

Ellston, IA

**John Kiburz**  
641-344-3990

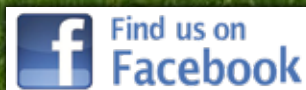

[www.hooverangus.com](http://www.hooverangus.com)

**Andrew & Landi**  
McFarland-Livingston

Ellston, IA

**641-344-7684**  
landi@hooverangus.com

# PREPARING REPLACEMENT HEIFERS FOR THE LONG RUN



By Wyatt Bechtel,  
Marketing Manager  
at Filament

---

*The ability to get replacement heifers bred and calved out early are important indicators for how long heifers will stay in a cow herd.*

---

Knowing when heifers have started cycling is key to future reproductive success.

The ability to get replacement heifers bred and calved out early are important indicators for how long heifers will stay in a cow herd. And, heifers need to be fully developed heading into their first breeding season to ensure they'll have longevity and pay for themselves.

When you think about all the costs of developing a replacement heifer, it's critical they remain in the herd as long as possible," says George Perry, beef reproductive management specialist for South Dakota State University Extension. "Data suggests it takes approximately five calves to pay for a replacement heifer's development costs."

So, how can you keep heifers in the herd and maximize profit? It starts by knowing when a heifer is ready to breed for the first time.

#### **Hit breeding weight benchmarks**

The long-stated gold standard is for heifers to reach 65% of mature weight

by the time of breeding. But more recent research has revealed heifers can reach puberty at just 55% of mature weight. According to Perry, the risk of using the 55% benchmark outweighs the reward.

"If the goal is to get more heifers bred early, stay conservative and use the 60-65% of mature weight as your benchmark," says Perry. "Higher weights give you insurance heifers have had time to develop and are more sexually mature."

An emphasis on nutrition is rightfully put during the critical phase between weaning and breeding when heifers are adding size to reach the 65% mature weight threshold. It is also vital to ensure heifers receive adequate nutrition following breeding.

#### **Know when heifers are cycling**

When heifers have reached their weight goal, there are a number of

options to determine if heifers have gone through puberty and can breed.

Reproductive tract scoring is a common method used to verify if heifers are pubertal by palpating the reproductive tract and ovaries for size of follicles and to determine if a corpus luteum is present. A trained technician or veterinarian can perform this procedure, but it can be cost-prohibitive with charges ranging from \$3-5 per heifer. If you're in a region with a high demand for veterinary services, scheduling may also be a challenge.

Another way to identify pubertal heifers is to spend time watching them daily. However, watching your animals takes time and you can't watch them 24/7 resulting in some getting missed.

According to Perry, the best option is using a breeding indicator. "The most time-efficient way to identify if a heifer is cycling is to use an adhesive breeding indicator patch," says Perry. "You put the breeding indica-

tor on the animal prior to the breeding season and wait until you see activated indicators, which indicate a heifer is in heat and being mounted."

Breeding indicators help visually show when heifers have started becoming pubertal by expressing estrus. The indicators are applied between the hip and tailhead. As mounting activity occurs, the patch surface ink rubs off to expose a bright indicator color. You can monitor estrus activity as you have time and get a quick visual representation of when heifers are ready for breeding.

Once you know that heifers are pubertal, you can either set them up with a synchronization protocol for artificial insemination or expose them to a bull. Those heifers that aren't showing signs of cycling can then be sold as their odds of becoming pregnant are lower.

**Breed a cycle ahead**

One tactic to consider is breeding your heifers one estrous cycle (or approximately 21 days) ahead of when

you breed mature cows.

At the point heifers are calving for the first time, they are still growing and adding more frame to reach their mature weight. Plus, they're lactating which puts additional energy demands on them. These factors make first-calf heifers notoriously hard to get cycling again. Achieving a second pregnancy can be a make-or-break situation.

"By breeding replacement heifers a cycle ahead of the mature herd, you allow them more recovery time after calving," says Perry. "Extra recovery time allows heifers to prepare for the subsequent breeding season, and gives them better odds of achieving a second pregnancy and staying in the herd."

"Overall, the goal of any heifer development program from weaning to breeding is to get animals to reach maturity, cycle and maintain a pregnancy. In reaching this goal, we can recover the cost of development by greatly increasing the likelihood heifers will stay in the herd long-term," says Perry.

# CATTLE WITH *performance and eye appeal!*



Reg: 19690706 | 11/02/2019 | Sire: **DL Dually**  
*Top of the breed for growth & eye appeal*



Reg: 20012790 | 12/16/2020 | Sire: **Conley Express**  
*Backed by a proven pedigree and a flashy look!*

**Jones and Gilliam Angus LP**  
Roy Jones 417.255.4607



**Sweeny Angus**  
Sophia Sweeny

*Legacies*  
ARE **BUILT** ON A **GENETIC**  
*blueprint*

DESIGN YOURS.

BULLS AND FEMALES  
BACKED WITH

**POWER**  
**PERFORMANCE**  
& *profitability*

CAPITALIZE ON **CLEARWATER** GENETICS  
TO LAY YOUR **FIRM FOUNDATION.**  
*Come see for yourself.*

FIND YOUR NEXT MATERNAL LEGEND OR HERD SIRE  
AND **CREATE YOUR LEGACY TODAY.**



**THE PIPKIN FAMILY**

9770 W. State Highway 266 · Springfield, MO

Jim | 417.827.0623 · Joann | 417.827.2756

[www.clearwaterangus.com](http://www.clearwaterangus.com)



# HOME OF THE COW POWER

• • • Maternal Power by Proven Cow Families!

Quality Angus and Sim-Angus bulls  
*sired by breed leading genetics* available for sale!

Make plans to join us for the  
*Marshall and Fenner Farms*  
Annual Performance-Tested Bull and Female Sale

**March 18, 2022**

Booneville Livestock Sales • Booneville, MO

**Marshall & Fenner Farms**



Brian Marshall (660) 641-4522 | Malta Bend, MO | [bmarshall4522@gmail.com](mailto:bmarshall4522@gmail.com)

[www.marshallandfennerfarms.com](http://www.marshallandfennerfarms.com)

*In an effort to share member stories and successes, our Member Spotlight section is a collection of experiences to bring you closer to our highlighted member. This month, we highlight the recently awarded 2021 Missouri Angus Association Pioneer Breeder, Norman Garton.*



culture. During his 25 years with the USDA, he oversaw eight different locations in the southwest Missouri area. He concluded his professional career at Mott Meats in Rockville, Missouri, where they harvested 200-230 head per day.

Currently, he runs Garton Angus with his wife Vicki and their son George and wife Crystal in Nevada, Missouri. Their other son John Garton, is an art history professor at Clark University in Massachusetts.

### **Garton Angus**

In 1970 Dr. Norman Garton and his wife, Vicki, began Garton Angus. Dr. Garton says they purchased females from Aristocrat Angus Ranch in Colorado, Griswold Cattle in Wisconsin, and Ankony Angus in Iowa. By purchasing females from these elite operations, Garton Angus began with a solid foundation.

Garton Angus began using AI technology and Angus Herd Improvement Records (AHIR) in 1973. Later on that year, they sold their first cattle at the Four State Angus Association Sale in Joplin, Missouri. In 1981, Garton Angus began using Embryo Transfer technology and began collecting performance records on that technology. Garton Angus began taking advantage of ultrasound data collection in 1998. Keeping up with cutting edge technologies has

*Raising Angus cattle and being part of the Angus family continues to be a vital ingredient in Dr. Norman Garton's life.*

Norman Garton grew up on his family's dairy in Nevada, Missouri, where they milked 110 Holstein cows. After showing cattle in 4-H, he joined FFA in high school and continued to show Angus cattle. Norman Garton attended the University of Missouri in 1962-68 where he earned his Doctor of Veterinary Medicine degree. Dr. Garton paid for his schooling from money earned working on his family's dairy and selling his cattle herd. After receiving his DVM, Dr. Garton served in the U.S Army Veterinary Corps from 1968-1970. During his time of service, he was a food inspector for the U.S Army in Indianapolis, Indiana.

In 1970, Dr. Garton established the Nevada Veterinary Clinic and worked as a mixed-animal veterinarian for 18 years. After selling the practice, he worked as a food inspector with the United States Department of Agri-



allowed Garton Angus to earn its innovative reputation.

### Marketing Cattle Through Bull Test Sales

“It’s allowed us to earn repeat customers,” says Dr. Norman Garton about his experience with sending bulls to bull tests. During the 1990s he began sending bulls to the MU Bull Test Station. Eventually bulls were sent to the Oklahoma Beef Inc. Bull Test in Stillwater, Oklahoma. Now bulls from Garton Angus are tested at the Green Springs Bull Test Station located in Nevada, Missouri. Garton Angus has raised the high-selling bull and high indexing bulls many times through that program. Putting bulls on test has allowed Garton Angus to improve their program through competition while also adding hard-data credibility to their genetics.

George and Crystal Garton raised Spur Franchise of Garton that sold through the Green Springs Bull Sale to three partners, Shurrtop Angus Ranch, Leo McDonnell, and Spur Ranch. Spur Franchise of Garton’s most famous progeny is the \$105,000, Red Angus 9 Mile Franchise bull. He has been a highly sought-after sire in both the Angus and Red Angus breeds.

Dr. Garton says, “We try to emphasize a good quality carcass.” They have also been able to gather hard-data on

the quality of carcasses from their animals by sending steers to feed-out competitions. Two years ago, their steers at the Missouri Steer Feedout had the highest average daily gain rate.

### Involvement in the Angus Association

Dr. Norman Garton served on the American Angus Association Board of Directors for two terms, a total of six years. He was the President of the Missouri Angus Association from 1993-94 and served on the board prior to that time. Additionally, Dr. Garton has served as a board member for Certified Angus Beef and was on the Angus Production Inc. committee. He is a past president and board member of the Four State Angus Association and served on the National Cattlemen’s Beef Association Product Enhancement Committee. Dr. Garton has also been a part of many groups within his own community.

“Vicki and I have gotten to travel quite a bit,” Norman said. His involvement with different cattle associations has

allowed him and his wife to visit Angus cattle operations domestically and internationally. Some exciting tours to see how cattle farms are operated included trips to Ireland, Scotland, Uruguay, and Australia.

Raising Angus cattle and being part of the Angus family continues to be a vital ingredient in Dr. Norman Garton’s life.



Article by Lauren Gilbert, Missouri Angus Association Intern

# GENERATIONS

*of Proven Power*



**FOCUSED**  
*on the future*

Private Treaty Sales Welcome

## OUR PLACE ANGUS

Linda Eck 417-825-9862

Minnie Roberts 417-437-7007 & Zoë Gurley 417-317-4236

[opangus@gmail.com](mailto:opangus@gmail.com)

I-44 @ Exit 33 • Sarcoxie, MO

[www.ourplaceangus.com](http://www.ourplaceangus.com)

# STAYING THE COURSE...

*Creating* **VALUE** with *DISCIPLINE* and *PROVEN GENETICS!*



*3rd Annual*  
**FALL BULL & COMMERCIAL  
FEMALE SALE**  
Saturday, November 6, 2021

*7th Annual*  
**PRODUCTION SALE**  
Saturday, March 26, 2022

**WORTHINGTON  
ANGUS**

Josh, Corry, Wriston, Grayson & Corbin  
PO Box 246 • Dadeville, MO 65635  
(417) 844-2601 • worthingtonangus@gmail.com

Connect with us:  
f YouTube

**LiveAuctionsTV**

**DISCIPLINE + PROVEN GENETICS = VALUE**

**WWW.WORTHINGTONANGUS.COM**

# 5 THINGS YOU SHOULD KNOW WHEN USING TEMPORARY ELECTRIC FENCING



By Sarah Drown,  
Freelance writer  
for Progressive  
Publishing

---

*Temporary electric fencing gives cattle owners more flexibility in their management, says Amanda Courtney, owner of Live Wire Products.*

---

Electric fencing changed the game for cattle producers and sustainability on pastureland. Selecting the correct type of fencing for your operational goals impacts the efficiency of your forage and protects resources on your land.

Temporary electric fencing gives cattle owners more flexibility in their management, says Amanda Courtney, owner of Live Wire Products. Different seasons and changing weather conditions are easier to handle with electric fencing because cattle can be moved quickly and easily, she says. “I can isolate and set up 5 acres [of fencing] in an hour.”

Although electric fencing makes moving and rotating cattle simple, here are five things you should be aware of when installing and maintaining electric fencing to increase the longevity and usefulness of your fencing.

## **1. Invest in proper equipment**

“First and foremost, [a producer] needs an energizer that fits the area they want to enclose,” Courtney says.

Energizers are measured in joules, and this is important to consider when purchasing one, she explains. If using a solar panel, 10 watts of energy are needed to power one joule. “Say you are running a two-joule energizer... we would need at least a twenty-watt solar panel to provide the energy to run the energizer,” Courtney says.

Grounding rods give direction for the electricity to travel. Inadequate grounding rods can cause you trouble when setting up fences. They are typically 8 feet in length. However, you can implement shorter grounding rods for rotational grazing for easier mobility. Courtney recommends using two or three rods connected with an insulated cable. This lets you set the rods 3 feet in the ground, rather than 8 feet, and still gives you good ground.

Another important tool for electric fence installation is a charge tester, says Jane Parish, professor and interim head of the department of animal and dairy sciences at Mississippi State University. A voltmeter is a worthy investment for managing electric fences, she says.

## **2. Maintenance**

“Electric fences are low maintenance, but not no maintenance,” Courtney says. Like any type of fencing, it requires consistent observation to ensure insulators, rods, energizers and wires are functioning properly and have not been damaged by cattle. Managing vegetation at fence lines improves electric currents and longevity of equipment. Weeds or grass in contact with wires limits the power of a fence, Courtney says.

Another tip, Parish says, is to keep a fence tester handy when checking

---

*The type of wire is dependent on the stability you need.*

---

cattle and listen for the charge of the fence and energizer.

### 3. Know your situation

Know your objective and environment before you purchase equipment. The type and moisture content of soil can affect the type of grounding rods needed. Drier soils may require more grounding rods clustered together or longer grounding rods, Parish says. Soils with more moisture are advantageous because they provide better grounding and conduct electricity better.

The type of wire is dependent on the stability you need. If cattle are accustomed to electric fencing, thin polywire is sufficient. However, if cattle need to be trained to electric fencing, tape is a more visual option, Parish says.

### 4. Weather

As summer approaches, cattle owners need to be cognizant of potential storms and wind. Monitoring wind and rain means preparing for tree limbs to fall on fencing or objects to be blown into the wires.

Having a supply of materials to mend fences or replace insulators is prudent, Parish says. You should monitor and note any areas of fence that could be vulnerable during a storm, she adds.

### 5. Ask questions

Electric fencing is a widespread tool for cattle ranchers in the U.S., and many resources are available for producers to get their questions answered. County extension offices and local feed supply stores are good places to seek out, Parish says.

Additionally, distributors like Live Wire Products encourage customers to contact them with any questions or concerns regarding the installation or management of fencing, Courtney says. "Do not be afraid to call your distributor or the store you purchased [equipment] from and ask them questions," she says.

With these five things in mind, you can successfully manage your herd and promote sustainability on your land.



**Kranjec Valley  
Angus Farma**  
Marquand, MO

**BULLS & FEMALES FOR SALE YEAR ROUND**

**www.kranjecfarm.com**  
**kristofork94@gmail.com**

**573.934.1986      573.783.9500**



**Blair Carney**

1060 105th Street // Adair, IA 50002 // (641)740-5016

**Website - bcangus.com**  
**Email - blaircarney@gmail.com**

 Find us on Facebook - BC Angus - Blair Carney

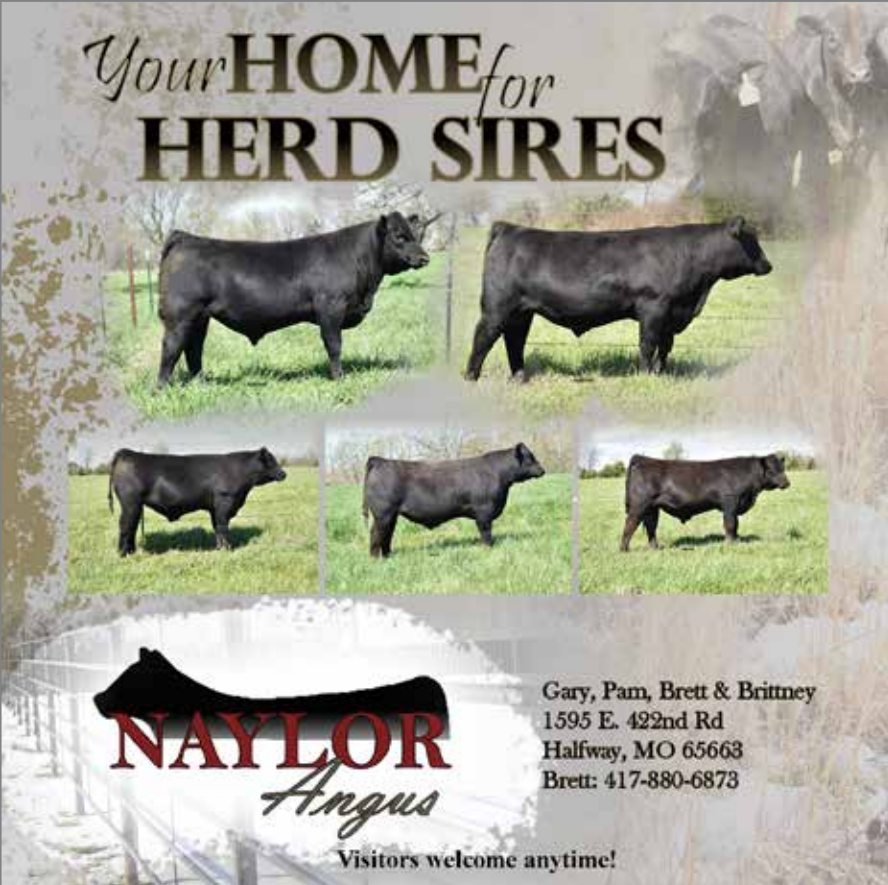

*Your HOME for*  
**HERD SIREs**

**NAYLOR**  
*Angus*

Visitors welcome anytime!

Gary, Pam, Brett & Brittney  
1595 E. 422nd Rd  
Halfway, MO 65663  
Brett: 417-880-6873

# GILBERT

CATTLE CO.



## BULLS & FEMALES SELL

PRIVATE TREATY

### SAV PISTOL PETE 0145



REG: 19860246

DOB: 02/23/2020

SIRE: **SAV Renovation 6822**

MGS: **SAV President 6847**

This awesome SAV Renovation son earned a 205-day weight of 988lbs. for a weaning ratio of 109. His powerhouse President dam is tied for the #1 weaning EPD in the entire SAV herd.

### MOHNEN RIP 1369



REG: 19556549

DOB: 01/02/2019

SIRE: **HA Cowboy Up 5405**

MGS: **PVF Insight 0129**

*14 traits in the top 25% of the breed with a +90 WW & +160 WW*

Owned with Hillside Angus Ranch and Jones and Gilliam Angus LP

**SEMEN AVAILABLE**

**JOSH GILBERT- 417.860.6500**

# Thanks

TO ALL OF OUR CUSTOMERS FOR THEIR PURCHASES OVER THE PAST YEAR

CONTACT  
JOE BYERGO OR  
JIM FELTON FOR  
SEMEN ORDERS

## BYERGO JET BLACK G99

High indexing and lead-off bull of the 2021 Midland Bull Test Sale. \$30,000 purchase by Felton Angus Ranch in Montana. 12 EPDs in the top 1% and 2 more in the top 2%.



CED	WW	YW	RADG	SC	MILK	DOC	CW	MARB	RE	FAT	\$W	\$B	\$C
+8 35%	+88 1%	+168 1%	+37 1%	+1.06 35%	+32 10%	+32 2%	+91 1%	+51 55%	+1.31 1%	-.053 1%	+88 2%	+205 1%	+315 1%

## BYERGO JET BLACK H25



Purchased by Matt Brown, MJB Ranch, Lodge Grass, MT for \$10,000. We look forward to many of his progeny to be feed efficiency tested by MJB Ranch at the Midland Bull Test facility in the future.

## BYERGO HART MATERNAL POWER



\$40,000 feature of the 2021 Midland Bull Test Sale. Purchased by Hart Angus Farms, Frederick, SD. Flush brothers available, including the one we used ourselves!

**Bulls, Heifers, Embryos and Semen available at all times, just give us a call!**

# BYERGO

~ BEEF GENETICS ~

816 ★ 390 ★ 2426

**Byergo Beef Genetics, LLC**

23610 State Route 371 • Dearborn, MO 64439

jbbyergo@gmail.com • [www.facebook.com/ByergoBeefGeneticsLLC](http://www.facebook.com/ByergoBeefGeneticsLLC)



**Joe – 816-390-2426**



**WE ARE LOADED  
WITH LOTS OF  
COW POWER!**

*Thanks to everyone who has  
supported us. We look forward to  
serving you in the future.*

*Visitors Always Welcome*

**Birk Beef Cattle**

365 County Rd. 364, Jackson, MO 63755  
Steve: (573) 243-8586 • Cell: (573) 275-6921  
E-mail: s0\_294@hotmail.com

## 2022 FALL EVENT DATES

**Below is a listing of known sale dates for 2022.**

- 10/7 Smith Valley Angus Sale ..... Salem, MO
- 10/8 East Central Missouri Angus Assoc. Sale ..... Cuba, MO
- 10/12 Valley Oaks Prime Choice Sale ..... Chilhowee, MO
- 10/15 Heart of the Ozarks Angus Assoc. Sale ..... West Plains, MO
- 10/16 Frank/Hazelrigg Cattle Co. Sale ..... Fulton, MO
- 10/17 Hinkle's Prime Cut Angus Sale ..... Nevada, MO
- 10/22 Mead Farms Production Sale ..... Versailles, MO
- 10/23 Baker Angus Sale ..... Butler, MO
- 10/29 Wall Street Cattle Company Sale ..... Lebanon, MO
- 11/5-7 American Angus Association National Convention .... Salt Lake City, UT
- 11/5 Worthington Angus Bull & Commercial Female Sale ..... Dadeville, MO
- 11/19 Sydenstricker Genetics Sale ..... Mexico, MO

**Stay tuned to [MissouriAngus.org](http://MissouriAngus.org) for a complete listing.**

# MISSOURI ANGUS FUTURITY 2022 HOTEL HEADQUARTERS



Hotel and Event Center

***Make your reservations now!!***

Room Block will be held until February 1, 2022

**ASK FOR THE MISSOURI ANGUS ASSOCIATION ROOM RATES.**

COURTYARD BY MARRIOTT - COLUMBIA  
3301 LEMONE INDUSTRIAL BOULEVARD · COLUMBIA, MO 65201

**573-443-8000**

[www.marriott.com/coucy](http://www.marriott.com/coucy)



**CONNIE HADEN**

Connie Haden is a partner at the Law Firm of Haden & Colbert in Columbia, MO, where her practice focuses on helping farm families plan for the next generation through customized farm and ranch estate planning.

She can be reached at:  
connie@hadenlaw.com.

---

*If you are a landowner with concerns that your real-world boundaries don't match your deed, it's a good idea to get a new, modern survey of your property.*

---

## ADVERSE POSSESSION FOR PROPERTY LINES AND EASEMENTS

**Q: What is adverse possession?**

Disputes over property and easement boundaries are probably the most frequently encountered legal problem for farmers and ranchers. It is common to discover that the property lines that landowners think they know do not match the legal property lines that a modern survey will lay out using the deed. This is particularly true in the hills and timber of southern Missouri, where the lay of the land made historical surveying difficult and imprecise. This month I want to explain the basics of Missouri's law of adverse possession for property lines and easements.

Under Missouri's doctrine of adverse possession, a person has a claim to ownership of a piece of land even if they do not own the property on the deed if certain conditions are met. Those conditions are as follows: (1) the person asserting a claim of adverse possession must have continuously and openly used the land in question, (2) for 10 years or more, (3) in a manner consistent with the land around it, (4) without the actual owner's permission, and (5) without allowing other people to use the land. If any of those conditions have not been met, the actual owner may block the other person's adverse possession claim. If each condition is met, the person seeking to establish ownership may pursue their claim.

A similar doctrine is in place for the use of roads and easements used to access adjoining property. A person may assert the right to use a road or easement across property even if the easement is not deeded to them, as long as they are able to show (1) they have openly and continuously used the route, (2) for 10 years or more, and (3) without the owner's permission. This is called a prescriptive easement.

Adverse possession in the modern day rarely involves large tracts of land. Instead, the issue often comes up when property is sold, and it is discovered that an existing road or fence line does not match the deeded property line. When such a discovery is made, the deeded landowner may assert their rights to the property, and the party currently possessing the property will often make a counterclaim of adverse possession.

If you are a landowner with concerns that your real-world boundaries don't match your deed, it's a good idea to get a new, modern survey of your property. That survey will help you discover any discrepancies, and you can move to repossess the land if 10 years has not passed or other adverse possession conditions have not been met. Even if 10 years have passed, it may be worthwhile to check with previous owners to see whether the other person's possession began with permission to use the land in question.

With that said, I'll leave you with a caution to make sure you do the math and remain rational if you discover that your fence lines or roads do not match your deed. As an example, a fence line that is off by 20 feet for a length of 300 feet adds up to a loss of .13 acres in total area. Even with rising land prices, it's pretty easy to run through an equivalent cost in lawyer time in just your first meeting to discuss the case. Going to court over small, disputed tracts of land is almost never cost effective. Instead, trying to work things out with your neighbor is usually the best course. If the situation is not resolved, however, it is important to contact an attorney with familiarity and experience in these types of disputes.

"We Stand Together.  
We Stand With You."

IN TIMES LIKE THESE WE ALL HAVE TO KNOW WHAT IS IMPORTANT AND WHAT WE STAND FOR. OUR FAMILY REMAINS COMMITTED TO HELPING YOUR FAMILY WEATHER ANY STORM BY PRODUCING HIGH QUALITY, FUTURE-MINDED, FAIRLY PRICED ANGUS AND SIMANGUS GENETICS. WE ARE HERE. IF YOU NEED TO TALK CATTLE OR JUST WANT TO CHAT - WE ARE HERE.

MISSOURI  
40  
ANGUS TRAILS



Coming this Fall  
**Bull Post**  
October 16th, 2021

The brand to **GF**  
Since 1906 bond to...  
3154 Hwy A • Bland, MO 65014  
(573) 437-3751 or (573) 437-2507  
khuebler@fidnet.com • www.gerloffcattle.com

**GERLOFF FARMS**

Charlie: (573) 680-9117

Kim: (573) 291-1091 • Scott: (573) 291-1333

Lance: (573) 259-9331 • Dakota: (573) 823-7477



**Look for progeny  
out of Rip Spring  
and Fall 2021!**

Owned with:  
Gilbert Cattle Co. and  
Jones and Gilliam Angus, LP



# MOHNEN "RIP" 1369

REG: 19556549 • DOB: 01/02/2019  
SIRE: HA Cowboy Up 5405 • MGS: PVF Insight 0129



**One of the most  
talked about bulls in  
the 2021 SAV sale.**

**Proud to be  
a part of the Jesse  
James group!**

**Semen for sale!**

REG: 19860276 • DOB: 12/22/2019  
SIRE: SAV Renovation 6822 • MGS: SAV 8180 Traveler 004





## HILLSIDE ANGUS RANCH

The Washam Family • Pierce City, MO

Rick 417.489.5455 Cody 417.489.5450 Dereck 417.489.5850

Email: [hsangus@hotmail.com](mailto:hsangus@hotmail.com)

 [www.hillsideangusranch.com](http://www.hillsideangusranch.com) 

*Mark your calendar!*

**WINNER'S CHOICE**

**ONLINE ANGUS HEIFER SALE**

**April 11, 2022**



# FIGHT FATIGUE, STRESS ON THE FARM WITH SLEEP

## FARM SAFETY AND THE BOTTOM LINE DEPEND ON GOOD SLEEP



By Linda Geist,  
University of  
Missouri Extension

**L**ong hours during calving and planting seasons can cause fatigue and stress, leading to accidents and costly mistakes, says Mary Engram, University of Missouri Extension human development specialist.

“Lack of sleep affects us physically and mentally,” says Engram.

Remember that farm safety and the bottom line depend on good sleep, especially when handling animals or equipment, says Karen Funkenbusch, MU Extension health and safety specialist. Not getting enough sleep can have a steep cost: big medical expenses, reduced productivity, lost work hours and damaged equipment.

Fatigue tells the body that it needs rest from physical, mental and emotional demands, Engram says. Symptoms of fatigue include dizziness, headaches, vision problems, poor balance, reduced concentration and mood changes.

Good sleep keeps the body healthy. “During sleep, the body and mind repair from the day’s activities, memories are organized, and energy is renewed,” she says. The National Sleep Foundation recommends that adults get seven to nine hours of sleep nightly. Teens need eight to 10 hours of sleep each night.

Quantity of sleep matters, but so does the quality. Insomnia, snoring and nightmares can mean poor sleep. If you experience these problems often, talk with a health care professional, Engram says.

Engram offers tips to avoid fatigue on the farm:

- Go to sleep and wake up at the same time every day.
- Create a relaxing bedtime routine.

- Keep the bedroom cool, quiet and dark.
- Use a supportive, comfortable mattress and pillows.
- Finish meals two to three hours before bedtime.
- Exercise regularly.
- Limit alcohol, caffeine and nicotine, especially near bedtime.
- Drink plenty of water and plan meals to avoid last-minute choices that may not be healthy.
- Balance and prioritize farming activities with family, community and church events.

The Upper Midwest Agricultural Safety and Health Center offers a free checklist to assess farm fatigue at [umash.umn.edu/farm-safety-check-fatigue](http://umash.umn.edu/farm-safety-check-fatigue).

MU Extension’s Show-Me Strong Families program provides resources for farm families dealing with natural disasters, stress and mental health issues. Learn more at [facebook.com/ShowMeStrongFarmFamilies](https://facebook.com/ShowMeStrongFarmFamilies).



# WES TIEMANN MARKETING, LLC

AUCTIONEER • SALE MANAGEMENT • CONSULTING

*Thank you*

Angus breeders for an outstanding spring!  
Fall 2021 is jam packed with great sales,  
call now for 2022 availability.



**AUCTIONEER & SALES AGENT**  
**#1** FRANCHISE IN 2017 & 2018!  
**800.895.4430**



WES TIEMANN 816.244.4462  
9800 E Hwy 00  
Hallsville, MO 65255  
wrtiemann@outlook.com





*These bulls  
sell!*

**BAKERS BOMBER H012**



CED	BW	WW	YW	MB	RE	\$M	\$B	\$C
+8	+2	+87	+147	+92	+86	+76	+179	+308

**BAKERS NORTHSIDE H022**



CED	BW	WW	YW	MB	RE	\$M	\$B	\$C
+12	-7	+81	+141	+13	+79	+67	+203	+330

**BAKERS NORTHSIDE 6007**



CED	YW	SC	MB	RE	RE	\$B	\$C
+12	+130	+1.8	+84	+94	+94	+202	+312

Owned by Sydgen, Brinkley and Baker  
Semen available at  
Sydgen, Origen and ABS.

**Herd Sire**

**BAKERS NORTHSIDE H053**



CED	BW	WW	YW	MB	RE	\$M	\$B	\$C
+10	+4	+77	+137	+1.1	+81	+62	+187	+305

**BAKERS ENHANCE H026**



CED	BW	WW	YW	MB	RE	\$M	\$B	\$C
+9	+9	+73	+132	+88	+98	+73	+191	+321

**THANK YOU TO OUR CUSTOMERS  
OVER THE PAST 67 YEARS.**

Join us for our 68th Anniversary Angus Sale  
October 24th 2021 at 1:00 at our Farm 7.5 miles  
East of Butler MO on Hwy H.  
Selling 18 month old and yearling Angus bulls.  
Fall pairs, Spring Bred Cows and heifers.



**JACK & NANCY BAKER**

7972 NE STATE RT. H || BUTLER, MO 64730  
CELL: (660) 464-1657 || HOME: (660) 679-4403

# More live calves, AND MORE POUNDS OF PAYWEIGHT

THESE ELITE SIRES HELP YOU SPREAD IT OUT!



14AN502 TEHAMA TAHOE B767 // AAA 17817177 // Upward Y238 x Final Answer  
TAHOE has earned his place as one of the best in the breed.  
Simply put, he does just about everything and our customers know it!

CED	BW	WW	YW	Milk	CW	Marb	RE	\$M	\$W	\$B	\$C
10	0.0	76	131	35	52	.95	.93	90	105	158	295



7AN528 DEER VALLEY GROWTH FUND // AAA 18827828 // Payweight 1682 x WEIGH UP  
A great example of solid Calving Ease with dominating growth. Check the Angus bull sale reports and you'll see GROWTH FUND's name showing up everywhere!

CED	BW	WW	YW	Milk	CW	Marb	RE	\$M	\$W	\$B	\$C
10	1.1	82	160	27	73	.50	.62	63	79	171	285



7AN594 WILKS REGIMENT 9035 // AAA 19401188 // Cavalry B063 x Empire 3037  
A crowd favorite at Denver in 2020, REGIMENT combines big-time stats for extra pounds and muscle, and does it with a stout pedigree and incredible eye-appeal!

CED	BW	WW	YW	Milk	CW	Marb	RE	\$M	\$W	\$B	\$C
11	0.3	91	171	33	85	.64	1.18	69	101	195	322



14AN553 FREYS COWBOY LOGIC // AAA 19256275 // Cowboy Up x Bobcat  
Serious spread here! COWBOY LOGIC offspring are born easily and grow like crazy!  
He adds bonuses of base width, major rib shape and high quality foot structure

CED	BW	WW	YW	Milk	CW	Marb	RE	\$M	\$W	\$B	\$C
17	-0.1	70	128	20	40	.14	.39	57	67	110	200



7AN595 BALDRIDGE MOVIN ON 6780 // AAA 19573709 // Alternative x PROPHET  
Made right and backed by two super cows, MOVIN ON writes a number package few can match. This six-frame sire is structurally sound, wide-topped and attractive.

CED	BW	WW	YW	Milk	CW	Marb	RE	\$M	\$W	\$B	\$C
15	-0.3	73	128	22	58	1.13	.77	82	76	171	304



7AN523 FERGUSON TRAILBLAZER 239E // AAA 18996007 // DISCOVERY x Emblazon  
Wow, this sire continues to impress! His spread stats are amazing, but he goes way beyond with a high HP, CEM and Marbling, and stamps his calves with a super look!

CED	BW	WW	YW	Milk	CW	Marb	RE	\$M	\$W	\$B	\$C
9	0.7	87	160	25	59	1.36	.52	77	85	182	313

CONTACT YOUR LOCAL REPRESENTATIVE TO ORDER TODAY!

**YOUR SUCCESS** *Our Passion.*

Cliff Strieker	Jackson, MO	502.905.2513
Kent Daniels	Neosho, MO	417.343.6157
Dan Busch	Columbia, MO	573.289.2058
Matt Drake	Freeman, MO	816.738.1825
Victoria Schwader	St. Joseph, MO	502.724.4778
Brad Cromer	Marshfield, MO	417.924.6133



Conception. Calving Ease. Carcass. Cows.

EPDs as of 5/4/21  
Your Success Our Passion. is a registered trademark of Select Sires Inc.

www.WilesRidgeRanch.com

WRR MAGIC MAN 953



BIRTH DATE: 09/19/19

REG #19725660

BYERGO BLACK MAGIC 3348

WRR FOREVER LASSIE 579

CED	WW	YW	RADG	SC	HP	CEM	Milk
+3	+94	+175	+0.40	+2.08	+14.1	+14	+30
CW	Marb	RE	Fat	\$W	\$B	\$C	
+91	+74	+1.10	-0.047	+83	+214	+342	

SEMEN AVAILABLE

PERFORMANCE

WHATEVER YOUR GOAL  
WILES RIDGE RANCH  
HAS YOU COVERED ON ALL ANGLES

Productivity

WRR Private Treaty  
Catalog  
2021 Now Available  
Online

WRR Forever Lassie 006



CED	WW	YW	HP	Marb	\$W	\$B	\$C
+10	+72	+118	+13.3	+1.08	+82	+157	+273



SHOW

Birth Date: 09/28/2020

Princess x

Exar Lutton 1831

Wiles Ridge Ranch  
Willow Springs, MO

Truman & Pam  
417-252-0726

Phoebe  
417-293-8002



# SMITH VALLEY angus

*Smith Valley Gratitude*



Owned by:  
ABS Global  
Smith Valley Angus

*Southern Charm x Rampage x Blackbird 8809*

CED	BW	WW	YW	SC	HP	MILK	DOC	CW	MB	RE	\$M	\$B	\$C
+7	+2.6	+89	+152	+1.87	+14.6	+29	+14	+73	+47	+1.33	+75	+165	+289

*Selling a select group  
of females & bulls private treaty*

Brian & Kim Smith  
Kim 573-729-2910  
Brian 573-247-7115  
7806 Hwy. K  
Salem, MO 65560

*Annual Production Sale*  
**October 8, 2021**

[smithvalleyangus.com](http://smithvalleyangus.com)

**Annual  
Production Sale**  
**March 17, 2022**

**HENKE**  
**F A R M S**

**At the farm near  
Salisbury, MO**

*Thank you to our  
customers for an  
outstanding production  
sale in 2021!*

We came to buy Henke bulls for their disposition. Unknowingly we just as quickly improved udder quality in our cow herd.

Philip Jones, Bull Customer

110 head went through the chute the other other day. Only four open and only 2 head got bred outside of our 55 day window. After buying bulls from Charles for 9 years we sure think their fertility is for real.

Greg Boss, Salisbury

*We have bulls  
for sale private  
treaty. Stop in  
on Hwy. 24 east  
of Salisbury.*

*Focused on  
disposition, growth,  
fertility and udder  
quality from day 1.*

*We want to raise  
cattle profitable  
and safe for our  
next generation  
and yours.*

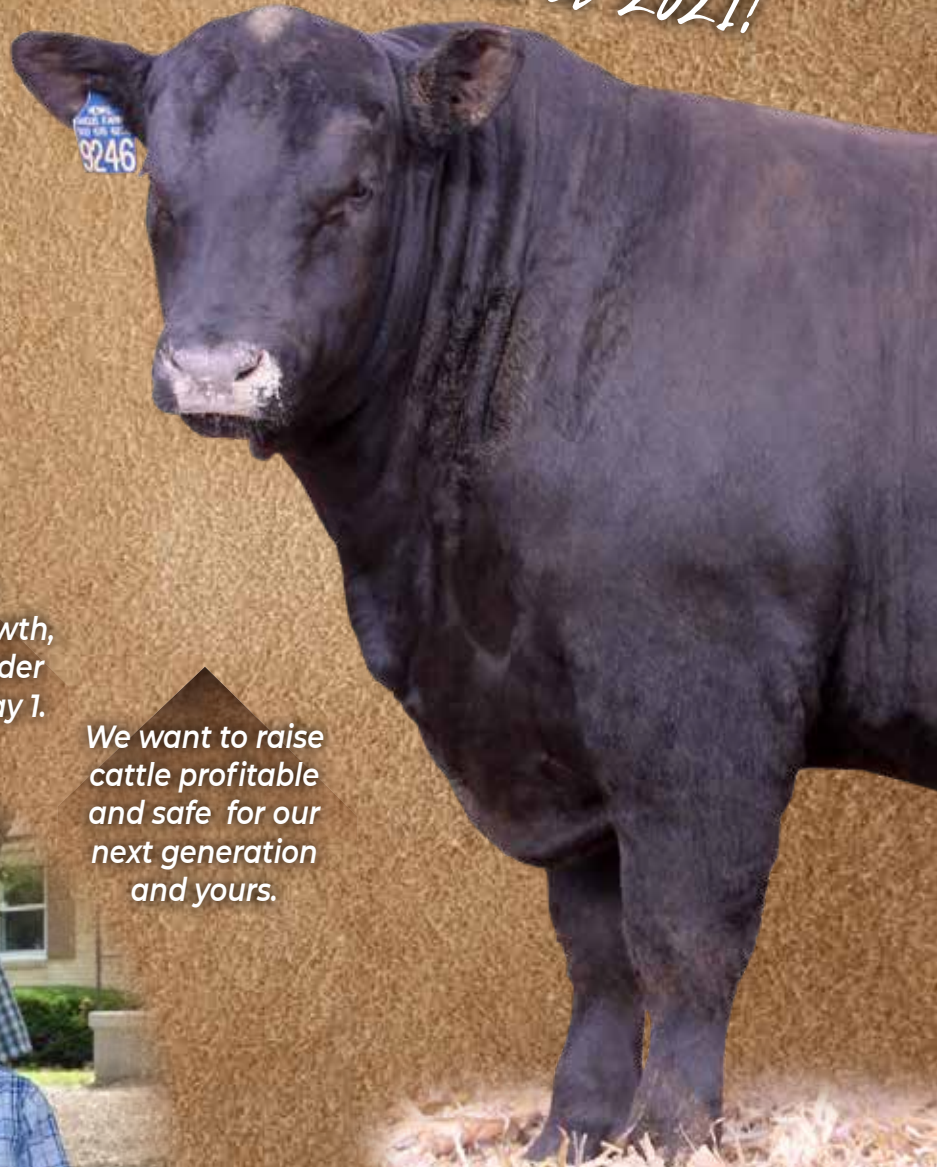

MISSOURI  
48  
MARCH 2022



Charles & Robyn Henke  
Colin, Bryon, Bennett, Gabrielle  
[henkeangus@gmail.com](mailto:henkeangus@gmail.com)

31191 Hwy NN  
Salisbury, MO 65281  
660-676-6233



*Continuing a Legacy*

**ANGUS**  
LAND & CATTLE

**2SANGUS.COM**

**Registered Seed Stock Black Angus Cattle**



**JUSTON & ADRIENNE MITCHELL, OWNERS**

**EMAIL:** juston@2sangus.com

**CELL:** 417.529.3566



**HEATH COBINE** BULL DEVELOPMENT / SALES

**EMAIL:** heath@2sangus.com

**CELL:** 417.310.7383

**CHRIS SHANER** FARM MANAGER

**EMAIL:** chris@2sangus.com

**CELL:** 417.381.2105

B C C  
**BUSCH**  
CATTLE CO.

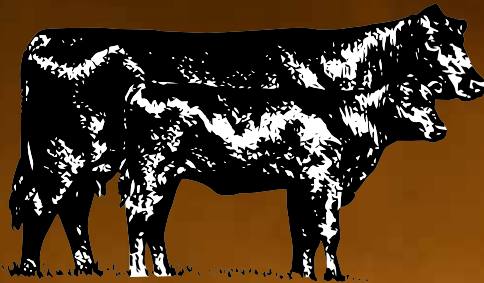

REGISTERED ANGUS CATTLE FOR SALE  
BULLS AND FEMALES AVAILABLE BY PRIVATE TREATY

MISSOURI  
50  
ANGUS TRAILS

Drew & Tasha Busch // (573) 699-4085  
(573) 864-6896

10761 Maries Co. Rd. 424 // St. James, MO 65559



# 3C CATTLE COMPANY'S

## *Fall Production Sale*

OCTOBER 16TH, 2021 AT 12PM

3C Events Center & Agri-Complex  
CARROLLTON, MISSOURI

MISSOURI ANGUS TRAILS 51

# *Thank You*

*Thank you to our bidders, buyers and supporters at our Spring 2021 sale!*



Todd Creason, OWNER

MOBILE (660) 322-0204 | OFFICE (660) 542-1234  
Located between Chillicothe and Carrollton on Hwy 65



SALE MANAGED BY:

Wes Tiemann (816) 244-4462

LIVE BROADCAST ON



# LPI



Your go-to man in the industry!  
Austin has been many miles, and meet  
producers from all over the Midwest.  
From pasture visits, to taking bids...  
get ahold of Austin for all your  
Livestock Plus needs!  
Austin: (712) 310-3788

[WWW.LIVESTOCKPLUSINC.COM](http://WWW.LIVESTOCKPLUSINC.COM)



**MIKE SORENSEN**  
641-745-7949  
mike@livestockplusinc.com



**RANDY RASBY**  
308-539-6195  
rrasasoc@gpcom.net



**HEIDI ROHRIG**  
661-900-6004  
heidi@livestockplusinc.com



**CODY CRUM**  
217-248-7282  
codycrum@live.com



**ANTHONY PEOPLES**  
660-651-6501  
apeoples02@gmail.com



**ERIC LEE**  
608-295-5312  
gileecc@yahoo.com



**AUSTIN SORENSEN**  
712-310-3788  
austin.sorensen@gmail.com

A PUBLICATION FOR *Cowboys & Kids*

# LB ANGUS



Lynn and  
Becky March

### LB Straight Shot 119

18340792

Long spined and attractive with  
added muscle and some of the  
best feet in the business

Doniphan, MO • (573) 996-3522

# FLICKERWOOD ANGUS LLC.



Mark Boardman - 573-382-1064

Kadin Boardman - 573-225-8583

3019 Larch Lane, Jackson, MO 63755

[www.flickerwoodangus.com](http://www.flickerwoodangus.com)



Hamilton, Missouri  
816-465-1566

[hoakangusfarms@comcast.net](mailto:hoakangusfarms@comcast.net)

## FOR SALE ANGUS BULLS

Performance  
Tested,  
Semen Tested,  
Many AI Bred



Thank you to our buyers for making our  
19th Annual Production Sale a success!

Jim & Sherry Brinkley

53921 Highway 6, Milan, MO 63556 • 660-265-5565

[brinkleyangus@nemr.net](mailto:brinkleyangus@nemr.net)



Drew & Tasha Busch  
(573) 699-4085  
(573) 864-6896

Registered Angus Cattle for Sale  
10761 Maries Co. Rd. 424  
St. James, MO 65559

PERFORMANCE  
IN THE  
*Pasture*

# Meyer

CATTLE

7474 Hwy 54

Curryville, MO 63339

Brock: 573-808-0624 • [brock@meyercattle.com](mailto:brock@meyercattle.com)

Michele: 573-694-1622 • [michele@meyercattle.com](mailto:michele@meyercattle.com)

Alex Koelling and Jax Meyer

[WWW.BROCKMEYERCATTLE.COM](http://WWW.BROCKMEYERCATTLE.COM)

BROCKMERE FARMS, INC.



*Brockmere Farms, Inc.*

**Bill & Brian Brockmere**

30592 Hwy. 11, Brookfield, MO 64628

660-258-2901 • Brian 660-258-3011

### HERD BULLS

Brockmeere Trinity 3013 • Brockmere Black&Decker 4022

SydGen Boeing 6063 • Musgrave Fundamental

Sale Date First Monday in April • Visitors Always Welcome



Oliver Marshall

Sam Fenner

Brian Marshall

Tom Fenner

Todd Marshall



Rt. 2, Box 88

Malta Bend, MO 65339

Ph. (660) 641-4522

<https://marshallandfennerfarms.com/>

# Shaver *Black Label*



**Reg #:19774535**

**SEMEN \$30**

Morris

## Shaver *Jet Stream*



FULL BROTHER

CONNEALY BLACK GRANITE  
 BAR R JET BLACK 5063  
 BAR R IRIS ANITA 0113

CONNEALY FINAL PRODUCT  
 HICKORY HILL ERICA 219  
 HICKORY HILL ERICA 009

CONNELLY CONSENSUS 7229  
 EURA ELGA OF CONANGA 9109  
 SITZ UPWARD 307R  
 BAR R ANITA 7081  
 CONNEALY PRODUCT 568  
 EBONISTA OF CONANGA 471  
 CONNEALY STIMULUS 8419  
 HICKORY HILL ERICA TA32

CED	BW	WW	YW	MARB	RE	\$M	\$W	\$F	\$G	\$B	\$C
10	0.6	85	144	0.88	0.89	90	107	112	66	181	324
20%	35%	2%	3%	20%	10%	1%	1%	4%	10%	3%	1%

"Top Shelf" genetics in this super complete herd sire prospect. Black Label offers a powerful cow making phenotype with breed leading EPD profile and stems from the same cow family that produced Southern Charm. This bull offers more than just looks or numbers, he is the complete package to take your program to the next level.



Sheldon & Jessica Shaver • Ron & DyAnna Shaver  
 417.259.2442 • Norwood, Missouri  
 LIKE US ON FACEBOOK

*Bulls Available Private Treaty*



# Shaver Imperial



**SEMEN \$40**

**Reg #:19830288 • DOB: 2-24-20**

CONNELY CONFIDENCE PLUS  
CONNELY EMERALD  
JACE OF CONANGA

CONNELY CONSENSUS 7229  
SHAVERSIDE MISS PRIDE 132A  
SHAVER MISS PRIDE 4203

CONNELY CONFIDENCE 0100  
ELBANNA OF CONANGA 1209  
CONNELY ARMORY  
JAZZY OF CONANG 4660 860C  
CONNELY CONSENSUS  
BLUE LILLY OF CONANGA 16  
IRONWOODNEW LEVEL  
BAKERS MISS PRIDE 4203

Ultra-complete combinations of breed leading EPD data and block buster phenotype. Top 1% of the breed for RE, \$M, \$W and \$C. Imperial hales from a maternally oriented dam at Shaver Angus, raised in the heart of fescue country, with a weaning ratio of 5@110. As his name suggests, we expect Imperial calves to rule the landscape. Order your semen today!

CED	BW	WW	YW	MARB	RE	\$M	\$W	\$F	\$G	\$B	\$C
10	0.4	79	142	0.72	1.44	91	91	107	69	177	321
20%	30%	4%	3%	30%	1%	1%	1%	10%	10%	4%	1%



Bennett Family  
Red House, Virginia  
434.376.3567  
knollcrestfarms.com



Sheldon & Jessica Shaver  
Ron & DyAnna Shaver  
Norwood, Missouri  
417.259.2442



Jason & Krystle Koberstein  
Holyoke, Colorado  
970.520.2385  
kfangusllc.com

# BYERGO ANGUS

## ONE FOCUS: THE COMMERCIAL MAN

At Byergo Angus we are focused on making the commercial producer profitable. It is all about efficient pounds (both in the pasture and feedlot) in a sound package that can return you premiums in a Power Maternal Package.



### BUY Missouri

We have been very fortunate to evaluate cattle from coast to coast the last few years. One thing we have learned is there is no need to travel three states away to buy a commercial bull. So many great programs right here in the state of Missouri that will provide anything you want in a package that is adapted to Missouri's unique environment and fescue.

**BUY LOCAL ★ BUY MISSOURI.**

### Sale Dates

- ★ **Saturday, October 9, 2021**  
Fall Sale  
80 Bulls & 80 Females  
*(Every 5 & 6 year old Fall female sells)*
- ★ **Saturday, February 19, 2022**  
140 bulls
- ★ **Saturday, May 14, 2022**  
60 bulls



### Byergo Angus

8850 Co. Rd. 58 • Savannah, MO 64485

Email: [byergoangusfarms@hotmail.com](mailto:byergoangusfarms@hotmail.com) 

**Drew 816-261-7150 • Bryson 816-261-5198 • Marc 816-294-2225 • Andy 816-261-7132**

The program where **functionality** and **do-ability** are measured *both mathematically and phenotypically!*

# Pitts

## ANGUS FARMS

Hermitage, Missouri

**Robb, Whitley & Shiloh Pitts**  
417-399-3131 [robb@pittsangusfarms.com](mailto:robb@pittsangusfarms.com)

**Maurice & Jan Pitts** 417-745-6840



Bulls and Females for sale by private treaty!

Learn more about our program online

[WWW.PITTSANGUSFARMS.COM](http://WWW.PITTSANGUSFARMS.COM)



# MERCY

ANGUS FARM

## Lane

ELITE ANGUS CATTLE



[MERCYLANEANGUS.COM](http://MERCYLANEANGUS.COM)

**THE BUILDING ANGUS MADE FAMOUS**  
**HOME OF OVER 100,000 ABERDEEN ANGUS COLLECTIBLES**

**AMERICAN ANGUS HALL OF FAME**  
**1939 - 2021**  
**83 YEARS**



*The American Angus Hall of Fame is the site of an official Certified Angus Beef logo, the only one in the State of Missouri and was painted on July 27, 2018.*

**TOM BURKE**  
(816) 853-2697

**KURT SCHAFF**  
(816) 520-6447

**CARTER WARD**  
(816) 261-0891

### **83 YEARS OF ABERDEEN ANGUS DEDICATION AND DEVOTION**

**THE AMERICAN ANGUS HALL OF FAME HAS BEEN IN BUSINESS FOR 83 YEARS, LONGER THAN ANY OTHER SALE MANAGEMENT FIRM IN THE WORLD. IF YOU ARE PLANNING ON A GREAT SALE CALL THE AMERICAN ANGUS HALL OF FAME TODAY.**

AMERICAN ANGUS HALL OF FAME  
at the WORLD ANGUS HEADQUARTERS  
Box 660, Smithville, MO 64089-0660.



Phone: (816) 532-0811  
Fax: (816) 532-0851  
E-mail [angushall@angushall.com](mailto:angushall@angushall.com)  
[www.angushall.com](http://www.angushall.com)

**THANKS FOR YOUR WONDERFUL SUPPORT!**

**2021**

6/6	Hawkeye Country Angus Sale .....	Bloomfield, IA
6/12	Missouri Junior Angus Preview Show .....	Sedalia, MO
6/13	Missouri Angus Preview Show .....	Sedalia, MO
6/14	Moon Creek Farms Sale .....	Mitchell, SD
6/21	Booth's Cherry Creek Ranch Complete Dispersion ....	Veteran, WY
7/10-17	National Junior Angus Show .....	Grand Island, NE
7/30	Ozark Empire Fair Junior Angus Show .....	Springfield, MO
7/31	Ozark Empire Fair Open Angus Show .....	Springfield, MO
8/10-12	Cattle Industry Convention & NCBA Trade Show .....	Nashville, TN
8/12	Missouri State Fair 4-H & FFA Angus Shows .....	Sedalia, MO
8/13	Missouri State Fair Open Angus Show .....	Sedalia, MO
8/20-21	Express Ranches Big Event .....	Yukon, MO
8/28	Angus Alliance International Sale .....	Joplin, MO
9/25	KL3 Angus Farms Sale .....	Popular Buff, MO
9/25	Soaring Eagle Invitational Sale .....	Springfield, MO
10/1-3	Ozark Fall Farmfest .....	Springfield, MO
10/4	Express Ranches Fall Bull & Commercial Female Sale.	Yukon, OK
10/8	Smith Valley Angus Sale .....	Salem, MO
10/9	Byergo Angus Sale .....	Savannah, MO
10/9	East Central Missouri Angus Association Sale .....	Cuba, MO
10/12	Checkerhill Angus "Ladies With Style" Sale .....	Online
10/13	Valley Oaks Prime Choice Fall Sale .....	Chilhowee, MO
10/16	3C Cattle Co. Sale .....	Carrollton, MO
10/16	Byergo Beef Genetics Private Treaty Bull Sale .....	Dearborn, MO
10/16	Gerloff Farms Sale .....	Bland, MO
10/16	Heart of the Ozarks Angus Association Sale .....	West Plains, MO
10/16	Square B Ranch Open House .....	Warsaw, MO
10/17	Frank/Hazelrigg Cattle Co. Sale .....	Fulton, MO
10/18	Hinkle's Prime Cut Angus Sale .....	Nevada, MO
10/22	American Royal Junior Angus Show .....	Kansas City, MO
10/23	American Royal Open Angus Show .....	Kansas City, MO
10/23	Mead Farms Production Sale .....	Versailles, MO
10/24	Baker Angus Farms Sale .....	Butler, MO
10/25	Southwest MO Performance Tested Bull Sale .....	Springfield, MO
10/30	Wall Street Cattle Co. Sale .....	Lebanon, MO
11/5	Meyer Cattle Co. Fall Sale .....	Bowling Green, MO
11/6-8	American Angus Association National Convention .....	Fort Worth, TX
11/6	Worthington Angus Bull & Commercial Female Sale .....	Dadeville, MO
11/15	Green Springs Bull Test featuring Garton Angus Ranch Females .....	Nevada, MO
11/20	Sydenstricker Genetics Sale .....	Mexico, MO
11/27	Butch's Angus Sale .....	Jackson, MO
11/27	Galaxy Beef Female Sale .....	Macon, MO
12/3-4	Missouri Livestock Symposium .....	Kirkville, MO

**2022**

1/1-16	Cattlemen's Congress .....	Oklahoma City, OK
1/7-9	Missouri Cattlemen's Convention .....	Columbia, MO
1/8-23	National Western Stock Show .....	Denver, CO
2/1	Hoover Angus Sale .....	Creston, IA
2/12	Crooked Creek Angus Sale .....	Clarinda, IA
2/18	Galaxy Beef Production Sale .....	Macon, MO
2/19	Byergo Angus Sale .....	Savannah, MO
2/19	Pine View Angus Sale .....	Colesburg, IA
2/26	Illinois Angus Futurity Sale .....	Springfield, IL
2/26	Missouri Angus Association Annual Meeting .....	Columbia, MO
2/26	Missouri Angus Association Membership Banquet .....	Columbia, MO
2/27	65th Missouri Angus Breeders' Futurity Sale .....	Online
3/4	Express Annual Spring Bull Sale .....	Yukon, OK
3/5	Mead Farms Bull Sale .....	Versailles, MO
3/11	Schlager Angus Production Sale .....	Palmyra, MO
3/12	Heart of the Ozarks Angus Assoc. Sale .....	West Plains, MO
3/12	Sampson Cattle Co. Bull Sale .....	Kirkville, MO
3/16	Valley Oaks Prime Choice Sale .....	Chilhowee, MO
3/17	Henke Farms Sale .....	Salisbury, MO
3/18	Marshall & Fenner Farms Sale .....	Boonville, MO
3/19	Brinkley Angus Ranch Bull Sale .....	Green City, MO
3/19	Mississippi Valley Angus Sale .....	Palmyra, MO
3/21	Hinkle's Prime Cut Angus Sale .....	Nevada, MO
3/22	Superior Beef Genetics Sale .....	Lamar, MO
3/26	3C Cattle Co. Sale .....	Carrollton, MO
3/26	Soaring Eagle Farms Spring Bull Sale .....	Springfield, MO
3/26	Worthington Angus Sale .....	Dadeville, MO
3/28	Southwest MO Performance Tested Bull Sale .....	Springfield, MO
4/1	Meyer Cattle Co. Performance in the Pasture Sale ....	Bowling Green, MO
4/2	Bennett, Biggs & Switzer Production Sale .....	Green City, MO
4/2	Four State Angus Association Sale .....	Springfield, MO
4/4	Brockmere Farms Inc. Sale .....	New Cambria, MO
4/7	Hunter Angus Sale .....	Fair Grove, MO
4/8	Howard County Angus Association Sale .....	Boonville, MO
4/11	Hillside Angus Ranch Winner's Choice Sale .....	Online
4/12	Checkerhill Angus "Ladies With Style" Sale .....	Online
4/12	Sydenstricker Genetic Influence Sale .....	New Cambria, MO
4/16	East Central Missouri Angus Association Sale .....	Cuba, MO
5/14	Byergo Angus Sale .....	Savannah, MO
5/14	Mead Angus Farms Bull & Female Production Sale .....	Versailles, MO
5/28	Soaring Eagle Production Sale .....	Springfield, MO
6/10-12	MO Cattlemen's Association All Breeds Show .....	Sedalia, MO
6/12	Missouri Angus Preview Show .....	Sedalia, MO
7/1-9	National Junior Angus Show .....	Kansas City, MO
8/11	Missouri State Fair 4-H and FFA Shows .....	Sedalia, MO
8/12	Missouri State Fair Open Angus Show .....	Sedalia, MO

See our website [www.missouriangus.org](http://www.missouriangus.org) for updated sales and events.  
For additional information on any of the sales or events contact Julie Conover, (734) 260-8635.



# MISSOURI ANGUS ASSOCIATION

## MEMBERS BY COUNTY

### Adair County

Blankenship, Wesley  
Eitel, Scott & Melissa  
Miller, Don G. & Dana  
Sampson, Chad & Mackenzie

### Andrew County

Byergo, Drew, Bryson, Andy & Marc  
Feeser, Julie  
Houston, Steve & Kelly  
Hurlbut, Dean & Gloria  
Jordan, Ella & Samuel  
Miller, Dr. Wayne  
Spader, Sheri

### Audrain County

Eggers, Ben  
Eggers, Darla  
Herron, Tim & Amber  
McBride, Bobby Dale & Barbara  
William S. McDowell Trust, Trustee James  
W. and Douglas H. McDowell  
Meyers, Ryan  
Mongler, Eddie & Beth  
Monte, Chase D.  
Raithel, Paul & Amanda  
Sydenstricker, Eddie  
Wilbers M.D., Raymond H.

### Barry County

Boursheski, Kent & Erin  
Holmes, Greg & Vicki  
Sachs, Aaron W.  
Vanzandt, Kenny L. & Rebecca

### Barton County

Bentlage, Darvin & Tish  
Massa, Russ & Dylan  
McKibben, Dean  
Moyer, Greg & Maureen and Hannah &  
Brett Faubion  
Wilson, Dennis & Joan

### Bates County

Baker, Jack & Nancy  
Colin, Reba  
Laughlin, Robert  
Long M.D., Curtis W.  
Warfield, David, Sherry & David Jr.

### Benton County

Bell, Brian  
Burnett, Leland & Kris  
Richardson, Ashlyn

### Bollinger County

Bollinger, Matthew & Heather  
Kasten, Mike

### Boone County

Barton, John & Gay  
Baxter, Jeff & Johnene  
Eversole, Dave & Stacia  
Haden, Brent  
Hudson, Roland  
Lease, Brian & Jane  
Lehmann, Jerry  
Ricketts, Rex & Sondra  
Tiemann, Wes  
Wheaton, Howell N.  
Yager, Vernon & Alice

### Buchanan County

Bowman, Bill  
Fisher, Carroll & Susan  
Rankin, Gene  
Weipert, Wayne

### Butler County

Brannon, Dwayne & Virginia  
Kennedy, Mark A. & Rose M.  
Shackelford, Gerald & Margaret  
Stinson, David

### Caldwell County

Brown, Kent  
Creason, Edward & Ryan  
Grooms, Steve & June and Brandon,  
Meagan, Ledger, Aselyn & Knox  
Hoak, Ed  
Hoak, Michael  
Kleeman, Kurt & Cassie  
McQuitty, Don & Jonah  
Trosper, Steve & Sandy

### Callaway County

Bryant, John & Carrie and Sandra Ferguson  
Frank, Doug  
Hazelrigg, Charlie, Frank, Keri & Brent  
Hopkins, Rick  
Jones, Kenneth E. & Jefferson K.  
Moore, Suzy  
Smart, John & Corrine and Bethany &  
Daniel  
Thomas, Matt

### Camden County

Brinkley, Bob

### Cape Girardeau County

Birk, Glen & Alice  
Birk, Kelvin  
Birk, Paige  
Birk, Steve  
Boardman, Kadin  
Burgfeld, Lawson & Jude  
Cope, David  
Eggers, Richard  
Hahs, Benjamin R.  
Lappe, Kyle  
Masters, Mary C.  
Meier, Brian & Paula  
Meier, Greg, Lesley, Tyler & Kara  
Meier, Paul (Butch) & Eileen  
Rubel, Hunter & Jodie

### Carroll County

Belcher, Tom  
Creason, Todd  
Hunt, Brian Lee  
Young, Jerry A. & Natalie

### Cass County

Anderson, Kendall & Correlia  
Bartholomew, Tammy, Rachel Bartholomew  
Kagay & Hannah Bartholomew Riley  
Deel, Dennis  
Reid II, Charles W.  
Scheer, Bernie

### Cedar County

Birk, Don & Linda  
Swartzentruber, Fred

### Chariton County

Henke, Charles  
Mauzey, Kenneth

### Christian County

Gilbert, Josh & LeAnna  
Koontz, Ted  
Miller, Rick  
O'Reilly, Charlie  
Stephenson, Craig

### Clark County

Alderton, Zach  
Behnke, George  
Lemmon, David  
Lemmon, Elizabeth  
Lemmon, Lee  
Trump, Harold

### Clay County

American Angus Hall of Fame  
Brooks, Chip & Jill  
Phillip, Robert  
Rule, Ed

### Clinton County

Anderson, Lawrence  
Farmer, Bret  
Heimsoth, Scott, Becky & Jake  
Rhode, Jeff, Susan, Isaac & Gavin  
Ward, Jack, Mary Ann, Cameron & Carter

### Cole County

Bungart, Michael & Renee  
Clayton, Anthony E.  
Frank, Gary & Shay  
McIntosh, Steve & Jane  
Moeller, Michael  
Newton, Megan  
Patek, Mr. Jewell  
Pittrich, Keith  
Robertson, Duane  
Schaefer Jr., Donald L., and Pam Walther  
Schnieders, Jeff & Sharon  
Thompson, Larry, Judy, Lance, Melissa,  
Cameron & Addison

### Cooper County

Doty, Tim  
Drechsel, Jeremy, Tanner & Barbara and  
Adrienne Ruffel  
Huth, Christopher  
Kempf, John  
Kusgen, Michael  
Lenz, Bruce & Kathy  
Ward, John

### Dade County

Carrier, David R.  
Diefenderfer, Mackie & Debbie  
Worthington, Josh, Corry, Wriston, Grayson  
& Corbin

### Dallas County

Daves, Donald  
Eagleburger, Jeff, Pam, Nathan & Brittany  
Ford, Anthony & Linda Ford  
Naylor, Gary, Pam, Brett & Brittney

### Daviess County

Harpster & Sons, Frank  
Thomas, Andrew, Brooke, Chase, Cale &  
Mollie

### DeKalb County

Conley, Tim  
Sweiger, Charles, Michael & Grafton  
Young, Robert W.

**Dent County**

Jordan, Robert  
Mobray, Wes & Kendra  
Reynolds, Barry & Ellen  
Shults, Billie L.  
Smith, Brian & Kim

**Douglas County**

Darra, Ron T.  
Huff, Sonny & Cecil  
Melton, Darrell K.  
Uhing, Zach & Tara

**Franklin County**

Bates, David & Kathy  
Garavaglia, John  
Gerlemann, Gary & Karen  
Kahlenbeck, Christopher  
Koelling, Linda  
Roetheli, Renee & Nick  
Scheer, Andrew  
Siedhoff, Alan, Sheryl, Jessica & Austin  
Voss, David E. & Lori

**Gasconade County**

Buschmeyer, Tony & Sherri  
Dozier, Craig  
Gerloff, Charles R.  
Gerloff, Dakota Baxter  
Gerloff, Olivia Ann  
Huebler, Grant  
Huebler, Scott & Kimberly  
McGee, Travis & Naomi  
Mundwiller, Mark & Pat

**Gentry County**

Conner, Fred E.

**Greene County**

Bumgarner, Wanda J. and Charles  
Dowling, Tanner & Cassie  
Gower, Dr. Jeff  
Hambey, Eric  
Hazelrigg, David L.  
Hoffmann, Randy  
Hurley, John P. & Gail E.  
Matthews, Edsel  
Mauss, Mark, Mary Anne, Justin & Jamie  
McCall, Adam & Hannah  
McElhany, Lynn  
Pipkin, Jim, Joann, Jera & Jace  
Pipkin, W.D.  
Rogers, Steven & Jamie  
Todd, Charles N. & Phyllis  
Tucker, Brad & Mandy  
Vaugh, Steve & Crystal

**Grundy County**

Baugh, Blake & Dr. Johannah  
Bowe, Casey & Jennifer  
Ranes, Jim & Ryan  
Ropp, Merle & Leona  
Wynne, Terry & Diane

**Harrison County**

Montoya, Michael and Julie Muir  
Sadowsky, Jim & Teela

**Henry County**

Hart, Jeffrey  
Ragland, William B. & Mary Helen  
Rolf, Kent

**Hickory County**

Pitts, Maurice L. & Robb  
Scott, Joseph

**Holt County**

Russell, Chris

**Howard County**

Cash, Lloyd & Olinda  
Innes, Linda  
Kunze, Bryan & Connie  
Snyder, Teresa  
Vanderwert, Wayne, Anita & Ethan  
Weiker, Fred & Julia  
Wheaton, Susan A.

**Howell County**

Beavers, Cailey  
Burge, Patricia  
Crow, Janet & Blake  
Haynes, Wendy  
Jautz, Shirley A.  
Kelley, Kent  
Montgomery, David  
Skaggs, John R.  
Smith, Kelly, Elayne & Katey and Cody &  
Christi and Clayton & Whitney  
Smith, Stan & Angela  
Wiles, Truman, Pam & Phoebe

**Iron County**

Mairs, Danny, Gwen & Matt

**Jackson County**

Cowger, Scott & Jordan  
Huff, Carl E.  
Mershon, Bruce & Tracey  
Moore, Dennis K.  
Ward, David & Tony

**Jasper County**

Boman, Patti  
Goodnight, Carl  
Kentner, Darrell  
Riddle, Aaron & Alex

**Jefferson County**

Haberstroh, Carl

**Johnson County**

Borgstadt, Steve & Alexis  
Combs, Quentin & Debbie  
Conover, Adam, Julie & Lillie  
Gooden, Jeff, Amy, Madison & Reed

**Knox County**

Early, Linda S.

**Laclede County**

Carrier, Eddie & Adam  
Reid, Rod & Randy  
Rogers, Linsey  
Ruggles, David & Kathleen

**Lafayette County**

Corbin, Kent & Marsha  
Limback, Russell & Terri  
Mendenhall, Betty and Jerrod Vaughan  
Neuner, Darrell G.  
Summers, Stephen  
Tebbenkamp, Cody  
Williams, Colt & Mike

**Lawrence County**

Cooper, Donald  
Eck, Linda and Minnie Roberts  
Gardner, Gary and/or Carol Rolufs  
Johnson, Steve  
Kleeman, Leon & Glenda and Traves  
Merrick  
Kleinman, Kevin, Neysa, Atley & Aiden  
Locke, Al & Randee  
Moriondo, Mark  
Rinker, Howard Lee  
Wallace, Ernie & Tammy and Sam & Morgan  
Washam, Dereck & Brittany  
Washam, Rick & Mary Jo

**Lewis County**

Kimberley, Ferlin & Rhonda  
Linnenburger, David  
Little, Terry  
McCutchan, Cindy  
McCutchan, Dan  
Schlager, Jim & Sharon

**Lincoln County**

Brooksher, K. Dane  
Bryant, Matt and Craig & Herman Suchland  
Dye, Kent  
Hudson, Christopher, Corey & Caleb

**Linn County**

Bennett, Jerry  
Bennett, Rick  
Brockman, Brian & Bill  
Lutes, Pat, Carol & Jacob  
Moffitt, John & Deena  
Peterson, Doug  
Rhodes, Nick  
Sayre, Carol  
Sprague, Dennis & Lynda  
Ward, Jeff & Christine  
O'Kane, Patrick

**Livingston County**

Brookshier, Dean

**Macon County**

Ross, Kevin & Julie  
Teter, Wade

**Madison County**

Kranjec, Kristofor

**Maries County**

Barnhart, Timothy J. & Ruth  
Schoene, Don W.  
Wansing, Tanner K.

**Marion County**

DeHaan, Kevin & Diane  
Graupman, Kris  
Haerr, Tyler  
Lehenbauer, Mark & Amy  
Ryan, Kenneth  
Sharkey, Jack R.  
Yarbrough, Janet K. & Joseph L.

**McDonald County**

Adams, Eve  
Hoth, Carson  
Keaton, Vance & Jennifer  
Reece, Macy

**Mercer County**

Galang, Tammy

**Miller County**

Connell, Greg & Victor  
Schwallier, BJ & Becky

**Moniteau County**

Jones, John A. and Eric Schroer  
Morrison, Jeffrey  
O'Bryan, Kevin  
Oswald, Matt  
Ramer, Willis  
Schneider, Gary W.  
Weber, Carl

**Monroe County**

Callison, Andy & Sara  
Dye, Alice  
Fodge, Robert & Lynn  
Harvey, Kyle  
Hasekamp, David and Beth Kable  
Hewgley, Nelson E.  
Hillard, Brad  
Trainor, David M. & Janet E.  
Wheeler, Chaz and Misty  
Wilt, David & Tyler

**Montgomery County**

Blaue, Ryan & Caren  
Hall, John L.  
Machens, Tom & Marge and Justin & Julie  
Schuckenbrock  
Williams, Ben & Sara



**Morgan County**

Keeling, Clevon  
 McCutcheon, Ken & Karen  
 Mead, Alan  
 Nolt, Gerald & Norma Jean

**Newton County**

Beaver, Cooper Alan  
 Beaver, Randy  
 Buford, Tom  
 Elbert, Kenneth  
 Mitchell, Juston, Adrienne, Ashlynn & Gracie  
 Pyle, Jerry & Patricia  
 Washam, Cody & Jocelyn

**Nodaway County**

Hilsabeck, Ty & Jarod  
 Laughlin & Family, Macil  
 Miller, Randy, Russell & Steve  
 Northwest Missouri State University  
 Agricultural Sciences  
 Schniedermeyer, Steve & Sherry  
 Wood, Garrett

**Oregon county**

Meyer, Roger & Holly  
 Ulmanis, Danny & Sabrina  
 Ulmanis, Ethan & Lauren

**Osage County**

Bock, Arthur & Ruth  
 Boehm, Bill  
 Buenemann, Morris & Mary Jo  
 Dudenhoeffer, Glenn & Christine  
 Gallagher, Kathryn  
 Tilly, Vernon, Neil or Danielle

**Ozark County**

Godwin, Pat  
 Jones, Roy Jones & Jackie

**Perry County**

McClure, James & Amy  
 Schremp, Michael & Bonnie

**Pettis County**

Fisher, Kristy  
 Gerke, Nick  
 Reavis, Robert & Ann

**Phelps County**

Brookshire, Roger  
 Busch, Drew, Tasha, Grace, Molly & Victoria  
 Davis, Robert L.  
 Krenning, Richard & Judyann  
 Wehmeier, Bill & Reta

**Pike County**

Koelling, Alexis  
 Meyer, Brock & Michele  
 Shannon, John

**Platte County**

Byergo, Joe, Susan, Truman & Jamie  
 Crawford, Scott & Sue  
 Dehn, Kevin, Jennifer, Courtney & Nolan  
 Fox and Family, Randy & Lori  
 Johnson, Naomi  
 Sherry, Darrin and Terry Strong  
 Stallo, Chris

**Polk County**

Breesawitz, Steve & Deborah  
 Entlicher, Ronald  
 Hawk, Jerry  
 Hawk, Sam  
 Hunter, Clint & Rachel  
 Hunter, David & Gigi  
 Leleune, Richard  
 Williams, Katie

**Pulaski County**

Dye, Ronnie  
 Thornsberry, Jerry L.

**Putnam County**

Godfrey, William H.

**Ralls County**

Hulse, Ryan & Leticia  
 Ketsenburg, David

**Randolph County**

Jeffrey, Jerry  
 Meyers, Larry & Gaylene  
 Robuck, Larry & Nena

**Ray County**

Simpson, Marshall & Ann

**Reynolds County**

Fox, Harold & Earlene

**Ripley County**

Aldrich, Fred  
 Chaligoj, Tom & Jennifer  
 March, Lynn & Becky

**Saline County**

Durham, Garry  
 Durham, Ralph  
 Marshall, Brian  
 Murphy, Brent & DeEtta  
 Pemberton, Richard & Carol  
 Smith, Aaron & Shellee

**Schuyler County**

Seamster, Robert

**Scotland County**

Neese, Robert & Angela  
 Rockhold, Rick, Levi & Charity

**Scot County**

Gambill, Erik

**Shannon County**

McCall, Tom, Tammy & Kuda  
 Triplett, Robert, Bonnie, & Chris

**Shelby County**

Coon, Russell & Susan  
 Dye, Alice  
 Miles, Merle & Donna  
 Peoples, Anthony  
 Perry, Jim & Paula  
 Perry, Mrs. Robert N.  
 Shively, Dick

**St. Charles County**

Behlmann, Roger  
 Coates, G. Richard  
 Gutermuth, Tim

**St. Clair County**

Taber, Howard

**St. Francois County**

Graham, Kenny & Sheri  
 Womack, Mark & Cindy

**St. Genevieve County**

Otte, Tom, Mary, Elizabeth, Carrie & Tommy  
 Rottler, Steve

**Stoddard County**

Hufford, DL & Shirley  
 Watts, Brad

**Stone County**

Ortman, Ken or Sheila  
 Tarter, Chris & Debra  
 Wolfe, Deana

**Sullivan County**

Brinkley, Jim & Sherry  
 Crumpacker, Bruce  
 Halter, Elizabeth  
 Reed, Monty & Joyce  
 Taylor, Jeff  
 Williams, Douglas D.

**Texas County**

Haney, Roger  
 Mitcham, George & Deborah  
 Mohler, Eric  
 Moyer, Mike  
 Smith, Jeff & Kelly  
 Taylor, Bernard, Carla & Logan  
 Wimberley, FT & Carol

**Vernon County**

Akin, Mark & Leah  
 Byergo, Rex & Justin  
 Garton, George & Crystal  
 Garton, Norman & Vicki  
 Heitz, Sandra  
 Hinkle, Kenny & Janyce  
 Lathrop, Jack

**Warren County**

Christopherson, Greg & Michele  
 Kluesner, Hubert & Alice  
 Ridder, John & Heidi

**Washington County**

Burg Jr., Anthony  
 Turner, Jonathan & Mary Ann

**Wayne County**

Tatum, Joel & Cassie

**Webster County**

Boyce, Brent  
 Bradley, Bruce & Janna  
 Cantrell, Gary, Travis, Trever & Hunter  
 Carnahan, Robert A.  
 Clark, Rancel & Janie  
 Day, Aaron & Michele  
 Hunter, Jordan & Cheratin  
 Lloyd, Curtis L.  
 Massengale, Jim & Julie  
 Smith, Kenneth & Roberta  
 Stevenson, John L. & Jean

**Worth County**

Thummel, Jeff & Deb

**Wright County**

Byerly, Jared  
 Ely, Don  
 Haden, Logan & Mark  
 Nelson, Roger, Justin, & Cody  
 Shaver, Sheldon & Jessica and Ron & DyAnna  
 Short, Tim, Payree & Taylor  
 Sinning, Chris & Amber

**Out of State**

Ahearn, Mark & Cindy  
 Brandt, Kirk & Lynn  
 Carney, Blair  
 Castera, Mark & Maybelle  
 Christerson, Doug  
 Dorethy, Mike, Rita, Kristopfer & Kiersten  
 Finley, Craig  
 Herbster, Charles W.  
 Jager, Curtis & Lorie  
 Kongable, Randy  
 Rex, Ray L.  
 Small, Terry R.  
 Smith, Frederick R.  
 Thompson, Clair

# MISSOURI ANGUS ASSOCIATION MEMBERS

Refer to [missouriangus.org](http://missouriangus.org) for updated member information

## A

**Adams, Eve** Adams Cattle Co., 8486 S Hwy 43, Southwest City, MO 64863. Home: (417) 762-3058. Directions: 3 miles north of Hwy 43 & Hwy 90 junction. On Hwy 43, west side of Hwy. McDonald County

**Ahearn, Mark & Cindy** Turner Meadow Ranch, 1615 Van Zandt County Rd 3416, Wills Point, TX 75169. Cell: (972) 742-7789 Mark, (214) 957-4895 Cindy. Email: [ahearnasc@gmail.com](mailto:ahearnasc@gmail.com).

**Akin, Mark & Leah** Diamond A Ranch, 24077 S 2975 Rd, Sheldon, MO 64784. Home: (417) 876-6310, Cell: (573) 368-6310. Email: [mark@diamondacr.com](mailto:mark@diamondacr.com). Directions: East of Montevallo, MO a half mile on south side of Hwy E. Vernon County

**Alderton, Zach** Zues Farms, 10447 State Route 81, Revere, MO 63465. Cell: (660) 341-3445. Email: [zachalderton@gmail.com](mailto:zachalderton@gmail.com). Clark County

**Aldrich, Fred** Aldrich Brothers Farm, PO Box 57, Doniphan, MO 63935. Home: (573) 354-2302, Business: (573) 996-7610. Fax: (573) 996-4326. Email: [crm@windstream.net](mailto:crm@windstream.net). Farm Address: Rt. 1 Box 2450, Doniphan, MO 63935. Ripley County

**American Angus Hall of Fame** Tom Burke, Kurt Schaff & Carter Ward, 925 S. Commercial, Smithville, MO 64089. Home: (816) 532-0811, Cell: (816) 853-2697 Tom, (816) 520-6447 Kurt, (816) 261-0891 Carter. Business: (816) 532-0811. Fax: (816) 532-0851. Email: [angushall@angushall.com](mailto:angushall@angushall.com). Website: [angushall.com/](http://angushall.com/). Directions: 1 block east of the intersection of 169 and Hwy 92 in Smithville MO. Clay County

**Anderson, Kendall & Correlia** Springhaven Farm LLC, PO Box 164, Belton, MO 64012. Home: (816) 331-5744, Cell: (816) 506-7947. Directions: 4 miles west of 49 Hwy on 58 Hwy on north side. Farm Address: 1602 East 171st, Belton, MO. Cass County

**Anderson, Lawrence** Anderson Angus Acres, 1305 NW County Line Road, Gower, MO 64454. Home: (816) 424-6290, Cell: (816) 294-7319. Email: [andersonangusacres@yahoo.com](mailto:andersonangusacres@yahoo.com). Directions: 2 miles south of Gower on County Line Rd. Clinton County

## B

**Baker, Jack & Nancy** Baker Angus Farms, 7972 NE State Rt H, Butler, MO 64730. Home: (660) 679-4403, Cell: (660) 464-1657, Fax: (660) 679-0869. Directions: 7.5 miles east of Butler, MO on Hwy H on the northside of the road. Bates County

**Barnhart, Timothy J. & Ruth** Circle B Angus, 31799 Hwy T, Vienna, MO 65582. Home: (573) 422-3056, Cell: (573) 680-9710, Business: (573) 455-2892, Fax: (573) 455-2703. Email: [timnruth@att.net](mailto:timnruth@att.net). Directions: From Vienna, Hwy 42 west for 5 miles to Hwy T. Go north on Hwy T for 1 1/2 miles to farm. Maries County

**Bartholomew, Tammy, Rachel Bartholomew Kagay & Hannah Bartholomew Riley** Bartholomew Farm, P.O. Box 523, Drexel, MO 64742. Cell: (816)

830-1579. Email: [bartholomewfarm@gmail.com](mailto:bartholomewfarm@gmail.com). Directions: Take I-49 to Archie exit. Turn west and continue west to Sliffe Rd. intersection. Turn south on Sliffe Rd, continue through 3 curves - last curve turns into 355th St. Farm is approximately 1 mile from last curve on north side of road. Farm physical address is: 17800 E. 355th Street, Archie, MO 64725. Cass County

**Barton, John & Gay** Barwood Farm, 5845 B Legacy Lane, Ashland, MO 65010. Home: (913) 642-2577. Directions: Farms in Carroll and Livingston, MO counties. Boone County

**Bates, David & Kathy** Twenty Oaks Farm, 3576 Aitch Rd, Union, MO 63084. Home: (314) 640-1056, Cell: (573) 308-5011. Email: [batesdk@yahoo.com](mailto:batesdk@yahoo.com). Franklin County

**Baughner, Blake & Dr. Johannah** Iron B Ranch, 1211 NE Hwy Y, Spickard, MO 64679. Home: (660) 359-7091, Cell: (660) 359-7498. Email: [Iron\\_B\\_Ranch@outlook.com](mailto:Iron_B_Ranch@outlook.com). Grundy County

**Baxter, Jeff & Johnene** JLB Angus Farm, 10151 N Hague Rd, Hallsville, MO 65255. Home: (573) 696-3661. Email: [jlhbaxter7@earthlink.net](mailto:jlhbaxter7@earthlink.net). Directions: Approximately 10 miles northeast of Columbia east of Route B. Boone County

**Beaver, Cooper Alan** Beaver Cattle Company, 13690 Ibex Rd., Neosho, MO 64850. Home: (417) 825-3040, Cell: (417) 389-3151. Email: [beavercooper@students.neosho.org](mailto:beavercooper@students.neosho.org). Directions: From Neosho, take Hwy 86 west to Ibex Rd. Turn south to go 3/4 mile to farm on right. Newton County

**Beaver, Randy** 214 S. Neosho Blvd., Suite A, Neosho, MO 64850. Email: [rabeaver04@gmail.com](mailto:rabeaver04@gmail.com). Newton County

**Beavers, Cailey** 3B Livestock, 1653 CR 7080, West Plains, MO 65775. Email: [cailey.beavers19@gmail.com](mailto:cailey.beavers19@gmail.com). Howell County

**Behlmann, Roger** Behlmann Angus, 5 Cross Creek Ln, St. Paul, MO 63366. Home: (636) 978-3178, Cell: (636) 262-9708, Business: (636) 939-1600. Email: [rbehlmann@centurytel.net](mailto:rbehlmann@centurytel.net). St Charles County

**Behnke, George** Behnke Angus Farm, 26081 County Road 168, Kahoka, MO 63445. Home: (660) 341-0562. Clark County

**Belcher, Tom** Rockin' B Angus, 25042 CR 226, Carrollton, MO 64633. Cell: (816) 810-1152. Email: [tbelcher@live.com](mailto:tbelcher@live.com). Directions: 5 miles north of Carrollton, MO on Hwy 65. Carroll County

**Bell, Brian** Square B Ranch & Cattle Company, 23265 Poorboy Rd, Warsaw, MO 65355. Business: (660) 438-2188. Email: [brian@squarebcattle.com](mailto:brian@squarebcattle.com). Website: [squarebcattle.com/](http://squarebcattle.com/). Directions: Take 65 Hwy to 7 Hwy South (this is south of Warsaw) toward Camdenton. Go 2.5 miles on 7 Hwy south and take a left at the school onto PP Hwy. Continue north on PP Hwy to 3 miles; pig farm will be on the left. Turn left onto Poorboy Road for 1 mile to get to the main office on the right. Benton County

**Bennett, Jerry** Jerry Bennett Farms, Inc., 11888 Ember Dr, Browning, MO 64630. Home: (660) 946-4345. Directions: 2.5 miles south of Browning MO. Linn County

**Bennett, Rick** Jerry Bennett Farms, Inc., 11727 Ember Dr, Browning, MO 64630. Home: (660) 946-4332, Cell: (660) 973-3925. Email: [jerrybennettfarmsinc@gmail.com](mailto:jerrybennettfarmsinc@gmail.com). Directions: From Hwy 5, west 2 miles on MM, south one mile on Ember Dr. Linn County

**Bentlage, Darvin & Tish** DNT Angus/Bentlage Farms, 746 SE 60th Rd, Golden City, MO 64748. Cell: (417) 214-0117. Email: dntangus@gmail.com. Directions: From Golden City, go 4 miles west on 126 Hwy to SE 70th Lane, turn north 1.5 miles. Barton County

**Birk, Don & Linda** D Bar L Angus, 1302 S Kirkpatrick St, El Dorado Springs, MO 64744. Cell: (417) 860-8595. Email: donbirk1@yahoo.com. Directions: Herd located at Abele Cattle Company/Green Springs Bull Test. 17675 S 2450 Rd, Nevada, MO 64772. Cedar County

**Birk, Glen & Alice** Glen Birk Farms, 1036 County Road 341, Jackson, MO 63755. Home: (573) 243-4874, Cell: (573) 450-4630. Email: gbirk@clas.net. Directions: From Jackson, 2 miles west on Hwy 34, then 1 mile south on County Road 341. Cape Girardeau County

**Birk, Kelvin** Birk Genetics, 481 County Road 340, Jackson, MO 63755. Cell: (573) 450-4074. Email: kwbirk1@gmail.com. Cape Girardeau County

**Birk, Paige** Birk Beef Cattle, 314 Shady Brook Dr, Gordonville, MO 63701. Home: (573) 243-8586, Cell: (573) 275-4418. Cape Girardeau County

**Birk, Steve** Birk Beef Cattle, 314 Shady Brook Dr, Gordonville, MO 63701. Home: (573) 243-8586, Cell: (573) 275-6921, Fax: (573) 243-8586. Email: so\_294@hotmail.com. Cape Girardeau County

**Blankenship, Wesley** 26143 Grade Lane, Gibbs, MO 63540. Email: sykesfarms@gmail.com. Adair County

**Blaue, Ryan & Caren** CR Angus Farms, 116 Hwy PP, Wellsville, MO 63384. Home: (573) 684-2821, Business: (573) 999-2821. Directions: From Wellsville, take Hwy AA 3.5 miles out of town to Hwy PP, third house on Hwy PP. Montgomery County

**Boardman, Kadin** Flickerwood Angus LLC, 3011 Larch Lane, Jackson, MO 63755. Cell: (573) 225-8583. Email: Kadinboardman@yahoo.com. Website: flickerwoodangus.com/. Directions: Off of Interstate 55, take Exit 105, go north up Larch Lande (west of Outer Road) 3 miles, white pipe fence on your left. Cape Girardeau County

**Bock, Arthur & Ruth** Bock's Angus Farm, 3825 Hwy 63, Freeburg, MO 65035. Cell: (573) 690-5343. Email: ruth.bock@gmail.com. Directions: 5 miles south of Westphalia, MO on Hwy 63 South. Osage County

**Boehm, Bill** Bill Boehm and Son Angus Farm, 715 County Rd #635, Freeburg, MO 65035. Cell: (573) 694-8298. Email: billsboehm@yahoo.com. Directions: Hwy 63 to Freeburg, MO. Turn onto State Hwy JJ. Blacktop will end. Go straight ahead onto Co. Rd. # 635. Go 1.5 miles. Driveway is on the left, sign by the driveway. Osage County

**Bollinger, Matthew & Heather** Creek Rock Angus, RR 2 Box 1220, Sedgewickville, MO 63781. Cell: (573) 225-4932. Email: mjbollinger77@yahoo.com. Directions: County Road 228 in Sedgewickville, MO. Bollinger County

**Boman, Patti** Dry Fork Farm, 15828 CR 160, Carthage, MO 64836. Cell: (417) 850-1189. Email: dnpboman@hotmail.com. Jasper County

**Borgstadt, Steve & Alexis** Borgstadt Angus Ranch, 890 NE 1125 Rd., Concordia, MO 64020. Cell: (816) 405-5641. Email: dborgstadt@wcbblue.com. Directions: From I-70, go 5 miles south on Hwy 23 to gravel road 1125. Go west 1/8 mile to house on the south side of road. From 50 Hwy, go north 12 miles to gravel road 1125, turn west. Go 1/8 mile to house on south side of road. Johnson County

**Boursheski, Kent & Erin** Boursheski Farms, 664 Hwy 60, Pierce City, MO 65723. Home: (417) 476-2907, Cell: (417) 489-0369, Business: (417) 489-0074. Email: kboursheski@gmail.com. Directions: 7.25 miles west of Monett on Hwy 60. On north side of the road. Barry County

**Bowe, Casey & Jennifer** CB Angus Farm, 442 Hwy V, Laredo, MO 65652. Business: (660) 358-2709, Fax: (660) 359-4372. Email: farmerbowe@sbcglobal.net. Directions: From Laredo head east on Rt E 3 miles, turn north on Rt JJ go 2 miles, on right side. Farm address: 150 Hwy JJ, Laredo, MO 64652. Grundy County

**Bowman, Bill** Profit Cattle Company, PO Box 8802, Saint Joseph, MO 64508. Cell: (816) 752-0079. Email: billbowman57@gmail.com. Buchanan County

**Boyce, Brent** Boyce Cattle, 2106 S Elm Rd, Marshfield, MO 65706. Home: (417) 859-0490, Business: (417) 830-2984. Email: boycecattle@gmail.com. Directions: From Marshfield take east 38 Hwy toward Hartville, turn south onto Elm St, go 1.5 miles, farm on left. Webster County

**Bradley, Bruce & Janna** Bradley Cattle, Box 165, Marshfield, MO 65706. Cell: (417) 848-3457. Webster County

**Brandt, Kirk & Lynn** Brandt Farms, 2561 Mulberry Ave, Corning, IA 50841. Cell: (712) 621-3605. Email: brandtfarms86@gmail.com. Directions: From Corning, IA, go 3 miles east on Hwy 34 to Mulberry Ave. Go 2.5 miles south on Mulberry, located on west side of the road.

**Brannon, Dwayne & Virginia** Cane Ridge Valley Angus, 6411 CR 410, Ellsinore, MO 63937. Home: (573) 998-2534, Cell: (573) 714-4766. Email: dvbrannon@outlook.com. Butler County

**Breesawitz, Steve & Deborah** S & D Angus Farm, 1968 E 360th Road, Goodson, MO 65663. Home: (417) 253-8113, Cell: (417) 849-4517. Email: sdangus@windstream.net. Directions: 1.25 miles east of Polk, MO on E. 360 Rd. Polk County

**Brinkley, Bob** 358 El Greco Drive, Climax Springs, MO 65324. Home: (573) 345-3795. Email: elane\_brinkley@hotmail.com. Camden County

**Brinkley, Jim & Sherry** Brinkley Angus Ranch, 53921 Hwy 6, Milan, MO 63556. Cell: (660) 265-5565. Email: brinkleyangus@nemr.net. Website: brinkleyangus-ranch.com/. Directions: 1 mile east of Milan on Hwy 6. First house on right going east. Sullivan County

**Brockman, Brian & Bill** Brockmere Farms, Inc, 30592 Hwy 11, Brookfield, MO 64628. Home: (660) 258-2901, Business: (660) 375-2155. Email: brockmereangus@gmail.com. Directions: 5 miles south of Brookfield MO on Hwy 11. Linn County

**Brooks, Chip & Jill** Brooks & Sons Farms, 16102 County Road E, Smithville, MO 64089. Cell: (816) 616-6434, (816) 935-5406. Email: brooks7800@yahoo.com. Clay County

**Brooksher, K. Dane** White Oak Farms, PO Box 47, Elsberry, MO 63343. Cell: (303) 718-1357, Business: (573) 898-3465. Email: dbrooksher@prologis.com. Farm Address: 63 N. Hwy W, Elsberry, MO 63343. Lincoln County

**Brookshier, Dean** Brookshier Cattle Company LLC, 1921 Lakeview Dr, Chillicothe, MO 64601. Cell: (660) 973-4230, (660) 646-6997. Email: deanbrookshier@icloud.com. Livingston County

**Brookshire, Roger** Hideaway Ranch, 14309 Co Road 4080, Rolla, MO 65401. Home: (573) 364-3450, Cell: (573) 368-8520. Email: spurbranch@earthlink.net. Phelps County

**Brown, Kent** Boot Hill Farms LLC, 4055 NE Washington Dr, Hamilton, MO 64644. Home: (816) 583-2853, Cell: (816) 632-8108. Email: kbrown@nwepc.com; kbrown@boothillfarms.com. Website: boothillfarms.com/. Caldwell County

**Bryant, John & Carrie and Sandra Ferguson** Brayant/Ferguson, 3550 Trophy Ridge Drive, Fulton, MO 65251. Home: (573) 489-4722. Email: carriebryant@hotmail.com. Callaway County

**Bryant, Matt and Craig & Herman Suchland** S & B Angus, 31 Walnut Ridge Lane, Troy, MO 63379. Cell: (314) 267-7946. Email: bryantmatthew15@yahoo.com. Lincoln County

**Buenemann, Morris & Mary Jo** Buenemann Stock Farm, 1303 County Rd 726, Bland, MO 65014. Home: (573) 943-6477, Fax: (573) 943-6477. Directions: Rt 50 west to Mt Sterling, take Hwy A to Hwy D then to County Rd 726, 4 miles on County Rd 726. Osage County

**Buford, Tom** Buford Farms, 8734 Lime Kiln Dr, Neosho, MO 64850. Cell: (417) 388-3153. Email: tom.buford@yahoo.com. Directions: North Hwy 13 out of Springfield to Hwy O, West on Hwy O for 1/2 mile to Farm Road 133. North on Farm Rd 133 for 1/2 mile, farm on east side of road with sign at gate. Newton County

**Bumgarner, Wanda J. and Charles** Carr Stock Farms LLC, 6625 N Farm Rd 133, Springfield, MO 65803. Cell: (417) 860-6858 Wanda, (417) 576-1746 Charles. Greene County

**Bungart, Michael & Renee** M & R Angus, 4302 Towering Oak Ln., Russellville, MO 65053. Cell: (573) 257-1062. Email: Mike@gbhblders.com. Cole County

**Burg Jr., Anthony** 10161 Vineland, Blackwell, MO 63626. Home: (636)586-7905. Washington County

**Burge, Patricia** Burge Angus Farms, PO Box 39, Pomona, MO 65789. Cell: (816) 590-4898. Email: burgeangus39@gmail.com. Directions: Turn east onto N Hwy off of Hwy 63 north of West Plains to County Rd 1850, turn right, stay right to T with County Rd 1750, turn left, first drive on right. Farm Address: 5687 County Road 1750, West Plains, MO 65775. Howell County

**Burgfeld, Lawson & Jude** Burgfeld Club Calves, 6341 US Hwy 61, Jackson, MO 63755. Home: (573) 243-5870, Cell: (573) 837-0570. Email: jlbgrfld@gmail.com. Cape Girardeau County

**Burnett, Leland & Kris** Crossfire Ranch, LLC, 12043 Hwy TT, Warsaw, MO 65355. Cell: (660) 723-0574. Email: 98mshp@gmail.com. Benton County

**Busch, Drew, Tasha, Grace, Molly & Victoria** Busch Cattle Co, 10761 MCR 424, St. James, MO 65559. Home: (573) 699-4085. Phelps County

**Buschmeyer, Tony & Sherri** Buschmeyer Angus Farm, 4049 Hwy EE, Owensville, MO 65066. Home: (573) 437-6752, Cell: (573) 259-3686. Email: catpaws@fidnet.com. Directions: 6 miles south of Owensville, MO on State Road EE. Gasconade County

**Byergo, Drew, Bryson, Andy & Marc** Byergo Angus Farms, 8850 CR 58, Savannah, MO 64485. Home: (816) 567-2100, Cell: (816) 261-7150 Drew, (816) 261-5198 Bryson, (816) 261-7132 Andy, (816) 294-2225 Marc. Email: byergoangusfarms@hotmail.com. Website: byergo.com/. Directions: Directions: 3.5 miles north of Savannah, MO on Hwy 71. Andrew County

**Byergo, Joe, Susan, Truman & Jamie** Byergo Beef Genetics, 23610 State Hwy 371, Dearborn, MO 64439. Home: (816) 992-8887, Business: (816) 390-2426. Email: jbyergo@gmail.com. Directions: Exit #30 from I-29, go west 1/2 mile and north 1/2 mile on Hwy 371. Halfway between American Angus Association and KCI Airport. Platte County

**Byergo, Rex & Justin** Byergo Beef Genetics - Nevada, MO, 24926 S 43 Hwy, Bronaugh, MO 64728. Home: (417) 922-1014, Cell: (417) 448-4756, Business: (417) 667-5013, Fax: (417) 667-2114. Email: jbyergo@gmail.com. Vernon County

**Byerly, Jared** Byerly Farms, 2856 Blanton Lane, Mountain Grove, MO 65711. Cell: (417) 349-2106. Email: jaredbyerly@yahoo.com. Wright County

## C

**Callison, Andy & Sara** Callison Cattle Farms, 24497 Route A, Holliday, MO 65258. Cell: (573) 473-6632. Email: ascallison@windstream.net. Monroe County

**Cantrell, Gary, Travis, Trever & Hunter** Cantrell Creek Angus, 2243 Cass Rd, Niangua, MO 65713. Cell: (417) 872-5570. Email: tcantrell5570@gmail.com. Directions: East 38 out of Marshfield to JJ Hwy, second gravel road on right is Cass Rd, take it east, farm is on left. Red and white barns on the creek. Webster County

**Carnahan, Robert A.** Carnahan Cattle and Aviation, 442 Hickory Hill Dr, Marshfield, MO 65706. Home: (417) 859-6979, Cell: (417) 838-4003, Fax: (417) 859-6980. Email: bobnpegcarnahan@cs.com. Directions: From Marshfield, go south on A Hwy approx. 6 miles. After crossing the James River, take the first right turn (west) on Hickory Hill Drive. Follow road 1/2 mile to end of road. Webster County

**Carney, Blair** BCA Angus, 1060 105th, Adair, IA 50002. Cell: (641) 740-5016. Email: blairjcarney@gmail.com. Website: bcangus.com/. Directions: 1/8 mile west of Adair on White Pole Rd. Slight right on 105th St. for 1.5 miles. Road curves north (or right), .25 mile north on west side of road.

**Carrier, David R.** Carrier Farms, 137 W Route NN, Lockwood, MO 65682. Home: (417) 232-4302, Cell: (417) 214-2635. Email: carrierfarms@hotmail.com. Directions: From Lockwood at intersection 160 and 97, 7 miles south on 97 then 1.25 miles west on NN on north side of road. Dade County

**Cash, Lloyd & Olinda** Wintergreen Angus, 341 CR 307, Fayette, MO 65248. Home: (660) 248-9898, Cell: (660) 888-2269. Email: wintergreenangus@gmail.com. Directions: From northbound Hwy 5 in Fayette, turn west at 4-way stop onto W Davis Street (Rt. E). Go 3.5 miles to County Rd 307, turn left onto 307. Big farm sign on Route E. Go 1/2 mile, farm is on the right. Howard County

**Castera, Mark & Maybelle** Castera Farms, 495 Romance Road, Romance, AR 72136. Cell: (501) 827-9090, (501) 593-1295. Email: casterafarm@gmail.com.

**Cattle Visions, LLC** 13015 S Hwy 63, Clark, MO 65243. Business: (573) 641-5270. Email: jared@cattlevisions.com. Website: cattlevisions.com/. Directions: 15 miles North of Columbia on Hwy 63 at the Hwy 22 interchange.

**Chaligoj, Tom & Jennifer** Tom Chaligoj Farms, 11147 State Hwy 21-N, Doniphan, MO 63935. Cell: (573) 300-0493. Email: jt72478@live.com. Directions: 11 miles north of Hwy 21 and 160 junction on the left as you go north. Or 3 miles south of Grandin, MO, as you go south on Hwy 21. Ripley County

**Christerson, Doug** Christerson Farm's, 1625 Wildhorse Dr, Edmond, OK 73003. Home: (405) 562-3504, Cell: (417) 389-0980. Email: dchristerson@hotmail.com.

**Christopherson, Greg & Michele** Camp Creek Cattle Co, 39698 German Church Rd, Truxton, MO 63381. Home: (636) 597-3006. Email: mngchristopherson@centurytel.net. Warren County

**Clark, Rancel & Janie** CF Cattle Co, RR 2, Box 2672, Seymour, MO 65746. Home: (417) 683-2005, Business: (417) 861-4395. Email: cfcattle81@gmail.com. Directions: Hwy 14 just west of Douglas. 1/2 way between Ava and Sparta. Webster County

**Clayton, Anthony E.** Clayton Agri-Marketing, Inc, 3405 West Truman Blvd., Suite 101, Jefferson City, MO 65109. Home: (573) 893-7859, Cell: (573) 659-5749, Business: (573) 659-8560, Fax: (573) 659-8548. Email: tony@claytonagri-mktg.com. Website: claytonagri-mktg.com/. Directions: 7 miles west of Stockton, MO on Hwy 32 to 9661 East 1070 Road, Stockton, MO. Cole County

**Coates, G. Richard** Valley Hill Farms, 201 Coates Lane, Augusta, MO 63332. Home: (636) 987-2227, Business: (636) 698-4744. Email: skcoates@centruytel.net. Directions: Hwy 94 to Schluersburg Rd, at top of hill go straight on Terry Rd 1/4 mile, turn left on Duke Rd, go 1.4 miles to Coates Ln. St Charles County

**Colin, Reba** Colin Farms, 67 NE State Rt BB, Butler, MO 64730. Cell: (660) 679-7462. Email: rcgoishowin@gmail.com. Bates County

**Combs, Quentin & Debbie** Walnut Lane Farms, 225 NM 501 Rd., Centerview, MO 64019. Cell: (660) 238-2939. Email: qcombs@embarqmail.com. Directions: One mile north of 50 Hwy on 501 road, Centerview, MO. Johnson County

**Conley, Tim** Tim Conley Farm, 5397 Hwy 6, Clarksdale, MO 64430. Home: (816) 393-5264, Cell: (816) 617-2966. Email: timconleyfarm@aol.com. Directions: 4.5 miles north of 36 Hwy on 6 and 31 Hwy in Clarksdale, MO. DeKalb County

**Connell, Greg & Victor** Connell-Henley Farms, 1 Spring Garden Rd., Eugene, MO 65032. Home: (573) 694-6152. Email: gregconnell1@gmail.com. Directions: Take Hwy 54 to AA exit, 1st road to the right (Spring Garden Rd.). Miller County

**Conner, Fred E.** Quail Meadows Farm, 5691 Hwy 136 East, Albany, MO 64402. Home: (660) 726-5733, Fax: (660) 726-5295. Directions: East edge of Albany on Hwy 136. Gentry County

**Conover, Adam, Julie & Lillie** AJC Angus, 634 SW 1201st Road, Holden, MO 64040. Cell: (816) 676-8560 Adam, (734) 260-8635 Julie. Email: julie@missouriangus.org. Johnson County

**Coon, Russell & Susan** Coon Angus Ranch, 1318 Shelby 169, Bethel, MO 63434. Home: (660) 284-6518, Cell: (660) 341-2705. Email: ruscatsol@gmail.com. Website: coonangusranch.com/. Directions: From Hwy 15 at Bethel, take Hwy J east 3.5 miles to County Road 169, then go North 1/8 mile to first house located on the right. Shelby County

**Cooper, Donald** C&C Cattle, 3440 Lawrence 2220, Pierce City, MO 65723. Home: (417) 476-5313, Cell: (417) 737-0324. Lawrence County

**Cope, David** 2741 Benton Hill Rd, Cape Girardeau, MO 63701. Home: (573) 335-4141. Email: secope@charter.net. Directions: I-55 exit 96 then north on Siemers to Bloomfield (stoplight). Left on Bloomfield for 1 mile to County Rd 206/Benton Hill Rt. 1/2 mile on 206/BH, on the right (east side). Cape Girardeau County

**Corbin, Kent & Marsha** Corbin Farms, 24741 Hwy 24, Dover, MO 64022. Home: (660) 259-2870, Cell: (660) 641-2870 Kent, (660) 232-1836 Marsha. Email: oldtrailsregion@gmail.com. Directions: 3 miles west of Dover on Hwy 24. Lafayette County

**Cowger, Scott & Jordan** RS&T Simmentals, LLC, 9024 N Manning Ave, Kansas City, MO 64157. Cell: (816) 304-0371, Business: (816) 387-7694. Email: cowgers@aol.com. Website: breedingcattlepage.com/rs\_t\_simmentals/index.htm. Directions: Farm is located at 10,000 CR 222, Savannah, MO 64485. I-29 north to exit 50, turn right go 4/3 miles to Hwy D, go north 9.1 miles to CR 223, turn right, to 1.5 miles turn left at farm signs. Jackson County

**Crawford, Scott & Sue** Crawford Auctions Inc., PO Box 353, Platte City, MO 64079. Home: (816) 858-5586, Cell: (816) 804-1410, Fax: (816) 431-2537. Email: scottycraw@icloud.com. Platte County

**Creason, Edward & Ryan** Creason Cattle Company, 4281 S Hwy 13, Polo, MO 64671. Cell: (573) 823-5623. Email: creasongenetics@gmail.com. Directions: 2.5 miles north of Polo, MO on Hwy 13. Caldwell County

**Creason, Todd** 3C Cattle Company, 26182 Creason Way, Carrollton, MO 64633. Business: (660) 542-1234. Email: tcci@creasonpipeline.com. Website: 3ccattle-company.com/. Directions: 16 miles north of Carrollton on 65 Hwy or 13 miles south of US 36 in Chillicothe. East side of 65 Hwy. Carroll County

**Crow, Janet & Blake** Crow Land & Cattle, 1910 W. Broadway St., West Plains, MO 65775. Cell: (417) 293-9520. Email: crowlandandcattle@gmail.com. Farm Address: 6653 CR 8240, West Plains, MO 65775. Howell County

**Crumpacker, Bruce** 29799 Hwy 129, Milan, MO 63556. Home: (660) 857-4460, Cell: (636) 222-0545. Directions: 4 miles north of Winigan, MO on Hwy 129. Sullivan County

**Currier, Eddie & Adam** Wall Street Cattle Co., 14603 State Hwy KK, Lebanon, MO 65536. Cell: (239) 470-0861 Eddie, (239) 738-6295 Adam, Business: (417) 288-4444. Email: info@wallstreetcattle.com. Website: wallstreetcattle.com/. Directions: From I-44, take the MO-64 Lebanon exit. Follow MO-64 for 13 miles and turn left onto Hwy KK. Follow Hwy KK for 3 miles and you arrive at the farm on your right. Laclede County

## D

**Darrah, Ron T.** Darrah Land & Cattle LLC, 1212 North Main Street, Mountain Grove, MO 65711. Business: (417) 926-9300. Email: ron@darrahlandandcattle.com. Douglas County

**Daves, Donald** Daves Angus Farms, 577 Springfield Rd, Buffalo, MO 65622. Home: (417) 345-9523. Directions: 10 miles south of Buffalo on Hwy 65 to Hwy 38, 2 miles on Hwy 38 to Springfield Rd, north 1/2 mile to 577 Springfield Rd. Dallas County

**Davis, Robert L.** Davis & Sons Angus Farm, 11075 St. Rt. BB, PO Box 801, Rolla, MO 65402. Home: (573) 364-6035, Cell: (573) 201-3230. Email: rdavis@mst.edu. Directions: 1 mile east of Rolla on Hwy BB to private drive 3055 on left. 1/4 mile on private drive to farm. Phelps County

**Day, Aaron & Michele** Fallen Timber Cattle Co., 1989 Greenwood Rd, Marshfield, MO 65706. Cell: (417) 844-9536, Fax: (417) 447-1309. Email: aaron@americanglass-inc.com. Webster County

**Deel, Dennis** Drexel Ranch LLC, 32108 Nelson Rd., Drexel, MO 64742. Cell: (816) 516-3488. Email: dennis.deel@yahoo.com. Directions: North on D Hwy 2 miles from A&D Hwy. Take 00 Hwy east 2 miles, then Nelson 1 mile north. Cass County

**DeHaan, Kevin & Diane** DeHaan Livestock, 6185 CR 306, Taylor, MO 63471. Cell: (217) 430-4189. Email: kcdehaan@marktwain.net. Directions: From Hwy 61, take Hwy 6 two miles west, north on County Rd 307 1/4 mile, east on County Rd 306 1/2 mile, farm on south side of road. Marion County

**Dehn, Kevin, Jennifer, Courtney & Nolan** Colonial Ridge Farms, LLC, 23705 Ferguson Dr, Dearborn, MO 64439. Cell: (816) 805-9895. Email: kevindehn@hotmail.com. Platte County

**Diefenderfer, Mackie & Debbie** Macrae Angus, 688 E. Miller Rd, Republic, MO 65738. Home: (417) 732-7600. Email: macdeb72@gmail.com. Directions: 4 miles west of Lockwood on Hwy 160, north on D Hwy 11.25 miles to farm. Farm Address: 1134 Rt D, Jerico Springs, MO 64756. Dade County

**Dorethy, Mike, Rita, Kristopher & Kiersten** Dorethy Angus, 15620 N 950th Rd, Macomb, IL 61455. Cell: (309) 255-5119 Mike, (309) 255-2819 Kris. Email: dorethymike@gmail.com.

**Doty, Tim** Doty Farms, 22615 Blackwater Dr, Blackwater, MO 65322. Home: (660) 846-2297, Fax: (660) 846-2297. Email: timdianndoty@gmail.com. Cooper County

**Dowling, Tanner & Cassie** CAT Cattle Company, 10811 N Farm Road 225, Fair Grove, MO 65648. Home: (417) 496-2673. Email: catcattleco@gmail.com. Directions: From Fair Grove post office, turn north on Swan Street. Curve east onto Cottonwood Street. Go approximately 1.5 miles and curve back north onto Farm R.D. 225. First driveway on the west side of 225. Greene County

**Dozier, Craig** Dozier Angus Farm, 1391 Hwy CC, Bland, MO 65014. Home: (573) 646-3529. Gasconade County

**Drechsel, Jeremy, Tanner & Barbara and Adrienne Ruffel** Drechsel Angus Farms, 11761 Santa Fe Road, Boonville, MO 65233. Cell: (660) 537-3675 Jeremy, (660) 888-3975 Tanner, (660) 537-3475 Barb. Email: drechsel@iland.net. Directions: Centrally located between St. Louis and Kansas City; approximately 35 miles West of Columbia on I-70. Take I-70 West to exit 98 at the Pilot Grove/Arrow Rock Exit. Come back East on Outer Road Hwy 61 approximately 1/2 mile. Turn left on Santa Fe Road, go about 1/10th a mile and the farm is the first place on the right. Green/white house and outbuildings. Cooper County

**Dudenhoeffer, Glenn & Christine** Owl Creek Angus, 604 County Road 435, Chamois, MO 65024. Home: (573) 763-5614, Cell: (573) 619-5203. Email: owl-creekangus@gmail.com. Osage County

**Durham, Garry** 27743 N Hwy P, Gilliam, MO 65330. Home: (660) 784-2242, Cell: (660) 631-2248. Saline County

**Durham, Ralph** Durham Angus Farm, 38863 185th Rd, Nelson, MO 65347. Home: (660) 837-3353, Cell: (660) 815-2355. Directions: 2 miles south of Arrow Rock, MO. Right on Arrow Rock Rd, house on right. Saline County

**Dye, Alice** Double Dye Farms, PO Box 227, Shelbina, MO 63468. Home: (573) 588-4127, Cell: (660) 676-8127. Email: aadye@centurytel.net. Directions: 1/2 mile south of Shelbina off Hwy 15 on gravel road #439. Shelby & Monroe Counties

**Dye, Kent** Double Dye Farms, 2622 Hwy B, Elsberry, MO 63343. Home: (573) 898-3035. Email: kkdyefamily4@gmail.com. Lincoln County

**Dye, Ronnie** Dye Triple J Angus, 20600 Hwy T, Waynesville, MO 65583. Home: (573) 774-2766. Email: jjjangus64@embargmail.com. Directions: Business Loop I-44 to Hwy T, 5 miles north. Pulaski County

## E

**Eagleburger, Jeff, Pam, Nathan & Brittany** Broken E Angus, 228 Candlewood, Buffalo, MO 65622. Home: (417) 345-2642, Business: (417) 838-5856. Email: eaglbgr@msn.com. Dallas County

**Early, Linda S.** Early Farms, 57521 State Hwy 6, Edina, MO 63537. Cell: (660) 341-8786. Directions: 4 miles east of Edina on Hwy 6. Knox County

**Eck, Linda and Minnie Roberts** Our Place Angus, 13328 Lawrence 1010, Sarcoxie, MO 64862. Home: (417) 825-9862, Business: (417) 437-7007, Fax: (417) 285-6314. Email: opangus@gmail.com. Directions: 5 miles east of Sarcoxie on I-44 to exit 33 then 1/2 mile north. Or 12 miles west of Mt Vernon on I-44 to exit 33, then 1/2 mile north. Lawrence County

**Eggers, Ben** BDE Cattle Co., 3939 South Clark, Mexico, MO 65265. Cell: (573) 473-9202, Fax: (573) 581-1224. Email: eggers@socket.net. Directions: 1 mile south of Mexico. Audrain County

**Eggers, Darla** BDE Cattle Co., 3939 South Clark, Mexico, MO 65265. Cell: (573) 253-8588, Fax: (573) 581-1224. Email: darla820@gmail.com. Directions: 1 mile south of Mexico. Audrain County

**Eggers, Richard** Eggers Stock Farm, 734 County Road 614, Jackson, MO 63755. Cell: (573) 225-7705. Email: rickmaricaeggers@gmail.com. Directions: 1 mile north of Jackson on Hwy 61, right on Rt Y approximately 2 miles then right on Aleut Lane (beside I-55). Take first left turn road (CR 614). Go 1 mile, lane turns to left. Cape Girardeau County

**Eitel, Scott & Melissa** 16608 St Hwy O, Novinger, MO 63559. Home: (660) 488-5685, Cell: (660) 341-0232. Email: smeitel87@gmail.com. Directions: 2.5 miles northwest of Novinger on Hwy O. Adair County

**Elbert, Kenneth** Elbert Angus Farms, 5337 Unicorn Road, Pierce City, MO 65723. Home: (417) 548-2198, Cell: (417) 379-2120. Email: elbertfarms@yahoo.com. Directions: 10 miles east of Diamond on Hwy J, then 1.25 miles south on Unicorn Rd. Or, 3 miles west of Wentworth, MO on Hwy J and 1.25 miles north on Unicorn Road. Newton County

**Ely, Don** E-Lee Angus, 2896 Morton Rd., Hartville, MO 65667. Home: (417) 830-7530. Email: drehar52@icloud.com. Directions: From Hartville, go north on Hwy 5, 7 miles to F Hwy. Go west 1.5 miles to Ely Road. Go south 1 mile to Morton Road, last house on south side of road. Wright County

**Entlicher, Ronald** R-E Farms, 4853 S 127th Rd, Bolivar, MO 65613. Home: (417) 326-4791, Cell: (417) 298-4053. Email: sueentlicher@hotmail.com. Polk County

**Eversole, Dave & Stacia** Eversole Angus, 1600 S Hickory Grove School Rd, Rocheport, MO 65279. Cell: (614) 738-9996. Email: deversole@spectrumutilities.com. Directions: 4 miles south of I-70 on Hwy O, exit 117. Boone County

## F

**Farmer, Bret** BF Angus, 306 N. 2nd Street, Gower, MO 64454. Cell: (816) 522-1012. Email: farmer.bret@col.com. Clinton County

**Feeser, Julie** Fair Oaks Farm, 9465 County Road 185, Savannah, MO 64485. Cell: (816) 752-6224. Andrew County

**Finley, Craig** Finley Bros. Cattle Co., LLC, 1589 Metropolitan Blvd., Tallahassee, FL 32308. Home: 850-668-1526, Cell: (850) 212-1457, Business: (850) 894-1600. Email: craig@fb5kcattle.com; craig@finleybros.com.

**Fisher, Carroll & Susan** Fisher Cattle Co, PO Box 401, Gower, MO 64451. Cell: (816) 294-0901. Email: fcccattle@gmail.com. Directions: From Gower, MO, go west on State Rt H approximately 3.5 miles, farm on south side of State Rt H. Farm Address: 10700 State Route H, Agency, MO 64401. Buchanan County

**Fisher, Kristy** Brookdale Angus Farms, 30489 Overstreet Road, Sedalia, MO 65301. Home: (660) 826-4741. Directions: Hwy 50 east of Sedalia 3 miles to State Route O. Right at the intersection (Brookdale Road). 1/4 mile to farm on east side of road. Pettis County

**Fodge, Robert & Lynn** Hopewell Farms Livestock LLC, 24247 Monroe Co Road 836, Paris, MO 65275. Home: (660) 327-5277, Cell: (573) 721-6776, Business: (573) 721-5596, Fax: (660) 327-5277. Email: hopewell@parismo.net. Website: hopewell-farmsangus.com/. Directions: From Paris, MO, south on Hwy 15 to AA, left to 871, left to second place on left. Monroe County

**Ford, Anthony & Linda Ford** Century Farms, 17 Rice School Road, Louisburg, MO 65685. Home: (417) 752-3358, Cell: (417) 840-3333, (417) 299-5714. Email: centuryford@yahoo.com. Directions: Hwy 65 & 64 turn west on 64 go to grocery store, turn south 1/4 mile, farm on right. Dallas County

**Fox, Harold & Earlene** Fox Angus Farm, 6680 CR 700, Ellington, MO 63638. Home: (573) 663-7556. Email: foxangus87@gmail.com. Directions: 8 miles north of Ellington on Hwy 21 to County Rd 718, turn left, follow road to low water bridge make left and go to 1st house. Reynolds County

**Fox and Family, Randy & Lori** Fox Angus Ranch, 9615 Mellon Bridge Rd., Platte City, MO 64079. Home: (816) 873-3531, Cell: (816) 277-4968, (816) 277-4968. Email: randyandlorifox@hotmail.com. Website: farmfreshcattle.com/. Platte County

**Frank, Doug** Frank-Hazelrigg Cattle Co. LLC, 2689 Goodfello Rd, Wentzville, MO 63385. Home: (608) 846-8850, Cell: (608) 279-3172. Email: Doug.FHCC@gmail.com. Directions: 13 miles south of I-70 at the junction of Route J & H. Callaway County

**Frank, Gary & Shay** S & G Angus, 6202 Green Hills Ln, Jefferson City, MO 65101. Cell: (573) 298-1001. Email: gary-wardsville@bytesmart.com. Directions: From Jefferson City, go 5 miles south on Route B to Wardsville. Cole County

## G

**Galang, Tammy** Sandy Creek Angus, 26541 Hayrack Place, Princeton, MO 64673. Email: t\_galang@yahoo.com. Mercer County

**Gallagher, Kathryn** Twisted Spoke Farm, LLC, PO Box 185, Belle, MO 65013. Cell: (573) 578-8947. Email: kathryngal@gmail.com. Directions: 2 miles west of Bland at 1136 Hwy 28 west. Osage County

**Gambill, Erik** Gambill Farms, 1278 County Hwy 403, Benton, MO 63736. Cell: (573) 270-5252. Email: gambillerik@yahoo.com. Directions: From I55S, take exit 80 for MO-77 toward Benton. Turn right onto MO-77 N. In 0.8 miles, turn left on County Road 403. Continue left on County Rd. 403 for approximately 4 miles, farm on left. Scott County

**Garavaglia, John** Shawneetown Farm, 2575 Shawneetown Ford Road, Union, MO 63084. Home: (636) 583-3031, Cell: (314) 808-0317. Email: shawneetownfarm@hotmail.com. Franklin County

**Gardner, Gary and/or Carol Rolufs** Gardner Spring's Angus, 24683 Lawrence 2210, Aurora, MO 65605. Cell: (417) 766-7698, (417) 838-2014. Email: carol22148@gmail.com. Directions: 2 miles south of Marionville, MO on Farm R. 1240 to Farm Road 2210, .5 mile east of farm. Lawrence County

**Garton, George & Crystal** Garton Angus Ranch, 17763 E BB Hwy, Sheldon, MO 64784. Home: (417) 944-2809, Cell: (417) 684-0366. Email: cgarton@smithfield.com. Directions: 3 miles north of Sheldon, west on Hwy BB 3/4 mile north side of road. Vernon County

**Garton, Norman & Vicki** Garton Angus Ranch, 15660 E Pawhuska Rd, Nevada, MO 64772. Home: (417) 667-5696, Business: (417) 684-5477. Email: ngar2@yahoo.com. Directions: South of Nevada, from 54 Hwy 1.75 miles on BB Hwy then east .75 mile. Vernon County

**Gerke, Nick** Jaeger-Gerke Farm, 33789 Bluhm Road, Smithton, MO 65350. Home: (660) 343-5733. Email: cgerke13@gmail.com. Pettis County

**Gerlemann, Gary & Karen** 4-A Angus Farm, 1215 Anglers Rd, Beaufort, MO 63103. Home: (573) 484-4005. Email: ggerlemann.farms@gmail.com. Directions: From Union, MO: Take Hwy 50 west approx. 7 miles. Turn left onto Hwy EE, approx. 5 miles. Turn right onto Fox Creek Road, then immediate left onto Anglers Rd. 1 mile to farm on right. Franklin County

**Gerloff, Charles R.** Gerloff Farms, 3154 Hwy A, Bland, MO 65014. Home: (573) 437-3751, Cell: (573) 680-9117. Business: (573) 437-2507. Email: grlf@fidnet.com or khuebler@fidnet.com. Website: gerloffcattle.com/. Directions: 7 miles north of Bland MO on Hwy A, or 7 miles south of Mt Sterling, MO on Hwy A. Gasconade County

**Gerloff, Dakota Baxter** Gerloff Farms, 3162 Hwy A, Bland, MO 65014. Home: (573) 437-7070, Cell: (573) 823-7477. Email: beef25@gmail.com. Website: gerloffcattle.com/. Directions: From Mt. Sterling turn right on Hwy A. Go about 6 miles, on the left is the Gerloff Farms barn. Gasconade County

**Gerloff, Olivia Ann** Gerloff Farms, 3162 Hwy A, Bland, MO 65014. Home: (573) 437-7070, Cell: (573) 578-6130. Email: oliviagerloff@gmail.com. Website: gerloffcattle.com/. Directions: 7 miles north of Bland MO on Hwy A, or 7 miles south of Mt Sterling, MO on Hwy A. Gasconade County

**Gilbert, Josh & LeAnna** Gilbert Cattle Co, 1100 Boston Rd, Oldfield, MO 65720. Cell: (417) 860-6500, Business: (417) 581-1163, Fax: (417) 581-9253. Email: joshg@gilbertindustries.com. Christian County

**Godfrey, William H.** Medicine Oaks Farm, 12019 143 Road, Powersville, MO 64672. Home: (660) 592-2626, Cell: (660) 626-7892, Business: (660) 592-2727. Email: godwin@grm.net. Directions: West of Unionville, MO to Hwy 139 N. to junction of E and 139. Take E Hwy left 2 miles to 6th Street. North .25 miles on 6th Street, first drive on left. Putnam County

**Godwin, Pat** Rocky G Ranch LLC, 71 White Oaks Lane, Pontiac, MO 65729. Home: (417) 679-2469, Cell: (573) 979-7316. Email: godwincp@hotmail.com. Directions: Hwy 5 South at Gainesville, MO to Lake Road W. Take West 4 miles to County Road 629. Go left for 2 miles to farm. Ozark County

**Gooden, Jeff, Amy, Madison & Reed** Gooden Angus, 1920 NW 600th Road, Kingsville, MO 64061. Cell: (573) 280-2351. Email: jeffgooden1@gmail.com. Johnson County

**Goodnight, Carl** Goodnight Angus Farms, 196 County Road 120, Carthage, MO 64836. Home: (417) 325-5190, Cell: (417) 793-2345. Email: goodnightangus@gmail.com. Directions: South of I-44 & 59 Jct 2 miles to yellow blinking light, east 2 miles to #12 Rd, north 1/4 mile, on east side of road. Jasper County

**Gower, Dr. Jeff** Soaring Eagle Farms, 1900 S. F. R. 199, Springfield, MO 65809. Home: (417) 867-0167, Cell: (417) 839-1200, Business: (417) 867-0167. Email: jeff.gower@wilfischer.com. Website: soaringeaglefarm.com/. Farm Address: 752 Gower Way, Gainesville, MO 65655. Call for appointment to farm. Annual sales will be held in Springfield, MO at home sale barn. Greene County

**Graham, Kenny & Sheri** Graham Family Farm, 7956 Old Coffman Rd, Farmington, MO 63640. Home: (573) 756-4444, Cell: (573) 760-4448. Email: kensherigraham@sbcglobal.net. Directions: From Farmington 8 miles south on Hwy 00. Turn east on State Route DD for 1 mile to old Coffman Road. 3/4 mile east on Old Coffman Road to the farm. St Francois County

**Graupman, Kris** Graupman Angus, 4152 County Road 230, Palmyra, MO 63461. Home: (573) 769-2956, Business: (573) 248-4958, Fax: (573) 769-3872. Email: krisgraupman@gmail.com. Directions: 8 miles west of Palmyra, MO on Hwy 168, turn left onto Hwy 00 1.25 miles, first lane on left. Marion County

**Grooms, Steve & June and Brandon, Meagan, Ledger, Aselyn & Knox** Branbrook Farms, 865 E 5th St, Kidder, MO 64649. Home: (816) 575-2560, Cell: (816) 465-0254 Steve, (816) 465-0258 Brandon. Email: branbrook@hotmail.com. Directions: From Cameron, MO travel east on Hwy 36. Turn north on Hwy T entering Kidder. Turn north on Holly St. and go to intersection of Holly and East 5th. Farm will be on left. Caldwell County

**Gutermuth, Tim** Gutermuth Angus Farm, 5250 Washeon Rd, St Charles, MO 63301. Cell: (314) 393-2885. Email: timgutermuth@gmail.com. St Charles County

## H

**Haberstroh, Carl** Silverleaf Farm LLC, 12699 Silverleaf Farm Rd., Desoto, MO 63020. Home: (636) 337-4675, Cell: (636) 795-1487. Email: carl.haberstroh@icloud.com. Jefferson County

**Haden, Brent** The Law Firm of Haden & Colbert, 827 E. Broadway, Suite B., Columbia, MO 65201. Cell: (573) 999-5282, (753) 442-3535. Fax: (888) 632-7775. Email: brent@hadenlaw.com. Website: hadenlaw.com/. Boone County

**Haden, Logan & Mark** Buck Ridge Cattle Company, 3358 Hwy F, Seymour, MO 65742. Cell: (417) 689-4233 Logan, (417) 838-6109 Mark. Email: buckridgecattle@gmail.com. Website: buckridgecattle.com/. Directions: From Hwy 60, south on Farm Road 213, 4th driveway on east (left) side. Wright County

**Haerr, Tyler** Haerr Farms, 220 County Road 313, Taylor, MO 63471. Cell: (217) 257-4639. Email: haerrfarms@gmail.com. Directions: Take the MO-6 W exit toward Edma/Taylor. Head west on MO-6 W two miles. Turn right onto Birch Lane and drive 1.6 miles to Haerr Farms, sign on east side of the road. Marion County

**Hahs, Benjamin R.** Hahs Farms, 2234 County Road 422, Friedheim, MO 63747. Cell: (573) 768-4285. Email: bhahs10@gmail.com. Cape Girardeau County

**Hall, John L.** Loutre Valley Angus, 733 Hwy J, New Florence, MO 63363. Home: (573) 564-2765. Email: jdhall799@gmail.com. Directions: 3.5 miles south of Mineola, MO on Hwy J. Montgomery County

**Halter, Elizabeth** Model Eclipse Stock Farm, 57482 Hwy N, Milan, MO 63556. Cell: (317) 690-6140. Email: jrogers0219@gmail.com. Directions: 4 miles west of Green City, MO on Hwy N. Sullivan County

**Hambey, Eric** 4H Farms, 9702 N. Farm Road 65, Walnut Grove, MO 65770. Cell: (417) 840-8615. Greene County

**Haney, Roger** Rocky Kreek Ranch, PO Box 379, Houston, MO 65483. Home: (417) 967-6847, Cell: (806) 236-1572. Email: goldstar1010@ymail.com. Texas County

**Harpster & Sons, Frank** Harpster Angus Farms, 14940 State Hwy TT, Kidder, MO 64649. Home: (816) 575-2230. Daviess County

**Hart, Jeffrey** JDH Cattle Company, 855 SW 300 Rd, Clinton, MO 64735. Cell: (816) 288-3700. Email: jdhcattle13@icloud.com. Directions: 18 Hwy west of Clinton to T Hwy. South 2 miles to 250th gravel west till reaching intersection of 851 and 300 Road. Henry County

**Harvey, Kyle** Harvey Cattle Company, 25580 Hwy 15, Paris, MO 65275. Home: (573) 303-7546. Email: kjhmr1@gmail.com. Directions: Farm is located between Paris and Shelbina along Hwy 15, 7 miles north of Paris and 9 miles south of Shelbina. Monroe County

**Hasekamp, David and Beth Kable** H & K Farms, 10224 Monroe Rd 959, Madison, MO 65263. Home: (573) 682-3704. Directions: From Centralia, Hwy 151 to EE to end of blacktop, continue north on gravel 2.5 miles further, 3rd home past Tulip Church. Monroe County

**Hawk, Jerry** Hawk Angus Farms, 1361 E. 398th Road, Bolivar, MO 65613. Home: (417) 253-2301, Business: (417) 327-4816, Fax: (417) 253-2308. Email: jerryhawk2@hotmail.com. Directions: 12 mile North of Bolivar, MO on D Hwy or 1/2 mile south of Polk, MO on D Hwy. Farm Address: 3646 Hwy D, Polk, MO 65727. Polk County

**Hawk, Sam** Hawk Angus Farms, 1953 Hwy C, Goodson, MO 65663. Cell: (417) 327-4816. Email: samhawk@windstream.net. Website: hawkangusfarms.com/. Directions: Bolivar, MO - 12 miles north on Hwy D, first place on right past C Hwy. Polk County

**Haynes, Wendy** 4 To The Royal Ranch LLC, 8136 Cr 5130, West Plains, MO 65775. Business: (303) 810-4049. Email: wendy4totheroyal@live.com. Directions: Hwy 63 to CC Hwy, right 8 miles to CR5130, then 1.5 miles. Howell County

**Hazelrigg, Charlie, Frank, Keri & Brent** Frank/Hazelrigg Cattle Company LLC, 1212 South Rustic Rd, Columbia, MO 65201. Home: (573) 234-8595, Cell: (703) 587-9959, Business: (573) 474-1756, Fax: (573) 474-1757. Email: FHCattleCo@aol.com. Directions: 13 miles south of I-70 at the junction of Route J & H. Callaway County

**Hazelrigg, David L.** Hazelrigg Farms, 5432 N Farm Rd 43, Ash Grove, MO 65604. Cell: (417) 839-8274. Email: davidlrigg@gmail.com. Directions: Hwy 160 west to CR 43, south on CR 43 1.5 miles. Driveway on east side of road, note white pipe fence. Greene County

**Heimsoth, Scott, Becky & Jake** Heimsoth Angus, 612 E 5th St, Cameron, MO 64465. Home: (816) 628-0245, Business: (816) 217-8612, Fax: (816) 528-3389. Email: beckyheimsoth@yahoo.com. Directions: 5 miles south of Cameron, MO. Call for directions. Clinton County

**Heitz, Sandra** Sandy Heitz Angus Ranch, 23474 S 425 Rd, Bronaugh, MO 64728. Home: (417) 228-1047, Cell: (620) 224-6892. Vernon County

**Henke, Charles** Henke Angus Farms, 27955 Woodson Avenue, Salisbury, MO 65281. Cell: (660) 676-6233. Email: henkeangus@gmail.com. Website: henkeangusfarms.com/. Chariton County

**Herbster, Charles W.** Herbster Angus Farms Inc., PO Box 549, Falls City, NE 68355. Cell: (402) 801-1420, Business: (612) 963-4990. Email: charles@herbsterangus.com. Website: herbsterangus.com/.

**Herron, Tim & Amber** Herron Angus, 13250 Audrain Road 919, Mexico, MO 65265. Cell: (573) 473-2087. Email: timelvin79@gmail.com. Directions: From Mexico on Business 54, take Hwy D west to the first gravel road to the right, County Road 919. The seventh house on the right side, about 2 miles from the Hwy. Audrain County

**Hewgley, Nelson E.** Hewgley Farms, 15233 Monroe Rd. 980, Madison, MO 65263. Cell: (660) 651-8844. Email: sjnear@windstream.net. Directions: 1/2 mile south on 151 out of Madison. Turn left on Monroe Road 980, .5 miles, farm on south side of road. Monroe County

**Hillard, Brad** Hillard Cattle Company, 20041 Hwy 24, Holliday, MO 65258. Cell: (573) 881-5395. Email: bhillard@windstream.net. Monroe County

**Hilsabeck, Ty & Jarod** Hilsabeck Land & Cattle Co., 506 South Munn Ave., Maryville, MO 64468. Email: thilzy24@live.com. Nodaway County



**Hinkle, Kenny & Janyce** Hinkle's Prime Cut Angus, 14103 E Summers Road, Nevada, MO 64772. Home: (417) 944-2219, Cell: (417) 448-4127. Email: kennyhpca@gmail.com. Website: hinklesprimecutangus.com/. Directions: Approximately 5 miles south of Nevada on BB Hwy to double curves, go west off of 2nd curve onto paved road 1/4 mile, on north side. Vernon County

**Hoak, Ed** Hoak Angus Farms LLC, 5423 RFD, Long Grove, IL 60047. Home: (847) 634-8317, Business: (816) 465-1566. Email: ehoak@attglobal.net. Directions: 5235 NE Sunset Rd, Hamilton, MO. 2 miles east of Hwy 13, Hamilton, MO and 1.25 miles south of State Hwy 36. Caldwell County

**Hoak, Michael** Hoak Angus Farms LLC, 5235 NE Sunset Rd, Hamilton, MO 64644. Home: (816) 465-1567, Business: (816) 465-1566. Email: hoakangusfarms@comcast.net. Directions: 2 miles east of MO Hwy 13 on US 36, then south 1.25 miles on Sunset to farm on west side. Caldwell County

**Hoffmann, Randy** Lin Ra Farms, 6096 E Farm Rd 152, Springfield, MO 65809. Home: (417) 883-6725, Cell: (417) 830-8625, Business: (417) 866-5588, Fax: (417) 866-2701. Directions: From Springfield: East on D to J, south on J to Farm Rd 152, west to end of road. Greene County

**Holmes, Greg & Vicki** Holmes Farms, PO Box 482, 56 State Hwy A, Wheaton, MO 64874. Cell: (417) 848-9010, Business: (417) 652-7463, Fax: (417) 652-7463. Email: holmesfs@windstream.net. Directions: 1/2 mile west of Wheaton on Hwy A (55 State Hwy). Barry County

**Hopkins, Rick** Edgewood Angus Farm, 44 County Road 277, Auxvasse, MO 65231. Cell: (573) 680-7131. Email: edgewoodfarms44@yahoo.com. Directions: At Kingdom City, go 1 mile west on I-70 to Halton Exit. Take M north, turn left (M merges with E) go north on M, turn right onto County Rd 2000 (Callaway/Audrain), go 2.3 miles east on 2000, turn right at County Rd 277, 1st house on left. Callaway County

**Hoth, Carson** Hoth Farm, 2471 New Bethel Rd, Anderson, MO 64831. Home: (417) 364-6093, Cell: (479) 381-1780. Email: ghoth@mcdonaldri.net. McDonald County

**Houston, Steve & Kelly** Houston Angus, 9649 County Road 149, Savannah, MO 64485. Cell: (816) 262-8516 Kelly, (816) 390-2812 Steve. Email: houstonangus@gmail.com. Directions: 4 miles north of Savannah on 71 Hwy. Take County Rd 149 east 1/2 mile to second house. Andrew County

**Hudson, Christopher, Corey & Caleb** Triple C Cattle Co, 30466 Hwy O, Middletown, MO 63359. Home: (573) 656-3586, Cell: (573) 647-1534. Email: hudsonagser-service@gmail.com. Website: facebook.com/TripleCCattleCompany/. Directions: From Bowling Green, MO take Hwy 161 south to Hwy O. Follow Hwy O 4 miles to Liberty Church Rd on left. First driveway on Liberty Church. Lincoln County

**Hudson, Roland** Hudson Angus Farm, LC, 411 Eastland Dr, Jefferson City, MO 65101. Cell: (573) 338-2040, Business: (573) 338-2040. Email: hudsonangusfarm@mchsi.com. Directions: From Columbia, east on I-70 to Centralia Exit (Hwy Z). North to Rob Cook Road. East on Rob Cook Road which becomes Durk Road. 1.5 miles to farm located at 12351 E. Durk Road, Centralia, MO 65240. Boone County

**Huebler, Grant** Gerloff Huebler Farm, 3120 Czeschin Rd, Bland, MO 65014. Home: (573) 437-8514, Cell: (573) 291-1091. Email: khuebler@fidnet.com. Website: gerloffcattle.com/. Directions: Take Hwy 50 east 45 miles from Jefferson City to Mt Sterling. Take Hwy A south about 6 miles. From Rolla take 63 to 28 in Vichy. Follow 28 to Bland and take Hwy A 6 miles. Gasconade County

**Huebler, Scott & Kimberly** Gerloff Huebler Farm, 3120 Czeschin Rd, Bland, MO 65014. Home: (573) 291-1091, Cell: (573) 291-1333. Email: khuebler@fidnet.com. Website: gerloffcattle.com/. Directions: Take Hwy 50 east 45 miles from Jefferson City to Mt Sterling. Take Hwy A south about 6 miles. From Rolla take 63 to 28 in Vichy. Follow 28 to Bland and take Hwy A 6 miles. Gasconade County

**Huff, Carl E.** Double HH Ranch, 656 SE Bayberry Ln, Suite 101, Lee's Summit, MO 64063. Home: (816) 524-1600, Fax: (816) 524-1601. Email: huffangusranch@att.net. Jackson County

**Huff, Sonny & Cecil** Driftwood Holding Trust, HC 71 Box 163, Ava, MO 65608. Home: (417) 250-1300, Business: (417) 683-2381, Fax: (417) 683-2381. Email: dhutangus@gmail.com. Directions: From Ava, MO, south on 5 Hwy to A, 5 miles to A-422, north on A-422, 2 miles to the ranch. Douglas County

**Hufford, DL & Shirley** HFRD Angus, 24997 CR 219, Bloomfield, MO 63825. Home: (573) 568-2370, Cell: (573) 614-0990, Business: (573) 625-9595, Fax: (573) 568-2370. Email: DenzleLHufford0312@gmail.com. Directions: From Bloomfield, take Hwy 25 north 6.5 miles to Country Rd 219, turn left or west, then 1.5 miles on left side of road. Stoddard County

**Hulse, Ryan & Leticia** Hulse Family Farms, 48508 Spruce Place, Hannibal, MO 63401. Cell: (573) 406-8632. Email: hulsefarms@hotmail.com. Website: goodpasturesteaks.com/. Ralls County

**Hunt, Brian Lee** Hunt Farms Low Gap Angus, 12222 County Road 160, Braymer, MO 64624. Home: (660) 731-5350, Cell: (660) 707-2996, Business: (660) 731-5350. Email: huntslowgapangus@yahoo.com. Directions: Nine miles southeast of Braymer. Carroll County

**Hunter, Clint & Rachel** Hunter Angus/Purebred Livestock Services, 5615 S 235th Rd, Fair Grove, MO 65648. Cell: (417) 860-1624. Email: clint@hunterangus.com. Polk County

**Hunter, David & Gigi** Hunter Angus Farm, 2315 E 558 Road, Fair Grove, MO 65648. Cell: (417) 224-0342. Email: hunterangus@windstream.net. Website: hunterangus.org. Directions: Hwy 65 to Fair Grove, 7 miles on AF. Polk County

**Hunter, Jordan & Cheratin** Hunter Angus Farm, 335 Daisy Dr, Marshfield, MO 65706. Cell: (417) 224-6296. Email: jhunterangus@gmail.com. Webster County

**Hurlbut, Dean & Gloria** Dean & Gloria Hurlbut & Family, 3519 Emerald Ln, Country Club, MO 64506. Cell: (816) 232-5200. Email: dghurl1@gmail.com. Andrew County

**Hurley, John P. & Gail E.** Hurley Angus, 505 E Walker St, Ash Grove, MO 65604. Home: (417) 429-6284, Cell: (417) 429-6402 Gail. Directions: 55 acres just east of 13012 W Farm Rd 76. 140 acres at 1192 W Farm Rd 94 Ash Grove, MO. Greene County

**Huth, Christopher** 5749 T Hwy, Bunceton, MO 65237. Home: (660) 621-4425. Email: cjhuth@iland.net. Cooper County

## I

**Innes, Linda** Innes Angus, 2707 Park de Ville Place, Columbia, MO 65203. Home: (573) 445-8229, Cell: (573) 489-4107. Email: llinnes@aol.com. Directions: Farm location: 1168 State Rt. DD, Fayette, MO 65248. 3 miles south of Fayette on Rt DD. Howard County

## J

**Jager, Curtis & Lorie** Jager Land & Livestock, 2371 330th Street, Eddyville, IA 52553. Cell: (641) 660-0771, (641) 660-6023. Email: jllangus@outlook.com.

**Jautz, Shirley A.** C/S Cattle, 5983 US Hwy 63, Pomona, MO 65789. Home: (417) 257-7926, Cell: (417) 293-7925. Email: sjautz@yahoo.com. Directions: 8 miles north of West Plains on Hwy 63. Howell County

**Jeffrey, Jerry** Jeffrey Ranch, 2622 E Hwy 24, Moberly, MO 65270. Home: (660) 263-4098, Cell: (660) 651-5108. Email: jerry.jeffery@wfa.net. Directions: US Hwy 24 East of Moberly, MO to Randolph County Road 1470. CR 1470 north to CR 1480. Ranch is at 1407 CR 1480, Moberly, MO. Randolph County

**Johnson, Naomi** Johnson Land & Cattle, 3815 Buchanan Ave, Edgerton, MO 64444. Home: (816) 790-3473, Cell: (816) 896-1054. Email: naomij@embarqmail.com. Directions: 2 miles north of Edgerton on State Hwy B, right onto Buchanan Ave 1/2 mile, 1st drive on right. Platte County

**Johnson, Steve** Johnson Mill Ranch, PO Box 99, Halltown, MO 65664. Cell: (417) 861-0848. Email: jdebra186@gmail.com. Directions: 4.8 miles west of Halltown on Hwy 96. Turn left onto Lawrence 2062 (Old 66) and go back east about 1/4 mile. South side cattle guard and sign Johnson Mill Ranch. Lawrence County

**Jones, Kenneth E. & Jefferson K.** Jones Angus Farms, 3948 County Road 240, Kingdom City, MO 65262. Cell: (573) 826-0013, (573) 826-0518. Email: jeffjonesangusfarms@gmail.com. Callaway County

**Jones, Roy Jones & Jackie** Jones & Gilliam Angus LP, 1707 West Elfindale No. 2, Springfield, MO 65807. Cell: (417) 255-4607. Email: jandgangus@yahoo.com. Directions: Jones & Gilliam - West is Hillside Angus. Jones & Gilliam - East is Moher Angus. Ozark County

**Jones, John A. and Eric Schroer** JJ Skyline Angus, 21320 Hwy 179, Jamestown, MO 65046. Home: (660) 849-2360, Cell: (573) 680-5151, Business: (573) 301-3309. Email: jjones1939@icloud.com. Directions: 2.5 miles east of Jamestown MO on Hwy 179. Moniteau County

**Jordan, Ella & Samuel** Fair Oaks Farm, 14306 Riverview, Savannah, MO 64485. Home: (816) 294-8986. Email: mjordan4800@gmail.com. Andrew County

**Jordan, Robert** Jordan Angus Farm, 3285 E Hwy 32, Salem, MO 65560. Cell: (636) 226-6558. Email: rmlsj@yahoo.com. Directions: 3 miles east of Salem, MO on Hwy 32-72. Dent County

## K

**Kahlenbeck, Christopher** Twenty Oaks Farm, 237 Duffers Drive, St. Clair, MO 63077. Cell: (636) 744-3409. Email: ckahlenbeck6@gmail.com. Franklin County

**Kasten, Mike** Mike Kasten Beef Alliance, PO Box 40, Millersville, MO 63766. Cell: (573) 979-0889. Email: qbkasten@gmail.com. Bollinger County

**Keaton, Vance & Jennifer** 5 K Cattle, 5863 W State Hwy 76, Anderson, MO 64831. Home: (417) 775-2231, Cell: (417) 825-4853. Email: jennkeaton@gmail.com. Directions: Hwy 71 to Anderson; then turn South on S. State Hwy 59. Go approximately 1 mile through town and turn on West Hwy 76. Follow Hwy 76 approximately 5 miles. Farm is on North side of Hwy. McDonald County

**Keeling, Cleven** Lucky K Cattle Company, 9524 Olive Branch Road, Syracuse, MO 65354. Cell: (660) 281-5500, Business: (660) 287-2330. Email: keelinglinda4@gmail.com. Morgan County

**Kelley, Kent** Kelley Cattle, 8536 CR 6750, West Plains, MO 65775. Cell: (417) 274-7300. Email: kelleycattle@gmail.com. Directions: US Hwy 63 to West Plains RT, turn onto CC Hwy at 1st stop light. 5.5 miles on CC to Rt 6750, turn left, go 1/2 mile to 2 story white house on right. Howell County

**Kempf, John** Kempf Angus, 23300 Boonville Road, Boonville, MO 65233. Cooper County

**Kennedy, Mark A. & Rose M.** Goose Creek Ranch, 490 Moccasin Ln, Poplar Bluff, MO 63901. Home: (573) 686-2169, Cell: (573) 718-1964. Butler County

**Kentner, Darrell** Superior Beef Genetics, 723 S Hwy JJ, Jasper, MO 64755. Home: (417) 825-3022. Jasper County

**Ketsenburg, David** David Ketsenburg Farms, 10498 Pecan Rd, Monroe City, MO 63456. Home: (573) 735-2149, Business: (573) 406-3298, Fax: (573) 735-2149. Directions: Hwy 71 to Anderson; then turn South on S. State Hwy 59. Go approximately 1 mile through town and turn on West Hwy 76. Follow Hwy 76 approximately 5 miles. Farm is on North side of Hwy. Ralls County

**Kimberley, Ferlin & Rhonda** 21818 160th St, Monticello, MO 63457. Home: (573) 767-5498, Cell: (217) 242-6070. Directions: 3 miles north of Monticello on Rt A, left on 160th St. 2 mile farm on right. Lewis County

**Kleeman, Kurt & Cassie** Kleeman Farms, 5120 SE Elk Grove Road, Braymer, MO 64624. Home: (660) 645-2615, Cell: (816) 724-1210. Email: shupe\_livestock@hotmail.com. Caldwell County

**Kleeman, Leon & Glenda and Traves Merrick** Gleonda Farms, 1956 Hwy 97, Miller, MO 65707. Home: (417) 452-3883, Cell: (417) 536-8080 Traves, (417) 818-1836 Leon. Email: gleondafarms@hotmail.com. Website: gleondaangus.com/. Directions: 9.5 miles south of Lockwood MO, or 4.5 miles north of 96-97 junction. Lawrence County

**Kleinman, Kevin, Neysa, Atley & Aiden** Cork Cattle Co., 3979 Lawrence 2145, Wentworth, MO 64873. Home: (417) 285-9242, Cell: (417) 850-5676, Fax: (417) 285-6311. Email: cork1@wildblue.net. Directions: I-44 to Hwy 97 south, west on Farm Rd 2145. Look for sign. Lawrence County

**Kluesner, Hubert & Alice** Kluesner Farms, 20237 State Hwy 47, Marthasville, MO 63357. Home: (636) 433-2320, Cell: (636) 221-1653. Email: kluesnerha@hotmail.com. Directions: 50 miles west of St. Louis, MO off US Hwy 70, South on Hwy 47, 9 miles south of Warrenton, MO on the right; right below Aspenhof Drive. If you reached Hwy N, you went 2 drives too far. Warren County

**Koelling, Alexis** Meyer Cattle Co., 7474 Hwy 54, Curryville, MO 63339. Cell: (573) 777-0327, (573) 694-1622. Email: michele@meyercattle.com. Website: meycercattle.com/. Barn Location: 14353 Hwy 61 east Outer Road. Directions: Take UU exit off Hwy 61. Take Outer Road, first barn on right. Pike County

**Koelling, Linda** Koelling Farms, 7797 Hwy CC, Leslie, MO 63056. Home: (573) 764-3527. Franklin County

**Kongable, Randy** Kongable Angus, 2555 110th Street, Winfield, IA 52659. Home: (319) 257-3108, Cell: (319) 931-7696. Directions: 1 mile south of Winfield on Hwy 78.

**Koontz, Ted** TEKO Angus Farm, PO Box 327, Sparta, MO 65753. Home: (417) 634-3124, Cell: (417) 839-3960. Email: tejakoontz@yahoo.com. Directions: MO Hwy 125, 1.5 miles north of Sparta; 3/4 mile north on Reed Rd, 3/4 mile east on Johnson Rd. Christian County

**Kranjec, Kristofor** Kranjec Valley Angus Farm, 1699 Madison 318, Marquand, MO 63655. Home: (573) 783-6950, Cell: (573) 783-9500, Business: (573) 934-1986. Email: kristofork94@gmail.com. Website: kranjecfarm.com. Directions: Head south of Fredericktown Missouri on Hwy 67, and take a left on Hwy A at the Cherokee Pass exit toward Marquand. Come to the end of A Hwy at Marquand and take a right on Hwy M for approximately 6 miles. Take a left on County Road 313. (Kranjec Valley Angus Farm sign here) for 3 miles, the road will fork and take a right at the fork. Take a right on County Road 318 for 1.5 miles. (Kranjec Valley Angus Farm sign here) until you come to a white farm house. Madison County

**Krenning, Richard & Judyann** Richards Ranch LLC, 13750 County Rd 4030, Rolla, MO 65401. Cell: (573) 308-0538. Email: rrkrenning@mac.com. Phelps County

**Kunze, Bryan & Connie** Oakridge Farm, 128 County Road 305, Fayette, MO 65248. Cell: (660) 728-2504. Email: bckunze305@gmail.com. Howard County

**Kusgen, Michael** Tri-K Angus, 6947 Lodge Road, Blackwater, MO 65322. Cell: (660) 888-0526. Email: m\_kusgen@yahoo.com. Cooper County

## L

**Lappe, Kyle** Triple K Cattle Co, 114 Elderberry Ln, Jackson, MO 63755. Cell: (573) 979-0345. Email: itsme@showme.net. Cape Girardeau County

**Lathrop, Jack** Lathrop Cattle, 18352 S 1453 Rd, Nevada, MO 64772. Cell: (417) 667-1503, Business: (417) 667-7275, Fax: (417) 667-7323. Email: lathropconst@hotmail.com. Vernon County

**Laughlin, Robert** Laughlin Farms, 9195 SW County Road 5508, Rich Hill, MO 64779. Bates County

**Laughlin & Family, Macil** Laughlin Angus, 36327 Monarch Trail, Guilford, MO 64457. Cell: (660) 254-5500. Email: laughlin@grm.net. Directions: 3.5 miles northeast of Guilford, MO. Nodaway County

**Lease, Brian & Jane** 3-L Ranch, 2707 West Route F, Clark, MO 65243. Home: (573) 641-5639, Cell: (573) 881-1798. Email: threebarl@hotmail.com. Directions: Hwy 63 north to Route F, west on Route F 3.5 miles. Boone County

**Lehenbauer, Mark & Amy** Lehenbauer Farms, Inc., 5897 County Road 260, Palmyra, MO 63461. Cell: (573) 470-1494. Email: amy@lehenbauerfarms.com; mark@lehenbauerfarms.com. Website: lehenbauerfarms.com/. Directions: Located 10 miles west of Hannibal near the intersection of Hwy 36 and 24. Marion County

**Lehmann, Jerry** 9376 SE Hwy V, Lathrop, MO 64465. Cell: (573) 999-4759, Fax: (573) 474-7201. Directions: 1 mile west of Butler on Hwy 52 west then 1.5 miles south. Boone County

**Lejeune, Richard** Lejeune Farms, 4773 South 230th Rd, Halfway, MO 65663. Home: (417) 445-2214, Cell: (417) 777-0894. Email: lejeune@windstream.net. Polk County

**Lemmon, David** Lemmon Angus Farm, 33640 Hwy A, Williamstown, MO 63473. Clark County

**Lemmon, Elizabeth** Lemmon Angus Farm, 33640 Hwy A, Williamstown, MO 63473. Clark County

**Lemmon, Lee** Lemmon Angus Farm, 33756 Hwy A, Williamstown, MO 63473. Home: (573) 853-4550, Cell: (660) 216-7362. Directions: 4 miles west of Williamstown on Rt A. Clark County

**Lenz, Bruce & Kathy** Lenz Farms, 21335 Reavis Woods Road, Prairie Home, MO 65068. Cell: (660) 537-0603. Email: blenz1964@gmail.com. Cooper County

**Limback, Russell & Terri** Limback Angus Ranch, 12514 Sunny Bank Rd, Corder, MO 64021. Home: (660) 674-2672, Cell: (660) 641-0672. Email: la.ranch@yahoo.com. Directions: East of Kansas City on I-70 to Hwy 23 approximately 50 miles then North on 23 for 8 miles to Hwy 20. West 2 miles to Sunny Bank Rd (gravel), turn south for 3 miles, farm on east side of road. Lafayette County

**Linnenburger, David** DL Angus, 20187 St Hwy P, Canton, MO 63435. Home: (573) 288-3880, Cell: (660) 341-9981. Directions: 3 miles west of Hwy 61 on Route P at Canton, MO. Lewis County

**Little, Terry** TL Ranch, 13815 220th Ave, Monticello, MO 63457. Cell: (573) 470-0846. Email: tranch49@yahoo.com. Directions: 5 miles north of Monticello, then 2 miles north on 220th Ave. Lewis County

**Lloyd, Curtis L.** C/L Ranch, 741 Hardwood Rd, Marshfield, MO 65706. Webster County

**Locke, Al & Randee** Locke Ranch LLC, 2516 Hwy 97, Miller, MO 65707. Home: (417) 452-3880. Directions: 10 miles south of Lockwood MO, or 4 miles north of 96-97 junction. Lawrence County

**Long M.D., Curtis W.** Briarwood Farms, 2110 NW State Rt 52, Butler, MO 64730. Home: (660) 679-3459, Cell: (660) 200-5945, Fax: (660) 679-3468. Email: bfarm-sangus@yahoo.com. Website: briarwoodangusfarms.com/. Directions: 2 miles west of Butler on Hwy 52 west on the north side of the road. Bates County

**Lutes, Pat, Carol & Jacob** Lutes Angus, 32639 Hwy 11, Brookfield, MO 64628. Home: (660) 258-5502. Email: jlanguis1@hotmail.com. Directions: 4 miles south of Brookfield on Hwy 11. Linn County

## M

**Machens, Tom & Marge and Justin & Julie Schuckebrook** Elkhorn Valley Farms, 117 Lincoln School Rd, Middletown, MO 63359. Home: (573) 549-2000, Cell: (314) 495-6423, Business: (314) 495-6423. Email: jmachens@yahoo.com. Directions: Take Hwy 19 north off I-70 to Montgomery City, take Hwy 161 north approximately 12 miles to Hwy CC, take Hwy CC right or east 3 miles to gravel road, Lincoln School Rd, turn left or north and go 1.25 miles to 117 Lincoln School Rd on the left. Montgomery County

**Mairs, Danny, Gwen & Matt** Mairs Livestock Co., LP/High Valley Angus Ranch, 684 High Valley Dr, Ironton, MO 36350. Cell: (661) 319-5660, (573) 546-4487. Email: dmairs@highvalleyangusranch.com. Directions: If coming from Farmington on Hwy 67, exit on Hwy 72. You will exit to the right. At the top of the ramp turn Right (West) toward Arcadia Valley. Travel West on Hwy 72 for 16 miles. At 16.0 miles turn Left on Hwy D and travel 4.0 miles to a junction in the road. Turn right onto County Road 109 (portions paved and other portions gravel). Go 2.1 miles to where you turn left on our lane. You will pass a house on your right with a white fence lining the driveway. After you pass this house, we are the 2nd lane on the left. You will know you are at our lane when you see a cedar log entryway with a sign saying High Valley Ranch. The gate will be open for your arrival. You will pass over two cattle guards as you travel down the lane until you reach a T in the road. You will have gone approximately .5 mile when you reach the T. At the T turn Right and cross over another cattle guard (this will be your third) and follow the lane to the house, approximately .1 miles. You will pass a small guest cabin before you reach our house. Iron County

**March, Lynn & Becky** LB Angus, 959 Ripley K-1, Doniphan, MO 63935. Home: (573) 996-3522, Cell: (573) 660-0788. Email: lmarech08@windstream.net. Directions: Hwy 160 to Hwy 21 North - 4 miles to Hwy K. Go 1 mile on Hwy K to County Road K-1. Go one mile on K-1. Farm is on the right. Ripley County

**Marshall, Brian** Marshall & Fenner Farms, 13347 232nd Road, Malta Bend, MO 65339. Cell: (660) 641-4522, Fax: (660) 538-4520. Email: mffarms@marshalland-fennerfarms.com. Website: facebook.com/MarshallAndFennerFarms/. Saline County

**Massa, Russ & Dylan** Superior Beef Genetics, 61 NW 80th Lane, Lamar, MO 64759. Cell: (417) 214-0290, Business: (417) 214-4090. Email: russmassa@hotmail.com. Website: superiorbeefmo.com/. Directions: 8 miles west of Lamar, MO on Hwy 160 to 80th Lane, 1 mile north. Barton County

**Massengale, Jim & Julie** M3 Hilltop Ranch, 1255 Henderson rd, Rogersville, MO 65742. Home: (417)-812-3971. Email: julie@M3HilltopRanch.com. Directions: From Rogersville take HWY B north to Lakeside Rd. Take a right onto Lakeside Rd and proceed till Lakeside turns to the north. Follow Lakeside Rd till it intersects with Henderson. Farm is located on the corner of Lakeside & Henderson. Webster County

**Masters, Mary C.** Masters Farms Inc, 3372 CR 620, Cape Girardeau, MO 63701. Home: (573) 334-4919, Cell: (573) 225-9004. Cape Girardeau County

**Matthews, Edsel** Matthews Coach's Corral, 3721 E State Hwy KK, Fair Grove, MO 65648. Cell: (417) 838-4088. Email: drmatthews41@gmail.com. Directions: I-44 and US 65 Intersection. 6.5 miles north on 65 to KK Hwy, then 2.5 miles west, on north side of Hwy. Greene County

**Mauss, Mark, Mary Anne, Justin & Jamie** 10616 W Farm Road 132, Bois D' Arc, MO 65612. Home: (417) 732-8233. Email: themausskids@aol.com. Directions: 8 miles west of Springfield on State Hwy 266, north on Farm Rd 65. Greene County

**Mauzey, Kenneth** Mauzey Registered Angus/Mauzey Soils, Inc., 18641 Vernon Kennedy Ave, Mendon, MO 64660. Cell: (660) 788-2260. Email: rileyyoung2013@gmail.com. Chariton County

**McBride, Bobby Dale & Barbara** McBride Angus Farm, 9292 Audrain Rd 140, Centralia, MO 65240. Home: (573) 682-2874, Cell: (573) 682-7175. Email: mcbride6775@yahoo.com. Directions: North of Centralia on C to Road 140 west, .25 mile. Audrain County

**McCall, Adam & Hannah** AM Livestock, 3568 W. Farm Road 68, Springfield, MO 65803. Cell: (417) 399-9907 Adam, (931) 209-0267 Hannah. Email: adamccalllive-stock@gmail.com. Greene County

**McCall, Tom, Tammy & Kuda** McCall Farms, 17549 CR 421, Birch Tree, MO 65438. Home: (573) 226-5294, Cell: (573) 996-6891. Email: mccalllogging@centurylink.net. Directions: Birch Tree go east 4 to 5 miles to E Hwy, turn north, go 8 to 9 miles to County Road 421, on left, 1.5 miles on right. Shannon County

**McClure, James & Amy** McClure Farms LLC, 503 PCR 622, Perryville, MO 63775. Home: (573) 547-1409, Cell: (573) 768-5403. Email: mcclurefarmsangus@hotmail.com. Directions: Perryville exit, south on Hwy 51 for 9 miles. Left on Hwy O, right onto County Rd 622, left on County Rd 624. Farm on left approx 3/10 mile. Perry County

**McCutchan, Cindy** McCutchan Angus, 16723 Rustic Avenue, Monticello, MO 63457. Cell: (660) 341-5081. Email: cindyleigh1955@gmail.com. Lewis County

**McCutchan, Dan** McCutchan Angus, 16625 LuRay Road, Canton, MO 63435. Cell: (573) 881-0276. Email: danielmccutchan@yahoo.com. Lewis County

**McCutcheon, Ken & Karen** KO Angus LLC, 14329 Hwy D, Versailles, MO 65084. Cell: (573) 434-1342, Business: (573) 378-4606, Fax: (573) 378-4608. Email: ken@komccutcheonlaw.com. Directions: 1 mile west of Versailles on Hwy 52 to Hwy D, 3 miles north on Hwy D. Morgan County

**William S. McDowell Trust, Trustee James W. and Douglas H. McDowell** McDowell Angus Farms, 1705 Apple Valley Ct., Columbia, MO 65202. Home: (573) 446-4394, Cell: (573) 424-1127. Email: mcdowellfamily@Centurytel.net. Directions: Located in Montgomery County. Go 7.5 miles east of Wellsville, MO on Rt CC. Turn south on Brangus Cattle Lane then ½ mile to farm gate. Audrain County

**McElhany, Lynn** Valley View Angus Farm, 6371 S Farm Road 101, Republic, MO 65738. Home: (417) 732-7558, Cell: (417) 569-6940. Email: Lynn9358@aol.com. Directions: 8 miles southwest of Springfield, MO. Greene County

**McGee, Travis & Naomi** THM Land & Cattle Co., 308 S. 9th Street Suite 101-M, Columbia, MO 65201. Cell: (573) 489-3311. Email: travishmcgee@hotmail.com. Gasconade County

**McIntosh, Steve & Jane** Big Creek Angus, 2519 E Shellridge Rd, Jefferson City, MO 65109. Business: (573) 645-7431. Email: steveamcintosh@aol.com. Farm Address: 25390 W 200th Ave. Cole County

**McKibben, Dean** McKibben Performance Genetics, 664 W 160 Hwy, Liberal, MO 64762. Cell: (417) 682-2700. Email: mckibben@deinet.net. Directions: From Lamar, MO, go 6.6 miles west on Hwy 160 from the intersection of I-49 and 160. Barton County

**McQuitty, Don & Jonah** Jar Licker Farms, PO Box 37, Cameron, MO 64429. Home: (417) 848-0827, Business: (816) 632-2121. Email: dmquitty@nwepc.com. Caldwell County

**Mead, Alan** Mead Farms, 21658 Quarry Lane, Barnett, MO 65011. Cell: (573) 216-0210, Business: (573) 302-1661, Fax: (573) 348-8325. Email: meadangus@yahoo.com. Website: meadangus.com/. Directions: 1/2 mile below Bagnell Dam gravel road 54-50. Farm 1.5 miles west of Barnett then 2 miles south on Quarry Rd. Sale facility located at: 7785 Hwy 52, Versailles, MO 65084. Morgan County

**Meier, Brian & Paula** Butch's Angus, 1523 County Road 335, Jackson, MO 63755. Cell: (573) 979-7417. Email: meier\_bc@hotmail.com. Cape Girardeau County

**Meier, Greg, Lesley, Tyler & Kara** Hat Creek Genetics, 6574 State Hwy 00, Jackson, MO 63755. Cell: (573) 275-1534. Email: hatcreekgenetics@yahoo.com. Directions: Southwest of Jackson at the junction of State Hwy's 00 & F. Cape Girardeau County

**Meier, Paul (Butch) & Eileen** Butch's Angus, 2013 County Road 330, Jackson, MO 63755. Home: (573) 243-8574, Cell: (573) 270-4185. Email: butchsangus@gmail.com. Directions: At Jct 72 west & PP in Jackson turn south on PP for 1 mile, 1st county gravel road to right 1st house on left. Cape Girardeau County

**Melton, Darrell K.** Melton Angus Commercial Cattle, RR 1 Box 49, Mtn. Grove, MO 65711. Cell: (417) 259-0695. Douglas County

**Mendenhall, Betty and Jerrod Vaughan** Peacock Farm LLC, 12589 Salem Cemetery Road, Higginsville, MO 64037. Home: (660) 584-2526, Cell: (816) 726-3405. Email: peacockf@ctcis.net. Directions: Business 13 Hwy to 1st stop light turn right. Turn left at 2nd stop sign, go to AA Hwy. Turn right in front of Cenet filling station. Go East on AA to Salem Cemetery Rd, then it is the 2nd house on the left side of the road. Lafayette County

**Mershon, Bruce & Tracey** Mershon Cattle, 31107 Lake City Buckner Road, Buckner, MO 64016. Cell: (816) 289-3765. Email: bruce@mershoncattle.com. Jackson County

**Meyer, Brock & Michele** Meyer Cattle Company, 7474 Hwy 54, Curryville, MO 63339. Cell: (573) 808-0624. (573) 694-1622. Email: brock@meyercattle.com; michele@meyercattle.com. Website: meycattle.com/. Barn location: 14353 Hwy 61 east Outer Road. Directions: Take UU exit off Hwy 61. Take Outer Road, first barn on right. Pike County

**Meyer, Roger & Holly** BUB Ranch, 6060 US 63, Koshkonong, MO 65692. Cell: (417) 280-0370, Business: (417) 280-6625. Email: bubbranch@gmail.com. Website: bubbranch.com/. Directions: South Hwy 63, 1 mile south of Koshkonong on the left hand side - two entrances with signs at each. Oregon county

**Meyers, Larry & Gaylene** Meyers Angus Farms, LLC, 2305 Hwy EE, Moberly, MO 65270. Home: (660) 263-8870, Cell: (660) 651-4304. Email: gameyers52@gmail.com. Directions: 1.5 miles west of Madison, MO on Hwy 24. Randolph County

**Meyers, Ryan** M W Cattle Co., 4765 Audrain County Road 373, Mexico, MO 65265. Cell: (573) 721-2711. Email: ryan@carquestmo.com. Directions: Take Hwy 15 north out of Mexico, MO for 5.9 miles then turn left onto Hwy T for .8 miles. Then turn right on Audrain Rd 373 until road ends at farm. Audrain County

**Miles, Merle & Donna** Miles Angus, 6710 Hwy J, Bethel, MO 63434. Home: (660) 284-6679, Cell: (660) 651-8665. Email: dstokes@marktwin.net. Directions: North edge of Bethel, MO on Hwy 15; turn East on Route J. Follow Route J approximately 2-2.5 miles; house on north side of Hwy J (left side) - 6710 on mailbox. Shelby County

**Miller, Don G. & Dana** Miller Farm, 28489 Frontier Ln, LaPlata, MO 63549. Home: (660) 332-7282. Email: dgdkmiller@hotmail.com. Adair County

**Miller, Dr. Wayne** Wayne Miller Angus, 603 S 13th Ter, Savannah, MO 64485. Home: (816) 324-5220, Cell: (816) 387-7012. Email: wdmiller68@centurytel.net. Directions: East of Savannah on Rt. E 3 miles. North on Rt. D 4 miles. East on County Road 223 1 mile, located on south side of road. Andrew County

**Miller, Randy, Russell & Steve** Galaxy Beef LLC, 27401 Cedar Ridge Drive, Maryville, MO 64468. Home: (660) 582-1334, Cell: (660) 254-1337, Business (660) 415-6339. Email: galaxybeef@hotmail.com. Website: galaxybeef.com/. Directions: 2 miles east and 4 miles south of Graham, MO. Farm Address: 21146 400 St, Graham, MO 64455. Nodaway County

**Miller, Rick** 5 Bar M Ranch, 2011 Emerald Rd, Spokane, MO 65754. Home: (417) 527-0100, Fax: (417) 443-3081. Email: rmfivebarm@yahoo.com. Christian County

**Mitcham, George & Deborah** Mitcham Angus, 4978 Oak Grove Rd, Cabool, MO 65689. Home: (417) 962-5386, Cell: (417) 217-8199. Directions: 63 North from Cabool, 1 mile, left on Hwy PP. Go about 5.5 miles on PP, turn right on Oak Grove Rd. Go 1.5 miles on Oak Grode to farm on right. Texas County

**Mitchell, Juston, Adrienne, Ashlynn & Gracie** 2S Angus Land & Cattle, 1550 Katherine Ave, Joplin, MO 64801. Cell: (417) 529-4194. Email: Juston@2sAngus.com. Directions: From Joplin, MO take Hwy. 43 South off Interstate 44. Go seven miles to Jute Rd., head east to the sale facility on the North side of the road. Newton County

**Mobray, Wes & Kendra** Windy M Angus, 4204 N Hwy 19, Salem, MO 65560. Home: (573) 247-2788. Email: wesmobray@yahoo.com. Dent County

**Moeller, Michael** Moeller Angus Producer's, 11110 Branch Rd, Lohman, MO 65053. Home: (573) 782-3634, Cell: (573) 619-9551. Email: mikemoeller@lohman.net. Cole County

**Moffitt, John & Deena** John Moffitt Farms, Home of the Three Sisters Angus, 10201 Hwy 129, Winigan, MO 63566. Home: (660) 857-4449, Business: (660) 341-5900. Email: jmoffitt@nemr.net. Directions: 3/4 mile south of Winigan on Hwy 129. Linn County

**Mohler, Eric** Mohler Angus Farm, 3982 Childers Dr, Cabool, MO 65689. Cell: (417) 926-9491. Email: farmerboy1200@yahoo.com. Directions: 63 Hwy north from Cabool, 5 miles east on H Hwy, 2 miles left on Laclede Lane and left again on Childers Dr, 1st house on left. Texas County

**Mongler, Eddie & Beth** Circle M Farms, 1962 Audrain Road 373, Mexico, MO 65265. Home: (573) 581-0891, Cell: (573) 473-6453, Business: (573) 473-6453. Email: eddiemongler@gmail.com. Audrain County

**Monte, Chase D.** Sydenstricker Genetics, 4317 S. Clark Street, Mexico, MO 65265. Cell: (573) 473-8950, Business: (573) 446-3030. Email: cmonte@snpartners.com. Website: sydgen.com/. Directions: 1 mile south of Mexico. Audrain County

**Montgomery, David** 3 M Angus, PO Box 218, Willow Springs, MO 65793. Home: (417) 469-3809, Cell: (417) 252-1050, Business: (417) 469-4857, Fax: (417) 469-4957. Email: david@coastal-fmc.com. Directions: South of Willow Springs, Approximately .75 miles to County Road 2740. East on 2470 to farm approximately .25 mile. Howell County

**Montoya, Michael and Julie Muir** M Bar M Cattle Co, 18074 W State Hwy M, Eagleville, MO 64442. Cell: (660) 342-5343. Email: mbmcattle@aol.com. Directions: Exit 106 off I-35. West to T intersection - Turn right 90. 3 Blocks to Hwy M and turn left. Go approximately 5 miles. Farm is on south side of Hwy. Harrison County

**Moore, Dennis K.** Meadowlake Farm, 35101 E Neil Chiles Road, Buckner, MO 64016. Cell: (816) 462-9136. Email: kmea.jmoore@gmail.com. Directions: Approximately 7 miles North of exit 24 I-70 (Grain Valley) on BB. Turn East on Neil Chiles Rd. proceed 1.75 miles to the farm on the south side of the road. Jackson County

**Moore, Suzy** Bulls for Lease, 2059 County Road 156, Auxvasse, MO 65231. Cell: (573) 999-3197. Email: sharrison@dvauction.com. Callaway County

**Moriondo, Mark** MM Cattle Company, 13963 Lawrence 1130, Mt Vernon, MO 65712. Cell: (417) 366-1249. Email: moriondo23@gmail.com. Lawrence County

**Morrison, Jeffrey** Morrison Farms, 58070 Howard Creek Rd, Jamestown, MO 65046. Home: (660) 849-2220. Email: jmorrisonfarms@outlook.com. Directions: 1 mile west of Jamestown, first gravel road to right (Howard Creek Rd) off of Rt U Hwy. Moniteau County

**Moyer, Mike** Wood River Cattle Co, 16968 Hwy B, Houston, MO 65483. Cell: (307) 340-1351. Email: mikemoyer312@gmail.com. Directions: 1.25 miles off Hwy 63 on B Hwy. Turn at north edge of town of Houston past movie drive in. Texas County

**Moyer, Greg & Maureen and Hannah & Brett Faubion** Moyer Cattle Co., 373 NW 50th Rd, Lamar, MO 64759. Home: (417) 214-2535, Business: (417) 214-1699. Email: moyergreg72@yahoo.com. Directions: North of Lamar. 49 Hwy to DD. Go west on DD Hwy 3 miles to 30th Lane. Turn north on 30th Lane and go 2 miles to 50th Road. Turn west on 50th Road, 1/2 mile barn on the north. Barton County

**Mundwiller, Mark & Pat** Mundwiller Angus Farm, 1435 Liske Rd, Hermann, MO 65041. Home: (573) 486-5639, Cell: (314) 614-4534. Email: mmundwiller@hotmail.com. Directions: 4 miles south of Hermann on Hwy 19. Gasconade County

**Murphy, Brent & DeEtta** Murphy Cattle Co., 10294 Saline K Hwy, Houstonia, MO 65333. Business: (660) 287-7727. Email: dmurphy@iland.net. Directions: 3 miles south of I-70 on K Hwy. Saline County

## N

**Naylor, Gary, Pam, Brett & Brittney** Naylor's Angus, 190 Bison Road, Buffalo, MO 65622. Home: (417) 345-8330, Cell: (417) 880-6039. Email: naylorpam51@gmail.com. Directions: From Buffalo, 1.4 miles north on Hwy 65 to Wedgewood; 3.8 miles west to Bison Rd; first house on left. Dallas County

**Neese, Robert & Angela** Neese Angus Farm, 21933 County Rd. 208, Rutledge, MO 63563. Home: (660) 883-5556, Cell: (641) 344-4565. Email: jabu@nemr.net. Directions: 3 miles northwest of Rutledge on Rt. M. Take County Rd. 208 east, 1/4 mile. Scotland County

**Nelson, Roger, Justin, & Cody** 4 N Farms, PO Box 69, Mountain Grove, MO 65711. Cell: (417) 926-9521. Directions: On U.S. Hwy 60 take 2nd Mtn Grove exit (Hwy 95). Turn north on Hwy 95, then turn west on Hwy N, which is between U.S. Hwy 60 and cemetery, go approximately 4 miles to Kemper Rd. Turn right on Kemper Rd. Go 200 feet to driveway on the right. Farm Address: 3546 Kemper Road, Mountain Grove, MO. Wright County

**Neuner, Darrell G.** Wabash Angus Farms, 15166 Wabash Lane, Lexington, MO 64067. Cell: (660) 864-1337. Email: wabashangusfarms@yahoo.com. Lafayette County

**Newton, Megan** MTN Angus, 9509 N Rock Creek Road, Centertown, MO 65023. Cell: (573) 680-2130. Email: mtncattle@gmail.com. Directions: Hwy 179 to Rock Creek Road. First farm on the left side of Rock Creek. Cole County

**Nolt, Gerald & Norma Jean** Hidden Pines Cattle, 10994 Hwy 5, Versailles, MO 65084. Home: (573) 539-2175, Fax: (573) 539-2775. Directions: 5 miles north of Versailles on Hwy 5. Morgan County

**Northwest Missouri State University Agricultural Sciences** Jim Husz, 800 University Dr, Maryville, MO 64468. Cell: (660) 658-9151, Business: (660) 562-1155. Email: jhusz@nwmissouri.edu. Directions: 3.5 miles north of Maryville on Hwy 71, then 1/4 mile north on Icon Road. Nodaway County

## O

**O'Bryan, Kevin** 41020 Barry Rd, Russellville, MO 65074. Cell: (573) 692-4021. Email: jobryan1@gmail.com. Moniteau County

**O'Kane, Patrick** O'Kane Ranch, 22479 Elm Dr, Linnaeus, MO 64653. Home: (660) 895-5440, Cell: (660) 734-1926. Email: okaneran@grm.net. Directions: From the Laclede junction of Hwy 36 and Hwy 5, go north 6 miles to Dexter Road. Go 3/4 mile west to Elm Drive. Go 3/4 mile south to farm. Linn County

**O'Reilly, Charlie** River Haven Farms LP, 2831 S. Ingram Mill Rd., Springfield, MO 65804. Home: (417) 725-3391, Cell: (417) 849-1279, Fax: (417) 874-7143. Email: corly2@aol.com. Directions: From South Campbell Route: From James River Freeway, go south on Campbell 2.9 miles to Hwy CC, turn left. Go 0.3 miles to Lindberg, turn left. Go 0.9 miles to 3-way stop on Lindberg, Monet and Triple M. Turn left, (north) into driveway. Keep on main drive past houses to River Haven Farms (0.7 miles from 3-way stop). OR from Hwy 65 Route: Go south on Hwy 65, take CC Hwy exit, then turn right onto Hwy CC. Go 2.8 miles to Monet Road, turn right (north). Go 0.5 miles to 3-way stop. Follow directions for other route to arrive at the farm. Christian County

**Ortman, Ken or Sheila** KSO Farm, LLC, 296 Boys Ranch Rd, Lampe, MO 65681. Home: (417) 779-3142, Cell: (417) 699-1850, (417) 779-3142. Email: sortman@centurytel.net. Directions: About 4.5 miles East and North of 39/86 Intersection. Stone County

**Oswald, Matt** MT Farm, 25455 Cheese Factory Rd, California, MO 65018. Home: (573) 796-2276, Cell: (573) 690-6758. Email: m.oswald976@gmail.com. Moniteau County

**Otte, Tom, Mary, Elizabeth, Carrie & Tommy** Otte Angus Farms, 23404 St Rt J, St. Mary, MO 63673. Home: (573) 535-0762, Cell: (573) 535-4880. Email: otteangusfarm@juno.com. Directions: South of St. Louis on Interstate 55. Ozora Exit, 143, turn left, go over the interstate and it's the first place on the right. Ste Genevieve County

## P

**Patek, Mr. Jewell** Manitou Springs Ranch, 42150 High Point Road, Russellville, MO 65074. Cell: (573) 690-3573. Email: jewell@patekandassociates.com. mrsbeef.com. Cole County

**Pemberton, Richard & Carol** Pemridge Farms, 30521 E Hwy 41, Marshall, MO 65340. Home: (660) 886-7594, Cell: (660) 815-3833. Directions: 4 miles east of Marshall on Hwy 41. Saline County

**Peoples, Anthony** Peoples Land Company LLC, 3357 Shelby 134, Leonard, MO 63451. Cell: (660) 651-6501, Fax: (660) 762-4679. Email: apeoples02@gmail.com. Website: peopleslandco.com/. Shelby County

**Perry, Jim & Paula** Perry Cattle LLC, 6008 Shelby 154, Bethel, MO 63434. Cell: (660) 651-1494, Business: (660) 284-6564, Fax: (660) 284-6590. Email: pjerry@marktwain.net. Website: perrypurebreds.com/. Directions: 1.5 miles north of Bethel on Hwy 15. Turn east on County Road 154. Shelby County

**Perry, Mrs. Robert N.** Perry Cattle LLC, 5854 Shelby 154, Bethel, MO 63434. Home: (660) 284-6476. Email: pjerry@marktwain.net. Directions: 1.5 miles north of Bethel on Hwy 15. Shelby County

**Peterson, Doug** Peterson Prime Angus Ranch LLC, 16901 Hwy 11, New Boston, MO 63501. Cell: (816) 806-0786. Email: doug@petersonangusranch.com. Website: petersonangus.com/. Directions: 12 miles north of Brookfield, MO on Hwy 11. Linn County

**Philip, Robert** Philip Farms LLC, 7611 E. Hwy, Smithville, MO 64089. Cell: (816) 213-0401. Clay County

**Pipkin, Jim, Joann, Jera & Jace** Clearwater Farm, 3674 S State Hwy N, Republic, MO 65738. Cell: (417) 827-0623 Jim, (417) 827-2756 Joann, Fax: (417) 732-4493. Email: joann.pipkin@att.net. Website: clearwaterangus.com/. Directions: 6 miles west of Springfield on State Hwy 266. Greene County

**Pipkin, W.D.** Clearwater Farm, 9770 W State Hwy 266, Springfield, MO 65802. Home: (417) 732-2707. Greene County

**Pittrich, Keith** KSP Beef, 5428 Oakview, Shawnee, KS 66216. Cell: (913) 302-1052. Email: kswgpitt@aol.com. Directions: Herd located at 10312 Scrivner Road, Russellville, MO 65074. Cole County

**Pitts, Maurice L. & Robb** Pitts Angus Farm, PO Box 166, Hermitage, MO 65668. Home: (417) 745-2176, Cell: (417) 399-3131, Fax: (417) 745-2160. Email: pittsangus-farms@yahoo.com. Directions: Approx. 1/2 mile S of Hermitage, MO on State Hwy 254. Turn right at HC 273 to farm. Hickory County

**Pyle, Jerry & Patricia** XL Angus, 5324 Jute Road, Seneca, MO 64865. Home: (417) 776-3914, Cell: (417) 437-9193. Email: pyle.patty@gmail.com. Directions: 9 miles south of I-44 on 86 Hwy. Then 1 mile west on Jute Road. Newton County

## R

**Ragland, William B. & Mary Helen** Ragland Angus Farm, 509 W. Rogers Street, Clinton, MO 64735. Home: (660) 885-3759. Directions: 8 miles north of Clinton on Hwy 13. Henry County

**Ramer, Willis** Horseshoe Ranch, 65098 Pilot Grove Road, California, MO 65018. Home: (660) 337-6932, Business: (660) 337-0100. Directions: From Jefferson City: Hwy 50 east to Hwy 87 south. Then continue to MM and then F. From there, take Pilot Grove Road. Moniteau County

**Ranes, Jim & Ryan** Double R Cattle Company, Inc, 679 SW 82nd Ave, Jamesport, MO 64648. Cell: (660) 663-5202. Email: doublercattle@hotmail.com. Website: doublercattleco.com/. Directions: 2.5 miles east of Jamesport, MO on Rf. F to 82nd Ave. Turn north and go 1/4 mile. Grundy County

**Rankin, Gene** RH Ranch, 18200 SW State Route V, Dearborn, MO 64439. Home: (816) 294-3831. Email: rhangusranch@gmail.com. Buchanan County

**Reavis, Robert & Ann** Reavis Angus Farm, 24993 Pemberton Road, La Monte, MO 65537. Home: (660) 347-5409. Directions: 12 miles west of Sedalia on Hwy 50 to La Monte then south on Hwy 127 for 3.5 miles, then west about 1/2 mile on Main St Rd. Pettis County

**Reece, Macy** 3R Farms, PO Box 296, Southwest City, MO 64863. Home: (417) 762-3497, Cell: (417) 669-5104. Email: reecem4238@gmail.com. McDonald County

**Reed, Monty & Joyce** Reed Farms, 33210 Main St, Winigan, MO 63566. Sullivan County

**Reid, Rod & Randy** Shepherd Hills Cattle Company, PO Box 909, Lebanon, MO 65536. Business: (417) 532-7000, Fax: (417) 532-6044. Email: rod@shephills.com; randy@shephills.com. Office Address: 1900 W. Elm, Lebanon, MO. I-44 exit 127 - The Case Knife Store. Laclede County

**Reid II, Charles W.** 22501 S Thorngrove, Peculiar, MO 64078. Home: (417) 779-6889. Cass County

**Rex, Ray L.** Cedar Hills Cattle & Timber, 28348 250th St, Bonaparte, IA 53620. Cell: (641) 919-2091.

**Reynolds, Barry & Ellen** Almost in the Black Angus, 14235 Hwy 32, Licking, MO 65542. Home: (573) 674-3526. Email: barry\_reynolds@hotmail.com. Directions: 8 miles east of Licking on Hwy 32. Dent County

**Rhode, Jeff, Susan, Isaac & Gavin** Rhode Angus and Herefords, 7765 NW Hwy NN, Stewartsville, MO 64490. Home: (816) 424-3437, Cell: (816) 261-4819. Email: jeff.rhode@myfcsfinancial.com. Clinton County

**Rhodes, Nick** Tate & Rhodes Cattle Co., 26025 Image Rd, Brookfield, MO 64628. Home: (660) 258-7565, Cell: (660) 734-3101, Business: (660) 258-7221. Email: nick-rhodes781@gmail.com. Directions: Hwy 11 south to Park Circle Dr, east to Image Rd, at intersection of Image Rd and Inman, west side of road. Linn County

**Richardson, Ashlyn** Richardson Ranch, 334 Seth St, Lincoln, MO 65338. Cell: (660) 281-1720. Email: richardsonranch.ashlyn@gmail.com. Website: richardson-ranch.net/. Farm Address: 22344 Hwy H, Lincoln, MO 65338. Directions: Travel 1 mile south of Lincoln, turn east on H Hwy, go approximately 3 miles, destination is on left and right of Hwy. Benton County

**Ricketts, Rex & Sondra** Ricketts Angus, 14800 Tucker School Rd, Hallsville, MO 65255. Cell: (573) 808-6286. Email: rickettsr@missouri.edu. Directions: Hwy 63 to Hwy 124 east 1.5 miles, turn north on Tucker School Road go 1/2 mile. Boone County

**Ridder, John & Heidi** Falling Timber Farm, LLC, 16789 Ridder Road, Marthasville, MO 63357. Cell: (636) 358-4161. Email: jriddersft@yahoo.com. Website: fallingtimberfarm.com/. Directions: 1 mile north of Marthasville on Hwy 47. Turn left (west) on Ridder Road. Warren County

**Riddle, Aaron & Alex** WGR & Sons Angus, 614 State Hwy 59, Diamond, MO 64840. Cell: (417) 389-0940. Email: wgrandsons@gmail.com. Jasper County

**Rinker, Howard Lee** RAF Angus Farm, 20594 Lawrence 1230, Marionville, MO 65705. Cell: (417) 403-8787. Directions: Farm located 1 mile south of Marionville, MO on Farm Rd 1230. Lawrence County

**Robertson, Duane** Robertson Angus Farm, 14508 Hwy C, Russellville, MO 65074. Home: (573) 782-4876, Cell: (573) 690-3241. Email: duane.robertson671@gmail.com. Directions: 1.5 miles west of Russellville on Hwy C. Cole County

**Robuck, Larry & Nena** Robuck Cattle Farm, 1178 County Road 1840, Cairo, MO 65239. Home: (660) 295-4205, Cell: (660) 651-6621. Email: Inrobuck@cvalley.net. Directions: 3 miles east of Cairo, MO on K, 2 miles north on CC east side of blacktop road 1840. Randolph County

**Rockhold, Rick, Levi & Charity** Rockhold Farm, 22107 State Rt. BB, Memphis, MO 63555. Cell: (660) 956-2961, Business: (660) 328-6315. Email: rockhold2004@yahoo.com. Scotland County

**Roetheli, Renee & Nick** Haven View Angus, 730 Homeyer Ln, New Haven, MO 63068. Cell: (636) 234-5094. Email: rcroetheli@icloud.com. Franklin County

**Rogers, Linsey** LR Angus, 17938 Baxter Rd, Conway, MO 65632. Home: (417) 718-2775, Cell: (417) 664-5754. Email: linseyann99@gmail.com. Laclede County

**Rogers, Steven & Jamie** ShowMe Genetic Services, LLC, 8134 E. Hwy C, Strafford, MO 65757. Cell: (417) 214-1302, Business: (417) 736-2125. Email: steven@showmegen.com. Website: showmegen.com/. Greene County

**Rolf, Kent** Rolf Angus Farm, 1171 NE 401 Road, Calhoun, MO 65323. Cell: (660) 869-7527. Email: Rolfarmsllc@gmail.com. Directions: From Leeton, MO: Go south on Hwy 2 approx. 4 miles to NE 401 Rd. Turn right (south) on NE 401, go 1 miles to driveway on west (right) side of road. Henry County

**Ropp, Merle & Leona** Ropp Angus, 22285 320th St., Jamesport, MO 64648. Home: (660) 684-6446. Grundy County

**Ross, Kevin & Julie** Ross Angus Farms, 36302 State Hwy M, Atlanta, MO 63530. Home: (660) 239-4525, Cell: (660) 651-2806. Email: jross@mabank.com. Directions: 6 miles east of Atlanta on State Hwy M. Macon County

**Rottler, Steve** Triple R Farm, 12364 Rottler Lane, St. Genevieve, MO 63670. Home: (573) 883-5989. Email: rrrfarm98@yahoo.com. Ste Genevieve County

**Rubel, Hunter & Jodie** Rubel Farms, 929 County Road 544, Jackson, MO 63755. Cell: (573) 275-9065. Email: hunterrubel93@gmail.com. Cape Girardeau County

**Ruggles, David & Kathleen** KD Cattle Company, 14365 Hwy Z, Falcon, MO 65470. Cell: (417) 531-0542 Dave, (417) 531-0050 Kathleen. Email: kdruggles@gmail.com. Directions: 7.5 miles south of SR32, East of Lebanon, MO. Laclede County

**Rule, Ed** Shoal Creek Land & Cattle, 9402 Cameron Rd, Excelsior Springs, MO 64024. Clay County

**Russell, Chris** Russell Angus Farm, 23846 Lone Elm Road, Forest City, MO 64451. Cell: (816) 261-4459, Fax: (660) 442-3885. Email: cj\_russ04@hotmail.com. Website: russellangusfarm.com. Directions: 3/4 mile North of intersection 113 and 159 Hwy on D. Holt County

**Ryan, Kenneth** Ryan Angus Farm, Monroe City Manor, 1010 Hwy 24/36 East, Room 304, Monroe City, MO 63456. Business: (573) 735-4850. Marion County

## S

**Sachs, Aaron W.** Sachs Farms, LLC, 3271 E. Battlefield, Suite 350, Springfield, MO 65804. Home: (417) 886-3278, Cell: (417) 300-4601, Business: (417) 889-1400, Fax: (417) 889-5359. Email: aaron@autoinjury.com. Directions: Wheaton, MO. Barry County

**Sadowsky, Jim & Teela** Osage Grass & Livestock, 16922 W 180 St, Eagleville, MO 64442. Home: (660) 867-5562, Cell: (660) 868-0433. Email: oglbulls40@yahoo.com. Directions: Take Rt M west from Eagleville to Rt D. Turn left on Rt D for 1 mile. Turn left on 180th St. 1 mile on 180 St, 1st house on right side. Harrison County

**Sampson, Chad & Mackenzie** Sampson Cattle Co, 24283 St. Hwy 11, Kirksville, MO 63501. Home: (660) 665-8144, Business: (660) 216-2207, Fax: (660) 665-8144. Email: mdsampson01@gmail.com. Directions: From Hwy 63 Take 11 South go 3/4 of a mile. Farm is on the south side of the Hwy. Adair County

**Sayre, Carol** Sayre Angus, 23450 Hardin Road, Purdin, MO 64674. Home: (660) 946-4128, Cell: (660) 375-7224. Email: csayre@grm.net. Directions: From Hwy 5 at Purdin go east on Hwy C then left on Hwy KK, 2nd gravel to the right. Linn County

**Schaefer Jr., Donald L., and Pam Walther** Shawnee Winds Angus, 8500 Wildfire Dr, Jefferson City, MO 65101. Home: (573) 395-4281, Cell: (573) 619-6141. Email: dschaefer@mpgblock.com. Directions: Hwy 50 east out of Jefferson City 6 miles Toas/Osage City Exit, left 1.4 miles on Rt J first gravel road on right. Cole County

**Scheer, Andrew** AJS Angus, 3804 Dissen Rd, New Haven, MO 63068. Home: (573) 237-2031, Business: (636) 432-3048. Directions: From New Haven, turn left on Hwy E. Go 1.5 miles, turn left onto Dissen Road, go 1.7 miles, farm on the left. Franklin County

**Scheer, Bernie** 28410 E. County Line Rd., Pleasant Hill, MO 64080. Home: (816) 987-2732, Cell: (859) 421-5783. Email: bscheer@mcvean.com. Cass County

**Schlager, Jim & Sharon** Schlager Angus, 27583 200th St, Canton, MO 63435. Cell: (660) 341-7024. Email: schlager@marktwain.net. Directions: From Canton take Route P to County Rd 522 or 200th Street 2.25 miles from Route P (rock road), house and farm on left or south side of road. Lewis County

**Schneider, Gary W.** G & S Angus, 18895 Factory Creek Road, Jamestown, MO 65046. Home: (660) 849-2274, Cell: (573) 291-8225. Email: momma.sue@hotmail.com. Moniteau County

**Schniedermeyer, Steve & Sherry** Delta Trail Genetics, 31963 Delta Trail, Skidmore, MO 64487. Home: (660) 928-3466, Business: (660) 254-2342. Email: schniedermeyer@hotmail.com. Directions: 3.5 miles southeast of Skidmore, MO on Delta Trails. Nodaway County

**Schnieders, Jeff & Sharon** Ozark Hills Angus, 1314 Hwy 179, Jefferson City, MO 65109. Cell: (573) 694-0101, Business: (573) 636-7335, Fax: (573) 634-2354. Email: jeff@jscci.com. Directions: 4 miles north of Jefferson City on Hwy 179. Farm is on the left (south) side of Hwy 179. Cole County

**Schoene, Don W.** Schoene Angus Farm, 35031 Hwy 63 N, Vienna, MO 65582. Home: (573) 744-5315. Directions: 5 miles north of Vienna on Hwy 63. Maries County

**Schremp, Michael & Bonnie** Railroad Ridge Angus, 2162 PCR 822, St. Mary, MO 63673. Home: (573) 547-1529. Directions: Take I-55 south from St Louis to exit 135. Go east on M Hwy to 61 Hwy, turn left onto 61 and go about 1 mile to NN, travel NN about 2.5 miles to PCR 822. Turn left onto 822; go about 1/4 mile first driveway on the right. Perry County

**Schwaller, BJ & Becky** OAS's Angus, 87 Capps Ferry Rd, Eugene, MO 65032. Home: (573) 338-6143. Email: beckyschwaller@aol.com. Miller County

**Scott, Joseph** Scott's Angus, 14160 Hwy T, Weaubleau, MO 65774. Home: (417) 282-6218, Cell: (417) 669-5276. Directions: From the junction of Hwy 54 & Hwy 83 go north one mile on 83 to T, go left (west) 1 mile to brick home on left. Hickory County

**Seamster, Robert** Seamster Angus Farm, 19002 US Hwy 63, Queen City, MO 63561. Cell: (660) 341-0880. Email: seamster@marktwain.net. Directions: 3 miles north of Queen City on the west side of Hwy 63. Schuyler County

**Shackleford, Gerald & Margaret** Rolling Ridge Angus, 2371 County Road 314, Poplar Bluff, MO 63901. Home: (573) 785-7509, Cell: (573) 714-4177. Email: mshackl-eford@semo.net. Directions: From Hwy 67 bypass west of Poplar Bluff, take M Hwy exit east to stoplight in front of Heartland Gas Station. Turn onto Industrial Park Rd. Then take an immediate turn onto East Outer Rd South. Stay on East Outer Road South to County Road 321. Take a left at first County Road (314). Second house on left. Butler County

**Shannon, John** Shannon Farms, 19416 Pike 308, Bowling Green, MO 63334. Cell: (573) 470-1416. Email: bjshannon99@yahoo.com. Directions: 6 miles South of Bowling Green on Hwy 61, 1/4 mile West on Pike 308 at Cyrene turn off. Pike County

**Sharkey, Jack R.** 5294 CR 304, Taylor, MO 63471. Marion County

**Shaver, Sheldon & Jessica and Ron & DyAnna** Shaverside Angus, 5048 Fox Hollow Rd, Norwood, MO 65717. Home: (417) 746-4342, Cell: (417) 259-2442. Email: sheldonshaver@yahoo.com. Wright County

**Sherry, Darrin and Terry Strong** S&S Cattle, 10530 N. Hwy, Platte City, MO 64079. Home: (816) 215-4615. Email: darrin.sherry@gmail.com. Directions: 435 to 120th Street West, south on N. Hwy for 2 miles. Farm on right. Platte County

**Shively, Dick** Shively Farms, 6914 Hwy 168, Shelbyville, MO 63469. Cell: (573) 248-7722. Email: dshively@marktwain.net. Directions: 3.5 miles east of Shelbyville on Hwy 168. Shelby County

**Short, Tim, Payree & Taylor** Prairie Hollow Angus, PO Box 664, Mansfield, MO 65704. Home: (417) 924-4080, Business: (417) 425-9867. Email: bioe2@hotmail.com. Directions: Hwy 60 to Mansfield. 2nd exit to Business 60 turn left on A Hwy to U Hwy, cross bridge go straight on old Hwy 5 about 1.5 miles. Wright County

**Shults, Billie L.** Shults Angus Farm, 551 CR 6380, Salem, MO 65560. Home: (573) 729-4790. Email: dshults@centurylink.net. Dent County

**Siedhoff, Alan, Sheryl, Jessica & Austin** Siedhoff Angus, 185 Woodlawn Drive, New Haven, MO 63068. Home: (636) 288-2798. Email: sherylsiedhoff@gmail.com. Franklin County

**Simpson, Marshall & Ann** Jale Angus, 17307 Hwy 13, Richmond, MO 64085. Home: (816) 776-7259, Cell: (816) 225-5999. Email: jaleangus@gmail.com. Directions: 9 miles north of Richmond on Hwy 13 east side. Ray County

**Sinning, Chris & Amber** Sinning Cattle Co, 2235 Wilbur Rd., Mansfield, MO 65704. Cell: (417) 349-1403, (417) 849-6417. Email: sinningcattle@gmail.com. Directions: From the Mansfield/Ava exit on Hwy 60, go north about 3 miles to Wilbur Rd (the third road on the right). The farm is the second place on the left. Wright County

**Skaggs, John R.** Middle Fork Farms, Inc., 7332 St Hwy 17N, West Plains, MO 65775. Home: (417) 256-6516, Cell: (417) 372-5028, Business: (870) 371-2755. Email: jrskaggs1940@centurylink.net. Directions: 7 miles NE of West Plains, MO on state Hwy 17 N. Howell County

**Small, Terry R.** 1105 Kingswood Road West, West Lafayette, IN 47906. Home: (630) 441-8634. Email: terry.small@smallcattlefarms.com.



**Smart, John & Corrine and Bethany & Daniel** Smart Angus Farm, 5350 State Road PP, New Bloomfield, MO 65063. Home: (573) 676-5420, Cell: (573) 864-6977. Email: jsmart210@gmail.com. Directions: 5 miles south of Fulton or 5 miles north of New Bloomfield on Hwy 54. Follow State Road BB 5 miles, then 3.5 to 4 miles on State Road PP. Or 5 miles east of Tebbetts, MO on Hwy 94, then 5 miles on State Road PP. Callaway County

**Smith, Aaron & Shellee** 2S Smith Cattle Co, 1406 S Benton, Marshall, MO 65340. Cell: (660) 815-7383. Email: absmith8008@yahoo.com. Directions: Business 65 to S. Odell, Marshall, MO, across from cemetery. Saline County

**Smith, Brian & Kim** Smith Valley Angus, 7806 Hwy K, Salem, MO 65560. Home: (573) 729-3616, Business: (573) 729-2910, Fax: (573) 729-2745. Email: smithvalley-angus@yahoo.com. Website: smithvalleyangus.com/. Directions: From Salem, go 4 miles south on Hwy 19, turn right on Hwy K, go 8 miles, ranch on the left. Dent County

**Smith, Frederick R.** Smith Angus Ranch, 479 E 680th Ave, Farlington, KS 66734. Home: (620) 347-4335, Business: (620) 231-7050, Fax: (620) 231-7610. Email: frsmith@smithlaw.kscoxmail.com.

**Smith, Jeff & Kelly** Running S Ranch, 18951 Iron Mine Rd, Licking, MO 65542. Cell: (417) 260-4774. Email: runningsranch44@gmail.com. Directions: From Licking: North on C Hwy 3.7 miles. Left on Iron Mine Road. 1.7 mile with ranch entrance on right. Texas County

**Smith, Kelly, Elayne & Katey and Cody & Christi and Clayton & Whitney** Checkerhill Angus, 7601 CR 8580, West Plains, MO 65775. Home: (417) 855-9461, Cell: (417) 293-4644, (417) 255-1668. Email: kelly.smith@hubbardfeeds.com. Directions: South Hwy 63 to ZZ Hwy down ZZ 3.5 miles, right on County Rd 8580 1.5 miles on left. Howell County

**Smith, Kenneth & Roberta** Branganmere, 1639 State Hwy E, Marshfield, MO 65706. Home: (417) 759-2165. Directions: 6 miles northwest of Marshfield on Hwy 38 to Hwy E, west on E 1.5 miles to farm on north side. Webster County

**Smith, Stan & Angela** Hickory Hill, 5033 Co Rd 1820, West Plains, MO 65775. Home: (417) 256-1220, Cell: (417) 293-8220. Email: hickoryhillangus@hotmail.com. Directions: 4 miles north of West Plains on Hwy 63, turn east on CR 1820 and go 2 miles. First place on right past railroad tracks, black mailbox with Smith. Howell County

**Snyder, Teresa** 641 County Road 403, Fayette, MO 65248. Email: teresa0811@outlook.com. Howard County

**Spader, Sheri** Spader Ranch, 7018 County Road 181, Rosendale, MO 64483. Home: (816) 567-4031. Email: sspader@bbwi.net. Website: spaderranch.com/. Directions: 6.5 miles north of Savannah on Hwy C, 1/2 mile east. Andrew County

**Sprague, Dennis & Lynda** Windy Hill Angus Ranch, 31821 Kite Road, Brookfield, MO 64628. Home: (660) 258-2707, Cell: (660) 734-0673. Email: dlsprague@shigh-way.com. Directions: 12 miles north of Brookfield on Hwy 11. Linn County

**Stallo, Chris** 11535 Farmers Ln., Platte City, MO 64079. Cell: (816) 344-4760. Email: cstallo@gmail.com. Platte County

**Stephenson, Craig** Allegro Angus, 282 Windriver Dr, Ozark, MO 65721. Cell: (417) 894-4285. Email: craiger09@live.com. Directions: 4 miles SW of Ozark exit 65 @ FF West. South on Riverdale to Tennessee, turn south. Turn south again on Hog Creek to Wind River, turn east. Christian County

**Stevenson, John L. & Jean** Stevenson Angus Farm, 3120 Pleasant Prairie Road, Marshfield, MO 65706. Home: (417) 859-5130. Directions: 3 miles north of Marshfield on Pleasant Prairie Rd. Webster County

**Stinson, David** Stinson Farms, 865 CR 423, Poplar Bluff, MO 63901. Home: (573) 840-4331, Cell: (573) 429-5570. Email: davidstinson1@gmail.com. Directions: Farm is approximately 9 miles northwest of Poplar Bluff. From Business 67 take PP Hwy 8 miles to County Rd 423 (across from Hwy TT) go north approximately 1 mile to farm on west side of County Rd 423. Butler County

**Summers, Stephen** Summers Angus, 129 W. 23rd Street, Independence, MO 64055. Cell: (816) 350-7200, Fax: (816) 833-4466. Email: gsum744104@aol.com. Directions: 8.5 miles south of I-70 off F Hwy. Lafayette County

**Swartzentruber, Fred** Blue Mound Angus, 5610 East 150th Road, El Dorado Springs, MO 64744. Home: (417) 876-3737, Cell: (417) 327-3752, Fax: (417) 876-3737. Directions: 3 miles East of Eldorado Springs on Hwy 54 to 601 Rd. Turn left on 601 Rd, go to first crossroad or 150th Rd., turn left. Go .5 mile to farm on left. Cedar County

**Sweiger, Charles, Michael & Grafton** Sweiger Farms LLC, 5072 NE Heimbaugh Road, Weatherby, MO 64497, Cell: (816) 724-0492, Fax: (816) 449-2840. Website: sweigerfarms.com/. Directions: 5 miles east of Maysville on Hwy 6 to D, then 5 miles north to D and E intersection. Dekalb County

**Sydenstricker, Eddie** Sydenstricker Genetics, PO Box 280, Mexico, MO 65265. Business: (573) 581-1225, Fax: (573) 581-1224. Email: EddieL@SNPartners.com. Website: sydgen.com/. Directions: 1 mile south of Mexico on Business Rt 54. Audrain County

## T

**Taber, Howard** Taber Angus Farm, PO Box 393, Osceola, MO 64776. Home: (417) 646-8998, Cell: 417-321-2631. Email: bann939@hotmail.com. Directions: North on Hwy 13, 3 miles from Osceola, east on old Hwy 13, .25 miles, east on 530 Rd. 25 miles. St Clair County

**Tarter, Chris & Debra** Tarter Angus Farm, 4055 W State Hwy 248, Galena, MO 65656. Home: (417) 357-6527, Cell: (417) 844-6263. Email: cdarter@hotmail.com. Directions: 3/4 mile east of 173 & 248 Jct on north side of 248. Stone County

**Tatum, Joel & Cassie** Tatum Farms Cattle Company, 1198 Hwy NN, Poplar Bluff, MO 63901. Cell: (573) 424-7688, Business: (573) 429-0856. Email: tatummoberly@aol.com. Directions: Lodi, MO right off of Hwy 67 on County Road 216. Wayne County

**Taylor, Bernard, Carla & Logan** Taylor Angus, 7502 Lonestar Dr., Houston, MO 65483. Cell: (417) 217-1100, Business: (417) 967-2551. Email: btaylor000@centurytel.net. Directions: From JCT 63 and N. 17 in Houston, MO. Go North on Hwy 17 .25 mile to Hamrick Street. Turn right on Marick, go to 4-way stop, turn left and go .9 mile to end of blacktop, turn right into drive. Texas County

**Taylor, Jeff** Taylor Angus Ranch, 49325 Thrush Road, Milan, MO 63556. Cell: (660) 265-8214. Email: tajj1965@gmail.com. Directions: South of Reger, MO on Hwy Z. 3.5 miles to 29556 Hwy Z, Milan, MO 63556. Sullivan County

**Tebbenkamp, Cody** Tebbenkamp Cattle Co., 25983 Walnut Road, Corder, MO 64021. Cell: (660) 641-2671. Email: c\_tebbenkamp@hotmail.com. Directions: 2 miles east of Corder, MO on 20 Hwy, take gravel road (Walnut) south over railroad tracks and it will be brick house on north side of the road, which is the first house on the right. Lafayette County

**Teter, Wade** Teter Farm's, 23925 Heron St, Bevier, MO 63532. Cell: (660) 591-6683. Email: wadeteter@gmail.com. Macon County

**Thomas, Andrew, Brooke, Chase, Cale & Mollie** Thomas Cattle Co, 33669 State Hwy J, Kidder, MO 64649. Cell: (816) 284-2309. Email: thomas\_cattle\_co@hotmail.com. Directions: From Cameron, MO go east on Hwy 36. Turn north on Hwy J. Follow through Kidder and start heading out of town. We are the first driveway on the left. Daviess County

**Thomas, Matt** Thomas Criswell Angus, 8422 State Road BB, New Bloomfield, MO 65063. Home: (573) 295-4523, Cell: (573) 462-0419. Email: mattthomas74@icloud.com. Directions: From Hwy 54 south of Fulton, MO, take State Rd. BB and go 2 miles. Farm will be on the left. Callaway County

**Thompson, Clair** Thompson Angus, PO Box 118, Hull, IL 62343. Cell: (217) 430-5491. Email: clairthompson44@gmail.com. Directions: 5 miles north of Barry, IL on Hwy 4 to 4 way stop. Turn right, 1.9 miles, turn south on gravel road, located at the top of the hill. Farm Address: 149 County Road 2600, Barry, IL 62312.

**Thompson, Larry, Judy, Lance, Melissa, Cameron & Addison** LA Genetics LLC, 10815 Scrivner Road, Russellville, MO 65074. Home: (573) 782-3317, Cell: (573) 289-1752, Business: (573) 694-7030. Email: lageneticsllc@hotmail.com; ljlt1@hotmail.com. Directions: From 54 take Route AA, on AA take Scrivner Road 2 miles down and look for signs. Cole County

**Thornsberry, Jerry L.** Thornsberry Angus Farms, PO Box 554, Crocker, MO 65452. Home: (573) 465-1865. Email: jltberry55@windstream.net. Pulaski County

**Thummel, Jeff & Deb** Thummel Angus, 12601 Hwy 46, Sheridan, MO 64486. Cell: (660) 541-2606. Email: rancher@grm.net. Directions: Located from Sheridan, MO: 2.5 miles east to Y, then 1/2 mile south Hwy 46. West side of Hwy 46. Worth County

**Tiemann, Wes** Wes Tiemann Marketing LLC, 9800 E Hwy 00, Hallsville, MO 65255. Cell: (816) 244-4462. Email: mrtiemann@outlook.com. Boone County

**Tilly, Vernon, Neil or Danielle** Tilly Angus Farm, 855 County Road 271, Morrison, MO 65061. Home: (573) 763-5389. Email: tillyfarms@hotmail.com. Osage County

**Todd, Charles N. & Phyllis** Edgewood Acres Registered Angus, 7099 N Farm Road 79, Willard, MO 65781. Home: (417) 742-3950, Cell: (417) 830-4538. Directions: From Willard go west on Hwy 160 about 4 miles to Farm Rd 79, turn north go about 3/4 mile to the farm. Greene County

**Trainor, David M. & Janet E.** Trainor's Long Branch Angus, 34557 Route D, Sante Fe, MO 65282. Monroe County

**Triplett, Robert, Bonnie, & Chris** Triplett Angus, RR 1 Box 50, Birch Tree, MO 65438. Home: (573) 292-3321, Cell: (573) 308-2651. Email: rtriplettangus@gmail.com. Shannon County

**Trosper, Steve & Sandy** Futurama Farms, 6366, NW Caldwell Rd., PO Box 161, Hamilton, MO 64644. Cell: (816) 632-0734 Steve, (816) 284-2154 Sandy. Email: strosper51@gmail.com. Directions: 4 miles west of Hamilton on Hwy 36. 1 mile south on Caldwell Rd. Caldwell County

**Trump, Harold** Trump Grass & Grain LLC, 12098 US Hwy 136, Luray, MO 63453. Home: (660) 866-2240, Cell: (660) 341-5730, Business: (660) 866-2241, Fax: (660) 866-2241. Directions: 1 mile west of Luray, MO on Hwy 136. Clark County

**Tucker, Brad & Mandy** Mercy Lane Angus Farm, 8795 E. Mercy Lane, Rogersville, MO 65742. Cell: (417) 848-4222. Email: brad@mercylaneangus.com. Website: mercylaneangus.com/. Directions: From Hwy 65 and Sunshine Street in Springfield, head East on Sunshine toward State Hwy D. Continue on Sunshine Street for approximately 7 miles until it turns into State Hwy 125 and continue South. Turn left onto State Hwy D and follow for 1 mile. Turn left on Farm Road 241 and then approximately 1/4 mile turn left onto Mercy Lane. Greene County

**Turner, Jonathan & Mary Ann** Turner Farms, 10511 State Hwy JJ, Belgrade, MO 63622. Home: (573) 766-5361, Cell: (314) 606-0064, Business: (573) 210-1216. Email: ma\_turner@hotmail.com. Website: turnerangus.farm/. Directions: 1/4 mile west of Belgrade, MO on Hwy C. Stop at the big red barn. Washington County

## U

**Uhing, Zach & Tara** Maple Staff Farm, Rt. 3 Box 281, Ava, MO 65608. Home: (417) 683-9876, Cell: (417) 543-3427. Email: zteefarmin@yahoo.com. Directions: West of Ava 11 miles; West 76 to T Hwy 1 mile. Douglas County

**Ulmanis, Danny & Sabrina** BUB Ranch, 6060 US 63, Koshkonong, MO 65692. Cell: (417) 280-0282. Email: bubbranch@gmail.com. Website: bubbranch.com. Directions: South Hwy 63, 1 mile south of Koshkonong on the left hand side - two entrances with signs at each. Oregon county

**Ulmanis, Ethan & Lauren** BUB Ranch, 6060 US 63, Koshkonong, MO 65692. Cell: (417) 280-6625. Email: bubbranch@gmail.com. Website: bubbranch.com. Directions: South Hwy 63, 1 mile south of Koshkonong on the left hand side - two entrances with signs at each. Oregon county

## V

**Vanderwert, Wayne, Anita & Ethan** Sycamore Creek, 4902 Cochere Ct., Columbia, MO 65203. Cell: (303) 506-3508, Business: (303) 506-3508. Email: vanderwert@aol.com. Directions: Farm Located on Hwy P in Howard County. Howard County

**Vanzandt, Kenny L. & Rebecca** Ken N Beck Angus Farms, 1232 Farm Rd 2295, Seligman, MO 65745. Home: (417) 662-3729, Cell: (479) 640-1828, (479) 640-3073. Email: knbfarms88@hotmail.com. Directions: From intersection MO -37 and 90 Hwy in Washburn, MO. Go west on Hwy 90, 4.5 miles to State Hwy NN, turn south on State Hwy NN and continue 4.5 miles to end of pavement. Turn right onto Farm Road 2295, 1st drive on right at farm sign. Barry County

**Vaugh, Steve & Crystal** Clear Creek Angus, 7617 W. David Ross Lane, Springfield, MO 65802. Cell: (417) 300-1900. Email: stevevaughn@willardschools.net. Directions: 266 west to Farm Road 97 north on Farm Road 97 1.75 miles to west on David Ross Lane. Greene County

**Voss, David E. & Lori** Voss Angus, P.O. Box 1844, Washington, MO 63090. Cell: (314) 420-0241, Business: (636) 239-8903, Fax: (636) 239-8911. Directions: From Sullivan, MO, take Hwy 185 N 2 miles. Continue straight onto Hwy H 2 miles to Pilot Grove Rd. Turn right .25 mile to the farm located at 7880 Pilot Grove Rd., Sullivan, MO 63080. Farms located in Franklin & Crawford Counties.

## W

**Wallace, Ernie & Tammy and Sam & Morgan** Wallace Cattle Co., 7385 Lawrence 2140, Stotts City, MO 65756. Cell: (417) 461-6652 Ernie, (417) 316-1183 Sam. Email: wallacecattleco@gmail.com. Directions: From Springfield, I-44 west to exit 44, go south 4.5 miles. Lawrence County

**Wansing, Tanner K.** T+W Angus, 36325 Maries Road 612, Dixon, MO 65459. Home: (573) 422-3983, Business: (573) 202-8392. Email: tanner.wansing@outlook.com. Directions: 6 miles west on Hwy 42 out of Vienna, left on County Road 612. Go 3 miles, farm is on the right. Maries County

**Ward, David & Tony** Valley Oaks Angus, 35004 E McQuery Rd, Oak Grove, MO 64075. Home: (816) 229-7208, Cell: (816) 365-5930, Business: (816) 229-8115, Fax: (816) 229-5012. Email: tony@safetyministorage.com. Website: valleyoaksangus.com/. Directions: I-70 to Oak Grove exit. South outer road 3 miles to 40 Hwy, right to McQuery Rd, left onto McQuery Rd to farm. Jackson County

**Ward, Jack, Mary Ann, Cameron & Carter** Ward Brother's Livestock, 3985 NW 278, Plattsburg, MO 64477. Home: (816) 261-2980, Cell: (816) 261-7238. Email: wardfamily@centurytel.net. Clinton County

**Ward, Jeff & Christine** Ward Farms, 26136 Iron Road, Browning, MO 64630. Cell: (660) 412-2590. Email: jeffward2590@gmail.com. Directions: Take Route M North of Brookfield, MO to Rt. C, take right 1 mile. Take left back on M North 3 miles to Iron Rd. Take right, first house on the right. Linn County

**Ward, John** 13495 Hwy 87, Boonville, MO 65233. Home: (660) 882-6885. Cooper County

**Warfield, David, Sherry & David Jr.** 3W Livestock, 2842 NW State Rt 52, Butler, MO 64730. Home: (660) 679-3395, Cell: (660) 464-1962 David, (660) 464-1963 Sherry. Email: SDW\_1975@hotmail.com. Directions: 2 miles west on Hwy 52 Hwy from Butler, MO. Bates County

**Washam, Cody & Jocelyn** Hillside Angus Ranch/Wide Range Bovine Unlimited, 30487 Hwy J, Wentworth, MO 64873. Cell: (417) 489-5450 Cody, (417) 838-5546 Jocelyn. Email: cwhsangus@hotmail.com; jocelyn.washam@hotmail.com. Website: hillsideangusranch.com/. Directions: Hwy 37 to caution light at Wentworth, turn west on Hwy J, about 1 mile on the left side of the road. Newton County

**Washam, Dereck & Brittany** Hillside Angus Ranch, 2418 Lawrence 2220, Pierce City, MO 65723. Home: (417) 489-5850. Email: dwhsangus@gmail.com. Directions: West of Pierce City at the corner of Hwy 37 and Lawrence 2220. Lawrence County

**Washam, Rick & Mary Jo** Hillside Angus Ranch, 44 Lawrence 2220, Pierce City, MO 65723. Cell: (417) 489-5455 Rick, (417) 489-4546 Mary Jo. Email: hsangus@hotmail.com. Website: hillsideangusranch.com/. Directions: 1/2 mile northwest of Pierce City on Hwy 37, then 2 miles west on Farm Rd 2220. Lawrence County

**Watts, Brad** Watts Farm, 24042 County Rd 317, Bloomfield, MO 63825. Cell: (573) 421-5890. Email: bwatts@midwest.net. Stoddard County

**Weber, Carl** Weber & Associates, Inc, 5002 Business 50 W, Jefferson City, MO 65109. Business: (573) 659-5166, Fax: (573) 635-9189. Email: lscott@webermgt.com. Directions: Hwy 50 between California and Tipton MO. South on Hwy E 1 mile. Moniteau County

**Wehmeier, Bill & Reta** Wehmeier Angus Farm, 10795 County Road 3330, St. James, MO 65559. Home: (573) 265-3619, Cell: (573) 578-7434. Email: billreta@gmail.com. Directions: From Rolla - 6 miles east on Hwy BB, turn right on County Rd 3330, 3rd house on right. From St. James - 7 miles west on Hwy BB, turn left on County Rd, 3330 3rd house on right. Phelps County

**Weiker, Fred & Julia** Weiker Angus Ranch, 167 Hwy 5 & 240, Fayette, MO 65248. Cell: (660) 248-3765. Email: fweiker@att.net. Farm Address: 1339 Hwy 124, Fayette, MO, 65248. Directions: 3 miles east of Fayette, MO on Hwy 124 or 9 miles west of Harrisburg, MO on Hwy 124. Howard County

**Weipert, Wayne** Sherway Angus, 9901 SE Pickett Road, Easton, MO 64443. Cell: (816) 261-7321. Email: sherway49@yahoo.com. Directions: 5.7 miles east of I-29 on US 36 Hwy. Turn right onto Route C 1st house on right. Buchanan County

**Wheaton, Howell N.** Wheaton Angus, 7200 W. Wilhite Road, Columbia, MO 65202. Home: (573) 874-5807, Cell: (573) 864-0855. Email: tessa1@centurylink.net. Directions: 7 miles north of I-70 on Route E to Wilhite Rd and 1.5 miles west, or 7.5 miles north of I-70 on Route J to Woodlandville, then 2.25 miles east on Wilhite Rd. Partners: Doug & Susan Chambers Fayette, MO (573-356-1464); Tim Cobb (573-999-2240). Boone County

**Wheaton, Susan A.** 2TC Ranch, 500 County Road 203, Fayette, MO 65248. Cell: (573) 356-1463. Email: 2tcranch@gmail.com. Howard County

**Wheeler, Chaz & Misty** Wheeler Angus, 23101 Hwy 24, Paris, MO 65276. Cell: (573) 220-1096, (573) 473-8208. Email: mistywheeler4@yahoo.com. Monroe County

**Wilbers M.D., Raymond H.** Wilbers' Fish Branch Farms, 625 E Summit, Mexico, MO 65265. Home: (573) 581-5199, Cell: (573) 473-7433, Business: (573) 581-2030, Fax: (573) 581-7675. Email: rhwinc@socket.net. Directions: Farm located at 4971 Hwy 15, Mexico, MO - 6 miles north of Mexico, MO on Hwy 15. Audrain County

**Wiles, Truman, Pam & Phoebe** Wiles Ridge Ranch, 2848 County Road 5640, Willow Springs, MO 65793. Home: (417) 469-4532, Cell: (417) 252-0726 Truman, (417) 293-8002 Phoebe. Website: wilesridgeranch.com/. Howell County

**Williams, Ben & Sara** Twin Pines Angus Farms, LLC, 201 Lensing Rd, Rhineland, MO 65069. Home: (573) 236-4780, Cell: (573) 291-9621. Email: matcoben@ktis.net. Directions: From exit #175 at I-70 proceed south on Hwy 19. Take right at junction of Hwy 19 & 94. Take 94 west to Hwy P turn right, north to 193 Lensing Rd, turn left. Farm is 1st drive on right. Montgomery County

**Williams, Colt & Mike** Williams Grain & Stock Farms LLC, 18130 Brush Creek Rd, Higginsville, MO 64037. Cell: (816) 797-5450, Fax: (660) 584-5084. Email: mwauctions@ctcis.net; mike@wheelerauctions.com. Directions: 1.5 miles west of Higginsville on Route FF. 2.3 miles northwest on Brush Creek Road. Lafayette County

**Williams, Douglas D.** Five Mile Farm, 19561 Hwy Y, Milan, MO 63556. Home: (660) 265-5019, Cell: (660) 265-6801, Business: (660) 874-4131. Email: williams@nemr.net. Directions: Hwy 6 west from Kirksville. Approximately 30 miles west of Kirksville turn right onto Hwy J. Take Hwy J to Hwy Y north. Farm is on the left .5 miles. Sullivan County

**Williams, Katie** 1852 Homestead Farm, 4031 S 62nd Rd, Dunnegan, MO 65640. Home: (417) 654-2551, Business: (417) 298-6135. Directions: MO Hwy 13 north of Bolivar, MO to Route BB, turn west, approximately 2.25 miles to farm. Polk County

**Wilson, Dennis & Joan** DJW Angus, 759 N Hwy FF, Liberal, MO 64762. Home: (417) 843-5615. Barton County

**Wilt, David & Tyler** McVae J. Wilt & Sons, 26499 Rt. CC, Shelbina, MO 63468. Business: (660) 651-3930. Email: dlwilt@marktwin.net. Directions: 5 miles south of Shelbina on Rt 15 to Rt CC, east on CC 2.5 miles. Monroe County

**Wimberley, FT & Carol** Oak Valley Farms, 1110 Stillhouse Rd., Mtn. View, MO 65548. Cell: (417) 293-8313. Directions: 6 miles west of Mtn. View, MO on Hwy 60. Take NN north to Stillhouse Rd, go 1.5 miles, farm on right side. Texas County

**Wolfe, Deana** Molly Moo Farm, 24265 State Hwy 413, Galena, MO 65656. Cell: (417) 231-2333. Email: deanawolfe56@gmail.com. Directions: State Hwy 160 south from Springfield turns into State Hwy 13. Turn right on State Hwy 76 W. Go .75 miles to Yocum Pond Road. Left to sharp right curve, farm on left. Sign on barn. Stone County

**Womack, Mark & Cindy** B & M Angus, 2801 Propst Rd, Doe Run, MO 63637. Cell: (660) 342-4154. Email: mcmack01@yahoo.com. Directions: From Farmington, take 221 Hwy west to Doe Run. Hwy B north 1 mile to Propst Rd. Left at end of road. St. Francois County

**Wood, Garrett** Crooked Creek Angus, 19970 St. Hwy YY, Burlington Jct., MO 64428. Cell: (660) 853-9430. Email: garrett@missourilandandhome.com. Directions: North on Hwy 71 to State Hwy D. Follow Hwy 5 miles to Crooked Creek Angus sign. Nodaway County

**Worthington, Josh, Corry, Wriston, Grayson & Corbin** Worthington Angus, PO Box 246, Dadeville, MO 65635. Cell: (417) 844-2601. Email: worthingtonangus@gmail.com. Website: worthingtonangus.com/. Directions: 1/2 mile north of Dadeville on Hwy 245. Dade County

**Wynne, Terry & Diane** Wynne Angus Farms, 764 NE 25th Street, Galt, MO 64641. Home: (660) 673-6365, Cell: (660) 359-7166. Email: wynnecattle@gmail.com. Grundy County

**Y**

**Yager, Vernon & Alice** Hilltop Angus, 21400 North Sydown Rd, Sturgeon, MO 65284. Cell: (573) 289-0835. Directions: 1 mile south of Sturgeon on Rt V to Rt CC, east on CC to Sydown Rd, south on Sydown Rd to 1st house on the left. Boone County

**Yarbrough, Janet K. & Joseph L.** Yarbrough Angus Farm, 5299 Hwy 168, Palmyra, MO 63461. Home: (573) 769-3075. Email: jyarbro3075@gmail.com. Directions: 5 miles west of Palmyra, MO on Hwy 168. Turn left on private drive at 5299 marker. Marion County

**Young, Jerry A. & Natalie** Young Angus, 19205 CR 341, Bosworth, MO 64623. Home: (660) 534-7565, Cell: 660-322-1983. Email: jnyoung@cvalley.net. Directions: From Bosworth east on M blacktop 1 mile to County Rd 341, north 1/4 mile, 1st farm on the west side of road. Carroll County

**Young, Robert W.** Young Cattle Genetics, PO Box 303, Maysville, MO 64469. Cell: (816) 271-3388. Email: youngcattle303@gmail.com. Directions: From Casey's Store in Maysville, MO, go west on Hwy 6, 1.25 miles to Lakesite Road. Right 0.25 miles to Mays Road, right to Buck Run Storage. GPS address: 950 NW Mays Road, Maysville, MO 64469. DeKalb County

## MISSOURI ANGUS ASSOCIATION MEMBERSHIP FORM

Please complete the following and return to the Missouri Angus Association:

NAME: \_\_\_\_\_

FARM NAME: \_\_\_\_\_

ADDRESS: \_\_\_\_\_

*P.O. Box, or Street*

*City*

*State*

*Zip*

PHONE # HOME: \_\_\_\_\_ PHONE # BUSINESS: \_\_\_\_\_

CELL #: \_\_\_\_\_ E-MAIL: \_\_\_\_\_

COUNTY: \_\_\_\_\_ WEBSITE: \_\_\_\_\_

PLEASE CHECK ONE:

REGULAR MEMBER

ASSOCIATE MEMBER

Must reside or be currently engaged in the production of Angus in the state of Missouri

All other members

DIRECTIONS TO FARM:  New directions: \_\_\_\_\_

\_\_\_\_\_  
\_\_\_\_\_

*(Use separate sheet if needed)*

### ANNUAL DUES \$45.00

\$20 of your \$45 membership fee goes toward your subscription to the Missouri Angus Trails magazine.

**PAYABLE TO: MISSOURI ANGUS ASSOCIATION**  
634 SW 1201 Road • Holden, MO 64040

# RANCH/FARM NAME CROSS REFERENCE BY OWNER

Listing by farm name for your convenience.

Ranch	Owner(s)
1852 Homestead Farm.....	Katie Williams
2S Angus Land & Cattle .....	Juston, Adrienne, Ashlynn & Gracie Mitchell
2S Smith Cattle Co.....	Aaron & Shellee Smith
2TC Ranch.....	Susan A. Wheaton
3 M Angus.....	David Montgomery
3B Livestock.....	Cailey Beavers
3C Cattle Company.....	Todd Creason
3-L Ranch.....	Brian & Jane Lease
3R Farms.....	Macy Reece
3W Livestock.....	David, Sherry & David Jr. Warfield
4 N Farms.....	Roger, Justin & Cody Nelson
4 To The Royal Ranch LLC.....	Wendy Haynes
4-A Angus Farm.....	Gary & Karen Gerlemann
4H Farms.....	Eric Hambey
5 Bar M Ranch.....	Rick Miller
5 K Cattle.....	Vance & Jennifer Keaton
Adams Cattle Co. ....	Eve Adams
AJC Angus.....	Adam, Julie & Lillie Conover
AJS Angus.....	Andrew Scheer
Aldrich Brothers Farm.....	Fred Aldrich
Allegro Angus.....	Craig Stephenson
Almost in the Black Angus.....	Barry & Ellen Reynolds
AM Livestock.....	Adam & Hannah McCall
American Angus Hall of Fame.....	Tom Burke, Kurt Schaff, Carter Ward
Anderson Angus Acres.....	Lawrence Anderson
B & M Angus.....	Mark & Cindy Womack
Baker Angus Farms.....	Jack & Nancy Baker
Bartholomew Farm.....	Rachel Bartholomew Kagay, Hannah Bartholomew Riley & Tammy Bartholomew
Barwood Farm.....	John & Gay Barton
BCA Angus.....	Blair Carney
BDE Cattle Co.....	Ben Eggers
BDE Cattle Co.....	Darla Eggers
Beaver Cattle Company.....	Cooper Alan Beaver
Behlmann Angus.....	Roger Behlmann
Behnke Angus Farm.....	George Behnke
BF Angus.....	Bret Farmer
Big Creek Angus.....	Steve & Jane McIntosh
Bill Boehm and Son Angus Farm.....	Bill Boehm
Birk Beef Cattle.....	Paige Birk
Birk Beef Cattle.....	Steve Birk
Birk Genetics.....	Kelvin Birk
Blue Mound Angus.....	Fred Swartzentruber
Bock's Angus Farm.....	Arthur & Ruth Bock
Boot Hill Farms LLC.....	Kent Brown
Borgstadt Angus Ranch.....	Steve & Alexis Borgstadt
Boursheski Farms.....	Kent & Erin Boursheski
Boyce Cattle.....	Brent Boyce
Bradley Cattle.....	Bruce & Janna Bradley
Branbrook Farms.....	Steve & June and Brandon, Meagan, Ledger, Aselyn & Knox Grooms
Brandt Farms.....	Kirk & Lynn Brandt
Branganmere.....	Kenneth & Roberta Smith
Brayant/Ferguson.....	John & Carrie Bryant and Sandra Ferguson
Briarwood Farms.....	Curtis W. Long M.D.

Ranch	Owner(s)
Brinkley Angus Ranch.....	Jim & Sherry Brinkley
Brockmere Farms, Inc.....	Brian & Bill Brockman
Broken E Angus.....	Jeff, Pam, Nathan & Brittany Eagleburger
Brookdale Angus Farms.....	Kristy Fisher
Brooks & Sons Farms.....	Chip & Jill Brooks
Brookshier Cattle Company LLC.....	Dean Brookshier
BUB Ranch.....	Roger & Holly Meyer
BUB Ranch.....	Danny & Sabrina Ulmanis
BUB Ranch.....	Ethan & Lauren Ulmanis
Buck Ridge Cattle Company.....	Logan & Mark Haden
Buenemann Stock Farm.....	Morris & Mary Jo Buenemann
Buford Farms.....	Tom Buford
Bulls for Lease.....	Suzy Moore
Burge Angus Farms.....	Patricia Burge
Burgfeld Club Calves.....	Lawson & Jude Burgfeld
Busch Cattle Co.....	Drew, Tasha, Grace, Molly & Victoria Busch
Buschmeyer Angus Farm.....	Tony & Sherri Buschmeyer
Butch's Angus.....	Brian & Paula Meier
Butch's Angus.....	Paul (Butch) & Eileen Meier
Byergo Angus Farms.....	Drew, Bryson, Andy & Marc Byergo
Byergo Beef Genetics.....	Joe, Susan, Truman & Jamie Byergo
Byergo Beef Genetics - Nevada, MO.....	Rex & Justin Byergo
Byerly Farms.....	Jared Byerly
C/L Ranch.....	Curtis L. Lloyd
C/S Cattle.....	Shirley A. Jautz
Callison Cattle Farms.....	Andy & Sara Callison
Camp Creek Cattle Co.....	Greg & Michele Christopherson
Cane Ridge Valley Angus.....	Dwayne & Virginia Brannon
Cantrell Creek Angus.....	Gary, Travis, Trever & Hunter Cantrell
Carnahan Cattle and Aviation.....	Robert A. Carnahan
Carr Stock Farms LLC.....	Wanda J. & Charles Bumgarner
Carrier Farms.....	David R. Carrier
Castera Farms.....	Mark & Maybelle Castera
CAT Cattle Company.....	Tanner & Cassie Dowling
CB Angus Farm.....	Casey & Jennifer Bowe
Cedar Hills Cattle & Timber.....	Ray L. Rex
Century Farms.....	Linda Ford & Anthony Ford
CF Cattle Co.....	Rancel & Janie Clark
Checkerhill Angus.....	Kelly, Elayne & Katey and Cody & Christi and Clayton & Whitney Smith
Christerson Farm's.....	Doug Christerson
Circle B Angus.....	Timothy J. & Ruth Barnhart
Circle M Farms.....	Eddie & Beth Mongler
Clayton Agri-Marketing, Inc.....	Anthony E. Clayton
Clear Creek Angus.....	Steve & Crystal Vaughn
Clearwater Farm.....	Jim, Joann, Jera & Jace Pipkin
Clearwater Farm.....	W.D. Pipkin
Colin Farms.....	Reba Colin
Colonial Ridge Farms, LLC.....	Kevin, Jennifer, Courtney & Nolan Dehn
Connell-Henley Farms.....	Greg & Victor Connell
Coon Angus Ranch.....	Russell & Susan Coon
Corbin Farms.....	Kent & Marsha Corbin
Cork Cattle Co.....	Kevin, Neysa, Atley & Aiden Kleinman
CR Angus Farms.....	Ryan & Caren Blaue
Crawford Auctions Inc.....	Scott & Sue Crawford

Ranch	Owner(s)
Creason Cattle Company.....	Edward & Ryan Creason
Creek Rock Angus.....	Matthew & Heather Bollinger
Crooked Creek Angus.....	Garrett Wood
Crossfire Ranch, LLC.....	Leland & Kris Burnett
Crow Land & Cattle.....	Janet & Blake Crow
D Bar L Angus.....	Don & Linda Birk
Darrah Land & Cattle LLC.....	Ron T. Darrah
Daves Angus Farms.....	Donald Daves
David Ketsenburg Farms.....	David Ketsenburg
Davis & Sons Angus Farm.....	Robert L. Davis
DeHaan Livestock.....	Kevin & Diane DeHaan
Delta Trail Genetics.....	Steve & Sherry Schniedermeyer
Diamond A Ranch.....	Mark & Leah Akin
DJW Angus.....	Dennis & Joan Wilson
DL Angus.....	David Linnenburger
DNT Angus/Bentlage Farms.....	Darvin & Tish Bentlage
Dorethy Angus.....	Mike, Rita, Kristopher & Kiersten Dorethy
Doty Farms.....	Tim Doty
Double Dye Farms.....	Alice Dye
Double Dye Farms.....	Kent Dye
Double HH Ranch.....	Carl E. Huff
Double R Cattle Company, Inc.....	Jim & Ryan Ranes
Dozier Angus Farm.....	Craig Dozier
Drechsel Angus Farms.....	Jeremy, Tanner & Barbara Drechsel and Adrienne Ruffel
Drexel Ranch LLC.....	Dennis Deel
Driftwood Holding Trust.....	Sonny & Cecil Huff
Dry Fork Farm.....	Patti Boman
Durham Angus Farm.....	Ralph Durham
Dye Triple J Angus.....	Ronnie Dye
Early Farms.....	Linda S. Early
Edgewood Acres Registered Angus.....	Charles N. & Phyllis Todd
Edgewood Angus Farm.....	Rick Hopkins
Eggers Stock Farm.....	Richard Eggers
Elbert Angus Farms.....	Kenneth Elbert
E-Lee Angus.....	Don Ely
Elkhorn Valley Farms.....	Tom & Marge Machens and Justin & Julie Schuckenbrock
Eversole Angus.....	Dave & Stacia Eversole
Fair Oaks Farm.....	Ella & Samuel Jordan
Fair Oaks Farm.....	Julie Feeser
Fallen Timber Cattle Co.....	Aaron & Michele Day
Falling Timber Farm, LLC.....	John & Heidi Ridder
Finley Bros. Cattle Co., LLC.....	Craig Finley
Fisher Cattle Co.....	Carroll & Susan Fisher
Five Mile Farm.....	Douglas D. Williams
Flickerwood Angus LLC.....	Kadin Boardman
Fox Angus Farm.....	Harold & Earlene Fox
Fox Angus Ranch.....	Randy & Lori Fox and Family
Frank/Hazelrigg Cattle Co. LLC.....	Charlie, Frank, Keri & Brent Hazelrigg
Frank-Hazelrigg Cattle Co. LLC.....	Doug Frank
Futura Farms.....	Steve & Sandy Trosper
G & S Angus.....	Gary W. Schneider
Galaxy Beef LLC.....	Randy, Russell & Steve Miller
Gambill Farms.....	Erik Gambill
Gardner Spring's Angus.....	Gary Gardner and/or Carol Rolufs
Garton Angus Ranch.....	George & Crystal Garton
Garton Angus Ranch.....	Norman & Vicki Garton
Gerloff Farms.....	Charles R. Gerloff
Gerloff Farms.....	Dakota Baxter Gerloff
Gerloff Farms.....	Olivia Ann Gerloff

Ranch	Owner(s)
Gerloff Huebler Farm.....	Scott & Kimberly Huebler
Gerloff Huebler Farm.....	Grant Huebler
Gilbert Cattle Co.....	Josh & LeAnna Gilbert
Glen Birk Farms.....	Glen & Alice Birk
Gleonda Farms.....	Leon & Glenda Kleeman and Traves Merrick
Gooden Angus.....	Jeff, Amy, Madison & Reed Gooden
Goodnight Angus Farms.....	Carl Goodnight
Goose Creek Ranch.....	Mark A. & Rose M. Kennedy
Graham Family Farm.....	Kenny & Sheri Graham
Graupman Angus.....	Kris Graupman
Gutermuth Angus Farm.....	Tim Gutermuth
H & K Farms.....	Beth Kable & David Hasekamp
Haerr Farms.....	Tyler Haerr
Hahs Farms.....	Benjamin R. Hahs
Harpster Angus Farms.....	Frank Harpster & Sons
Harvey Cattle Company.....	Kyle Harvey
Hat Creek Genetics.....	Greg, Lesley, Tyler & Kara Meier
Haven View Angus.....	Renee & Nick Roetheli
Hawk Angus Farms.....	Jerry Hawk
Hawk Angus Farms.....	Sam Hawk
Hazelrigg Farms.....	David L. Hazelrigg
Heimsoth Angus.....	Scott, Becky & Jake Heimsoth
Henke Angus Farms.....	Charles Henke
Herbster Angus Farms Inc.....	Charles W. Herbster
Herron Angus.....	Tim & Amber Herron
Hewgley Farms.....	Nelson E. Hewgley
HFRD Angus.....	DL & Shirley Hufford
Hickory Hill.....	Stan & Angela Smith
Hidden Pines Cattle.....	Gerald & Norma Jean Nolt
Hideaway Ranch.....	Roger Brookshire
Hillard Cattle Company.....	Brad Hillard
Hillside Angus Ranch.....	Rick & Mary Jo Washam
Hillside Angus Ranch.....	Dereck & Brittany Washam
Hillside Angus Ranch/Wide Range Bovine Unlimited.....	Cody & Jocelyn Washam
Hilltop Angus.....	Vernon & Alice Yager
Hinkle's Prime Cut Angus.....	Kenny & Janyce Hinkle
Hoak Angus Farms LLC.....	Ed Hoak
Hoak Angus Farms LLC.....	Michael Hoak
Holmes Farms.....	Greg & Vicki Holmes
Hopewell Farms Livestock LLC.....	Robert & Lynn Fodge
Horseshoe Ranch.....	Willis Ramer
Hoth Farm.....	Carson Hoth
Houston Angus.....	Steve & Kelly Houston
Hudson Angus Farm, LC.....	Roland Hudson
Hulse Family Farms.....	Ryan & Leticia Hulse
Hunt Farms Low Gap Angus.....	Brian Lee Hunt
Hunter Angus Farm.....	David & Gigi Hunter
Hunter Angus Farm.....	Jordan & Cheratin Hunter
Hunter Angus/Purebred Livestock Services.....	Clint & Rachel Hunter
Hurley Angus.....	John P. & Gail E. Hurley
Innes Angus.....	Linda Innes
Iron B Ranch.....	Blake & Dr. Johannah Baugher
Jaeger-Gerke Farm.....	Nick Gerke
Jager Land & Livestock.....	Curtis & Lorie Jager
Jale Angus.....	Marshall & Ann Simpson
Jar Licker Farms.....	Don & Jonah McQuitty
JDH Cattle Company.....	Jeffrey Hart
Jeffrey Ranch.....	Jerry Jeffrey
Jerry Bennett Farms, Inc.....	Jerry Bennett
Jerry Bennett Farms, Inc.....	Rick Bennett
JJ Skyline Angus.....	John A. Jones & Eric Schroer

<b>Ranch</b>	<b>Owner(s)</b>
JLB Angus Farm.....	Jeff & Johnene Baxter
John Moffitt Farms, Home of the Three Sisters Angus .....	John & Deena Moffitt
Johnson Land & Cattle.....	Naomi Johnson
Johnson Mill Ranch.....	Steve Johnson
Jones & Gilliam Angus LP.....	Roy Jones & Jackie Jones
Jones Angus Farms.....	Kenneth E. & Jefferson K. Jones
Jordan Angus Farm.....	Robert Jordan
KD Cattle Company.....	David & Kathleen Ruggles
Kelley Cattle.....	Kent Kelley
Kempf Angus.....	John Kempf
Ken N Beck Angus Farms.....	Kenny L. & Rebecca Vanzandt
Kleeman Farms.....	Kurt & Cassie Kleeman
Kluesner Farms.....	Hubert & Alice Kluesner
KD Angus LLC.....	Ken & Karen McCutcheon
Koelling Farms.....	Linda Koelling
Kongable Angus.....	Randy Kongable
Kranjec Valley Angus Farm.....	Kristofor Kranjec
KSO Farm, LLC.....	Ken or Sheila Ortman
KSP Beef.....	Keith Pittrich
LA Genetics LLC.....	Larry, Judy, Lance, Melissa, Cameron & Addison Thompson
Lathrop Cattle.....	Jack Lathrop
Laughlin Angus.....	Macil Laughlin & Family
Laughlin Farms.....	Robert Laughlin
LB Angus.....	Lynn & Becky March
Lehenbauer Farms, Inc.....	Mark & Amy Lehenbauer
Lejeune Farms.....	Richard Lejeune
Lemmon Angus Farm.....	David Lemmon
Lemmon Angus Farm.....	Elizabeth Lemmon
Lemmon Angus Farm.....	Lee Lemmon
Lenz Farms.....	Bruce & Kathy Lenz
Limback Angus Ranch.....	Russell & Terri Limback
Lin Ra Farms.....	Randy Hoffmann
Locke Ranch LLC.....	Al & Randee Locke
Loutre Valley Angus.....	John L. Hall
LR Angus.....	Linsey Rogers
Lucky K Cattle Company.....	Cleven Keeling
Lutes Angus.....	Pat, Carol & Jacob Lutes
M & R Angus.....	Michael & Renee Bungart
M Bar M Cattle Co.....	Julie Muir & Michael Montoya
M W Cattle Co.....	Ryan Meyers
M3 Hilltop Ranch.....	Jim & Julie Massengale
Macrae Angus.....	Mackie & Debbie Diefenderfer
Mairs Livestock Co., LP/High Valley Angus Ranch.....	Danny, Gwen & Matt Mairs
Manitou Springs Ranch.....	Mr. Jewell Patek
Maple Staff Farm.....	Zach & Tara Uhing
Marshall & Fenner Farms.....	Brian Marshall
Masters Farms Inc.....	Mary C. Masters
Matthews Coach's Corral.....	Edsel Matthews
Mauzey Registered Angus/Mauzey Soils, Inc.....	Kenneth Mauzey
McBride Angus Farm.....	Bobby Dale & Barbara McBride
McCall Farms.....	Tom, Tammy & Kuda McCall
McClure Farms LLC.....	James & Amy McClure
McCutchan Angus.....	Cindy McCutchan
McCutchan Angus.....	Dan McCutchan
McDowell Angus Farms.....	William S. McDowell Trust, Trustee James W. and Douglas H. McDowell
McKibben Performance Genetics.....	Dean McKibben
McVae J. Wilt & Sons.....	David & Tyler Wilt
Mead Farms.....	Alan Mead
Meadowlake Farm.....	Dennis K. Moore
Medicine Oaks Farm.....	William H. Godfrey

<b>Ranch</b>	<b>Owner(s)</b>
Melton Angus Commercial Cattle.....	Darrell K. Melton
Mercy Lane Angus Farm.....	Brad & Mandy Tucker
Mershon Cattle.....	Bruce & Tracey Mershon
Meyer Cattle Co.....	Brock & Michele Meyer
Meyer Cattle Co.....	Alexis Koelling
Meyers Angus Farms, LLC.....	Larry & Gaylene Meyers
Middle Fork Farms, Inc.....	John R. Skaggs
Mike Kasten Beef Alliance.....	Mike Kasten
Miles Angus.....	Merle & Donna Miles
Miller Farm.....	Don G & Dana Miller
Mitcham Angus.....	George & Deborah Mitcham
MM Cattle Company.....	Mark Moriondo
Model Eclipse Stock Farm.....	Elizabeth Halter
Moeller Angus Producer's.....	Michael Moeller
Mohler Angus Farm.....	Eric Mohler
Molly Moo Farm.....	Deana Wolfe
Morrison Farms.....	Jeffrey Morrison
Moyer Cattle Co.....	Greg & Maureen Moyer and Hannah & Brett Faubion
MT Farm.....	Matt Oswald
MTN Angus.....	Megan Newton
Mundwiler Angus Farm.....	Mark & Pat Mundwiler
Murphy Cattle Co.....	Brent & DeEtta Murphy
Naylor's Angus.....	Gary, Pam, Brett & Brittney Naylor
Neese Angus Farm.....	Robert & Angela Neese
Northwest Missouri State University Agricultural Sciences.....	Jim Husz
Oak Valley Farms.....	FT & Carol Wimberley
Oakridge Farm.....	Bryan & Connie Kunze
OAS's Angus.....	BJ & Becky Schwallier
O'Kane Ranch.....	Patrick O'Kane
Osage Grass & Livestock.....	Jim & Teela Sadowsky
Otte Angus Farms.....	Tom, Mary, Elizabeth, Carrie & Tommy Otte
Our Place Angus.....	Linda Eck & Minnie Roberts
Owl Creek Angus.....	Glenn & Christine Dudenhoeffer
Ozark Hills Angus.....	Jeff & Sharon Schnieders
Peacock Farm LLC.....	Betty Mendenhall & Jerrod Vaughan
Pemridge Farms.....	Richard & Carol Pemberton
Peoples Land Company LLC.....	Anthony Peoples
Perry Cattle LLC.....	Jim & Paula Perry
Perry Cattle LLC.....	Mrs. Robert N. Perry
Peterson Prime Angus Ranch LLC.....	Doug Peterson
Philip Farms LLC.....	Robert Philip
Pitts Angus Farm.....	Maurice L. and Robb Pitts
Prairie Hollow Angus.....	Tim, Payree & Taylor Short
Profit Cattle Company.....	Bill Bowman
Quail Meadows Farm.....	Fred E. Conner
RAF Angus Farm.....	Howard Lee Rinker
Ragland Angus Farm.....	William B. & Mary Helen Ragland
Railroad Ridge Angus.....	Michael & Bonnie Schremp
R-E Farms.....	Ronald Entlicher
Reavis Angus Farm.....	Robert & Ann Reavis
Reed Farms.....	Monty & Joyce Reed
RH Ranch.....	Gene Rankin
Rhode Angus and Herefords.....	Jeff, Susan, Isaac & Gavin Rhode
Richards Ranch LLC.....	Richard & Judyann Krenning
Richardson Ranch.....	Ashlyn Richardson
Ricketts Angus.....	Rex & Sondra Ricketts
River Haven Farms LP.....	Charlie O'Reilly
Robertson Angus Farm.....	Duane Robertson
Robuck Cattle Farm.....	Larry & Nena Robuck
Rockhold Farm.....	Rick, Levi & Charity Rockhold
Rockin' B Angus.....	Tom Belcher

<b>Ranch</b>	<b>Owner(s)</b>
Rocky G Ranch LLC.....	Pat Godwin
Rocky Creek Ranch.....	Roger Haney
Rolf Angus Farm.....	Kent Rolf
Rolling Ridge Angus.....	Gerald & Margaret Shackelford
Ropp Angus.....	Merle & Leona Ropp
Ross Angus Farms.....	Kevin & Julie Ross
RS&T Simmentals, LLC.....	Scott & Jordan Cowger
Rubel Farms.....	Hunter & Jodie Rubel
Running S Ranch.....	Jeff & Kelly Smith
Russell Angus Farm.....	Chris Russell
Ryan Angus Farm.....	Kenneth Ryan
S & B Angus.....	Matt Bryant, Craig & Herman Suchland
S & D Angus Farm.....	Steve & Deborah Breesawitz
S & G Angus.....	Gary & Shay Frank
S&S Cattle.....	Terry Strong & Darrin Sherry
Sachs Farms, LLC.....	Aaron W. Sachs
Sampson Cattle Co.....	Chad & Mackenzie Sampson
Sandy Creek Angus.....	Tammy Galang
Sandy Heitz Angus Ranch.....	Sandra Heitz
Sayre Angus.....	Carol Sayre
Schlager Angus.....	Jim & Sharon Schlager
Schoene Angus Farm.....	Don W. Schoene
Scott's Angus.....	Joseph Scott
Seamster Angus Farm.....	Robert Seamster
Shannon Farms.....	John Shannon
Shaverside Angus.....	Sheldon & Jessica and Ron & DyAnna Shaver
Shawnee Winds Angus.....	Donald L. Schaefer Jr. and Pam Walther
Shawneetown Farm.....	John Garavaglia
Shepherd Hills Cattle Company.....	Rod & Randy Reid
Sherway Angus.....	Wayne Weipert
Shively Farms.....	Dick Shively
Shoal Creek Land & Cattle.....	Ed Rule
ShowMe Genetic Services, LLC.....	Steven & Jamie Rogers
Shults Angus Farm.....	Billie L. Shults
Siedhoff Angus.....	Alan, Sheryl, Jessica & Austin Siedhoff
Sinning Cattle Co.....	Chris & Amber Sinning
Smart Angus Farm.....	John & Corrine and Bethany & Daniel Smart
Smith Angus Ranch.....	Frederick R. Smith
Smith Valley Angus.....	Brian & Kim Smith
Soaring Eagle Farms.....	Dr. Jeff Gower
Spader Ranch.....	Sheri Spader
Springhaven Farm LLC.....	Kendall & Correlia Anderson
Square B Ranch & Cattle Company.....	Brian Bell
Stevenson Angus Farm.....	John L. & Jean Stevenson
Stinson Farms.....	David Stinson
Summers Angus.....	Stephen Summers
Superior Beef Genetics.....	Darrell Kentner
Superior Beef Genetics.....	Russ & Dylan Massa
Sweiger Farms LLC.....	Charles, Michael & Grafton Sweiger
Sycamore Creek.....	Wayne, Anita & Ethan Vanderwert
Sydenstricker Genetics.....	Eddie Sydenstricker
Sydenstricker Genetics.....	Chase D. Monte
T+ W Angus.....	Tanner K. Wansing
Taber Angus Farm.....	Howard Taber
Tarter Angus Farm.....	Chris & Debra Tarter
Tate & Rhodes Cattle Co.....	Nick Rhodes
Tatum Farms Cattle Company.....	Joel & Cassie Tatum
Taylor Angus.....	Bernard, Carla & Logan Taylor
Taylor Angus Ranch.....	Jeff Taylor
Tebbenkamp Cattle Co.....	Cody Tebbenkamp
TEKO Angus Farm.....	Ted Koontz

<b>Ranch</b>	<b>Owner(s)</b>
Teter Farm's.....	Wade Teter
The Law Firm of Haden & Colbert.....	Brent Haden
THM Land & Cattle Co.....	Travis & Naomi McGee
Thomas Cattle Co.....	Andrew, Brooke, Chase, Cale & Mollie Thomas
Thomas Criswell Angus.....	Matt Thomas
Thompson Angus.....	Clair Thompson
Thornsberry Angus Farms.....	Jerry L. Thornsberry
Thummel Angus.....	Jeff & Deb Thummel
Tilly Angus Farm.....	Vernon, Neil or Danielle Tilly
Tim Conley Farm.....	Tim Conley
TL Ranch.....	Terry Little
Tom Chaligoj Farms.....	Tom & Jennifer Chaligoj
Trainor's Long Branch Angus.....	David M. & Janet E. Trainor
Tri-K Angus.....	Michael Kusgen
Triple C Cattle Co.....	Christopher, Corey & Caleb Hudson
Triple K Cattle Co.....	Kyle Lappe
Triple R Farm.....	Steve Rottler
Triplet Angus.....	Robert, Bonnie & Chris Triplett
Trump Grass & Grain LLC.....	Harold Trump
Turner Farms.....	Jonathan & Mary Ann Turner
Turner Meadow Ranch.....	Mark & Cindy Ahearn
Twenty Oaks Farm.....	Christopher Kahlenbeck
Twenty Oaks Farm.....	David & Kathy Bates
Twin Pines Angus Farms, LLC.....	Ben & Sara Williams
Twisted Spoke Farm, LLC.....	Kathryn Gallagher
Valley Hill Farms.....	G Richard Coates
Valley Oaks Angus.....	David & Tony Ward
Valley View Angus Farm.....	Lynn McElhany
Voss Angus.....	David E. & Lori Voss
Wabash Angus Farms.....	Darrell G. Neuner
Wall Street Cattle Co.....	Eddie & Adam Currier
Wallace Cattle Co.....	Ernie & Tammy and Sam & Morgan Wallace
Walnut Lane Farms.....	Quentin & Debbie Combs
Ward Brother's Livestock.....	Jack, Mary Ann, Cameron & Carter Ward
Ward Farms.....	Jeff & Christine Ward
Watts Farm.....	Brad Watts
Wayne Miller Angus.....	Dr. Wayne Miller
Weber & Associates, Inc.....	Carl Weber
Wehmeier Angus Farm.....	Bill & Reta Wehmeier
Weiker Angus Ranch.....	Fred Weiker & Julia Weiker
Wes Tiemann Marketing LLC.....	Wes Tiemann
WGR & Sons Angus.....	Aaron & Alex Riddle
Wheaton Angus.....	Howell N. Wheaton
Wheeler Angus.....	Chaz & Misty Wheeler
White Oak Farms.....	K. Dane Brooksher
Wilbers' Fish Branch Farms.....	Raymond H. Wilbers M.D.
Wiles Ridge Ranch.....	Truman, Pam & Phoebe Wiles
Williams Grain & Stock Farms LLC.....	Colt & Mike Williams
Windy Hill Angus Ranch.....	Dennis & Lynda Sprague
Windy M Angus.....	Wes & Kendra Mobray
Wintergreen Angus.....	Lloyd & Olinda Cash
Wood River Cattle Co.....	Mike Moyer
Worthington Angus.....	Josh, Corry, Wriston, Grayson & Corbin Worthington
Wynne Angus Farms.....	Terry & Diane Wynne
XL Angus.....	Jerry & Patricia Pyle
Yarbrough Angus Farm.....	Janet K. & Joseph L. Yarbrough
Young Angus.....	Jerry A. & Natalie Young
Young Cattle Genetics.....	Robert W. Young
Zues Farms.....	Zach Alderton



# AM I FULL OF CRAP?

*Dr. Pereira*

  
**Azores**  
VETERINARY PRACTICE

Mortality has gone way down. The use of First Defense products has proven to be a major weapon in the fight against neonatal scours on our dairy herds. Calves in our care get protected as soon as they hit the ground. If it was more complicated than that, I wouldn't be standing here.

*Sergio B. Pereira, DVM*  
*Azores Veterinary Practice*

Learn more at  
[FirstDefenseCalfHealth.com](http://FirstDefenseCalfHealth.com)

© 2021 Immucell Corporation. All Rights Reserved.



**THE BEST VACCINE FOR SCOURS,  
ISN'T A VACCINE.**



# THE STOCKMAN

*more than a hobby.*

**incredible cattle. inspiring people. incomparable service.**

A premier livestock publication featuring and serving seedstock and commercial beef producers nationwide. Raising cattle is much more than a hobby; it is our livelihood and our passion. In every issue, you will find incredible cattle, plus relatable, entertaining, and inspiring editorial features. We are eager to earn your trust and become a valued part of your marketing plan!

MISSOURI  
88  
ANGUS TRAILS

*Subscribe for Free!*  
**thestockmanmag.com**



Bill Schermer, *Owner/Herd Consultant*  
641.425.2641  
bill@stockmanmag.com



**thestockmanmag.com**

# RUSSELL'S CATTLE SOLUTIONS, L.L.C.



*Carcass Ultrasound*

**Russell L. Coon**  
1318 Shelby 169  
Bethel, MO 63434  
(660) 284-6518 home  
(660) 341-2705 mobile  
ruscatsol@gmail.com



AMERICAN  
LIVESTOCK  
INSURANCE  
COMPANY

*Insure with your  
friend in the  
Angus business:*



**Steve Miller Insurance Agency Inc.**  
21146 400 St.  
Graham, MO 64455  
Phone 660-582-1334  
Fax 660-939-4428  
E-mail bigmilr@grm.net



**PROVIDING GENETIC SOLUTIONS  
FOR COMMERCIAL  
BEEF CATTLE PRODUCERS**

Method Genetics, LLC  
PO Box 8802 - Saint Joseph, MO 64508  
(816) 752-0079

**Sally Northcutt, PH. D.**  
snorthcutt@methodgenetics.com

**Bill Bowman**  
bbowman@methodgenetics.com



# Matthews Coach's Corral

**POWER PLUS ANGUS GENETICS**

Check out our new website:  
[www.matthewscoachscorral.com](http://www.matthewscoachscorral.com)

*Visitors Always Welcome*

**Contact us about our  
excellent selection of show cattle,  
breeding stock and herd bulls.**

Edsel and Becky Matthews  
3721 E. State Hwy. KK  
Fair Grove, MO 65648

Cell: 417-838-4088  
Email: matthewscoachscorral@gmail.com



**ANTHONY  
PEOPLES**



**Broker / Salesperson  
Auctioneer / Ring Service**

**apeoples02@gmail.com  
660-651-6501**



**JOHN SMART**

5350 State Road PP  
New Bloomfield, MO 65063-1725

Home: **573-676-5420**

Cell: **573-864-6977**  
jsmart210@gmail.com

**Call me to help at your Angus sale.  
Auctioneer, Ringman & Oder Buying.**



**Clint Hunter**  
AUCTIONEER

5616 S. 235th Rd.  
Fair Grove, MO 65648  
Email: [clint@hunterangus.com](mailto:clint@hunterangus.com)  
[www.ClintHunter.com](http://www.ClintHunter.com)

**417-860-1624**

**Birk**

Livestock Photography  
Ring Service

**DON BIRK**  
1302 S. Kirkpatrick  
El Dorado Springs, MO 64744  
417-876-4613  
*Thank You for Your Business*



## JERRY LEHMANN

9376 S.E. V Hwy,  
Lathrop, MO 64465  
Mobile 573-999-4759

*35 Years, 38 States  
and 9000 sales.*

*Experience does make a difference!*



## JORDAN HUNTER

### *Auctioneer*

335 Daisy Drive  
Marshfield, MO 65706

coljdhsold@gmail.com

417-224-6296

### JDH AUCTION ENTERPRISES



*Auctioneer*  
**EDDIE  
BURKS**

531 Rick Rd || Park City, KY 42160

Phone: **270-991-6398**

Email: endburks@hotmail.com



## SCOTT CRAWFORD

Auctioneer

PO Box 353

Platte City, MO 64079

Fax: 816-431-2537

**816-804-1410**

Email: scottycraw@icloud.com

THANKS FOR YOUR SUPPORT

# BOOTH'S CHERRY CREEK RANCH COMPLETE DISPERSION

OF ALL SPRING PAIRS, SPRING BRED HEIFERS AND  
FALL FOUNDATION COWS & THEIR 2019 FALL DAUGHTERS

**Monday, JUNE 21, 2021 at NOON (MDT)**  
At the Ranch in Veteran, WY

## SELLING 400 HEAD

- 140 Spring Pairs • 40 Spring Bred Heifers
- 100 Fall Foundation Cows & 20-2019 Daughters



\*  
INDICATES  
FALL  
CALVERS



This accomplished daughter of PA Safeguard 021 came into the Cherry Crk breeding program with individual performance of BWR 90, WWR 109, YWR 106, IMF 145 and RE 110. She enjoys an enviable progeny record of BR 4@96, NR 4@101 and YR 3@106, however her greatest achievement to date is her 2019 son that was the \$98,000 top selling, Cherry Crk Skyline G313 S selected by Baldridge Performance Angus, NE. This soon-to-be donor is due on 9/18/21 to Sitz Stellar 726D.

KM Broken Bow 002 sired this veteran producer that beget Cherry Crk Blue Collar G275 selected by Baldridge Performance Angus from the 2021 sale. She boasts a NR 3@105 and YR 2@105 with a calving interval of 3@354 days. She is due to calve 9/11/21 to calving ease specialist, Circle L Gus.

Featuring many of the dams of the record-setting 2021 Cherry Creek Ranch Bull Sale including the dams of the \$98,000 Cherry Crk Skyline G313 S and Cherry Crk Blue Collar G275 selected by Baldridge Performance Angus, NE.



This daughter of HAYNES Upward 307R 032 recorded an individual WWR 107 and YWR 110 and currently posts progeny ratios BR 2@98, NR 2@108 and YR 2@107. She is presently a member of the Cherry Creek donor team. Her third-generation Pathfinder dam has a NR 7@106 and YR 6@104. Due 9/18/21 to SS Enforcer E812.

**F  
E  
A  
T  
U  
R  
E  
D**

**GAR Ashland**  
SS Enforcer E812  
Cherry Creek Land Grant D114  
Connealy Mainstay  
DB Iconic G95  
Cherry Crk Skyline G313 S  
E&B Plus One  
Sitz Stellar 726D  
Square B True North 8052

**SERVICE SIRE**



This February 2020 bred heifer by Stevenson Declaration 70748 is out of a Basin Payweight 1682 dam that records NR 2@105, YR 2@106 with a 303-day calving interval. She posted an individual WWR 108, YWR 111 and enjoys a BW to YW spread of +.9 to +141. She carries the service of Square B True North.



A February 2020 daughter of ABS's top 1% Sire Alliance Maternal Profit and Total Profit leader, SAV Bruiser 9164 from a "Rito 6EM3" granddaughter with a NR 3@103, YR 3@103 and calving interval 4@362 days. She recorded an individual WWR 107, YWR 106 and sells carrying the service of E&B Plus One.



This March 2020 bred heifer by Sitz Stellar 726D was produced by a Connealy Counselor daughter with a BR 5@100, NR 4@103, YR 3@106 and calving interval of 366 days. She recorded an individual WWR 102 and YWR 106 boasting WW, YW and \$W values in the top 10%. She sells mated to GAR Ashland.



This August 2019 daughter of Basin Advance 5016 recorded an individual WWR 111. Her dam by KM Broken Bow 002 was similarly, a performance standout posting a WWR 117, YWR 110, IMF 117, RE 110 and currently boasts a nursing ratio of 3@106. Due 9/7/21 to GAR Ashland.



**D85**

This daughter of Basin Payweight 1682 an individual WWR 110, YWR 104, IMF ratio 106 and RE ratio 104 with progeny ratios of BR 3@94, NR 2@111, YR 2@113 and a calving interval of 368 days. She will carry the precious service of SS Enforcer E812.



**C14**

Connealy Counselor sired this prime-aged matron that posts a NR 4@104 and YR 3@103. Her dam is a second-generation ET daughter of SAV Pioneer 7301. She sells with an April 2021 bull calf and will be rebred to Cherry Crk Command F113S.



**B113**

This Connealy Forward daughter from a "Final Product" dam combines strong individual performance with progeny ratios of BR 5@100, NR 5@104 YR 3@106 and curve bending EPDs. She sells with a January 2021 GDAR Leupold 298 daughter at side and rebred to Deer Valley Growth Fund.



**\*B80**

This third-generation Pathfinder dam posted an individual BWR 94, WWR 110, YWR 106, IMF 119 and RE 115. She has BR 5@99, NR 5@105, YR 3@105 on AHIR and is sired by Cherry Crk Destination 2513M out of a SQ Credence 675 dam. She sells with a due date 9/19/21 to Circle L Gus.



**\*C185**

After recording an individual BWR 91, WWR 109, YWR 106, IMF 119 and RE 101 this second-generation Pathfinder daughter of Mohnen Long Haul 502 now boasts NR 4@103 and YR 2@102 on AHIR. She is due this fall to Cherry Crk Advance G248 S.



**\*C89**

This daughter of KCF Bennett Absolute records a NR 3@105, YR 1@101 and a calving interval of 3@364 days. She posted an individual WWR 106, YWR 106, RE ratio 111 and will sell with a 9/19/21 due date to Circle L Gus.



**C15**

Backed by individual performance of WWR 106, YWR 104 and IMF ratio 105, this KCF Bennett Absolute daughter has earned progeny ratios of NR 4@105 and YR 2@102. She will be nursing a January 2021 GAR Ashland herd sire prospect and will be rebred to SS Enforcer E812.



**D7**

This Connealy Counselor daughter boasts progeny ratios of NR 3@107, YR 3@103 and is a Pathfinder dam. Her dam by Connealy Right Answer 746 has a BR 6@96, NR 6@100 and YR 5@102. She sells with a March 2021 heifer calf at her leg and rebred to Connealy Mainstay.



**E58**

This four-year-old granddaughter of Barstow Cash produced three consecutive sons with a 323-day calving interval and recorded a NR 2@111, YR 1@107 on AHIR. Her January 2021 daughter by Cherry Crk Command F113 accompanies her, as will the service of EXAR Monumental.



**G110**

This first-calf heifer by Cherry Crk Payweight C133 M is double-bred to Basin Payweight 1682. She is nursing a January 2021 heifer calf sired by ABS's Cherry Creek Land Grant and will sell rebred to Cherry Crk Command F113S.



**G54**

This first-calf heifer stems from the second calf crop by the esteemed ABS sire, Cherry Creek Land Grant. She sells with a January 2021 GDAR Leupold 298 daughter at side and rebred to Deer Valley Growth Fund.



**F25**

Cherry Crk Payweight C232 M sired this high-performance female that recorded an individual WWR 108, YWR 111 and ranks in the top 1% for both WW and YW EPDs. She sells with a March bull calf at side and rebred to Square B True North.

BOOTH'S  
*Cherry Creek*  
RANCH

2162 Rd. 60

Veteran, WY 82243

Shawn: 307-534-5865

Michael 307-532-1805



Like us on Facebook!

This sale will be broadcast live on the internet.

**DVAuction**

Broadcasting Real-Time Auctions

Real time bidding & proxy bidding available.

**AUCTIONEER:**  
**Al Conover**  
**515-491-8078**

Sale Managed By:  
**Conover**  
*Auction Service*  
P.O. Box 9 - Baxter, IA 50028  
**AL & JEANNE CONOVER**  
641-227-3537 - 641-227-3792 (FAX)  
DAVE SWEENEY - 641-373-4340  
www.conoverauction.com  
conover@conoverauction.com

# Historic Program, Progressive Genetics



## Annual Bull/Female Sale

First Monday in April

### V A R Bomber 9146

Sire: Casino Bomber N33 • MGS: Basin Payweight 1682

CED	BW	WW	YW	Milk	RE	\$W	\$B	\$C
+9	+3	+87	+145	+31	+98	+101	+185	+330

# BROCKMERE FARMS, INC.

10111 Hwy 11 • Brookfield, MO 64628  
660/258-2901 Bill • 660/375-2155 Brian



### K Bar Pay Out 327

Sire: Basin Payweight 1682 • MGS: G A R Composure

CED	BW	WW	YW	Milk	RE	\$W	\$B	\$C
+10	+3	+75	+132	+32	+49	+88	+166	+275



### Mead Mission T852

Sire: Mead Magnitude • MGS: Summitcrest Complete 1P55

CED	BW	WW	YW	Milk	RE	\$W	\$B	\$C
+16	+1	+67	+119	+44	+1.04	+91	+151	+276



# CHECKERHILL ANGUS

LADIES  
WITH

*style*

FALL ONLINE SALE

Tuesday, October 12, 2021

SPRING ONLINE SALE

Tuesday, April 12, 2022

THANK  
YOU!  
TO OUR BUYERS



Lot 2 - Laura Jackson, AR



Lot 1 - Hagen Hinton, MS



Lot 3 - Gray Bradfield, AR



Lot 4 - Hadley Meyer, MO



Lot 5 - Alexis Curl, MO



Lot 6 - Laura Jackson, AR



Lot 8 - Wyman Creek Ranch, MO



Lot 9 - Tanner Foster, GA



Lot 10 - Keeley Horton, MS



Lot 11 - Levi Franks, MS



Lot 1 - Addison Brown, LA



Lot 2 - Emily Bruns, MO



Lot 3 - Jaden Everett, MS



Lot 4 - Haylee Silzell, AR



Lot 5 - Taylor Kelner, AR



Lot 8 - Marley Thornton, MS



Lot 7 - Callee Knotts, MS



Lot 12 - Jay Baker, OK



KELLY • 417.855.9461

CODY • 417.274.8696

CLAYTON • 417.274.1630

# HAY AND COWS AND CHAFF AND STUFF



By Howell N.  
Wheaton

Failing to plan for drought is planning to fail if you are a Missouri cow person. Carryover hay in the barn is money in the bank, actually it is your savings account for those hay shortage seasons. The National Lab for Agriculture and Environment (NLAE) have found significant changes and different patterns of total rainfall in recent years when compared to those of a few decades ago. These wider shifts in weather extremes have been more severe and frequent in the South and Midwest than in the rest of the country. Unfortunately, they expect this Midwest trend of extreme fluctuations in rainfall as well as warmer temperatures to continue. This past 2021 winter feeding period presented us with a larger hay carryover than in many past years. The amount varies from place to place in Missouri, but there are lots of unused bales setting around as the pasture season begins. This summer is an excellent time to store/cover/protect this year's new hay crop and start the hay saving account.

---

*There is an old idiom that says —“Forewarned is forearmed”. (See above)  
HNW*

---

Fescue has become the “biggie” cool season grass (CSG) in Missouri but there are places where it probably shouldn't be. There are other CSG that can be utilized to an advantage in many beef cow programs. Smooth brome grass is the most nutritious of all the CSG and it produces well in the 1/4 to 1/3 of north Missouri and in selected other areas.

It seems to favor soils that are high in organic matter such as those formed under grasslands. There is an example of that on my doorstep at WAF where my experience with brome has been average at best but just 2 miles to my west there is a small prairie about 2 to 3 miles wide and 10 miles long where brome is very productive and persistent throughout its entirety. Once in my career, I ran grazing trials comparing brome, orchardgrass, fescue and bluegrass. These grasses included alfalfa and ladino clover in the sward except bluegrass had birds-foot trefoil as its companion. The steer average daily gain (ADG) was always best on the brome followed by, surprise surprise, bluegrass then orchardgrass with tall fescue tagging along in the rear. The steers were weighed every 28 days and the fescue steers always had the lowest ADG every weigh day even in the fall when fescue is supposed to “perk up”. Bluegrass coupled with trefoil was always close to brome-legume in animal performance. Orchardgrass, called “Cocksfoot” in England, but referred to as orchardgrass in the U.S. because it grows well in the semi-shade of apple and peach orchards. (I just can't resist inserting a little useless trivia occasionally for my own amusement). For many years orchardgrass (OG) was

the number one grass used in the lower corn belt, east and upper south before it was replaced by fescue. It was especially used in hay mixtures of alfalfa or/and red clover. It still fills that role today because of its rank in nutritious value, close to brome and above fescue and reed canary. Orchardgrass' biggest weakness has been its susceptibility to leaf disease including leaf spot and rusts that can and do decrease its forage quality. There are some varieties of OG that now have tolerance of these plant diseases and should be used in making new orchardgrass seedings.

---

*Stand for something  
otherwise you will fall for  
anything.*

---

Reed canarygrass (NOT REEDS) has unique characteristics in that it can withstand flooding for days, grows and produces on swampy, poorly drained soils as well as remaining green and growing in the Missouri hot and dry summers. It is useful as a forage crop and is frequently used for erosion control in gullies and edges of pond dams to control damage from wave action.

Reed canarygrass (RC) has a fibrous root system that spreads by rhizomes but also produces roots and shoots from nodes of freshly cut hay if these nodes are pressed into moist soils. It is that later attribute that makes it ideal to help heal repaired gullies. Freshly cut

hay was spread on these areas often by using a manure spreader. Then cattle were driven back and forth over the area to punch the nodes into the soil. In the late 1940's, I actually watched my father do this. He took fresh hay from the Soil Conservation Societies canarygrass growing bank but instead of cattle he rode one of his riding horses while leading another back and forth. My Dad loved his riding horses and couldn't understand why I did not. My belief is that horses are dangerous on both ends and uncomfortable in the middle! Reed canarygrass is sometimes been criticized for its lack of palatability primarily for two reasons, internal alkaloids and grazing or harvesting when it is very mature. Later varieties like Ioreed and others have more or less eliminated the alkaloid problem and management can lessen the other. I have found that grazing cattle prefer RC to fescue during the spring and summer and accept it just as readily as they do timothy and orchardgrass. I have one small pasture in the creek bottom that somehow has a combination of canarygrass and fescue although it was not intended to be that way. The two grasses are not intermingled and for the lack of a better word "patchy" with large areas of predominantly one grass or the other. The pasture has become kind of a laboratory or grazing school for me as I watch how it is grazed from spring until late fall. Beginning in the spring the cattle graze the reed canarygrass and ignore the fescue unless they are starved to start grazing it and this pattern continues through June, July and August. I also observed that RC stays green and grows into the hot summer months. But sometime in early September this grazing does a complete flip and fescue becomes the cows first choice while reed canarygrass becomes something they will not touch.

---

*It takes little courage to  
clinging to the past but much  
more to face the future.*

---

Timothy (once called Herd grass) was one of the first of the tall growing cool season grasses (CSG) to be used in this country. It was the standard hay for work horses during the horse power days and still is in demand by recreational horse owners. It is a natural to grow with red clover because it matures at about the same time which is later than the other cool season grass. Timothy begins to bloom and mature at least two weeks or more later than orchardgrass and fescue and a week to ten days later than brome. In some areas the timothy-red clover mix became the top-line hay for dairy cows partially because timothy is a high-quality forage and the combination of red clover will grow and produce on soils lower in fertility than alfalfa. Timothy has a much different root system than the rest of its cool season brethren. It has a very shallow system with a bulb like base called a culm that almost looks like an onion which serves as storage for energy needed for regrowth. The new growth begins as shoots from the culm. The use of timothy has declined with the increase of fescue and orchardgrass acres, but it still has a place in many forage programs. In my case, its late maturity is an advantage when used as a hay on my poorly drained creek bottom soils. Many years it is well into June before those soils dry enough to withstand hay equipment. By that time fescue/OG have made seed and are way past their prime while timothy is still okay.

Missouri is a big state and its truly where from an agriculture standpoint, the east meets the west and the north and south can't make up their minds as to which is which. So, there are great variations in soil types and their potential as well as the wide difference in weather and rainfall patterns. One tire size does not fit all rims and while fescue is very adaptable it is not always the best selection for all situations. Many times, orchardgrass, brome, timothy and/or reed canarygrass are a better selection that can increase both the quality and quantity of a forage program. There are other cool season grasses that fit Missouri such as redtop, ryegrass, and creeping foxtail but

are of minor importance. Redtop was once widely used in Missouri both for pasture and hay, not only in Missouri but all across the so-called lower corn-belt and upper south. If I remember correctly when I was a small child one of my uncles had a field of redtop that was his preferred hay for his mules.

---

*The pure and simple truth  
is rarely pure and seldom  
simple*

---

#### **Moo musing from my favorite cow:**

- ✓ Please no cattle prods, whips or other prods. They excite me and make me a wild thing!
- ✓ The mineral feeder was empty again this morning. I need some every day.
- ✓ Ouch, those biting flies hurt. Get out the sprayer and the back rubbers are dry.
- ✓ Hey Boss—have you had all your virus shots? Don't forget my booster shots for all that alphabetical stuff like IBR, BVD and others. Some I need PDQ.
- ✓ Thanks for those M. bovoculli shots. The needle didn't sting very much and my eyes haven't watered or hurt this summer. If you missed some of my mates its not too late to help them avoid that terrible "pink eye".
- ✓ Once again boss, my rumen bugs need a taste of trace minerals every day to do their job.
- ✓ Adding some clover seed to my fescue pastures each winter is fantastic. It really puts some zip into my summer diet.
- ✓ I bet most folks don't know that I have hypsodont teeth. That's so I can't be ground down as I get older.

Hope all is well with all of you out there, Howell

*Over a Half Century  
of Progressive Genetics*

## **BROOKDALE FARMS**

REGISTERED ANGUS CATTLE

*Family Owned & Operated  
Kristy Bluhm Fisher*

**Angus Seedstock - Private Treaty  
Producing Angus Cattle with Performance**

East Hwy. 50 • Route O • Right 1/2 Mile

30489 Overstreet Road  
Sedalia, MO 65301

**660-826-4741**

# WARD FARMS



***Registered Angus Seedstock  
Available.***

***Call for Details.***

Jeff and Christine Ward  
26136 Iron Rd • Browning, MO 64630  
660-412-2590  
jeffward2590@gmail.com

**BEHLMANN'S  
Car-*n*ection  
.COM**

**Trucks, Cars & SUVs  
You name it, we sell it.**

**We know 1st hand what  
champions drive!**

**Roger 636-262-9708  
Conrad 636-474-9537**



## **GLEONDA ANGUS FARMS**



**Leon & Glenda Kleeman  
Traves & Waylon Merrick  
Farm Address: 1956 Hwy 97  
Miller, MO 65707**

**Traves Merrick  
Cell: 417-536-8080  
Office: 417-452-3883**

*gleondafarms@hotmail.com  
www.gleondaangus.com*

# Heart of the Ozarks

Angus Association



*Join us in West Plains, MO*

**"Where Good Angus Cattle and Great People Meet"**

**Fall Sale - Saturday, October 16, 2021**

*Consignments due August 16th*

**Spring Sale - Saturday, March 12, 2022**

*Consignments due January 12th*

*Check out*

**<http://heartoftheozarksangus.com/>**

For additional information or to request a  
sale book, contact sale manager:

**Missouri Angus Association  
Julie Conover, General Manager  
734-260-8635 • [julie@missouriangus.org](mailto:julie@missouriangus.org)**

# Midwest **MARKETER**

*...works for you!*

## **Every week in your Midwest Marketer:**

Livestock Auction Market Listings • Seedstock Production Sales  
Private Treaty Offerings • Products And Services  
Sale And Show Reports • Upcoming Sales And Events  
And, Of Course, Baxter Black!

**Purebred • Commercial • Show ring • Auction ring**

**Midwest Marketer reaches a targeted audience that is interested in one thing: **CATTLE.****

**OVER 28,000**

midwestern cattlemen receive  
Midwest Marketer every week!



### **AUSTIN BRANDT**

Corning, IA  
Livestock Advertising,  
Ring/Field Services,  
Midwest Marketer

**C: 712-621-1829**  
[brandt.mwm@gmail.com](mailto:brandt.mwm@gmail.com)



**No other magazine, paper or website reaches more cattlemen in Iowa, Missouri, Illinois and surrounding states.**

*Butch's*  
**Angus**

2013 County Road 330  
Jackson, MO 63755

Annual production sale  
November 27, 2021

Butch & Eileen Meier  
573-243-8574  
email: butchsangus@gmail.com

Brian & Paula Meier  
573-979-7417  
www.butchsangus.com

*"Breeding Tomorrow's Cattle Today"*



**WYNNE  
ANGUS FARMS**

**Terry & Diane Wynne**

764 NE 25th Street  
Galt, MO 64641

**Terry:** (660) 359-7166

**Diane:** (660) 654-2802  
wynnecattle@gmail.com

**BULLS  
BULLS  
BULLS  
BULLS**

Our program is designed to control genetic  
improvement – not to risk it.

*Reg. Herd Est. 1959 • Performance Records since 1969*

Breeding Cattle with the Progressive  
Commercial Cattleman in Mind.

*Laughlin*  
- Est. 1959 - *angus*

**MACIL LAUGHLIN & FAMILY**

36327 Monarch Trail • Guilford, MO 64457  
House (660)-625-3670 • Don's Moblie (660)-254-5500  
laughlin@grm.net

# VOSS ANGUS

David Voss  
PO Box 1844  
Washington, MO 63090  
314-420-0241  
leadmlc@yahoo.com

Cattle available private treaty  
and in regional association sales!



# JJ SKYLINE ANGUS

AHIR and ultrasound information is  
available on all bulls.



*Herd sires are selected based on a combination  
of traits and not on any single trait.*

*Utilizing young herd sires  
JJ Destination 310-707 and  
JJ Lawmaker 818  
for outstanding genetics.*



Bulls and heifers available  
private treaty.

JOHN A JONES                      ERIC SCHROER  
573-680-5151                      573-301-3309  
21320 Hwy 179 • Jamestown, MO 65046

# The Place To Reach The Cattlemen

## The Cattlemen's Sweet Spot

Reaching Livestock Producers In

# 61 Counties

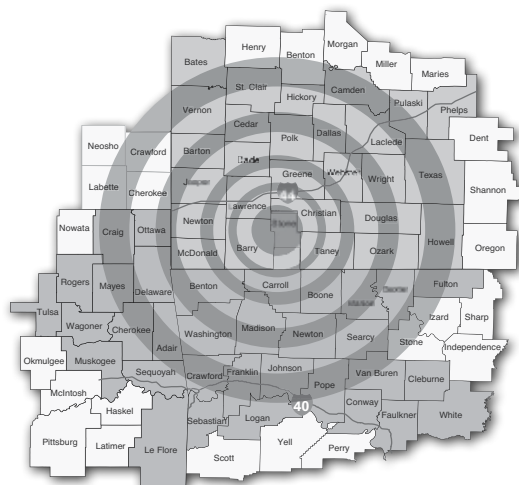

## The Ozarks' Most Read Farm Newspaper

# Ozarks Farm

& Neighbor

Call 1-866-532-1960  
ads@ozarksfn.com • ozarksfn.com



# Garton Angus Ranch

Norman & Vicki Garton  
15660 E. Pawhuska Rd.  
Nevada, MO 64772  
(417) 667-5696  
Norman (417) 684-5477  
ngar2@yahoo.com

George & Crystal Garton  
17763 E. BB Hwy  
Sheldon, MO 64784  
Crystal (417) 448-7559  
George (417) 684-0366

**Join us Monday, November 15 at 1 pm  
for our 70 head consignment to the  
Green Springs Tested Bull Sale!**

Offering ten 14-month old Performance Tested Bulls and again this year, featuring a select female offering from Garton Angus Ranch.

**15 Spring Calving Cows with weaning age calves**

**15 Fall Pairs with young calves**

## GREEN SPRINGS TESTED BULL SALE

17675 S. 2450 Road, Nevada, MO 64772  
Kent Abele (417) 448-7416

Visit [www.greenspringsbulltest.com](http://www.greenspringsbulltest.com)  
for videos and feed efficiency results.

# R RICHARDSON RANCH

Lincoln, MO  
[www.RichardsonRanch.net](http://www.RichardsonRanch.net)  
richardsonranch.ashlyn@gmail.com



**Angus Females,  
Bulls, and Elite  
Show Heifers**

**2020 - 2021**

**Missouri Angus Association  
Show Breeder of the Year**



Pete  
660-281-0353

Ashlyn  
660-281-1720

# Boot Hill Farms LLC

## BHF 1454 Elevate 852



*Our "Enhance" son was the top selling bull at the 2020 Sydentricker Genetics Spring Influence Sale!*

He offers an exceptional \$Maternal, \$Beef and +361 \$Combined. Offering 21 EPDs in the top 25% of the breed!

## SydGen Royal Lass 1454



Boot Hill donor, and dam of Elevate and SydGen Slash 7405.

**Semen is available on both  
BJH 1454 Elevate 852 and  
SydGen Slash 7405!**

Other herd sires include:  
SydGen Bang GA 0346  
SydGen Advance GA7301 and  
BCA Jeremiah 5103.

**Kent Brown (816) 632-8108**

**Todd Brown (816) 465-2446**

4055 NE Washington Drive, Hamilton, MO 64644  
[kbrown@boothillfarms.com](mailto:kbrown@boothillfarms.com)

# CRF Colonial Ridge Farms



**Kevin, Jennifer, Courtney &  
Nolan Dehn**

23705 Ferguson Drive  
Dearborn, MO 64439

816-805-9895

[kevindehn@hotmail.com](mailto:kevindehn@hotmail.com)



# Weiker Angus Ranch

"Where the extraordinary are obtainable since 1953"

*Large selection of service age bulls,  
embryos, and select females for sale.*

1339 Hwy. 124  
Fayette, MO 65248  
Fred 660.728.3700  
Julia/Ranch 660.248.3640  
Email: weikerangus@outlook.com



SydGen Blackbird 1084



## SydGen Transcend 0272

Registration: 19854152 Birthdate: 2/6/20

SydGen Googol D A A R Infinity 313  
SydGen Exceed 3223 SydGen Forever Lady 4087  
17501893 SydGen Forever Lady 1255 SydGen 928 Destination 5420  
SydGen Forever Lady 8114

SydGen Omaha 5026 EXAR Denver 2002B  
SydGen Blackbird 7079 SydGen Entense 1120  
18769177 SydGen Blackbird 1084 SydGen Straight Up 8998  
B D A R Blackbird S001

CW	+49
Marb	+1.42
RE	+1.05
Fat	-.003

CED	BW	WW	YW	YH	SC	Doc	Milk	HP	Claw	Angle	\$M	\$B	\$C
+10	+1.4	+63	+112	+6	+1.54	+8	+26	+12.9	+28	+46	+67	+195	+320

EPDs as of 4/30/21

A paternal brother to ENHANCE, this outstanding young sire is heifer-friendly with strong carcass and maternal numbers. He is the best scanning bull ever at SydGen, recording 9.44% IMF and a REA of 18.9 sq in.

Watch for ESF consignments in the SEMO Tested Bull Sale, Fruitland Show Me Select Heifer Sales and the SydGen Influence Sales.



Richard, Marica, Gabe Eggers  
734 Co Rd 614 • Jackson, MO 63755  
(573) 225-7705  
RickMaricaEggers@gmail.com

# Howard County

Angus Association

83 Years



84th Annual Spring Sale

**BOONVILLE, MISSOURI**

FRIDAY, APRIL 8, 2022 • AT 6:30 P.M.

*New members always welcome*

Fred Weiker, Sale Manager

Phone (660) 728-3700 • weikerangus@outlook.com

# East Central Missouri Angus Association



**FALL SALE**

**Sunday, October 9, 2021**

**SPRING SALE**

**Saturday, April 16, 2022**

**For more information on the sales  
or to consign, visit:  
eastcentralmissouriangus.com**

# MEASURED *excellence*



*Chris Mitchell*



Semen available  
from Select Sires.

+\*19699322

HPCA

*Veracious*



*Chris Mitchell*

Semen available  
from HPCA.

+\*19554998

HPCA

*El Jefe*

**Hinkle's**  
Prime Cut Angus



"We're proud to work  
for the brand as the 2018 CAB  
Progressive Partner Award winner!"

Free Delivery ■ 100% AI & ET ■ Repeat Buyer Discount ■ Genomic Testing  
Outstanding Breeding Guarantee ■ Market Access ■ Feedlot Relationships

Kenny & Janyce Hinkle ■ 14103 E. Summers Rd. ■ Nevada, MO 64772 ■ KennyHPCA@gmail.com ■ HinklesPrimeCutAngus.com  
Phone/Fax: (417) 944-2219 ■ Kenny's Mobile: (417) 448-4127 ■ Trevor Hinkle: (417) 684-1122 ■ Blake Baker: (417) 448-4384

**H**  
**Hinkle's**  
Prime Cut Angus

Two decades of  
MANAGED, MEASURED  
and DOCUMENTED  
success of our customers  
is more than a promise.

It's a commitment to  
making a difference  
through the production  
of better beef.

## SEMEN AVAILABLE

Contact us today for more  
information on semen available on  
HPCA bulls.

FALL PRODUCTION  
October 18 *Sale*

SPRING PRODUCTION  
March 21 *Sale*



LiveAuctionsTV

# LIVE WIRE AUCTION

ONLINE SALES  
LIVE SALES

SELL YOUR CATTLE  
THE RIGHT WAY  
THE LIVE WIRE WAY

[www.LiveWireAuction.com](http://www.LiveWireAuction.com)

REGISTERED BLACK ANGUS and PREMIUM COMMERCIAL ANGUS AVAILABLE

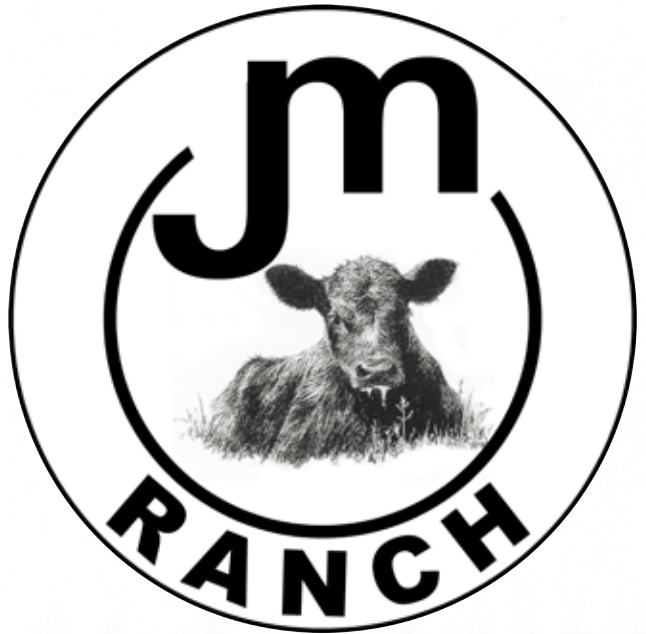

The quality goes in before the brand goes on.

BULLS, COWS and HEIFERS AVAILABLE FOR SALE YEAR ROUND

WAYNE and KIM MARQUIS

PHONE: 573-778-5509  
FAX: 573-785-7779

5671 M Highway  
Poplar Bluff, Missouri 63901

EMAIL:  
wmarquis@clas.net  
www.jmangus.com

**THANK YOU**  
FOR YOUR SUPPORT AND TRUST IN OUR PROGRAM.  
WE LOOK FORWARD TO WORKING WITH YOU AND WISH YOU THE BEST OF LUCK IN THE UPCOMING SHOW SEASON!



Wallace  
CATTLE CO

ERNIE & TAMMY WALLACE AND SAM & MORGAN WALLACE | 7385 LAWRENCE 2140 STOTTS CITY, MO 65756 | ERNIE: 417.461.6652 | SAM: 417.316.1183  
FIND US ON FACEBOOK TO STAY UP-TO-DATE WITH OUR UPCOMING FEMALE SALE THIS FALL!

A NEWSPAPER FOR STOCKMEN  
VOL. 33 • NO. 9 APRIL 3, 2020



# THE STOCK EXCHANGE

## KIA Says Rumors Surrounding Stimulus Package Inaccurate

HOPEKA, KS—With the recent passage of the Coronavirus Aid, Relief and Economic Security (CARES) Act, which includes support for livestock producers, there have been various inaccurate rumors circulating about how payments will be calculated and distributed. It is important to note that no payment formula or timeline was included in the stimulus bill. It simply designated funds to be used to provide relief for agricultural producers, including livestock producers. USDA will be developing an aid program in that works along with the Kansas Livestock Association and National Cattlemen's Beef Association staff will be there to advise the agency on how best to target these disaster relief funds. (See story on Page 4)

## Beef, It's What's For Dinner, Shares Tips For Beef Safety At Home

Oklahoma is typically the nation's fourth- or fifth-leading producer of cattle and calves, according to USDA National Agricultural Statistics Service data. (Photo by Todd Johnson Communications Services)

A NEWSPAPER FOR STOCKMEN  
VOL. 34 • NO. 7 FEBRUARY 3, 2021

# THE STOCK EXCHANGE

## Cow-calf Producers May Find Two-stage Weaning Pr

by Donald Math

STILLWATER, OK—Cattle producers with full-salvaging herds who are contemplating upcoming weaning choices have several options to reduce animal stress. "Many people opt for a lot when they are weaned, but calves tend to do the opposite," said Earl H. Wood, Oklahoma State University Extension area livestock specialist for northeastern Oklahoma. "This can lead to health concerns such as depressed immune systems and an increase in the number of diseased animals post-weaning."

There are a variety of ways to reduce stress during weaning. Popular options include but are not limited to weaning calves a few weeks prior to weaning and freeze-line weaning. Both give calves time to recover with the diet.

Weaned producers not to wean back two-stage weaning. In a two-stage weaning process, the calf is weaned from milk before it is weaned from the cow.

A new flap is used to prevent the calf from nursing. "This is not a new concept, but upon over the years," Ward said with a nutrient-dense diet prior flap will help manage weight loss to nutrition faster. Producers of nutrition programs once that typically, it is recommended to wean days prior to wean. "Be sure to inspect the flaps before installation as some wear in a calf," said Dr. Anna Jonstock, DVM, DABVP, DABO, a small animal veterinarian. Zoek added it is important to message weaning will as the producer needs to keep consistent to ensure animal. "Producers should evaluate options prior to weaning—predict their operation's time and determine the best post-weaning option for the animal. If forage is the addition of supplier

A NEWSPAPER FOR STOCKMEN  
VOL. 34 • NO. 7 FEBRUARY 3, 2021



# THE STOCK EXCHANGE

## November Beef Exports Largest In More Than A Year; 2020 Pork Exports Top Previous Annual Record

U.S. beef exports posted one of the best months in record compiled by the U.S. Meat Federation (USMEF) and November was also a strong month for pork exports, which already surpassed the full-year volume and value records set in 2019. "Demand for U.S. beef in the global retail sector has been outstanding and we expect this to continue in 2021," said USMEF President and CEO Dan Halverson. "Unfortunately, feedservice continues to face COVID-related challenges. We expect a broader feed-service recovery this year, especially from mid-2021, but will likely still see imbalances in some markets. For U.S. pork, it's great to see new growth with an entire month to spare, but especially gratifying to see a strong month of exports coming to U.S. export growth. USMEF will bring a much-needed rebound in other regions, especially in Western Hemisphere markets." (See story on Page 7)

## NCBA Delivers House Introduction Of Bipartisan DIRECT Act

WASHINGTON, D.C.—The National Cattlemen's Beef Association (NCBA) recently hailed the introduction of bipartisan legislation to create new opportunities for cattle producers and processors to market beef products. Introduced by U.S. Representatives Dan Claitor (R-VA), Lyle L. Swanwick (R-NC), and Henry Calvert (D-TX), the Direct Interstate Retail Exports for Certain Transactions (DIRECT) Act of 2021 would allow retail quantities of state lines through e-commerce, providing beef producers and local processors alike with more options to market direct to consumers. (See story on Page 8)

## The Three Sides Of The Carcass Prediction Triangle

By Tracy Kestlin, Red Angus Magazine Editorial Contributor

Bull sale season triggers the abundance of sale catalogs, videos and auctions with more available data than most ranchers can get their mind around. While bull buyers need to determine what is most important to help them reach the goals of their operation. Being in the beef business, carcass traits that improve the quality of the beef end product should be top of mind, however, economically efficient traits and carcass traits are often a bull buyer's first selection criteria. Without stability on the ranch and in the feedlot, the calf won't make it to the rail and onto consumer dinner tables.

Regardless, producing quality steaks, roasts and burgers is the ultimate goal, and predictive tools such as EPDs and indexes allow bull buyers to select the animals that will produce the best beef quality in their progeny.

As ranchers pore over sale catalogs, supplement sheets and EPDs, they may ask: what carcass traits are important to focus on. Should they base their purchasing decisions on the carcass ultrasound data? Or should they focus on the EPDs? If a bull has been DNA scored and his EPDs are genetically enhanced, do they need the scan data? Is a bull's scan data actually relevant to the answer to such of these questions as "Yes!" Because live carcass grading is only done on the animals undergoing accurate predictive tools to ranchers can select bulls that will improve carcass merit in their feeder cattle.

**Combined into EPDs.**

Three main areas of carcass trait prediction form a triangle of information that is packaged into useful EPDs. Ultrasound scans, genomic profiles and actual harvest data are included into these predictive tools to simplify and assist ranchers in selecting their next high-carcass-merit herd sire.

These EPDs are expressed in the Red Angus carcass EPDs that includes Marbling, Yield Grade, Carcass Weight, Rib Eye Area and Back Fat. To further simplify the genetic selection process for ranchers, they can rely on the GridMaster index, that includes these (Continued on Page 6)

# THE STOCK EXCHANGE

## INDEX

BAXTER BLACK	4
BLACKTALK	48
COMING EVENTS	53
COWBOY WITH CARE	4
MARKETS	2
PURBERRED EXCHANGE	54

**SIGN UP FOR OUR FREE WEEKLY E-NEWSLETTER AT**  
**www.tsenews.net**  
Production Ag Stories, Baxter Black, Drought Monitor, Cow/Calf News, Upcoming Sales, and more.

**CONTACT US WHEN PLANNING YOUR NEXT SALE**  
Print Advertising • Personalized E-Mail Blasts • E-Stock Exchange Newsletter  
Marketing Consultation • Experienced Ringmen

Guy Peverley · (785) 456-4390 · guypeverley@gmail.com  
Doug Paul · (405) 820-3982 · dpsales@me.com  
Justin B. Stout · (913) 645-5136 · jbs5356@hotmail.com  
Jeffrey S. Hallowell, editor · (405) 840-3915 · stockexchange@coxinet.net  
www.tsenews.net · Follow us: Facebook.com/thestockexchange

# THE STOCK EXCHANGE

Helping Ranchers Ranch



# 6th Annual Bull Sale ★ SATURDAY ★ March 12th, 2022

**SAMPSON CATTLE CO.**  
CHAD · MACKENZIE · CORBIN · KOLTON · MADELYN  
KIRKSVILLE, MISSOURI

Chad & Mackenzie Sampson  
660-216-2207 Mackenzie  
660-216-1522 Chad  
24283 State Hwy 11 | Kirksville, MO 63501  
[www.facebook.com/sampsoncattleco/](http://www.facebook.com/sampsoncattleco/)

**Thank you to all of our customers!**



*Bulls, Females & Embryos  
available by private  
treaty at all times.*

### 2021-2022 AI Service Sires

- GAR Home Town
- SydGen Enhance
- SAV Rainfall
- Wilks Regiment
- GB Fireball
- KCF Bennett Exponential
- PVF Insight 0129
- KR Cadillac Ranch
- KR Synergy
- Mill Brea Benchmark

### LA Genetics LLC

Larry & Judy Thompson  
Lance & Melissa Thompson

10815 Scrivner Road, Russellville, MO 65074  
(573) 782-3317 - Home • (573) 694-7030 - Larry's Cell  
(573) 289-1752 - Lance's Cell  
Email: [lageneticsllc@hotmail.com](mailto:lageneticsllc@hotmail.com)

Rich Murnahan 3211 Old Stage Rd  
Shawn Murnahan Mayview, MO 64071

## SIGNS BY L & J 660-584-2017

Email: [Risha6469@aol.com](mailto:Risha6469@aol.com)  
"We Design & Make  
Signs For Your Needs"



## GERLOFF FARMS

3154 Hwy A • Bland, MO 65014  
(573) 437-3751 • (573) 437-2507  
[www.gerloffcattle.com](http://www.gerloffcattle.com)

Charlie: (573) 680-9117  
Kim: (573) 291-1091  
Scott: (573) 291-1333  
Lance: (573) 259-9331  
Dakota: (573) 823-7477



**GF** *The brand to bond to... Since 1906*



# SOARING EAGLE OF THE OZARKS

*First Annual*

# ELITE HEIFER GUEST SALE

*Saturday • September 25, 2021*

*Watch for more detailed information.  
Any questions, please contact Soaring Eagle  
of the Ozarks or the sale managers.*

Sale Managed by:



517.546.6374  
www.cotton-associates.com



5267 E Pleasant Valley Lane  
Springfield, MO 65809  
Dr. Jeff Gower 417-839-1200  
Joel Judge 805-234-7191  
jeff.gower@willfischer.com  
www.soaring-eaglefarms.com



# GARTON Angus Ranch



## Norman & Vicki Garton

15660 E. Pawhuska Rd.  
Nevada, MO 64772  
(417) 667-5696  
Norman (417) 684-5477  
ngar2@yahoo.com

## George & Crystal Garton

17763 E. BB Hwy  
Sheldon, MO 64784  
Crystal (417) 448-7559  
George (417) 684-0366

50 Years Raising Angus Cattle



**Private Treaty Performance Females  
and Service Age Bulls for Sale!**

**PRIVATE TREATY AT THE FARM.**  
AHIR records kept since 1973.

*Visitors Always Welcome!*

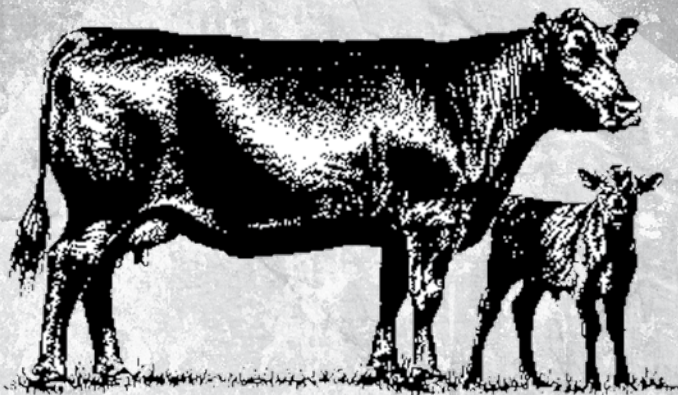

# TABER ANGUS

*“Genetics for the Real World”  
Selecting the Best AI Sires for  
Maternal, Growth, and Carcass Improvement*

Breeding Stock Available

Howard, Barbara & Jason

P.O. Box 393 - Osceola, MO 64776 - 417-646-8998





Morris

# Hunter Angus



## ANNUAL PRODUCTION SALE

**THURSDAY, APRIL 7, 2022**

JOIN US AT THE FARM !!!

NEW IN 2021

**FALL SALE DATE  
COMING SOON**

*Fair Grove, Missouri*

**CLINT and RACHEL HUNTER 417-860-1624**

**DAVID and GIGI HUNTER**

**JORDAN and CHERATIN HUNTER**

**CASH LANGFORD Herdsman 254-631-3618**

**HUNTERANGUS.COM**

HEIFERS AVAILABLE PRIVATELY OFF THE FARM



# Meyer

FIFTH OVERALL CHAMPION

## CATTLE

*Thank you to all of our past customers and supporters.  
We enjoy working with you!*

**FALL** Sale

**PERFORMANCE**  
IN THE *Pasture*  
BULL & FEMALE SALE

**NOV. 5, 2021**      **APR. 1, 2022**

14353 HWY 61 • BOWLING GREEN, MISSOURI

**BROCK:** 573-808-0624 • [BROCK@MEYERCATTLE.COM](mailto:BROCK@MEYERCATTLE.COM) • **MICHELE:** 573-694-1622 • [MICHELE@MEYERCATTLE.COM](mailto:MICHELE@MEYERCATTLE.COM)

**WWW.MEYERCATTLE.COM**

 "LIKE" US ON FACEBOOK!



# Schlager Angus

*Celebrating 51 years in the Angus Breed*

***All calves on the ground  
by these All sires:***

Sitz Stellar 726D  
GAR Sure Fire  
Hoover Know How  
SS Niagara Z29  
Bar R Jet Black 5063  
Casino Bomber N33  
Deer Valley Unique 5635  
Woodhill Blueprint  
Tehama Patriarch F028  
G A R Home Town  
Diablo Deluxe 1104

Jim & Sharon Schlager

**Schlager Angus**

27583 200th Street  
Canton, MO 63435  
660-341-7024 or 660-341-8401

*Huge thanks to our past and future buyers!*

**Valley Oaks Bandolier 8010**



***8010's first calf crop avg. 99 BW & 105 WW***

***We strive to produce top performing,  
docility, with pedigree and eye appeal.***

***Our Spring production sale for 2022 will be March 11.***

## Angus. America's Breed.



**Regional Manager  
Adam Conover**

A reliable business partner is difficult to come by. Contact Adam Conover to locate Angus genetics, select marketing options tailored to your needs, and to access American Angus Association<sup>®</sup> programs and services. Put the business breed to work for you.

Contact Regional Manager Adam Conover:  
Cell: 816-676-8560  
aconover@angus.org

# ANGUS

**THE BUSINESS BREED**

3201 Frederick Ave. | St. Joseph, MO 64506  
816.383.5100 | www.ANGUS.org

© 2020-2021 American Angus Association

Farm	Page
2S Angus Land & Cattle.....	49
3C Cattle Company.....	51
ABS Global.....	115
Alltech.....	17
American Angus Association.....	113
American Angus Hall of Fame.....	58
Baker Angus Farms.....	44
BC Angus.....	35
Behlmann Car Connection.....	98
Birk Beef Cattle.....	38
Birk, Don.....	90
Blueprint Nutrition Program.....	17
Boot Hill Farm LLC.....	103
Booth's Cherry Creek Ranch.....	92, 93
Briarwood Angus Farms.....	24
Brinkley Angus Ranch.....	5, 53
Brockmere Farms.....	53, 94
Brookdale Farms.....	98
Byergo Angus.....	56
Byergo Beef Genetics.....	37
BUB Ranch.....	7
Burks, Eddie.....	91
Busch Cattle Co.....	50, 53
Butch's Angus.....	101
Checkerhill Angus.....	95
Clearwater Farm.....	28
Colonial Ridge Farms.....	103
Conover, Adam.....	113
Conover, Al.....	12
Conover, Jeanne.....	12
Crawford, Scott.....	91
East Central MO Angus Association.....	104
Eggers Stock Farm.....	104
Express Ranches.....	8
First Defense.....	87
Flickerwood Angus LLC.....	53
Frank/Hazelrigg Cattle Co.....	117
Galaxy Beef.....	13
Garton Angus Ranch.....	103, 110
Gerloff Farms.....	40, 108
Gilbert Cattle Co.....	36
Gleonda Angus Farms.....	98
Heart of the Ozarks Angus Association.....	99
Henke Farms.....	48
Herbster Angus Farms.....	20, 21
Hillside Angus Ranch.....	41
Hinkle's Prime Cut Angus.....	105
Hoak Angus Farms LLC.....	53
Hoover Angus.....	25
Howard County Angus Association.....	104
Hunter Angus.....	111
Hunter, Clint.....	90

Farm	Page
Hunter, Jordan.....	91
JM Ranch.....	106
Jones & Gilliam Angus LP.....	27
JJ Skyline Angus.....	102
Kranjec Valley Angus Farma.....	35
LA Genetics.....	108
Laughlin Angus.....	101
LB Angus.....	53
Lehmann, Jerry.....	91
Livestock Plus Inc.....	52
Live Wire Auction.....	106
Marshall & Fenner Farms.....	29, 53
Matthews Coach's Corral.....	89
Mead Farms.....	116
Method Genetics, LLC.....	89
Mercy Lane Angus.....	57
Meyer Cattle Co.....	53, 112
Midwest Marketer.....	100
Missouri Angus Breeders' Futurity.....	9
Missouri Angus Sale Coordination.....	23
Miller, Steve.....	89
Naylor Angus.....	35
Neogen / GeneSeek.....	4
Our Place Angus.....	32
Ozark Farm & Neighbor.....	102
Peoples, Anthony.....	90
Pitt's Angus.....	57
Richardson Ranch.....	103
Russell's Cattle Solutions.....	89
Sampson Cattle Co.....	108
Schlager Angus.....	113
Select Sires.....	45
Shaver Angus.....	54, 55
Show-Me Genetic Services.....	16
Signs by L & J.....	108
Smart, John.....	90
Smith Valley Angus.....	47
Soaring Eagle of the Ozarks.....	109
Sydenstricker Genetics.....	Back Cover
Taber Angus.....	110
The Stock Exchange.....	107
The Stockman.....	88
Tiemann, Wes.....	43
Valley Oaks Angus.....	1
Voss Angus (Missouri).....	102
Wallace Cattle Company.....	106
Wall Street Cattle Co.....	Inside Front Cover
Ward Farms.....	98
Weiker Angus Ranch.....	104
Wiles Ridge Ranch.....	46
Worthington Angus.....	33
Wynne Angus Farms.....	101

# ABS HAS YOU COVERED

ABS has the sire programs and people to make your breeding program a success.



Get to know your local full service Representative and look to ABS for great career opportunities.

## ■ Full Service Genetics

Bulls are our business, but outstanding people are the key.

## ■ Sexcel®

Bring your genetic value to the next level with Sexcel®sexed genetics.

## ■ Leading Lineup

Whether you are looking for maternal value, performance and end product or combination genetics ABS has you covered with the top proven \$Value bulls in the business.

## ■ Bull Search

ABS is excited to provide the beef industry's most comprehensive bull search tool to enhance your sire selection options.



## GET ON THE LIST!

Start your game plan for profitability, sign up to receive ABS Beef News, sire updates, and more directly in your inbox!

Scan this QR code with your smartphone's camera to go directly to [absbeef.com](http://absbeef.com)!

 [facebook.com/absbeef](https://facebook.com/absbeef)

 [@absbeef](https://@absbeef)

1.800.ABS.STUD | [ABSBEEF.COM](http://ABSBEEF.COM)





# MEAD FARMS



*Birk*

**3 SALES ANNUALLY**

October 23, 2021  
March 5, 2022  
May 14, 2022

- Genomic Enhanced EPDs
- Complete Performance Data Available
- First Breeding Season Guarantee on Bulls
- Multiple Generations of Proven AI sires

Call or email to request a sale book and join our mailing list!



*Birk*

*Missouri's Leading Pathfinder Herd*

*Since 1942*



# MEAD FARMS

21658 Quarry Lane • Barnett, MO 65011  
Office (573) 302-7011 • Fax (573) 348-8325  
email: meadangus@yahoo.com  
www.meadfarms.com  
Alan Mead, Owner (573) 216-0210  
Jennifer Russell, (573) 721-5512

# Get the most bull for your money at FHCC

Visit [FHCCBeef.com](http://FHCCBeef.com) to request a sale book and to learn more about our bulls and the program behind them.

Follow us on Facebook: [Frank / Hazelrigg Cattle Co](#) 

✓ **Calving Ease and Maternal Emphasis**

Nearly 80% of our prospective offering is Show-Me-Select qualified

✓ **Performance with End Product Value**

Almost 60% of our bulls qualify for the CAB® Targeting the Brand™ logo

✓ **Adaptable and Age Advantaged**

Our fescue adapted bulls have performed well from the Ozarks to the Sandhills

✓ **Top Notch Bio-Security**

At 25 plus years and counting, we are the longest Johnes Certified herd in MO.

✓ **Free Delivery and Buyer Incentive Program**

Free delivery in the continental US when you purchase two or more bulls



*Compare the Quality of Our Bulls*

*Compare their Data*

*Compare the Program Behind Them*

*Compare our Prices*



**Frank/Hazelrigg Cattle Co. LLC**

Registered Angus Since 1938

## 9th Annual Family Values Sale

**Sunday, October 17, 2021**

1 p.m., at the farm...7 miles south of Fulton, Missouri

**Doug & LaRee Frank**

(608) 279-3172

 [doug.fhcc@gmail.com](mailto:doug.fhcc@gmail.com)

**Brent & Keri Hazelrigg**

(703) 587-9959

[fhcattleco@aol.com](mailto:fhcattleco@aol.com)

**Jason Parnell**

Herdsmen

(913) 370-0419

**John Frank**

**Steve & Carla Underwood**



SydGen Rock Star 3461



BCA Patriarch 4113



SydGen Expansion 5917



SydGen Enhance 5209



Bakers Northside 6007

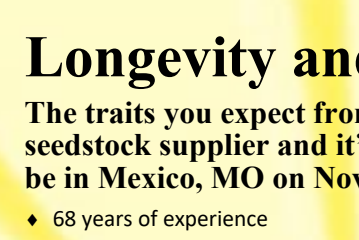

## Longevity and Performance

The traits you expect from your cowherd and your seedstock supplier and it's why so many of you will be in Mexico, MO on November 20th....

- ◆ 68 years of experience
- ◆ 68 years of customer service
- ◆ The SydGen Guarantee
- ◆ Long history of multi-trait selection, including docility, fertility and efficiency traits.
- ◆ 82 proven sires with actual harvest data, and every breeding animal scanned for %IMF, REA and backfat make our EPDs for end-product merit some of the most accurate in the nation.
- ◆ 19 proven sires with feed intake data reported on their progeny, along with performance data based on fescue, gives our herd an edge on feed efficiency, especially as reflected by RADG.
- ◆ SydGen Sires have over 132,000 progeny recorded in the Angus database, along with 52,000 ultrasound scans and 39,000 daughters with calves reported. All this data helps train the genomic markers as well, allowing us to produce young stock that will perform to their EPD levels.
- ◆ Herd Sires with some of the highest \$Combination indexes, at high-accuracy levels, are the results of this selection.
- ◆ Long-time supporters of the Missouri Angus Association and the Missouri Angus Futurity.
- ◆ Marketing options available to customers through two annual Influence sales.
- ◆ Our sale book has a history of many "firsts" and is one of the most completely documented sale books in the industry.
- ◆ Our annual Production Sale is one of the real "events" of the Angus business, and multitudes of popular herd sires and great breeding females have graduated from this event.



SydGen Exceed 3223



Connealy Cool 39L



SydGen FATE 2800



H P C A Early Bird 65



SydGen Black Pearl 2006



SydGen KCF Gavel 8361

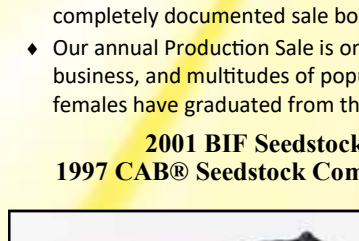

SAF Focus of ER

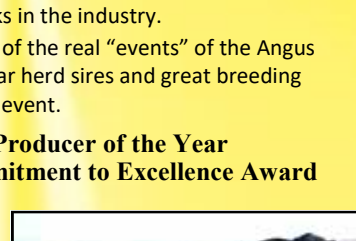

SydGen 928 Destination 5420



SydGen Wake Up Call 9446



SydGen Trust 6228



SydGen CC & 7



PO Box 280  
Mexico, MO 65265

www.sydgen.com  
eggens@socket.net

Eddie L Sydenstricker  
Sydenstricker Nobbe John Deere  
(573) 581-5900  
EddieL@snpartners.com

Farm Office: (573) 581-1225  
Ben Eggers: (573) 473-9202  
Bub Raithel: (573) 253-1664  
Blake McDonald: (573) 205-7914