



10.17.19

***4th Annual Sale
1 PM • Wilks Sale Facility***



Standing from L/R:
 Kevin & Debra Reed (Asset Manager)
 Aaron, Krystal & Kaylan Kiser (Ranch Manager)
 Sitting from L/R: Juan Sanchez (Bull Manager)
 Luke Loran (Construction Manager)
 Efren Gonzales (Herds Manager)
 Not pictured:
 Jason Gaston (Show/Sale Cattle Manager)
 Austin Decker (Herdsman)
 Drew Daniel (Intern)



Standing from L/R:
 Delci Bowman - Secretary
 Ramiro Guzman - Grounds Crew
 Kris Carlton - Ag Manager

Welcome everyone to our Fourth Fall Production Sale. We believe that we have put together an outstanding set of females and bulls to offer to you, our customers.

At Wilks Ranches, we are more focused on helping our customers and their ranching operations be successful in reaching their goals. At Wilks Ranches, we started our seedstock operation program primarily to improve our commercial herds with our Form, Function and Balance Principles of Breeding. We believe it is working for us and we feel confident it will enhance your profitability as well. We believe our customer's feedback is one of the most important communications in helping better serve their program needs.

We are humbled by all of our customers that have trust in our breeding program at Wilks Ranches.

If you have any questions, inquiries, or if you need recommendations on any of our sale cattle choices, feel free to contact Aaron Kiser or Parker Friedrich.

I would like to invite you to join us Wednesday evening at the sale facility to view our sale offering and enjoy refreshments, hors d'oeuvres, and Texas hospitality.

Sincerely,

Kevin Reed
 Wilks Ranch Asset Manager



Dan & Staci Wilks

809 CR 313
 Eastland, TX 76448

Wilks Ranch

Aaron Kiser, MGR.
 (254) 488-1553 (Cell)



Farris & JoAnn Wilks

E-mail:
aaron.kiser@wilksranch.com

Thursday, **October 17, 2019** • 1 p.m.

Wilks Ranch Sale Facility, Eastland, Texas
Selling more than 200 head of Production Females and Bulls



WILKS RANCH

809 CR 313
Eastland, TX 76448

Aaron Kiser, MGR.
(254) 488-1553 (Cell)

E-mail:
akiser@wilksranch.com

Delci Bowman
Office (254) 334-7996



AUCTIONEER:
Steve Bonham • 405-823-2972

TRUCKING:

Randy Lathrop, Lathrop Trucking, Dundee, Illinois
(847) 910-4673
Henry Stockdale, Stockdale Livestock • (931) 626-6080

MARKETING AGENTS:



Parker Friedrich
(254) 413-2420



Matt White
(530) 552-0650

REGIONAL MANAGER, AAA:

Radale Tiner (979) 492-2663
Radale has seen all the sale cattle. He can take phone bids or advise about the sale offering.

HERD HEALTH: All cattle will be accompanied by proper health certificates for immediate shipment.

AIR TRANSPORTATION:

Major airlines serve the following airports:
Abilene – 50 minutes • Dallas – 2 hours
Gregory Simmons Memorial Airport (KGZN)
Cisco Aviation (FBO)- (254) 433-1874
24/7 Self Service Fuel
Hotels, Catering, and Rental cars available with notice
<http://ciscoaviation.com/>
<https://gznairport.com/>
<http://www.airnav.com/airport/KGZN/CISCO>

SCHEDULE OF EVENTS:

Wednesday, October 16

8 a.m. Cattle available for viewing
6 p.m. Hor d'oeuvres

Thursday, October 17

7 a.m. Coffee & Pastries, Cattle available for viewing
11:30 a.m. A complimentary lunch will be served sale day
12:15-12:45 CAB Discussion, Mark McCully,
CEO of the American Angus Association
1 p.m. SALE BEGINS!

INSPECTION OF CATTLE: The cattle will be available for inspection at any time prior to the sale at Wilks Ranch. Contact Aaron Kiser at (254) 488-1553, Show Cattle Manager: Jason Gaston 817-247-8011 or Herds Manager: Efren Gonzalez 254-434-7366

LIVESTOCK PRESS REPRESENTATIVES:

Radale Tiner *Angus Journal* (979) 492-2663
Mark Sims *Angus Journal* (580) 595-0901
Phil Stoll *Weekly Livestock Reporter* (817) 366-7332
Delvin Heldermon Special Assignment (405) 205-1116

VIEW/BID LIVE ON THE INTERNET:



HOTEL INFORMATION:

Holiday Inn Express – (254) 629-8071
1460 E Main St., Eastland, TX 76448
La Quinta Inn & Suites – (254) 629-1414
www.laquintaeastland.com
10150 IH 20, Eastland, TX 76448
Connellee Hotel & Civic Center - (254) 631-0708
209 W Main St., Eastland, TX 76448

SALE BOOK PREPARED BY:

Parker Friedrich Marketing and Consulting
566 Hillcrest Dr. • Stephenville, TX 76401
(254) 413-2420 mob (254) 968-8162 fax/home
parkerfriedrich@earthlink.net



TERMS & CONDITIONS: Cattle will sell under the suggested Terms and Conditions of the American Angus Association (http://www.angus.org/Pub/suggested_sale_terms.pdf).

ANNOUNCEMENTS: A supplemental update sheet will be available sale day with up-to-date breeding and calving information. All announcements made from the auction block take precedence over printed matter in this sale book.

SALE ORDER: The sale order in this year's sale will be the same as the lot number sequence. In other words, Lot 1 sells first, Lot 2 sells second, Lot 3 sells third, and so on.

GATTLE LOAD OUT: Load out will commence immediately at the completion of the sale and after proper settlement has been made.

SALE LOCATION:

Wilks Ranch Sale Facility • 809 CR 313 • Eastland, TX 76448
6 Miles south of Eastland off I-20 on Hwy. 6, then East 1 1/2 on FM 2563 and South on CR 313 3/4 mile.

LIVESTOCK INSURANCE:

James F. Bessler, Inc. (815) 762-2641
Jared Mohnen • Dakota Ag Insurance (605) 682-1368

ANGUS MEDIA Visit the *Angus Journal* Web site, www.angus.org and view this sale book online. References: *American Angus Association*®, *AHIR*®, *AngusSource*®, *CAB*®, *Pathfinder*®. EPDs current as of Sept. 10, 2019. Updated EPDs can be viewed online at www.angus.org. The American Angus Association does not generate nor endorse \$C numerical ranks (versus percentile rankings) until \$C numerical ranks are officially released.

Top Ranking Sale Animals

Lot... Name	CED	%	Lot... Name	CED	%	Lot... Name	CED	%	Lot... Name	CED	%
138... Wilks Cowboy Up 8128	+19	1%	101... Wilks Beauty 6261	84	1%	99... WILKS Rita 4052	.63	10%	15... Wilks Lucy 9190	+123	10%
44... Wilks Evergreen 8076	+18	1%	60A... Wilks Rita 8497	83	1%	1A... Wilks Enamel 8567	110	1%	77... Wilks Blackcap 7398	+123	10%
169... Wilks Revive 8226	+17	1%	11... Wilks Henrietta 9099	83	1%	1A... Wilks Enamel 8567	+196	1%	67... DCF Rita 7594	+123	3%
52... WILKS Miss Emulous 4068	+16	1%	21... Wilks Forever Lady 8525	83	1%	112C Wilks Black Magic 8524	+174	1%	71... Wilks Queen 5028	+123	3%
82... Wilks Queen 5043	+16	1%	23... Wilks Rita 8409	83	1%	4A... Wilks Rita 9120	+171	1%	105... Wilks Rita 5235	+123	3%
117... Wilks Hi-Tech 8214	+16	1%	74... Wilks Blackbird 7621	83	1%	35B Wilks Blackcap 7540	+122	10%	136... Wilks Yuma 8044	+122	10%
119... Wilks Hi-Tech 8240	+16	1%	78... Wilks Blackbird 7291	83	1%	17... Wilks Rita 8559	+169	1%	137C Wilks Cowboy Up 8260	+122	10%
124... Wilks Hi-Tech 8059	+16	1%	223... Wilks Rampage 8179	83	1%	10... Wilks Rita 9183	+165	1%	138... Wilks Cowboy Up 8128	+122	10%
125... Wilks Hi-Tech 8019	+16	1%	4... Wilks Rita 6003	82	1%	19... Wilks Blackcap 8536	+165	1%	146... Wilks Arsenal 8209	+122	10%
5... Wilks Evergreen 6213	+15	1%	12... Wilks Chloe 9060	82	1%	112D Wilks Black Magic 8444	+164	1%	168... Wilks Revive 8114	+122	10%
107... WILKS Lady 4119	+15	1%	84... Wilks Blackcap 6087	82	1%	16... Wilks Rita 8577	+163	1%	22... Wilks Rita 8430	+121	10%
5A... Wilks Evergreen 9307	+15	2%	116... Wilks Hi-Tech 8097	82	1%	5B... Wilks Evergreen 9233	+161	1%	38... Wilks Lady 8102	+121	10%
122... Wilks Hi-Tech 8158	+15	2%	131... Wilks Epic 8234	82	1%	112E Wilks Black Magic 8513	+158	1%	47A... Wilks Primrose 9027	+121	10%
141C Wilks Cowboy Up 8131	+15	2%	137B Wilks Cowboy Up 8265	82	1%	198... Wilks Epic 8294	+158	1%	120... Wilks Hi-Tech 8032	+121	10%
149... Wilks Arsenal 8021	+15	2%	158... Wilks Cash Back 7432	82	1%	6A... Wilks Lady 8497	+156	1%	197... Wilks Hi-Tech 8224	+121	10%
90... Wilks Pride 5207	+14	2%	4... Wilks Rita 9244	81	1%	112B Wilks Black Magic 8402	+156	1%	211... Wilks Payweight 8350	+121	10%
5B... Wilks Evergreen 9233	+14	3%	2A... Wilks Rita 8403	81	1%	2A... Wilks Rita 9244	+155	1%	97... WILKS Beauty 4160	+121	4%
35B Wilks Blackcap 7540	+14	3%	4B... Wilks Jet Black 9108	81	2%	144... Wilks Arsenal 8225	+155	1%	57... Woodside Rita 4EL3 of 0243	+118	5%
43... Wilks Lady 8299	+14	3%	114... Wilks Monumental 8458	81	2%	20... Wilks Henrietta Pride 8494	+154	1%	64... WILKS Blackclass 4031	+117	5%
111... Wilks Monumental 8456	+14	4%	144... Wilks Arsenal 8225	81	2%	203... Wilks Cowboy Up 8042	+154	1%	1B... WILKS Miss 4147	+116	10%
137B Wilks Cowboy Up 8265	+14	4%	220... Wilks Rampage 8109	81	2%	1B... Wilks Enamel 9024	+153	1%	51... CoX Rita Y05C 4108	+116	10%
160... Wilks Revive 8250	+14	4%	32... Wilks Frontier Gal 8417	80	2%	26... Wilks Rita 8800	+153	1%	83... DCF Lucy 5734	+114	10%
168... Wilks Revive 8114	+14	4%	39... Wilks Blackcap 8046	80	2%	6... Wilks Lady 6074	+151	1%	86... Wilks Princess 5225	+113	10%
179... Wilks Rampage 8548	+14	4%	113... Wilks Black Magic 8457	80	2%	223... Wilks Rampage 8179	+150	1%	50... Wilks Lucy 5216	+112	10%
180... Wilks Rampage 8553	+14	4%	130... Wilks Epic 8072	80	2%	116... Wilks Hi-Tech 8097	+149	1%	95... WILKS Rita 4111	+111	10%
195... Wilks Sensation 8087	+14	4%	43... Wilks Lady 8299	79	2%	201... Wilks Cowboy Up 8215	+149	1%	58... Wilks Lady Kelton 5193	+110	10%
131... Wilks Epic 8234	+13	10%	130... Wilks Miss Emulous 9127	79	2%	18... Wilks Rita 8403	+148	1%	68... Woodside Rita 3459	+110	10%
135... Wilks Epic 8000	+13	10%	22A... Wilks Stock Exchange 8137	78	2%	21... Wilks Forever Lady 8525	+148	1%			
139... Wilks Cowboy Up 8192	+13	10%	85... Wilks Empress 5227	77	1%	2B... Wilks Rita 9234	+147	1%			
1414 Wilks Cowboy Up 8162	+13	10%	27... Wilks Blackcap 8423	77	2%	12... Wilks Chloe 9060	+147	1%			
154B Wilks Rampage 8309	+13	10%	201... Wilks Cowboy Up 8215	77	3%	14... Wilks Blackcap 9201	+147	1%			
167... Wilks Revive 8026	+13	10%	3... G A R Complete N281	76	1%	32... Wilks Frontier Gal 8417	+146	1%			
171... Wilks Revive 8253	+13	10%	2C... Wilks Rita 9014	76	3%	158... Wilks Cash Back 7432	+146	1%			
191... Wilks Hot Saw 8323	+13	10%	45... Wilks Lucy 8143	76	3%	23... Wilks Rita 8409	+145	1%			
49... Wilks Enchantress 5263	+13	10%	112A Wilks Black Magic 8529	76	3%	11... Wilks Henrietta 9099	+144	1%			
64... WILKS Blackclass 4031	+13	4%	141D Wilks Cowboy Up 8132	76	3%	78... Wilks Blackbird 7291	+144	1%			
81... Wilks Blackbird 8067	+13	4%	184... Wilks Stock Exchange 8302	76	3%	74... Wilks Blackbird 7621	+143	1%			
98... WILKS Miss 4168	+13	4%	208... Wilks Cowboy Up 8258	76	3%	111... Wilks Monumental 8456	+143	1%			
108... Spruce Mtn Blackcap 3547	+13	4%	219... Wilks Rampage 8212	76	3%	130... Wilks Epic 8072	+143	1%			
41... Wilks Estina 8247	+13	5%	50A... Wilks Lucy 9029	75	3%	4... Wilks Rita 6003	+142	1%			
48... Wilks Jet Black 9108	+12	10%	79... Wilks Blackbird 7089	75	3%	54... Wilks Miss Emulous 9127	+142	1%			
118... Wilks Hi-Tech 8130	+12	10%	115A Wilks Insight 8436	75	4%	84... Wilks Blackcap 6087	+142	1%			
123... Wilks Hi-Tech 8005	+12	10%	7... Wilks Blackcap 5187	74	2%	101... Wilks Beauty 6261	+142	1%			
133... Wilks Epic 8002	+12	10%	63... Wild Wind Black Cap 5N53	74	2%	4B... Wilks Jet Black 9108	+142	2%			
134... Wilks Epic 8098	+12	10%	81... Wilks Blackbird 6067	74	2%	113... Wilks Black Magic 8457	+141	2%			
136... Wilks Yuma 8044	+12	10%	15... Wilks Lucy 9190	74	4%	43... Wilks Lady 8299	+140	2%			
137A Wilks Cowboy Up 8266	+12	10%	22... Wilks Rita 8430	74	4%	202... Wilks Cowboy Up 8286	+140	2%			
157... Wilks Rampage 8287	+12	10%	12... Wilks Rita 8430	74	4%	219... Wilks Rampage 8212	+140	2%			
161... Wilks Revive 8280	+12	10%	46A... Wilks Miss 9229	74	4%	114... Wilks Monumental 8458	+139	2%			
162... Wilks Revive 8110	+12	10%	127... Wilks Hi-Tech 8051	74	5%	27... Wilks Blackcap 8423	+137	2%			
173... Wilks Revive 8254	+12	10%	146... Wilks Arsenal 8209	74	5%	131... Wilks Epic 8234	+137	2%			
185... Wilks Stock Exchange 8325	+12	10%	178... Wilks Rampage 3218	74	5%	137B Wilks Cowboy Up 8265	+137	2%			
187... Wilks Cash 8624	+12	10%	67... DCF Rita 7594	73	2%	85... Wilks Empress 5227	+136	1%			
55... WILKS Blackclass 4114	+11	10%	2B... Wilks Rita 9234	73	4%	115A Wilks Insight 8436	+136	3%			
59... S/JH Ten X of 168 4202	+11	10%	25... Wilks Lady 8435	73	4%	80... PF 6807 Lucy 2121	+135	1%			
63... Wild Wind Black Cap 5N53	+11	10%	48A... Wilks Rita 9173	73	4%	54A... Wilks Rita 9329	+135	2%			
65... EXAR Winnie 9733	+11	10%	53A... Wilks Lucy 9026	73	4%	112A Wilks Black Magic 8529	+134	3%			
72... Wilks Queen 5051	+11	10%	115B Wilks Insight 8437	73	5%	2C... Wilks Rita 9014	+133	3%			
96... EF Rita 2448	+11	10%	166... Wilks Revive 8134	73	5%	46A... Wilks Miss 9229	+133	3%			
			215... Wilks Consent 8259	73	5%	184... Wilks Stock Exchange 8302	+133	4%			
			225... Wilks Rampage 8181	73	5%	13... Wilks Rita 9088	+132	3%			
			57... Woodside Rita 4EL3 of 0243	72	2%	36... Wilks Rita 8166	+132	3%			
			105... Wilks Rita 5235	72	2%	39... Wilks Blackcap 8046	+132	3%			
			47A... Wilks Primrose 9027	72	5%	7... Wilks Blackcap 5187	+131	2%			
			137A Wilks Cowboy Up 8266	72	10%	154A Wilks Rampage 8233	+131	4%			
			154A Wilks Rampage 8233	72	10%	215... Wilks Consent 8259	+131	4%			
			161... Wilks Revive 8280	72	10%	225... Wilks Rampage 8181	+131	4%			
			169... Wilks Revive 8226	72	10%	63... Wild Wind Black Cap 5N53	+130	2%			
			60... Wilks Queen 5170	71	3%	126... Wilks Hi-Tech 8344	+130	5%			
			71... Wilks Queen 5028	71	3%	188... Wilks Cash 8631	+130	5%			
			28... Wilks Queen 8493	71	10%	208... Wilks Cowboy Up 8258	+130	5%			
			3A... Wilks Lady 8102	71	10%	220... Wilks Rampage 8109	+130	5%			
			118... Wilks Hi-Tech 8130	71	10%	3... G A R Complete N281	+129	2%			
			126... Wilks Hi-Tech 8340	71	10%	24... Wilks Queen 8493	+129	4%			
			138... Wilks Cowboy Up 8128	71	10%	44... Wilks Evergreen 8076	+129	4%			
			196... Wilks Hi-Tech 8229	71	10%	48A... Wilks Rita 9173	+129	4%			
			226... Wilks Revive 8305	71	10%	76... Wilks Queen 7180	+129	4%			
			50... Wilks Lucy 5216	70	3%	233... Wilks Stock Exchange 8317	+129	5%			
			80... PF 6807 Lucy 2121	70	3%	127... Wilks Hi-Tech 8051	+128	10%			
			35A... Wilks Blackcap 7537	70	10%	141D Wilks Cowboy Up 8132	+128	10%			
			42... Wilks Lucy 8069 [DDC]	70	10%	149... Wilks Arsenal 8021	+128	10%			
			155A Wilks Blackclass 9046	70	10%	196... Wilks Hi-Tech 8229	+128	10%			
			136... Wilks Yuma 8044	70	10%	81... Wilks Blackbird 6067	+128	2%			
			137C Wilks Cowboy Up 8260	70	10%	25... Wilks Rita 8435	+128	4%			
			83... DCF Lucy 5734	69	4%	137A Wilks Blackbird 7089	+128	4%			
			36... Wilks Rita 8166	69	10%	191... Wilks Hot Saw 8323	+127	10%			
			40... Wilks Queen 8105	69	10%	226... Wilks Revive 8305	+127	10%			
			54A... Wilks Rita 9329	69	10%	35A... Wilks Blackcap 7537	+127	5%			
			76... Wilks Queen 7180	69	10%	178... Wilks Rampage 3218	+126	10%			
			77... Wilks Blackcap 7398	69	10%	60... Wilks Queen 5170	+126	2%			
			188... Wilks Cash 8631	69	10%	55A... Wilks Blackclass 9046	+126	5%			
			199... Wilks Epic 8155	69	10%	115B Wilks Insight 8437	+125	10%			
			211... Wilks Payweight 8350	69	10%	229... Wilks Revive 8252	+125	10%			
			216... Wilks Unanimous 8082	69	10%	45... Wilks Lucy 8143	+124	10%			
			86... Wilks Princess 5225	67	5%	50A... Wilks Lucy 9029	+124	10%			
			51... CoX Rita Y05C 4108	66	10%	118... Wilks Jet Black 8130	+124	10%			
			58... Wilks Lady Kelton 5193	66	10%	150... Wilks Consent 8298	+124	10%			
			53... CoX 293s Lucy 5017	64	10%	213... Wilks Insight 8095	+124	10%			
			97... WILKS Beauty 4160	64	10%	5... Wilks Evergreen 6213	+124	3%			
			111... Wilks Monumental 8456	63	10%						
			112E Wilks Black Magic 8513	63	10%						

Top Ranking Sale Animals

Lot...Name	MARB	%	Lot...Name	SM	%	Lot...Name	REB	%	Lot...Name	SW	%	Lot...Name	SB	%	Lot...Name	SC	%
66... Wilks Queen 6165	.52	10%	128... Wilks Sure Fire 8207	.098	5%	202... Wilks Cowboy Up 8286	.89	2%	18... Wilks Rita 8403	.208	1%	12... Wilks Chloe 9060	.345	1%	58... Wilks Evergreen 9233	.337	1%
62... Wilks Rita 5081	.51	10%	176... Wilks Righteous 8349	.098	5%	227... Wilks Revive 8239	.89	2%	13... Wilks Rita 9088	.206	1%	112D Wilks Black Magic 8444	.336	1%	4B... Wilks Jet Black 9108	.334	1%
103... Wilks Blackbird 6278	.51	10%	218... Wilks Righteous 8219	.098	5%	4... Wilks Rita 6003	.88	1%	20... Wilks Henrietta Pride 8494	.204	1%	113... Wilks Black Magic 8457	.201	1%	18... Wilks Rita 8403	.334	1%
69... OSU Sandra 3131	.50	10%	42... Wilks Lucy 8069 [DDC]	.097	10%	11... Wilks Henrietta 9099	.88	1%	113... Wilks Black Magic 8457	.201	1%	116... Wilks Hi-Tech 8097	.200	1%	28... Wilks Rita 9234	.330	1%
89... Wilks Rita 6215	.50	10%	100... Wilks Rita 6385	.097	10%	16... Wilks Rita 8577	.88	1%	116... Wilks Hi-Tech 8097	.200	1%	128... Wilks Sure Fire 8207	.200	1%	10... Wilks Rita 9183	.322	1%
105... Wilks Rita 5235	.50	10%	157... Wilks Rampage 8287	.097	5%	19... Wilks Blackcap 8536	.88	1%	128... Wilks Sure Fire 8207	.200	1%	19... Wilks Blackcap 8536	.197	1%	18... Wilks Enamel 9024	.319	1%
34... EXAR Forever Lady 6170	.49	10%	162... Wilks Revive 8203	.097	5%	38... Wilks Lady 8102	.88	1%	5... Wilks Evergreen 6213	.198	1%	112A Wilks Black Magic 8529	.194	1%	19... Wilks Blackcap 8536	.319	1%
46... Wilks Miss 4147	.49	10%	11... Wilks Henrietta 9099	.096	10%	48A... Wilks Rita 9173	.88	1%	19... Wilks Blackcap 8536	.197	1%	32... Wilks Frontier Gal 8417	.193	1%	13... Wilks Rita 9088	.318	1%
60... Wilks Queen 5170	.49	10%	213... Wilks Black Magic 8457	.096	10%	53A... Wilks Lucy 9026	.88	1%	112A Wilks Black Magic 8529	.194	1%	46... Wilks Miss 4147	.192	1%	83... DCF Lucy 5734	.318	1%
			111... Wilks Henrietta 9099	.096	10%	161... Wilks Revive 8280	.88	2%	32... Wilks Frontier Gal 8417	.193	1%	4A... Wilks Rita 9120	.191	1%	110... Wilks Enhance 8429	.318	1%
			227... Wilks Revive 8239	.096	10%	21... Wilks Forever Lady 8525	.87	2%	46... Wilks Miss 4147	.192	1%	4... Wilks Rita 6003	.190	1%	112E Wilks Black Magic 8513	.317	1%
			81... Wilks Blackbird 6067	.096	2%	85... Wilks Empress 5227	.87	1%	4A... Wilks Rita 9120	.191	1%	74... Wilks Blackbird 7621	.190	1%	5... Wilks Evergreen 6213	.310	1%
			28... Wilks Blackcap 9393	.095	10%	18... Wilks Rita 8403	.86	2%	4... Wilks Rita 6003	.190	1%	116... Wilks Hi-Tech 8097	.189	1%	116... Wilks Hi-Tech 8097	.314	1%
			159... Wilks Revive 8632	.095	10%	178... Wilks Rampage 3218	.86	2%	74... Wilks Blackbird 7621	.190	1%	6A... Wilks Henrietta 9099	.188	1%	111... Wilks Monumental 8456	.312	1%
			194... Wilks Pedigree 8038	.095	10%	18... Wilks Enamel 9024	.85	2%	11... Wilks Henrietta 9099	.189	1%	24... Wilks Queen 8493	.188	1%	112A Wilks Black Magic 8529	.312	1%
			5B... Wilks Evergreen 9233	.094	10%	50A... Wilks Lucy 9029	.85	2%	6A... Wilks Lady 8497	.188	1%	35B... Wilks Blackcap 7540	.186	1%	6A... Wilks Lady 8497	.311	1%
			152... Wilks Consent 8138	.094	10%	78... Wilks Blackbird 7291	.85	2%	24... Wilks Queen 8493	.188	1%	46A... Wilks Miss 9229	.186	1%	5... Wilks Evergreen 6213	.310	1%
			170... Wilks Revive 8120	.092	10%	83... DCF Lucy 5734	.85	1%	35B... Wilks Blackcap 7540	.186	1%	80... PF 6807 Lucy 2121	.186	1%	4... Wilks Rita 6003	.309	1%
			4... Wilks Rita 6003	.092	3%	116... Wilks Hi-Tech 8097	.85	3%	46A... Wilks Miss 9229	.186	1%	4... Wilks Rita 6003	.309	1%	20... Wilks Henrietta Pride 8494	.307	1%
			104... Wilks Rita 6302	.092	3%	172... Wilks Revive 8254	.85	3%	80... PF 6807 Lucy 2121	.186	1%	4... Wilks Rita 6003	.309	1%	130... Wilks Epic 8072	.306	1%
			23... Wilks Rita 8409	.091	10%	7... Wilks Blackcap 5187	.84	1%	114... Wilks Monumental 8458	.186	2%	5... Wilks Evergreen 6213	.310	1%	11... Wilks Henrietta 9099	.305	1%
			29... Wilks Henrietta 9386	.091	10%	82... Wilks Queen 5043	.84	1%	130... Wilks Epic 8072	.186	2%	130... Wilks Epic 8072	.306	1%	74... Wilks Henrietta 9099	.305	1%
			74... Wilks Blackbird 7621	.091	10%	130... Wilks Epic 8072	.84	3%	130... Wilks Epic 8072	.186	2%	11... Wilks Henrietta 9099	.305	1%	74... Wilks Henrietta 9099	.305	1%
			163... Wilks Revive 8110	.091	10%	130... Wilks Cowboy Up 8128	.84	3%	158... Wilks Cash Back 7432	.185	2%	74... Wilks Henrietta 9099	.305	1%	74... Wilks Henrietta 9099	.305	1%
			40... Wilks Miss 4147	.091	3%	184... Wilks Stock Exchange 8302	.84	3%	115A Wilks Insight 8436	.184	2%	219... Wilks Rampage 8212	.304	2%	219... Wilks Rampage 8212	.304	2%
			91... PF 6807 Lucy 2121	.091	3%	219... Wilks Rampage 8212	.84	3%	6... Wilks Lady 6074	.183	1%	35A... Wilks Blackcap 7537	.302	2%	35A... Wilks Blackcap 7537	.302	2%
			115B Wilks Insight 8437	.091	10%	71... Wilks Queen 5028	.83	2%	48A... Wilks Rita 9173	.183	2%	35B... Wilks Blackcap 7540	.302	2%	35B... Wilks Blackcap 7540	.302	2%
			130... Wilks Epic 8072	.091	10%	137A Wilks Cowboy Up 8266	.83	3%	111... Wilks Monumental 8456	.183	2%	81... Wilks Blackbird 6067	.302	1%	81... Wilks Blackbird 6067	.302	1%
			154A Wilks Rampage 8233	.091	10%	149... Wilks Arsenal 8021	.83	3%	23... Wilks Rita 8409	.182	2%	52A... Wilks Miss Emulous 9127	.301	2%	52A... Wilks Miss Emulous 9127	.301	2%
			219... Wilks Rampage 8212	.091	10%	169... Wilks Revive 8226	.83	3%	110... Wilks Enhance 8429	.182	2%	85... Wilks Empress 5227	.300	1%	85... Wilks Empress 5227	.300	1%
			7... Wilks Blackcap 5187	.091	3%	26... Wilks Rita 8800	.82	3%	21... Wilks Forever Lady 8525	.181	2%	4A... Wilks Rita 9120	.298	2%	4A... Wilks Rita 9120	.298	2%
			82... Wilks Queen 5043	.091	3%	63... Wild Wind Black Cap 5N53	.82	2%	196... Wilks Hi-Tech 8229	.181	2%	48A... Wilks Rita 9173	.296	2%	48A... Wilks Rita 9173	.296	2%
			18... Wilks Rita 8403	.089	10%	137B Wilks Cowboy Up 8265	.82	4%	83... DCF Lucy 5734	.180	1%	6... Wilks Lady 6074	.294	1%	6... Wilks Lady 6074	.294	1%
			114... Wilks Monumental 8458	.089	10%	6A... Wilks Rita 8497	.81	4%	22... Wilks Rita 8430	.179	2%	22... Wilks Rita 8430	.294	2%	22... Wilks Rita 8430	.294	2%
			34... EXAR Forever Lady 6170	.089	3%	35A... Wilks Blackcap 7537	.81	4%	40... Wilks Queen 8105	.179	2%	46A... Wilks Miss 9229	.294	2%	46A... Wilks Miss 9229	.294	2%
			90... Wilks Pride 5207	.089	3%	87... Wilks Emblynette 5226	.81	2%	76... Wilks Queen 7180	.179	2%	50A... Wilks Lucy 9029	.294	2%	50A... Wilks Lucy 9029	.294	2%
			116... Wilks Hi-Tech 8097	.088	10%	112A Wilks Black Magic 8529	.81	5%	117... Wilks Hi-Tech 8214	.179	3%	113... Wilks Black Magic 8457	.294	3%	113... Wilks Black Magic 8457	.294	3%
			233... Wilks Stock Exchange 8317	.088	10%	162... Wilks Revive 8203	.81	5%	36... Wilks Rita 8166	.178	3%	158... Wilks Cash Back 7432	.293	3%	158... Wilks Cash Back 7432	.293	3%
			219... Wilks Righteous 8237	.087	10%	191... Wilks Hot Saw 8323	.81	5%	81... Wilks Blackbird 6067	.178	1%	159... Wilks Revive 8632	.292	3%	159... Wilks Revive 8632	.292	3%
			48... Wilks Rita 6120	.086	4%	198... Wilks Epic 8294	.81	5%	184... Wilks Stock Exchange 8302	.178	3%	117... Wilks Hi-Tech 8214	.291	3%	117... Wilks Hi-Tech 8214	.291	3%
			66... Wilks Queen 6165	.085	4%	203... Wilks Cowboy Up 8042	.81	5%	92... Wilks Lady 6166	.177	2%	32... Wilks Frontier Gal 8417	.289	3%	32... Wilks Frontier Gal 8417	.289	3%
			95... WILKS Rita 4111	.085	4%	6... Wilks Lady 6074	.80	2%	197... Wilks Hi-Tech 8224	.176	3%	57... Woodside Rita 4EL3 of 0243	.289	2%	57... Woodside Rita 4EL3 of 0243	.289	2%
			54... Wilks Rita 5073	.084	4%	22... Wilks Rita 8430	.80	4%	219... Wilks Rampage 8212	.176	3%	71... Wilks Queen 5028	.289	2%	71... Wilks Queen 5028	.289	2%
			60... Wilks Queen 5170	.084	4%	146... Wilks Arsenal 8209	.80	5%	51A... Wilks Rita 9030	.175	3%	75... Wilks Emblynette 7323	.288	3%	75... Wilks Emblynette 7323	.288	3%
			69... OSU Sandra 3131	.082	5%	163... Wilks Revive 8110	.80	5%	54A... Wilks Rita 9329	.175	3%	76... Wilks Queen 7180	.288	3%	76... Wilks Queen 7180	.288	3%
			51... CoX Rita Y05C 4108	.081	5%	196... Wilks Revive 8301	.80	5%	85... Wilks Empress 5227	.175	2%	51A... Wilks Rita 9030	.287	4%	51A... Wilks Rita 9030	.287	4%
			50... Wilks Lucy 5216	.081	10%	196... Wilks Hi-Tech 8229	.80	5%	77... Wilks Blackcap 7398	.174	3%	154A Wilks Rampage 8233	.287	4%	154A Wilks Rampage 8233	.287	4%
			72... Wilks Queen 5051	.081	10%	215... Wilks Consent 8259	.80	5%	84... Wilks Blackcap 6087	.174	3%	144... Wilks Stock Exchange 8302	.287	4%	144... Wilks Stock Exchange 8302	.287	4%
			94... WILKS Queen 4143	.081	10%	112D Wilks Black Magic 8444	.79	10%	132... Wilks Epic 8251	.174	4%	118... Wilks Hi-Tech 8101	.286	4%	118... Wilks Hi-Tech 8101	.286	4%
			109... Wilks Queen 4170	.081	10%	150... Wilks Consent 8298	.79	10%	154A Wilks Rampage 8233	.174	4%	14... Wilks Blackcap 9201	.285	4%	14... Wilks Blackcap 9201	.285	4%
			55... WILKS Blackclass 4114	.079	10%	168... Wilks Revive 8114	.79	10%	52A... Wilks Miss Emulous 9127	.173	4%	47... Vintage Primrose 4369	.285	2%	47... Vintage Primrose 4369	.285	2%
			61... XLAR Pride B70	.078	10%	35B... Wilks Blackcap 7540	.79	5%	220... Wilks Rampage 8109	.173	4%	84... Wilks Blackcap 6087	.285	2%	84... Wilks Blackcap 6087	.285	2%
			73... Wilks Rita 5132	.078	10%	40... Wilks Queen 8105	.79	5%	226... Wilks Revive 8305	.173	4%	154 Wilks Insight 8436	.285	4%	154 Wilks Insight 8436	.285	4%
			5... Wilks Evergreen 6213	.075	10%	5... Wilks Evergreen 6213	.78	3%	2C... Wilks Rita 9014	.172	4%	40... Wilks Queen 8105	.284	4%	40... Wilks Queen 8105	.284	4%
			57... Woodside Rita 4EL3 of 0243	.075	10%	20... Wilks Henrietta Pride 8494	.78	5%	7... Wilks Blackcap 5187	.172	2%	7... Wilks Blackcap 5187	.283	2%	7... Wilks Blackcap 5187	.283	2%
			87... Wilks Emblynette 5226	.074	10%	51... CoX Rita Y05C 4108	.78	3%	47... Vintage Primrose 4369	.172	2%	33... Wilks Rita 8409	.282	5%	33... Wilks Rita 8409	.282	5%
			88... Wilks Blackcap 5219	.074	10%	86... Wilks Princess 5228	.78	3%	42... Wilks Lucy 8069 [DDC]	.171	4%	186... Wilks Cash 8620	.282	5%	186... Wilks Cash 8620	.282	5%
			3... G A R Complete N281	.071	10%	47A... Wilks Primrose 9027	.77	10%	50... Wilks Lucy 5216	.170	2%	196... Wilks Hi-Tech 8229	.282	5%	196... Wilks Hi-Tech 8229	.282	5%
			70... Wilks Lucy 5150	.071	10%	144... Wilks Arsenal 8225	.77	10%	50A... Wilks Lucy 9029	.170	4%	50... Wilks Lucy 5216	.281	2%	50... Wilks Lucy 5216	.281	2%
						153... Wilks Consent 8310	.77	10%	59... SJH Ten X of 168 4202	.170	2%	226... Wilks Revive 8305	.281	5%	226... Wilks Revive 8305	.281	5%
						154A Wilks Rampage 8233	.77	10%	120... Wilks Hi-Tech 8032	.170	5%	160... Wilks Queen 8250	.280	10%	160... Wilks Queen 8250	.280	10%
						154B Wilks Rampage 8309	.77	10%	121... Wilks Hi-Tech 8161	.170	5%	44... Wilks Queen 8493	.278	10%	44... Wilks Queen 8493	.278	10%
						158... Wilks Cash Back 7432	.77	10%	222... Wilks Rampage 8074	.170							



1A WILKS ENAMEL 8567

Birth Date: 10-28-2018 Cow #*19331267 Tattoo: 8567

*Silveiras Conversion 8064	#*BT Crossover 758N	\$M
Byergo Black Magic 3348	+EXG Saras Dream S609 R3	+32
*17803074	Byergo Picasso	\$W
*Byergo Elia Cupcake 5900	+Byergo Miss Cupcake 3600	+89
ANGUS	#*SydGen CC&7	\$B
#*Hoover Dam	#Erica of Ellston C124	+256
Bar LR Ivory Enamel 242	#*Connealy All Around	\$C
*17191250	Three Trees Enamel 3191	+364
+VAR Enamel 9327		

GED	BEPD	WEPD	YEPD	SC	DOC	MILK	MARB	RE	FAT								
-5	+6.6	+110	+196	+1.80	+16	+28	+86	+1.41	-.053								
CED	BW	WW	YW	DMI	YH	SC	DOC	HP	CEM	MILK	MW	MH	CW	Marb	RE	Fat	TEND
100	100	1	1	11	1	7	81	89	90	76	2	1	1	29	1	2	19

1/2 Interest

What a way to start this unbelievable event with the number 3 \$B, number 7 YW and number 11 WW non-parent female among the 110,000 non-parent females in the entire breed who is a Black Magic daughter that stems from the \$120,000 valued Wilks and Friendship Farms donor, Bar LR Ivory Enamel 242, who has generated over \$600,000 in progeny sales in her short career including the \$70,000 half-interest Wilks Bullion and the \$70,000 Wilks Entrust, the \$110,000 FF Remarkable, the \$90,000 FF Rita 8M31, the \$47,000 Wilks Enamel 8395 and the \$35,000 Wilks Enamel 8452. If you are looking for performance with genetics that have a track record known for delivering results, then look no further. Enamel 8567 scored single digits on her genomic panel for growth, carcass weight and ribeye to help place her in the top 1% of the breed for 9 different traits. Join Wilks Ranch in discovering the endless opportunities for your return on investment and best yet, she is a 364 \$C.

Wilks Enamel 8567 - Lot 1A





Wilks Enamel 9024 - Lot 1B

1B WILKS ENAMEL 9024

Birth Date: 1-4-2019

Cow +*19397084

Tattoo: 9024

*Silveiras Conversion 8064
Byergo Black Magic 3348
 *17803074 *Byergo Elia Cupcake 5900
ANGUS
 #*Hoover Dam
Bar LR Ivory Enamel 242
 *17191250 +VAR Enamel 9327

#+BT Crossover 758N
 +EXG Saras Dream S609 R3
 Byergo Picasso
 +Byergo Miss Cupcake 3600
 #*SydGen CC&7
 #Erica of Ellston C124
 #*Connealy All Around
 Three Trees Enamel 3191

\$M
+35
\$W
+85
\$B
+219
\$C
+319

CED	BEPD	WEPD	YEPD	SC	DOC	MILK	MARB	RE	FAT								
+7	+2.4	+84	+153	+1.41	+26	+33	+77	+1.09	-.013								
CED	BW	WW	YW	DMI	YH	SC	DOC	HP	CEM	MILK	MW	MH	CW	Marb	RE	Fat	TEND
68	79	7	2	9	6	7	58	72	72	52	15	1	1	17	2	6	38

A full sister to the previous lot that is also a full sister to the \$35,000 Spruce Mountain selection in the 2018 sale, who is a Black Magic daughter that stems directly from the dam that is just flat getting it done, the \$120,000 valued Wilks and Friendship Farms donor, Bar LR Ivory Enamel 242, who is also the dam to the two Wilks Ranch, Express Ranch and ABS Global sires Wilks Bullion and Wilks Entrust, the \$220,000 valued FF Remarkable, \$90,000 FF Rita 8M31 selected by Cox Ranch, and the \$47,000 Wilks Enamel selected by High Roller in the 2018 Wilks Ranch sale. 9024 scored single digits on her genomic panel for growth, dry matter intake, carcass weight and ribeye to help place her in the top 1% of the breed for WW, YW, CW, \$F and \$B, top 2% for \$W, and top 3% for RE, and she is a 319 \$C.



Bar LR Ivory Enamel 242 - Dam of Lots 1A-1C.



Wilks Bullion 8399 - \$140,000 maternal brother to Lots 1A-1C.



FF Rita 8M31 of 242 Magic - \$90,000 full sister to Lot 1B.

1C HEIFER PREGNANCY

Due Date: 12-20-2019

Hoover No Doubt
*17882682

#*Mogck Bullseye
#*Miss Blackcap Ellston J2

Bar LR Ivory Enamel 242
*17191250

#*Hoover Dam
+VAR Enamel 9327

#MOGCK Sure Shot
Mogck Mary 1255
#*SydGen CC&7
#Miss Blackcap Ellston D154
#*SydGen CC&7
#Erica of Ellston C124
#*Connealy All Around
Three Trees Enamel 3191

	CED	BEFD	WEPD	YEPD	SC	DOC	MILK	MARB	RE	FAT
\$	+2	+4.0	+80	+148	+1.99	+36	+19	+94	+1.00	+035
D	+6	+2.0	+64	+122	+1.07	+25	+24	+1.08	+97	-048
	\$M	\$W	\$B	\$C						
\$	+65	+60	+199	+323						
D	+45	+58	+219	+329						

A late fall heifer pregnancy by the hard to find Hoover No Doubt and the phenomenal \$120,000 valued

Wilks Ranch and Friendship Farms donor, Enamel 242, who has generated over \$600,000 in progeny sales in her short career including the \$70,000 half-interest Wilks Bullion and the \$70,000 Wilks Entrust, the \$110,000 FF Remarkable, the \$90,000 FF Rita 8M31, the \$47,000 Wilks Enamel 8395 and the \$35,000 Wilks Enamel 8452. Estimated EPDs are +4 CED, +3 BW, +72 WW, +135 YW and +220 \$B. She sells in a reliable receipt, #W572 due 12/20/2019.



Wilks Rita 9244 - Lot 2A

2A WILKS RITA 9244

Birth Date: 2-7-2019

Cow +*19397287

Tattoo: 9244

WAR Cavalry B063 Z044	#*Connealy Cavalry 1149 [PDF]	#*Connealy Consensus	\$M
*17979842	War CC&7 Z044 X029	+Brista of Conanga 927T	+54
ANGUS	#*AAR Ten X 7008 SA	#*SydGen CC&7	\$W
FF Rita 5X87 of 3F21 Ten X		War Game Day X029 U239	+71
+*18207260	+*FF Rita 3F21 of 9Q23 Prophet	#*Mytty In Focus [PDF]	\$B
		#AAR Lady Kelson 5551	+246
		+*GAR Prophet [PDF]	\$C
		+*Rita 9Q23 of Rita 5F56 GHM	+373



FF Rita 5X87 of 3F21 Ten X - Dam of Lots 2A-2C.

CED	BEPD	WEPD	YEPD	SC	DOC	MILK	MARB	RE	FAT								
+8	+3.1	+81	+155	+1.10	+18	+24	+1.34	+83	+009								
CED	BW	WW	YW	DMI	YH	SC	DOC	HP	CEM	MILK	MW	MH	CW	Marb	RE	Fat	TEND
29	83	12	3	61	1	28	55	31	18	34	11	6	1	2	26	52	19

1/2 Interest

Join Wilks Ranch in discovering the endless opportunities in this breed changer, the number 11 \$B among all non-parent females in the breed and the number 1 \$B WAR Calvary daughter in the breed anchored by

the \$80,000 Cox Ranch selection in the 2018 sale who is a direct daughter of the maternal powerhouse Friendship Farms donor, Rita 3F21 who stems directly from the \$45,000 Friendship Farms and Fairway farms donor, Rita 9Q23. Rita 9244 scored single digits on her genomic panel for yearling weight, carcass weight and marbling to help place her in the top 1% of the breed for WW, YW, RADG, CW, \$F, \$G and \$B, top 2% for Marb, and top 15% for RE and \$W and best yet, she is a 373 \$C, placing her in the super elite status of the breed.



Wilks Rita 9234 - Lot 2B

2B WILKS RITA 9234

Birth Date: 2-6-2019

Cow +*19397279

Tattoo: 9234

WAR Cavalry B063 Z044	*17979842	WAR CC&7 Z044 X029	ANGUS <small>CS</small>	FF Rita 5X87 of 3F21 Ten X	+*18207260	#*Connealy Cavalry 1149 [RDF]	War CC&7 Z044 X029	#*AAR Ten X 7008 SA	+*FF Rita 3F21 of 9Q23 Prophet	#*Connealy Consensus +Brista of Conanga 927T	#*SydGen CC&7	War Game Day X029 U239	#*Mytty In Focus [RDF]	#AAR Lady Kelton 5551	#*GAR Prophet [RDF]	+*Rita 9Q23 of Rita 5F56 GHM	\$M	+32	
																	\$W	+67	
																		\$B	+230
																		\$C	+331

CED	BEPD	WEPD	YEPD	SC	DOC	MILK	MARB	RE	FAT
+8	+2.1	+73	+147	+1.25	+14	+29	+1.21	+71	+0.19
14	68	14	1	42	3	15	58	25	9
CEM	MILK	MW	MH	CW	Marb	RE	Fat	TEND	
24	11	5	4	7	34	52	30		

A flush sister to the previous lot that rivals her in every form and trait to place her in the top 100 for \$B among the 110,000 non-parent animals in the breed and is the number 2 \$B Calvary daughter that stems directly from the \$80,000 Cox Ranch selection in the 2018 sale who is a direct daughter of the maternal powerhouse Friendship Farms donor, Rita 3F21 who stems directly from the \$45,000 Friendship Farms and Fairway farms donor, Rita 9Q23. 9234 scored single digits on her genomic panel for yearling weight, carcass weight and marbling to help place her in the top 1% of the breed for YW, RADG, CW, \$F, \$G and \$B, top 3% for Marb, top 4% for WW, and top 15% for \$W and is 331 \$C.

2C WILKS RITA 9014

Birth Date: 1-1-2019

Cow +*19397076

Tattoo: 9014

HA Cowboy Up 5405	*18286467	#*HA Blackcap Lady 1602	ANGUS <small>CS</small>	FF Rita 5X87 of 3F21 Ten X	+*18207260	*HA Outside 3008	#*HA Ever Lady 1575	#Sitz Upward 307R	HA Blackcap Lady 5515	#*Mytty In Focus [RDF]	#AAR Lady Kelton 5551	#*GAR Prophet [RDF]	+*Rita 9Q23 of Rita 5F56 GHM	\$M	+51			
																\$W	+59	
																	\$B	+172
																	\$C	+274

CED	BEPD	WEPD	YEPD	SC	DOC	MILK	MARB	RE	FAT
+6	+4.0	+76	+133	+0.87	+19	+16	+0.67	+62	+0.16
5	32	42	31	6	48	67	31	51	21
CEM	MILK	MW	MH	CW	Marb	RE	Fat	TEND	
21	94	70	55	27	32	25	58	1	

A big spread Cowboy Up daughter that is a full sister to the top selling pregnancy in the 2018 sale for \$15,000 to Stonewall Ridge stemming from the \$80,000 Cox Ranch donor, FF Rita 5X87, who is a direct daughter of the maternal powerhouse Friendship Farms donor, Rita 3F21 who stems directly from the \$45,000 Friendship Farms and Fairway farms donor, Rita 9Q23. 9014 scored single digits on her genomic panel for calving ease, dry matter intake and tenderness to help place her in the top 3% of the breed for WW, YW and CW, and top 4% for \$B.



Wilks Rita 9014 - Lot 2C



3 G A R COMPLETE N281 [DDF]

Birth Date: 6-6-2011 Cow +17184315 Tattoo: N281

#CF Right Design 1802	#Bon View New Design 1407 [RDF]	\$M
Summitcrest Complete 1P55 [RDF]	#+Vision HF Blackcap 0015	+53
#*14850409 Summitcrest Elba 1M17	#Vermilion Dateline 7078	\$W
	Summitcrest Elba 1F43	+68
 #*SS Objective T510 OT26	#SS Traveler 6807 T510	\$B
GAR Objective 277L	SS Miss Rita R011 7R8	+169
+16079546 GAR Retail Product 2195	#GAR Retail Product	\$C
	+GAR 1407 New Design 1223	+272

CED	BEPD	WEPD	YEPD	SC	DOC	MILK	MARB	RE	FAT								
+5	+3.7	+76	+129	+49	+30	+23	+89	+71	-018								
CED	BW	WW	YW	DMI	YH	SC	DOC	HP	CEM	MILK	MW	MH	CW	Marb	RE	Fat	TEND
55	78	11	14	65	28	50	17	65	35	61	6	51	9	9	17	17	89

Owned with High Roller

A female that needs no introduction in the breed is the phenomenal Complete daughter that stems from the \$300,000 producer GAR Objective 277L, GAR Complete. N281 has generated over \$350,000 in progeny sales and as the writing of this sale book she is the dam of the number 1 \$B active dam in the breed. She scored single digits on her 50k panel for carcass weight and marbling to help place her in the top 1% of the breed for WW, top 2% for YW and \$B, top 3% for CW, top 10% for Marb and RE, and top 15% for \$W. She sells due to calve before the sale on 9/26/2019 to Jindra Acclaim.

G A R Complete N281 - Lot 3



3A HEIFER PREGNANCY

Due Date: 11-9-2019

Jindra Acclaim [RDF]
*17972810

*Jindra 3rd Dimension
+Jindra Blackbird Lassy 1111

GAR Complete N281
+17184315

**Summitcrest Complete 1P55 [RDF]
+GAR Objective 277L

#*Jindra Double Vision
Jindras Sapphire J 417
#*Connealy Impression
Jindras Enchantress J 102
#CF Right Design 1802
Summitcrest Elba 1M17
#*SS Objective T510 OT26
GAR Retail Product 2195

	CED	BEFD	WEPD	YEPD	SC	DOC	MILK	MARB	RE	FAT
S	+9	+7	+77	+154	-.04	+27	+30	+69	+.72	-.044
D	+5	+3.7	+76	+129	+.49	+30	+23	+89	+.71	-.018
						SM	SW	SB	SC	
S						+53	+75	+214	+331	
D						+53	+68	+169	+272	

This mating carries the potential to be earth shattering with the combination of the explosive growth Acclaim and the \$350,000 producer, GAR Complete N281, who is also the dam of the number 1 \$B dam in the breed as of the writing of this sale book. There is power in the blood here folks. Estimated EPDs are +7 CED, +2.2 BW, +77 WW, +142 YW and +200 \$B. This future donor prospect is due to calve 11/9/2019 in a reliable recip W1300.



Wilks Jet Black 9108 - Lot 4A

4 WILKS RITA 6003

Birth Date: 1-1-2016 Cow *18458007 Tattoo: 6003

*Rito 9Q13 of Rita 5F56 GHM	#Gardens Highmark	\$M
2 Bar Partner 3540	+*Rita 5F56 of 1198 FD	+63
+*17618061 +GAR Daybreak M721	#MCC Daybreak	\$W
	+GAR Objective 2827	+88
	#*EXAR Upshot 0562B	\$B
+*EXAR Elway 2070B	+*Riverbend Blackcap W944	+190
Woodside Rita 4EL3 of 0243	#+*Rito Revenue 5M2 of 2536 Pre	\$C
+*17915200 +Rita 0243 of Rita 7068 5M2	+Rita 7068 of Rita 5FH8 Obj	+310

CED	BEPD	WEPD	YEPD	SC	DOC	MILK	MARB	RE	FAT								
+8	+3.5	+82	+142	+1.58	+29	+32	+1.16	+92	-0.15								
CED	BW	WW	YW	DMI	YH	SC	DOC	HP	CEM	MILK	MW	MH	CW	Marb	RE	Fat	TEND
35	77	6	42	42	22	7	53	70	31	34	30	13	7	3	8	27	83

Owned with High Roller

A big time spread and marbling Partner daughter that stems from \$50,000 Rita 0243 who was a member of one of the greatest flushes ever produced in the Wehrmann Angus program which included the \$88,000 Rita 0242 and 44 Farms donors Rita 0247, Rita 0239 and Rita 0245. Rita 6003 has an individual performance ratio of 118 weaning, 119 yearling, 133 IMF, and 125 ribeye combined with single-digit 50k scores for weaning weight, carcass weight, marbling and ribeye to help place her in the top 1% of the breed for WW, YW, \$W and \$B, top 2% for CW and Marb, and top 3% for RE. Sells open ready to flush and she is a 310 \$C.

4A WILKS JET BLACK 9108

Birth Date: 1-17-2019 Bull +*19397161 Tattoo: 9108

#*Connealy Black Granite	#*Connealy Consensus 7229	\$M
Bar R Jet Black 5063	#Eura Elga of Conanga 9109	+62
*18389838 Bar R Iris Anita 0113	#Sitz Upward 307R	\$W
	Bar R Anita 7081	+97
+*2 Bar Partner 3540	+*Rito 9Q13 of Rita 5F56 GHM	\$B
Wilks Rita 6003	+GAR Daybreak M721	+210
*18458007 +*Woodside Rita 4EL3 of 0243	+*EXAR Elway 2070B	\$C
	+Rita 0243 of Rita 7068 5M2	+335

CED	BEPD	WEPD	YEPD	SC	DOC	MILK	MARB	RE	FAT								
+12	+1.7	+81	+142	+1.72	+23	+36	+1.08	+1.16	+0.10								
CED	BW	WW	YW	DMI	YH	SC	DOC	HP	CEM	MILK	MW	MH	CW	Marb	RE	Fat	TEND
42	94	2	4	73	70	9	33	53	39	9	24	12	1	7	1	19	38

1/2 Interest

Join Wilks Ranch in discovering the huge potential in this herd sire prospect that is the only bull in the breed with his unique EPD profile, not to mention he is the number 9 marbling Jet Black son among all of the non-parent sires in the breed. 9108 is off to a very good start with an individual performance ratio of 97 for birth and 109 for weaning combined with a rock star genomic panel with single digits for growth, carcass weight, marbling and ribeye to help place him in the top 1% of the breed CW, \$W and \$B, top 2% for WW, YW and RE, top 5% for Marb, and top 10% for CED, and he is a 335 \$C.



Wilks Rita 9120 - Lot 4B

4B WILKS RITA 9120

Birth Date: 1-18-2019

Cow +*19397173

Tattoo: 9120

#*Connealy Black Granite	#*Connealy Consensus 7229	\$M
Bar R Jet Black 5063	#Eura Elga of Conanga 9109	+50
*18389838 Bar R Iris Anita 0113	#Sitz Upward 307R	\$W
ANGUS GS	Bar R Anita 7081	+96
+*2 Bar Partner 3540	+*Rito 9Q13 of Rita 5F56 GHM	\$B
Wilks Rita 6003	+GAR Daybreak M721	+191
*18458007 +*Woodside Rita 4EL3 of 0243	+*EXAR Elway 2070B	\$C
	+Rita 0243 of Rita 7068 5M2	+298

CEW	BEPD	WEPD	YEPD	SC	DOC	MILK	MARB	RE	FAT								
+7	+4.3	+97	+171	+1.62	+36	+32	+75	+70	-012								
CEW	BW	WW	YW	DMI	YH	SC	DOC	HP	CEM	MILK	MW	MH	CW	Marb	RE	Fat	TEND
72	96	2	3	19	34	9	36	78	51	3	5	6	1	25	29	31	71

Check out the performance in this female that is the number 5 YW and number 8 WW among all of the non-parent Jet Black daughters in the breed who stems from the big time growth and marbling Partner daughter selling as the Lot 4 donor, who stems from the \$50,000 Rita 0243 who was a member of one of the greatest flushes ever produced in the Wehrmann Angus program which included the \$88,000 Rita 0242 and 44 Farms donors Rita 0247, Rita 0239 and Rita 0245. 9120 scored single digits on her genomic panel for growth and carcass weight to help place her in the top 1% of the breed for WW, YW, CW, \$W and \$B, and best yet she is a 298 \$C.



Wilks Rita 6003 - Lot 4



Bar R Jet Black 5063 - Sire of Lots 4A & 4B.



Wilks Evergreen 6213 - Lot 5

5 WILKS EVERGREEN 6213

Birth Date: 3-2-2016 Cow +*18466436 Tattoo: 6213

#* GAR Predestined	#B/R New Design 036	\$M
PA Power Tool 9108	#+GAR Ext 4206	+53
#*16381311 *Shamrocks Beebee Queen 3095	#Bon View New Design 208	\$W
ISOK	#Shamrock's Beebe Queen 1823	+78
*B/R Future Direction 4268	#CA Future Direction 5321	\$B
SJH FD 4268 of 747 1010	B/R Ruby 9114	+198
*16855715 DRMCTR/SH Objective 747	#*SS Objective T510 0T26	\$C
	+Britt Evergreen 565	+310

CED	BEPD	WEPD	YEPD	SC	DOC	MILK	MARB	RE	FAT								
+15	+1	+62	+124	+1.80	+11	+39	+1.34	+75	-.011								
CED	BW	WW	YW	DMI	YH	SC	DOC	HP	CEM	MILK	MW	MH	CW	Marb	RE	Fat	TEND
24	40	16	3	66	14	6	41	74	83	19	40	43	4	3	11	13	98

What an opportunity to get a big time performance young donor that is a direct daughter of the \$240,000 High Roller and Crazy K donor, SJH FD 4268 of 747 1010, who is the author of performance. Evergreen 6213 is the only active dam in the breed for her unique EPD combination of CED, BW, WW, YW, CW, Marb and RE and she is the number 9 marbling among all of the Power Tool active dams in the breed. She scored single digits on her 50k panel for yearling weight, carcass weight and marbling to help place her in the top 1% of the breed for CED, RADG, Marb and \$B, top 2% for \$W, top 3% for YW and CW, and top 10% for WW and RE. Sells due to calve 4/23/2020 to SCC Tenacity 8102, Reg #19317804, and she is a 310 \$C.



SJH FD 4268 of 747 1010 - Dam of Lot 5.



Wilks Evergreen 9307 - Lot 5A

5A WILKS EVERGREEN 9307

Birth Date: 2-24-2019 Cow *19397334 Tattoo: 9307

#HA Outside 3008 *KG Solution 0018 **\$M**
 HA Cowboy Up 5405 #HA Ever Lady 1575 **+33**
 *18286467 #*HA Blackcap Lady 1602 #Sitz Upward 307R **\$W**
 #*GAR Predestined **+54**
 #*PA Power Tool 9108 #*GAR Predestined **\$B**
 #Shamrocks Beebee Queen 3095 **+145**
 #*B/R Future Direction 4268 **\$C**
 #*S/JH FD 4268 of 747 1010 #*B/R Future Direction 4268 **\$C**
 #*S/JH FD 4268 of 747 1010 #*B/R Future Direction 4268 **+221**
 #*S/JH FD 4268 of 747 1010 #*B/R Future Direction 4268 **+221**

CED	BEPD	WEPD	YEPD	SC	DOC	MILK	MARB	RE	FAT								
+15	-1.0	+58	+117	+96	+12	+21	+71	+40	+009								
CED	BW	WW	YW	DMI	YH	SC	DOC	HP	CEM	MILK	MW	MH	CW	Marb	RE	Fat	TEND
2	3	54	5	24	79	48	53	77	86	72	73	81	52	49	39	36	30

A beautifully designed female that is a direct daughter of the senior herdsire here at Wilks, HA Cowboy Up, and stems from the big time performance young donor, Wilks Evergreen 6213 who is a direct daughter of the \$240,000 High Roller and Crazy K donor, SJH FD 4268 of 747 1010, who is the author of performance. Evergreen 6213 is the only active dam in the breed for her unique EPD combination of CED, BW, WW, YW, CW, Marb and RE and she is the number 9 marbling among all of the Power Tool active dams in the breed. 9307 scored single digits on her genomic panel for calving ease, birth weight and yearling weight to help place her in the top 2% of the breed for CED and RADG, top 10% for BW, and top 15% for YW.

5B WILKS EVERGREEN 9233

Birth Date: 2-6-2019 Cow *19397278 Tattoo: 9233

#Vin-Mar O'Reilly Factor #*SAV Final Answer 0035 (PDF) **\$M**
 Bushs Easy Decision 98 #Vin-Mar Edella 2827 **+59**
 *17649083 #Bushs Big Blackbird 7885 Bushs Big Time 452 **\$W**
 #Bushs Dakota Blackbird 4763 **+101**
 #*GAR Predestined **\$B**
 #*PA Power Tool 9108 #Shamrocks Beebee Queen 3095 **+214**
 Wilks Evergreen 6213 #*B/R Future Direction 4268 **\$C**
 *18466436 #*S/JH FD 4268 of 747 1010 #*B/R Future Direction 4268 **+337**
 #*S/JH FD 4268 of 747 1010 #*B/R Future Direction 4268 **+337**

CED	BEPD	WEPD	YEPD	SC	DOC	MILK	MARB	RE	FAT								
+14	-3	+86	+161	+86	+26	+38	+1.18	+94	+009								
CED	BW	WW	YW	DMI	YH	SC	DOC	HP	CEM	MILK	MW	MH	CW	Marb	RE	Fat	TEND
6	16	1	1	68	10	42	4	41	21	4	20	28	1	5	1	26	92

Check the spread on this beautifully designed Easy Decision daughter that has one over the top birth to yearling spread with outrageous carcass merit, and one of only four females in the entire database with a +14 CED, +86 WW, +161 YW, a minimum spread and is a direct daughter of the rock star Lot 5 donor, that is a direct daughter of the \$240,000 High Roller and Crazy K donor, SJH FD 4268 of 747 1010, who is the author of performance. 9233 scored single digits on her genomic panel for calving ease, weaning weight, yearling weight, carcass weight, marbling and ribeye to help place her in the top 1% of the breed for WW, YW, RADG, CW, \$W, \$F and \$B, top 3% for CED, and top 4% for Marb with a 337 \$C.



Wilks Evergreen 9233 - Lot 5B



Wilks Lady 6074 - Lot 6

6 WILKS LADY 6074

Birth Date: 1-24-2016 Cow #*18458257 Tattoo: 6074

#MCC Daybreak
Quaker Hill Rampage OA36 [RF] #MCC Miss Focus 134
 +*16925771 +*QHF Blackcap 6E2 of 4V16 4355 *QHF Blackcap 4V16 of 1H8
ISOK #*Werner War Party 2417 #*Connealy Onward
RB Lady Party 192-305 +BAAR USA Lady Jaye 489
 +*16984173 +*BA Lady 6807 305 #Vermilion Dateline 7078
 +GD Lady Hi Flyer 302

\$M
+57
\$W
+80
\$B
+183
\$C
+295

CED	BEPD	WEPD	YEPD	SC	DOC	MILK	MARB	RE	FAT								
+3	+3.6	+86	+151	+1.08	+23	+26	+45	+1.25	-0.18								
CED	BW	WW	YW	DMI	YH	SC	DOC	HP	CEM	MILK	MW	MH	CW	Marb	RE	Fat	TEND
67	89	1	1	96	29	22	30	1	42	67	1	12	1	58	1	6	65

Owned with XL Ranch

A beautifully designed Rampage daughter that stems from a full sister to the popular ABS Global sire, RB Tour of Duty, and is anchored by the dam of Active Duty and also the dam of the \$300,000 Lady 890. 6074 has an impressive 50k panel with single digits for growth, carcass weight, and ribeye to help place her in the top 1% of the breed for WW, YW, CW, RE, \$F and \$B, and top 2% for RADG and \$W. She sells bred on 4/28/2019 to Baldridge Alternative and she has a 295 \$C.



R B Lady Party 192-305 - Dam of Lot 6.

6A WILKS LADY 8497

Birth Date: 9-8-2018 Cow #*19209074 Tattoo: 8497

#*GAR Prophet [RF] #CRA Bextor 872 5205 608
GAR Prophet K263 +GAR Objective 1885
 +*17799492 +*Chair Rock 5050 GAR 1131 #*GAR New Design 5050
ANGUS +*Quaker Hill Rampage OA36 [RF] +Chair Rock Objective 7042
Wilks Lady 6074 #MCC Daybreak
 +*18458257 +*RB Lady Party 192-305 #*QHF Blackcap 6E2 of 4V16 4355
 #*Werner War Party 2417
 +*BA Lady 6807 305

\$M
+67
\$W
+81
\$B
+188
\$C
+311

CED	BEPD	WEPD	YEPD	SC	DOC	MILK	MARB	RE	FAT								
+0	+3.8	+83	+156	+0.06	+31	+30	+81	+1.36	-0.24								
CED	BW	WW	YW	DMI	YH	SC	DOC	HP	CEM	MILK	MW	MH	CW	Marb	RE	Fat	TEND
33	81	2	1	92	31	84	1	11	9	21	19	16	2	23	1	3	41

A big spread Prophet K263 daughter that stems from a full sister to the ABS Global sire, RE Tour of Duty, who stems from the matriarch dam that also produced Active Duty and the \$300,000 Lady 890. 8497 scored single digits on her genomic panel for weaning, yearling, carcass weight and ribeye to help place her in the top 1% of the breed for WW, YW, CW, RE and \$B, and top 4% for \$W, and top 15% for Milk, and she is a 311 \$C.



Wilks Lady 8497 - Lot 6A



Wilks Blackcap 5187 - Lot 7

7 WILKS BLACKCAP 5187

Birth Date: 5-25-2015 Cow #*18204154 Tattoo: 5187

AAR Ten X 7008 SA #*15719841 #AAR Lady Kelton 5551
QHF Blackcap 6E2 of 4V16 4355 #*15601886 *QHF Blackcap 4V16 of 1H8

#*Mytty In Focus (RDF) #SAF Focus of ER Mytty Countess 906 SAV Adaptor 2213 +HSAF Lady Kelton 504B #*SS Objective T510 OT26 Ideal 2440 of 7407 7275 #*Rito 2V1 of 2536 1407 *Quaker Hill Blackcap 1H8

\$M	+60
\$W	+84
\$B	+172
\$C	+283

CED	BEPD	WEPD	YEPD	SC	DOC	MILK	MARB	RE	FAT								
+7	+2.4	+74	+131	+1.55	+15	+32	+91	+90	-040								
CED	BW	WW	YW	DMI	YH	SC	DOC	HP	CEM	MILK	MW	MH	CW	Marb	RE	Fat	TEND
23	24	15	9	84	46	21	25	67	48	10	21	69	9	25	14	12	50

Check out the genetic package of this beautifully designed Ten X daughter that is a direct daughter of the dam of the famed ABS Global sire, Quaker Hill Rampage, the \$320,000 valued Spruce Mountain and High Roller donor, Blackcap 0A32, the \$150,000 Blackcap 0A38 and the \$100,000 Blackcap 0A35. 5187 has two progeny turned in that ratio 102 for ribeye combined with single-digit 50k scores for yearling weight and ribeye to help place her in the top 2% of the breed for WW, YW and \$B, top 3% for RE, and top 4% for CW. She sells open ready to flush.

8 HEIFER PREGNANCY

Due Date: 1-5-2020

EXAR Guru 8719B (RDF) #*19066319 *EXAR Monumental 6056B *EXAR Blackcap 9384

Linz Lady Inn 3189-7118 #*18925960 *RB Lady Complete 890-3189

3F Epic 4631 *FWY 7008 of C085 4029 #*EXAR Denver 2002B #*VAR Blackcap 1059 #*Connealy Impression #*MAR Final Kahuna 856 #*Summitcrest Complete 1P55 (RDF) *RB Lady Standard 305-890

CED	BEPD	WEPD	YEPD	SC	DOC	MILK	MARB	RE	FAT
\$ +6	+2.2	+81	+138	+72	+13	+30	+1.32	+70	-001
D +2	+2.4	+71	+121	+1.57	+26	+38	+64	+89	-048
\$M	\$W	\$B	\$C						
\$ +43	+85	+201	+304						
D +78	+91	+173	+303						

A heifer calf pregnancy by the \$80,000 1/2 interest top selling bull in the 2019 Express spring bull sale combined with the \$87,000 top selling bred heifer in the 2018 Linz Heritage sale, Linz Lady Inn 3189-7118, who is a full sister to the \$50,000 top selling female in the 2017 National Western Foundation female sale to Rooney Round Mountain, all anchored by the famed \$300,000 Lady Standard 305-890. Estimated EPDs are +4 CED, +2.3 BW, +76 WW, +130 YW and +205 \$B and sells due to calve 1/5/2020 in a reliable recip.

9 HEIFER PREGNANCY

Due Date: 2-16-2020

Baldrige Alternative E125 #*18837398 Poss Easy Impact 0119 Baldrige Blackbird A030

Crazy K Fanny 6530 #*18712626 +*EXAR Stud 4658B +*2 Bar Mile High 9360

#Poss Total Impact 745 Poss Elmaretta 736 #*Hoover Dam Baldrige Blackbird X89 #*AAR Ten X 7008 SA +*BoBo Rita 1559 #*Riverbend Mile High 3718 2 Bar Objective 863

CED	BEPD	WEPD	YEPD	SC	DOC	MILK	MARB	RE	FAT
\$ +10	+2	+72	+133	+85	+22	+13	+1.04	+92	+010
D +15	-1.4	+57	+114	-01	+11	+25	+1.18	+66	-034
\$M	\$W	\$B	\$C						
\$ +46	+57	+208	+316						
D +37	+57	+201	+298						

A heifer pregnancy that is the combination of the \$40,000 valued Wilks and Crazy K donor, Fanny 6530, who is a full sister to the \$25,000 heifer pregnancy selected by EZ Ranch in the 2016 Crazy K sale, who are direct daughters of the famed \$120,000 valued 2 Bar Mile High 9360, who has generated over \$1 million in progeny sales. Estimated EPDs are +12 CED, +7 BW, +65 WW, +124 YW, and +210 \$B and sells due to calve 2/16/2020 in a reliable recip.



Linz Lady Inn 3189-7118 - Donor dam of Lot 8.



10 WILKS RITA 9183

Birth Date: 1-27-2019 Cow #*19397232 Tattoo: 9183

#*Connealy Black Granite #*Connealy Consensus 7229 **\$M**
Bar R Jet Black 5063 #Eura Elga of Conanga 9109 **+39**
 *18389838 Bar R Iris Anita 0113 #Sitz Upward 307R **\$W**
 Bar R Anita 7081 **+90**
ANGUS #MCC Daybreak **\$B**
 +*Quaker Hill Rampage 0A36 [RDF] +*QHF Blackcap 6E2 of 4V16 4355 **+218**
FF Rita 6R28 of 3R30 Rampage #+*Rito Revenue 5M2 of 2536 Pre **\$C**
 +*18434784 +*FF Rita 3R30 of 9Q23 5M2 +*Rita 9Q23 of Rita 5F56 GHM **+322**

CEM	MILK	MW	MH	CW	Marb	RE	Fat	TEND
16	47	3	1	88	29	16	29	30

1/2 Interest with option to double your bid

What an opportunity you have here folks, a big time performance Jet Black daughter that stems directly from the \$90,000 Angus of Clear Creek donor, FF Rita 6R28, who is a full sister to the \$510,000 valued ORigen sire, FF Rito Righteous and the \$100,000 FF Rito 6R22. From double-digit calving ease to +86 WW and +164 YW with crazy good carcass merit, this female is destined to be a breed changer with single-digit genomic scores for growth, carcass weight, marbling and ribeye to help place her in the top 1% of the breed for WW, YW, RADG, CW, \$W, \$F and \$B, top 3% for RE, and top 10% for Marb, and she is a 322 \$C.

Wilks Rita 9183 - Lot 10



FF Rita 6R28 of 3R30 Rampage - \$90,000 dam of Lot 10.



Wilks Henrietta 9099 - Lot 11

11 WILKS HENRIETTA 9099

Birth Date: 1-16-2019 Cow +*19397153 Tattoo: 9099

#*Connealy Black Granite
Bar R Jet Black 5063
 *18389838 Bar R Iris Anita 0113
ANGUS #*AAR Ten X 7008 SA
Deer Valley Henrietta 5364
 *18191593 +*Deer Valley Henrietta 3157

#*Connealy Consensus 7229
 #Eura Elga of Conanga 9109
 #Sitz Upward 307R
 Bar R Anita 7081
 #*Mytty In Focus [PDF]
 #AAR Lady Kelton 5551
 #+*Rito 9M25 of Rita 5F56 Pred
 +Sitz Henrietta Pride 643T

\$M	+60
\$W	+88
\$B	+189
SC	+305

CED	BEPD	WEPD	YEPD	SC	DOC	MILK	MARB	RE	FAT								
+5	+2.2	+83	+144	+1.46	+25	+29	+43	+96	-015								
CED	BW	WW	YW	DMI	YH	SC	DOC	HP	CEM	MILK	MW	MH	CW	Marb	RE	Fat	TEND
57	59	1	2	12	46	5	12	19	46	20	6	8	1	49	2	19	15

A high growth Jet Black daughter that stems from a sale highlight in the 2018 sale, who had a \$12,000 pregnancy selected by Silveira Bros. and stems from a dam that is a maternal sister to the \$180,000 Henrietta 4152, the \$45,000 Henrietta 2912 and a maternal sister to the ABS Global sires EXAR Resistol and EXAR Stetson. 9099 scored single-digit genomic scores for weaning, yearling, carcass weight and ribeye to help place her in the top 1% of the breed for WW, YW, RADG, CW, \$W and \$B, and top 5% for RE, and she is a 305 \$C.



Wilks Chloe 9060 - Lot 12

12 WILKS CHLOE 9060

Birth Date: 1-14-2019 Cow +*19397117 Tattoo: 9060

#*Connealy Cavalry 1149 [PDF]
WAR Cavalry B063 2044
 *17979842 War CC&7 2044 X029
ANGUS +*VAR Empire 3037
Vintage Chloe 6137
 *18376117 +*VAR Chloe 2227

#*Connealy Consensus
 +Brista of Conanga 927T
 #*SydGen CC&7
 War Game Day X029 U239
 #*AAR Ten X 7008 SA
 +*EXAR New Design 4212
 #Sitz Upward 307R
 +Basin Chloe OT15

\$M	+75
\$W	+91
\$B	+208
SC	+345

CED	BEPD	WEPD	YEPD	SC	DOC	MILK	MARB	RE	FAT								
+7	+2.4	+82	+147	+1.09	+18	+31	+80	+1.26	-027								
CED	BW	WW	YW	DMI	YH	SC	DOC	HP	CEM	MILK	MW	MH	CW	Marb	RE	Fat	TEND
69	71	1	2	46	26	6	29	22	40	32	10	8	1	29	2	5	35

A beautifully designed Cavalry daughter that stems directly from the \$100,000 Wilks donor, Chole 6137, who was one of the top selling bred heifers in the 2017 Vintage sale, who stems from the dam of the famed sire Basin Franchise. 9060 scored single digits on her genomic panel for growth, carcass weight and ribeye to help place her in the top 1% of the breed for WW, YW, RADG, CW, RE, \$W, \$F and \$B, with a 345 \$C. Don't overlook this one sale day.

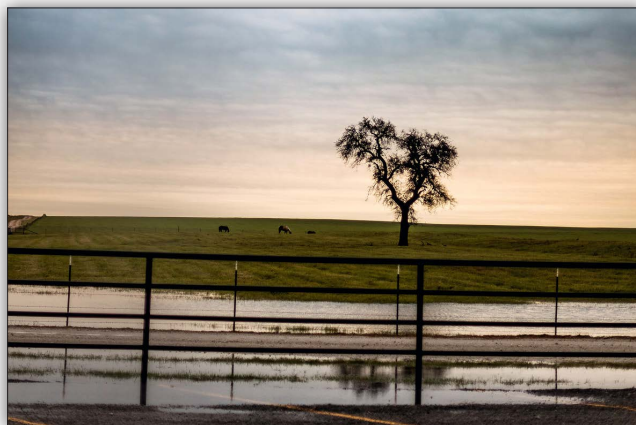



Wilks Rita 9088 - Lot 13

13 WILKS RITA 9088

Birth Date: 1-15-2019 Cow #19397143 Tattoo: 9088

WAR Cavalry B063 Z044
 *17979842 War CC&7 Z044 X029
 ANGUS^{GS} *Frey's Opportunity 148A
 DCF Rita 6895
 +*18827243 +*Deer Valley Rita 0371

*Connealy Cavalry 1149 [RDF]
 +Connealy Consensus
 +Brista of Conanga 927T
 #*SydGen CC&7
 War Game Day X029 U239
 BSAR Opportunity 9114
 #FAR Princess 214X
 #+SAV Bismarck 5682 [RDF]
 *GAR Objective 2345

\$M
+51
\$W
+70
\$B
+206
\$C
+318

CE	BE	WE	YE	SC	DC	MILK	MARB	RE	FAT								
+7	+2.3	+67	+132	+1.61	+21	+33	+73	+81	-.046								
CE	BW	WW	YW	DMI	YH	SC	DOC	HP	CEM	MILK	MW	MH	CW	Marb	RE	Fat	TEND
45	87	8	2	63	11	7	64	37	15	35	14	11	2	42	16	2	89

Check out the spread on this Calvary daughter that stems on the maternal side back to the \$300,000 Deer Valley donor, GAR Objective 2345. Rita 9088 scored single digits on her genomic panel for weaning weight, yearling weight and carcass weight to help place her in the top 1% of the breed for RADG, CW, \$F and \$B, top 3% for YW, and top 15% for WW, RE and \$W, and she is a whopping 318 \$C.



Wilks Blackcap 9201 - Lot 14

14 WILKS BLACKCAP 9201

Birth Date: 2-4-2019 Cow #19397248 Tattoo: 9201

Stevenson Big League 70749
 +*18836113 *RL 9061 Birdie 3102
 ANGUS^{GS} +*Basin Payweight 1682
 MJM Blackcap Payweight 533
 *18305792 *LD Blackcap 3222

*Jindra 3rd Dimension
 +Jindra Blackbird Lassy 1111
 #*SAV Thunderbird 9061
 #RL 0145 Image 102
 #+*Basin Payweight 006S
 21AR O Lass 7017
 +*PF 6em3 643T 1061
 +*LD Blackcap 0122

\$M
+74
\$W
+93
\$B
+163
\$C
+286

CE	BE	WE	YE	SC	DC	MILK	MARB	RE	FAT								
+9	+2	+87	+147	-.11	+25	+23	+51	+48	+0								
CE	BW	WW	YW	DMI	YH	SC	DOC	HP	CEM	MILK	MW	MH	CW	Marb	RE	Fat	TEND
43	36	1	1	85	65	95	9	11	12	62	29	34	1	25	47	61	5

A powerhouse female that is a Big League daughter that stems from a powerful Payweight 1682 daughter that was one of the top sellers in the 2017 Top Notch sale. 9201 scored single digits on her genomic panel for weaning weight, yearling weight and carcass weight to help place her in the top 1% of the breed for WW, YW and \$W, top 2% for CW, top 10% for \$B, and top 15% for \$M.



MJM Blackcap Payweight 533 - Donor dam of Lot 14.



Wilks Rita 8577 - Lot 16

15 WILKS LUCY 9190

Birth Date: 1-30-2019 Cow +*19397239 Tattoo: 9190

*Jindra Acclaim [RDF]	*Jindra 3rd Dimension	\$M
Stevenson Big League 70749	+Jindra Blackbird Lassy 1111	+59
+*18836113	*RL 9061 Birdie 3102	\$W
	#*SAV Thunderbird 9061	+93
ANGUS GS	#RL 0145 Image 102	\$B
	#Connealy Whitman	+154
EF Lucy 0004	Entrust of Conanga 894	\$C
+*16705077	#SAV 8180 Traveler 004 [RDF]	+259
	+Basin Lucy 3829	

CED	BEPD	WEPD	YEPD	SC	DOC	MILK	MARB	RE	FAT								
+6	+7	+74	+123	+82	+31	+37	+74	+49	-009								
CED	BW	WW	YW	DMI	YH	SC	DOC	HP	CEM	MILK	MW	MH	CW	Marb	RE	Fat	TEND
27	38	18	26	35	54	74	10	49	36	14	37	9	40	33	64	30	30

A super balanced Big League daughter that stems from the awesome Lucy 0004 donor who is a direct daughter of the \$120,000 Lucy 293S, whom many consider the greatest daughter of the famed Basin Lucy 3829. Lucy 9190 expresses added calving ease with super strong maternal traits to help place her in the top 1% of the breed for BW, top 4% for WW, top 10% for YW, top 15% for CW, and top 20% for \$B.

16 WILKS RITA 8577

Birth Date: 12-24-2018 Cow +*19416907 Tattoo: 8577

*HA Outside 3008	*KG Solution 0018	\$M
HA Cowboy Up 5405	**HA Ever Lady 1575	+68
*18286467	#*HA Blackcap Lady 1602	\$W
	#Sitz Upward 307R	+88
ANGUS GS	HA Blackcap Lady 5515	\$B
	#CF Right Design 1802	+160
SJH Complete of 6108 2570	Summitcrest Elba 1M17	\$C
+*17322755	#*Rito 111 of 2536 Rito 616	+276
	+DRMCTR 111 Rita 6108	
	+DRMCTR 2908s Design 2B02	

CED	BEPD	WEPD	YEPD	SC	DOC	MILK	MARB	RE	FAT								
+4	+4.2	+94	+163	+99	+18	+26	+38	+1.00	-.032								
CED	BW	WW	YW	DMI	YH	SC	DOC	HP	CEM	MILK	MW	MH	CW	Marb	RE	Fat	TEND
49	74	2	2	10	58	26	57	22	31	78	45	66	7	53	6	13	8

A Cowboy Up daughter that stems from possibly one of the greatest daughters ever produced by Complete, 2570, who is a full sister to the \$175,000 Deer Valley selection in the 2016 Vintage sale, and a maternal sister to the \$195,000 Deer Valley selection in the 2015 Hillhouse sale, all who stem from the immortal \$B leader who has generated over \$4 million in progeny sales, DRMCTR 111 Rita 6108. 8577 scored single digits on her genomic panel for growth, carcass weight and ribeye to help place her in the top 1% of the breed for WW, YW and RADG, top 2% for CW and \$W, top 4% for RE, and top 10% for \$B.



EF Lucy 0004 - Dam of Lot 15.



SJH Complete of 6108 2570 - Dam of Lot 16.



Wilks Rita 8559 - Lot 17

17 WILKS RITA 8559

Birth Date: 10-14-2018 Cow *19299752 Tattoo: 8559

#+*GAR Prophet (RDF) #CRA Bextor 872 5205 608 **\$M**
 GAR Prophet K263 +GAR Objective 1885 **+90**
 +*17799492 +*Chair Rock 5050 GAR 1131 **\$W**
 +*18455527 +*B/R Destination 928-1073 **+99**
 ANGUS 3S #B/R Destination 727-928 **\$B**
 Wilks Rita 6196 #B/R Ruby 1224 **+211**
 *18455527 PA Rita 5059-2278 #+*PA Power Tool 9108 **\$C**
 BAR Rita 5059 **+364**

CED	BEPD	WEPD	YEPD	SC	DOC	MILK	MARB	RE	FAT								
+2	+3.0	+93	+169	+19	+33	+31	+1.01	+1.22	-0.12								
CED	BW	WW	YW	DMI	YH	SC	DOC	HP	CEM	MILK	MW	MH	CW	Marb	RE	Fat	TEND
68	86	1	1	89	12	88	2	6	29	4	43	31	1	13	1	9	50

To lead off the yearling heifers is a monstrous numbered Prophet K263 daughter that stems from a dam that combines B/R Destination and the Pathfinder Sire PA Power Tool. 8559 is a super balanced female that rocked her genomic panel with single digits for growth, carcass weight and ribeye to help place her in the top 1% of the breed for WW, YW, RADG, CW, RE, \$W, \$F and \$B, top 2% for \$M, and top 10% for Marb with a big time 364 \$C.

18 WILKS RITA 8403

Birth Date: 8-5-2018 Cow +*19199868 Tattoo: 8403

*Jindra 3rd Dimension #*Jindra Double Vision **\$M**
 Jindra Acclaim (RDF) Jindras Sapphire J 417 **+64**
 *17972810 +Jindra Blackbird Lassy 1111 **\$W**
 ANGUS 3S #*Connealy Impression **+86**
 EXAR Rita 8153 #+*GAR-EGL Protege **\$B**
 +*17674589 #*Baldrige Waylon W34 **+208**
 +Exar Rita 9029 *Baldrige Blackcap T163 **\$C**
 #TC Total 410 **+334**
 +GAR 1407 New Design 193

CED	BEPD	WEPD	YEPD	SC	DOC	MILK	MARB	RE	FAT								
+3	+1.7	+81	+148	+76	+28	+29	+78	+89	+0.11								
CED	BW	WW	YW	DMI	YH	SC	DOC	HP	CEM	MILK	MW	MH	CW	Marb	RE	Fat	TEND
62	49	4	4	50	41	78	32	54	59	31	76	79	2	9	9	35	54

A beautifully designed Acclaim daughter that stems from a dam that combines two Pathfinder Sires, Waylon and TC Total and traces back to the \$460,000 valued multi-million dollar producer, GAR EXT 614. 8403 smashed her genomic panel with single digits for growth, carcass weight, marbling and ribeye to help place her in the top 1% of the breed for WW, YW, RADG, CW, \$F and \$B, top 2% for \$W, and top 10% for RE with a 334 \$C.



Wilks Rita 8403 - Lot 18



Wilks Blackcap 8536 - Lot 19

19 WILKS BLACKCAP 8536

Birth Date: 9-25-2018 Cow # *19299741 Tattoo: 8536

*Silveiras Conversion 8064 #+BT Crossover 758N **\$M**
Byergo Black Magic 3348 +EXG Saras Dream S609 R3 **+63**
 *17803074 *Byergo Elia Cupcake 5900 **\$W**
ANGUS Byergo Picasso **+88**
 #+SAV Bismarck 5682 [RF] **\$B**
 #+Basin Payweight 1682 **+197**
MJM Blackcap Payweight 533 21AR O Lass 7017 **\$C**
 *18305792 *LD Blackcap 3222 +*PF Gem3 643T 1061 **+319**
 +*LD Blackcap 0122

CED	BEPD	WEPD	YEPD	SC	DOC	MILK	MARB	RE	FAT								
+1	+3.4	+88	+165	+1.91	+23	+31	-.81	+.73	+0.29								
CED	BW	WW	YW	DMI	YH	SC	DOC	HP	CEM	MILK	MW	MH	CW	Marb	RE	Fat	TEND
74	69	1	1	33	58	7	23	54	89	62	57	25	1	35	28	86	2

A beautifully designed Black Magic daughter that stems from the powerful 1682 daughter that was a high seller in the 2017 Top Notch sale. Blackcap 8536 scored single digits on her genomic panel for weaning, yearling and carcass weight to help place her in the top 1% of the breed for WW, YW, RADG, CW, \$F and \$B, top 2% for \$W, and top 20% for Marb.



Wilks Henrietta Pride 8494 - Lot 20

20 WILKS HENRIETTA PRIDE 8494

Birth Date: 9-7-2018 Cow # *19205419 Tattoo: 8494

*Silveiras Conversion 8064 #+BT Crossover 758N **\$M**
Byergo Black Magic 3348 +EXG Saras Dream S609 R3 **+42**
 *17803074 *Byergo Elia Cupcake 5900 **\$W**
ANGUS Byergo Picasso **+78**
 #+SAV Bismarck 5682 [RF] **\$B**
 #*AAR Ten X 7008 SA **+204**
Wilks Henrietta Pride 5246 #AAR Lady Kelton 5551 **\$C**
 *18409124 *EXAR Henrietta Pride 3489 #*EXAR Upshot 0562B **+307**
 +*EXAR Henrietta Pride 1970

CED	BEPD	WEPD	YEPD	SC	DOC	MILK	MARB	RE	FAT								
-9	+5.7	+85	+154	+2.01	+17	+32	-.68	+1.01	+0.02								
CED	BW	WW	YW	DMI	YH	SC	DOC	HP	CEM	MILK	MW	MH	CW	Marb	RE	Fat	TEND
83	78	3	2	19	20	3	33	69	48	49	24	8	1	22	15	62	7

A big growth curve in this Black Magic daughter that stems from a dam with an impressive performance ratio on one progeny at 107 for weaning and 104 for yearling, who is a product of combining two Pathfinder Sires, Ten X and Upshot. 8494 scores single digits on her genomic panel for weaning, yearling and carcass weight to help place her in the top 1% of the breed for WW, YW, RADG, CW, \$F and \$B, top 4% for RE, and top 10% for \$W with a 307 \$C.



Wilks Forever Lady 8525 - Lot 21

21 WILKS FOREVER LADY 8525

Birth Date: 9-19-2018 Cow # *19299734 Tattoo: 8525

*Silveiras Conversion 8064 #+BT Crossover 758N **\$M**
Byergo Black Magic 3348 +EXG Saras Dream S609 R3 **+37**
 *17803074 *Byergo Elia Cupcake 5900 **\$W**
ANGUS Byergo Picasso **+87**
 #+SAV Bismarck 5682 [RF] **\$B**
EXAR Forever Lady 0985 #+GAR Grid Maker **+181**
 *16661623 +EXAR Forever Lady 82005 SAV Abigale 0451 **\$C**
 #Stevenson Moneymaker R185 **+272**
 +Twin Hills Forever Lady 2237

CED	BEPD	WEPD	YEPD	SC	DOC	MILK	MARB	RE	FAT								
+4	+3.5	+83	+148	+1.43	+19	+35	+.83	+.81	+0.36								
CED	BW	WW	YW	DMI	YH	SC	DOC	HP	CEM	MILK	MW	MH	CW	Marb	RE	Fat	TEND
26	44	3	2	5	31	13	74	71	48	45	15	1	3	9	13	60	50

Check out this Black Magic daughter that stems from the famed \$204,000 valued, beautifully designed Bismarck daughter, EXAR Forever Lady 0985. 8525 has a smoking crazy good genomic panel with single-digit scores for growth, dry matter intake, carcass weight, and marbling to place her in the top 1% of the breed for WW and YW, top 2% RADG, CW and \$B, top 3% for \$W, top 15% for RE, and top 20% for Marb.

22 WILKS RITA 8430

Birth Date: 8-28-2018 Cow # *19198172 Tattoo: 8430

#*AAR Ten X 7008 SA #*Mytty In Focus [RF] **\$M**
VAR Discovery 2240 [RF] #AAR Lady Kelton 5551 **+62**
 *17262835 +*Deer Valley Rita 0308 #Sitz Upward 307R **\$W**
ANGUS #*GAR Objective 2345 **+80**
 #*EXAR Denver 2002B #*EXAR Upshot 0562B **\$B**
EF Rita 4299 +EXAR Royal Lass 1067 **+179**
 +*17925915 +*EF Rita 7325 #*GAR Predestined **\$C**
 GAR Retail Product 1712 **+294**

CED	BEPD	WEPD	YEPD	SC	DOC	MILK	MARB	RE	FAT								
+6	+1.6	+74	+121	+1.02	-1	+23	+1.07	+.65	-.016								
CED	BW	WW	YW	DMI	YH	SC	DOC	HP	CEM	MILK	MW	MH	CW	Marb	RE	Fat	TEND
83	66	13	15	98	16	24	97	12	82	77	25	12	13	4	18	7	47

A super balanced Discovery daughter that stems from the maternal side back to the \$150,000 valued former Evans Farm donor, GAR Retail Product 1712, who has amassed over \$400,000 in progeny sales. 8430 expresses a balanced growth curve with excellent carcass merit to help place her in the top 2% of the breed for \$B, top 4% for WW, top 5% for \$W, and top 10% for YW, CW and Marb with a 294 \$C.

23 WILKS RITA 8409

Birth Date: 8-21-2018 Cow # *19198155 Tattoo: 8409

3F Epic 4631 *Varilek Product 2010 04 **\$M**
EXAR Monumental 6056B Zebo Queen 1072 **+46**
 *18379347 *FWY 7008 of C085 4029 #*AAR Ten X 7008 SA **\$W**
ANGUS +*FWY Rita C085 **+96**
 #*Summitcrest Complete 1P55 [RF] #CF Right Design 1802 **\$B**
SJH Complete of 6108 2570 Summitcrest Elba 1M17 **+182**
 +*17322755 +DRMCTR 111 Rita 6108 #*Rito 111 of 2536 Rito 616 **\$C**
 +DRMCTR 2908s Design 2B02 **+282**

CED	BEPD	WEPD	YEPD	SC	DOC	MILK	MARB	RE	FAT								
-2	+2.9	+83	+145	+1.26	+19	+39	+.99	+.91	-.056								
CED	BW	WW	YW	DMI	YH	SC	DOC	HP	CEM	MILK	MW	MH	CW	Marb	RE	Fat	TEND
78	49	2	8	6	12	14	2	24	11	20	36	25	3	6	34	4	70

A super attractive Monumental daughter that stems directly from the \$115,000 SJH Complete of 6108 2570, who is a full sister to the \$175,000 top selling female in the 2015 Deer Valley sale and has progeny that include the \$210,000 half-interest EXAR Spread and the \$116,000 ABS Global sire EXAR Stud. Rita 8409 smashed her genomic panel with single digits for growth, dry matter intake, carcass weight and marbling to help place her in the top 1% of the breed for WW, YW and \$W, top 2% for CW and CW, and top 10% for Marb and RE.



Wilks Queen 8493 - Lot 24

24 WILKS QUEEN 8493

Birth Date: 9-7-2018 Cow 19203782 Tattoo: 8493

3F Epic 4631
EXAR Monumental 6056B
 *18379347 *FWY 7008 of C085 4029
ANGUS^{GS}
 #*Summitcrest Complete 1P55 [RDF]
Zebo Queen 1044
 +17072152 +EF Rita 7297

*Varilek Product 2010 04
 Zebo Queen 1072
 #*AAR Ten X 7008 SA
 +*FWY Rita C085
 #CF Right Design 1802
 Summitcrest Elba 1M17
 #*GAR Predestined
 GAR Retail Product 1712

\$M
+34
\$W
+61
\$B
+188
\$C
+278

CED	BEPD	WEPD	YEPD	SC	DOC	MILK	MARB	RE	FAT
+3	+3.4	+71	+129	+81	+6	+23	+1.18	+77	+022

CED	BW	WW	YW	DMI	YH	SC	DOC	HP	CEM	MILK	MW	MH	CW	Marb	RE	Fat	TEND
85	62	57	42	25	22	42	39	31	28	70	5	12	50	3	58	76	90

A very balanced Monumental daughter that stems on the maternal side back to the \$150,000 valued former Evan Farms donor, GAR Retail Product 1712, who has generated over \$400,000 in progeny sales. 8439 expresses added early growth and big time carcass merit to place her in the top 1% of the breed for \$B, top 3% for Marb, top 4% for YW, top 10% for YW, and top 15% for CW.

26 WILKS RITA 8800

Birth Date: 9-1-2018 Cow *19241042 Tattoo: 8800

*HA Outside 3008
HA Cowboy Up 5405
 *18286467 #*HA Blackcap Lady 1602
ANGUS^{GS}
 *VAR Discovery 2240 [RDF]
CoX 27R Rita 5018
 +*18168618 +*SQ 27R of 3540 FD

*KG Solution 0018
 #*HA Ever Lady 1575
 #Sitz Upward 307R
 HA Blackcap Lady 5515
 #*AAR Ten X 7008 SA
 #*Deer Valley Rita 0308
 #*CA Future Direction 5321
 #*Rita 3540 of 021 Rito 111

\$M
+49
\$W
+82
\$B
+151
\$C
+245

CED	BEPD	WEPD	YEPD	SC	DOC	MILK	MARB	RE	FAT
+11	+1.7	+90	+153	+68	+4	+16	+4.45	+67	-.002

CED	BW	WW	YW	DMI	YH	SC	DOC	HP	CEM	MILK	MW	MH	CW	Marb	RE	Fat	TEND
19	54	1	5	74	63	38	37	15	5	98	22	36	6	46	7	22	37

Check out the performance in this Cowboy Up daughter that stems from a maternal sister to the \$180,000 valued Rimrock donor, Cox Rita 27R Y05C. Rita 8800 scored single digits on her genomic panel for growth, carcass weight, and ribeye to help place her in the top 1% of the breed for WW, YW and RADG, top 4% for \$W, top 10% for CW, and top 20% for \$B.

25 WILKS LADY 8435

Birth Date: 8-28-2018 Cow *19198177 Tattoo: 8435

*HA Outside 3008
HA Cowboy Up 5405
 *18286467 #*HA Blackcap Lady 1602
ANGUS^{GS}
 #*KCF Bennett Absolute
Wilks Lady 6315
 +*18549316 +*RB Lady Party 192-305

*KG Solution 0018
 #*HA Ever Lady 1575
 #Sitz Upward 307R
 HA Blackcap Lady 5515
 #*SAV Final Answer 0035 [RDF]
 Thomas Miss Lucy 5152
 #+*Werner War Party 2417
 +*BA Lady 6807 305

\$M
+41
\$W
+66
\$B
+169
\$C
+260

CED	BEPD	WEPD	YEPD	SC	DOC	MILK	MARB	RE	FAT
+5	+3.2	+73	+128	+83	+16	+22	-.40	+.80	-.015

CED	BW	WW	YW	DMI	YH	SC	DOC	HP	CEM	MILK	MW	MH	CW	Marb	RE	Fat	TEND
39	80	23	23	79	92	41	31	79	41	61	29	82	9	78	5	16	6

An explosive early growth Cowboy Up daughter that stems from the high performance full sister to the popular Tour of Duty out of the famed foundation female of the Lady cow family, Lady 305 who is also the dam of Active Duty and the \$300,000 890 female. 8435 scored single digits on her genomic panel for carcass weight and ribeye to help place her in the top 3% of the breed for CW, top 4% for WW and YW, top 5% for \$B, and top 20% for RE.

27 WILKS BLACKCAP 8423

Birth Date: 8-27-2018 Cow *19198165 Tattoo: 8423

DL Sonic 444
DL Dually
 *18608253 *DL Incentive 2103
ANGUS^{GS}
 +*WR Journey-1X74
Wilks Blackcap 6359
 18541476 WILKS Blackcap 3019

*KG Solution 0018
 DL Barbara 792
 DL Incentive 228
 DL Karama 39
 #B/R Future Direction 4268
 2 Bar 5050 New Design 7831
 #*Baldrige Waylon W34
 SandPoint Blackcap 0287

\$M
+55
\$W
+68
\$B
+148
\$C
+247

CED	BEPD	WEPD	YEPD	SC	DOC	MILK	MARB	RE	FAT
+0	+3.4	+77	+137	-.03	+25	+21	+6.65	+48	-.016

CED	BW	WW	YW	DMI	YH	SC	DOC	HP	CEM	MILK	MW	MH	CW	Marb	RE	Fat	TEND
74	46	19	5	85	80	90	33	52	90	82	62	84	19	29	39	23	2

A Dually daughter that stems from a dam that combines Journey and the Pathfinder Sire Baldrige Waylon. 8423 expresses added early growth with balanced maternal traits and carcass merit to place her in the top 2% of the breed for WW and YW, top 15% for RADG and \$W, and top 20% for CW and \$B.



28 WILKS BLACKCAP 9393

Birth Date: 5-6-2019

Cow # 19458644

Tattoo: 9393

Plainview Lutton E102
S&R Roundtable J328
+17573679 +PVF Proven Queen 786

ANGUS^{GS}
+*PVF Insight 0129

WILKS Blackcap 4117
+*17989505 Exar Blackcap 2407

#Exar Lutton 1831
Plainview Pride C123
#BR Midland
+PVF Proven Queen 419
#*SAV Brilliance 8077
+*PVF Missie 790
#EXAR 263C
+EXAR Blackcap 5788

\$M
+39
\$W
+50
\$B
+138
\$C
+218

CE	BE	WE	YE	SC	DOC	MILK	MAR	RE	FAT								
+7	+2.2	+59	+93	-.05	+10	+15	+.18	+.95	+.017								
CE	BW	WW	YW	DMI	YH	SC	DOC	HP	CEM	MILK	MW	MH	CW	Marb	RE	Fat	TEND
49	69	28	84	6	29	83	43	78	65	43	15	4	24	80	6	44	100

To lead off the show division is a phenomenal May Roundtable daughter that just flat gets it done. With her elegant, chiseled front end and loads of rib shape and super stout bone and foot design, this one has all the potential in the world to go and compete on any level. You better clean off the walls, because this female is destined to produce lots of purple ribbons and lots of trophies. You have to look long and hard to find one as complete and sound as this female, she is sure to be a sale day favorite.

Wilks Blackcap 9393 - Lot 28





Wilks Henrietta 9386 - Lot 29



Wilks Winnie 9235 - Lot 30B

29 WILKS HENRIETTA 9386

Birth Date: 4-29-2019 Cow #*19450551 Tattoo: 9386

#*SAV Brilliance 8077
 PVF Insight 0129
 +*16805884 +*PVF Missie 790
 ANGUS GS
 Deer Valley Henrietta 3612
 +*17885722 +Sitz Henrietta Pride 643T

#+SAV Bismarck 5682 [RF]
 SAV Blackcap May 5270
 #+*PVF New Horizon 001
 PVF Miss Raptor 024
 Connealy Tobin
 Becka Gala of Conanga 8281
 #*Connealy Onward
 Sitz Henrietta Pride 81M

\$M	+49
\$W	+62
\$B	+120
\$C	+205

CED	BEPD	WEPD	YEPD	SC	DOC	MILK	MARB	RE	FAT								
+10	+3	+63	+108	-25	+13	+21	-.19	+.91	+009								
CED	BW	WW	YW	DMI	YH	SC	DOC	HP	CEM	MILK	MW	MH	CW	Marb	RE	Fat	TEND
58	38	44	16	70	56	82	37	71	70	89	22	27	30	94	9	28	98

Wow, she has the look, the style and the pedigree. This Insight daughter stems directly from the powerful \$37,000 direct daughter of the famed \$390,000 Henrietta Pride 643T, not to mention one of Aaron's favorite cows. This heifer has a freaky neck with a super long hip and tons of middle, standing on a super leg and big foot. She will turn heads in the showing and in the pasture.

30B WILKS WINNIE 9235

Birth Date: 2-6-2019 Cow #*19458562 Tattoo: 9235

#*SAV Brilliance 8077
 PVF Insight 0129
 +*16805884 +*PVF Missie 790
 ANGUS GS
 EXAR Winnie 0336
 +*18430817 +EXAR Winnie 5291

#+SAV Bismarck 5682 [RF]
 SAV Blackcap May 5270
 #+*PVF New Horizon 001
 PVF Miss Raptor 024
 Plainview Lutton E102
 +PVF Proven Queen 786
 *Dameron First Class
 +EXAR Winnie 2655

\$M	+55
\$W	+71
\$B	+139
\$C	+235

CED	BEPD	WEPD	YEPD	SC	DOC	MILK	MARB	RE	FAT								
+8	+1.6	+63	+102	+30	+14	+27	+.02	+1.01	+039								
CED	BW	WW	YW	DMI	YH	SC	DOC	HP	CEM	MILK	MW	MH	CW	Marb	RE	Fat	TEND
41	69	17	44	13	71	63	54	99	10	20	46	62	11	93	5	79	99

A flushmate to the previous lot that rivals her sister in every form, with the power and elegance that these two possess. An Insight daughter that stems directly from the 2017 Junior Nationals reserve junior champion owned female, EXAR Winnie 0336. Winnie 9235 possesses a big stout hip, cool front and loads of bone on a big foot and is sound on all four corners.



Wilks Winnie 9195 - Lot 30A



Wilks Forever Lady 9067 - Lot 31

30A WILKS WINNIE 9195

Birth Date: 1-31-2019 Cow #*19457507 Tattoo: 9195

#*SAV Brilliance 8077
 PVF Insight 0129
 +*16805884 +*PVF Missie 790
 ANGUS GS
 EXAR Winnie 0336
 +*18430817 +EXAR Winnie 5291

#+SAV Bismarck 5682 [RF]
 SAV Blackcap May 5270
 #+*PVF New Horizon 001
 PVF Miss Raptor 024
 Plainview Lutton E102
 +PVF Proven Queen 786
 *Dameron First Class
 +EXAR Winnie 2655

\$M	+46
\$W	+56
\$B	+152
\$C	+243

CED	BEPD	WEPD	YEPD	SC	DOC	MILK	MARB	RE	FAT								
+5	+2.9	+66	+116	+.38	+14	+19	+.01	+1.03	+003								
CED	BW	WW	YW	DMI	YH	SC	DOC	HP	CEM	MILK	MW	MH	CW	Marb	RE	Fat	TEND
64	78	41	22	36	65	47	60	94	19	72	22	30	23	94	1	17	89

Check out the sheer power and rib in this Insight daughter that stems from the 2017 Junior Nationals reserve junior champion owned female, EXAR Winnie 0036. Winnie 9195 has loads of middle with a powerful hip design and an elegant neck. It is hard to have this much power in a female and maintain that sharp, cool front. This one is special.

31 WILKS FOREVER LADY 9067

Birth Date: 1-14-2019 Cow #*19458640 Tattoo: 9067

Plainview Lutton E102
 S&R Roundtable J328
 +17573679 +PVF Proven Queen 786
 ANGUS GS
 Wilks Forever Lady 5011
 +*18235313 EF Forever Lady 8293

#Exar Lutton 1831
 Plainview Pride C123
 #BR Midland
 +PVF Proven Queen 419
 *Dameron First Class
 Chestnut Beauty 66
 #+BC Lookout 7024
 +MCW Forever Lady P95

\$M	+42
\$W	+48
\$B	+137
\$C	+220

CED	BEPD	WEPD	YEPD	SC	DOC	MILK	MARB	RE	FAT								
+3	+2.8	+48	+84	+.82	+2	+27	+.65	+.34	+030								
CED	BW	WW	YW	DMI	YH	SC	DOC	HP	CEM	MILK	MW	MH	CW	Marb	RE	Fat	TEND
83	92	84	80	3	5	86	39	80	69	4	34	13	50	30	77	62	43

A Roundtable daughter that stems from a First Degree daughter who may be the best one yet, this female is just flat fault-free in her makeup and design with a tremendous amount of muscle and bone, that tracks out very sound and stands on an unbelievable back leg. This female has a tremendous amount of future ahead of her in the showing and in the donor pen.



Wilks Frontier Gal 8417 - Lot 32

32 WILKS FRONTIER GAL 8417

Birth Date: 8-25-2018 Cow #*19198160 Tattoo: 8417

#*SAV Brilliance 8077 #*SAV Bismarck 5682 [RDF] \$M
 SAV Blackcap May 5270 +39
 #*16805884 #*PVF New Horizon 001 \$W
 PVF Miss Raptor 024 +66
ANGUS #*PVF Missie 790 \$B
 *Dameron First Class #*SAV Brilliance 8077 +193
EXAR Frontier Gal 1418 Dameron Northern Miss 3114 \$C
 #*16915155 WCC Frontier Gal 39 #B/R New Frontier 095 +289
 #PAF Travel Gal 8712

CED	BE PD	WE PD	YE PD	SC	DOC	MILK	MARB	RE	FAT								
-8	+6.2	+80	+146	+73	+22	+28	+27	+1.14	-0.13								
CED	BW	WW	YW	DMI	YH	SC	DOC	HP	CEM	MILK	MW	MH	CW	Marb	RE	Fat	TEND
99	100	5	3	30	26	58	33	85	59	13	4	4	1	86	2	28	96

Who knew numbers could look so good? This Insight daughter stems from a full sister to the \$150,000 EXAR Frontier Gal 3734, whose progeny totaled \$437,000 in the 2017 Express Ranches Honor Roll sale and is a full sister to the many-time champion, EXAR Frontier Gal 1405. Not only does this female carry champion genetics, but she possesses an unbelievable set of numbers that make her a candidate for the donor pen.

33 WILKS FOREVER LADY 5058 [OSF]

Birth Date: 1-3-2015 Cow #*18235321 Tattoo: 5058

*Dameron First Class EXG RS First Rate S903 R3 \$M
First Degree Bush BAAR Dameron Northern Miss 3114 +35
 #*17187850 Chestnut Beauty 66 WK Wacker \$W
 Chestnut Beauty 319 +36
ISOK OCC Legend 616L \$B
 #*BC Lookout 7024 Gibbet Hill Mignonne E37 +136
EF Forever Lady 8293 #BCC Bushwacker 41-93 \$C
 #1698703 +MCW Forever Lady P95 Three Trees Foreverlady 2337 +212

CED	BE PD	WE PD	YE PD	SC	DOC	MILK	MARB	RE	FAT								
-3	+4.0	+46	+86	-64	+8	+24	+36	+33	-0.25								
CED	BW	WW	YW	DMI	YH	SC	DOC	HP	CEM	MILK	MW	MH	CW	Marb	RE	Fat	TEND
85	92	74	73	5	45	100	77	98	37	31	9	10	73	61	80	16	28

A female that has all the capabilities to produce offspring that will bring home the purple. This First Degree daughter has a flawless design with tremendous power, that stems from a Look Out daughter. 5058 has a unique pedigree that allows for lots of mating flexibility and still has lots of production left in the tank. Maybe the best thing yet, she sells with a heifer calf (9424) by Primo 5153 born 8/27/2019 that weighed 60 lbs., Reg. 19504760.

34 EXAR FOREVER LADY 6170

Birth Date: 7-21-2016 Cow 18506280 Tattoo: 6170

#*SAV Brilliance 8077 #*SAV Bismarck 5682 [RDF] \$M
 SAV Blackcap May 5270 +53
PVF Insight 0129 #*PVF New Horizon 001 \$W
 #*16805884 #*PVF Missie 790 PVF Miss Raptor 024 +71
GGP #*SAV Brilliance 8077 \$B
 *Dameron First Impression Dameron Northern Miss 3114 +110
EXAR Forever Lady 3415 #BR Midland \$C
 #17503154 +Exar Forever Lady 4537 VAR Forever Lady 4304 +196

CED	BE PD	WE PD	YE PD	SC	DOC	MILK	MARB	RE	FAT								
+8	+7	+58	+104	+1.13	+16	+33	-1.13	+89	+0.13								
CED	BW	WW	YW	DMI	YH	SC	DOC	HP	CEM	MILK	MW	MH	CW	Marb	RE	Fat	TEND
28	40	50	19	31	36	73	61	94	48	20	36	26	15	100	8	39	93

An Insight daughter that stems from the \$11,000 Wilks donor, who is a First Impression daughter. This beautifully designed female has all the attributes that it takes to make the next champion--style, femininity and mass, and is sound on all four corners. Not to mention she sells with Lot 34A, a heifer (9433) by Primo 5153 born 8/28/2019 that weighed 72 lbs., Reg. 19504767.





Wilks Blackcap 7540 - Lot 35A

35A WILKS BLACKCAP 7540

Birth Date: 10-31-2017 Cow # *18981307 Tattoo: 7540

#*AAR Ten X 7008 SA	#*Mytty In Focus [RF]	\$M
EXAR Hi-Tech 4769B [RF]	#AAR Lady Kelton 5551	+61
+*17765302	+*EXAR Rita U049	\$W
	+*E&B 1680 Precision 1023	+79
ISOK	+*GAR New Design 1200	\$B
#*Summitcrest Complete 1P55 [RF]	#CF Right Design 1802	+186
Wilks Blackcap 3T05	Summitcrest Elba 1M17	SC
+*17928103	Ideal 4355 of OT26 2440	+302
	*QHF Blackcap 4V16 of 1H8	

CED	BEPD	WEPD	YEPD	SC	DOC	MILK	MARB	RE	FAT
+14	-.2	+66	+122	+.19	+27	+30	+1.22	+.73	+.028

CED	BW	WW	YW	DMI	YH	SC	DOC	HP	CEM	MILK	MW	MH	CW	Marb	RE	Fat	TEND
5	17	23	7	36	61	75	6	79	59	26	48	78	9	13	6	24	50

A flush sister to the previous lot, that is a Hi Tech daughter that stems from the \$80,000 selection by Cox Ranch in the 2017 sale, and is a maternal sister to the \$20,000 selection of Angus of Clear Creek and the \$12,000 selection of Pollard Farms in last year's sale, all anchored by the famed Blackcap 6E2, better known as the dam of the ABS Global sire Rampage. This big time marbling female scored single digits on her 50k panel for calving ease, yearling weight, carcass weight and ribeye combined with her individual performance ratio of 133 for IMF to help place her in the top 2% of the breed for \$B, top 3% for CED and Marb, top 5% for \$W, top 10% for YW, and top 15% for WW. She sells due to calve 1/18/2020 to Bar R Jet Black and she is a 302 \$C.



Wilks Blackcap 3T05 - Dam of Lot 35A.

35B ACC BLACKCAP 7537

Birth Date: 11-12-2017 Cow # *18950201 Tattoo: 7537

#MCC Daybreak	#*Boyd New Day 8005	\$M
Quaker Hill Rampage 0A36 [RF]	#MCC Miss Focus 134	+62
+*16925771	Ideal 4355 of OT26 2440	\$W
	*QHF Blackcap 4V16 of 1H8	+70
ANGUS 3S	*#*Rito 112 of 2536 Rito 616	\$B
#*#GAR-EGL Protege	LB 6807 Isabel 339	+155
GAR Protege M532	*#SS Objective T510 OT26	SC
+17358435	+GAR 112 Rito 55	+263

CED	BEPD	WEPD	YEPD	SC	DOC	MILK	MARB	RE	FAT
+8	+2.3	+67	+114	+.80	+19	+26	+.62	+.85	-.022

CED	BW	WW	YW	DMI	YH	SC	DOC	HP	CEM	MILK	MW	MH	CW	Marb	RE	Fat	TEND
60	85	13	50	89	41	53	71	33	80	87	24	67	21	54	7	4	97

A beautifully designed Rampage daughter that stems from one of the top producing Angus of Clear Creek donors, GAR Protege M532. Full sisters to 7537 have sold to Double G Farms in OK for \$30,000 and to Bar W in TX for \$27,000, and she expresses added early growth with added ribeye to help place her in the top 15% of the breed for WW, YW, RE, \$W and \$B, and top 20% for CW. She sells due to calve 1/2/2020 to Stevenson Big League.



ACC Blackcap 7537 - Lot 35B

36 WILKS RITA 8166

Birth Date: 1-23-2018 Cow *19034849 Tattoo: 8166

#*AAR Ten X 7008 SA	#*Mytty In Focus [RDF]	\$M
EXAR Hi-Tech 4769B [RDF]	#AAR Lady Kelton 5551	+42
+*17765302	#*E&B 1680 Precision 1023	\$W
+*EXAR Rita U049	+*GAR New Design 1200	+74
	+*Rito 9013 of Rita 5F56 GHM	\$B
+*2 Bar Partner 3540	+*GAR Daybreak M721	+178
Wilks Rita 6003	+*EXAR Elway 2070B	\$C
+*18458007	+Rita 0243 of Rita 7068 5M2	+273

CED	BEPD	WEPD	YEPD	SC	DOC	MILK	MARB	RE	FAT								
+9	+1.8	+69	+132	+88	+9	+30	+81	+78	-006								
CED	BW	WW	YW	DMI	YH	SC	DOC	HP	CEM	MILK	MW	MH	CW	Marb	RE	Fat	TEND
8	41	30	10	18	60	56	88	70	54	43	10	24	23	11	25	27	77

Owned with High Roller
A big spread Hi Tech daughter that stems from the Wilks and High Roller donor, Rita 6003, who is out of a donor by the \$50,000 Rita 0243 who was a member of one of the greatest flushes ever produced in the Wehrmann Angus program which included the \$88,000 Rita 0242 and 44 Farms donors Rita 0247, Rita 0239 and Rita 0245. 8166 has an individual performance ratio of 107 weaning and 106 yearling combined with her 50k panel to help place her in the top 3% of the breed for YW and \$B, and top 10% for WW, CW and \$W. She sells due to calve 1/11/2020 to Baldrige Alternative.

37 WILKS Miss 8080

Birth Date: 1-10-2018 Cow *19019718 Tattoo: 8080

#*AAR Ten X 7008 SA	#*Mytty In Focus [RDF]	\$M
EXAR Hi-Tech 4769B [RDF]	#AAR Lady Kelton 5551	+57
+*17765302	#*E&B 1680 Precision 1023	\$W
+*EXAR Rita U049	+*GAR New Design 1200	+58
	+*GAR-EGE Protege	\$B
+*Wilks Stock Exchange 2G76	+*QH Blackcap 6E2 of 4V16 4355	+157
Wilks Miss 6257	+Riverbend SF All Around 1149	\$C
+*18455544	Mead Miss 1409	+261

CED	BEPD	WEPD	YEPD	SC	DOC	MILK	MARB	RE	FAT								
+8	+2.9	+61	+107	+36	+19	+22	+71	+66	-033								
CED	BW	WW	YW	DMI	YH	SC	DOC	HP	CEM	MILK	MW	MH	CW	Marb	RE	Fat	TEND
45	83	16	40	9	71	62	33	71	37	88	60	78	16	42	45	21	65

A super balanced Hi Tech daughter that stems from a Stock Exchange daughter that stems from a productive All Around daughter that traces back to the Fink program. 8080 expresses added early growth with balanced carcass merit to help place her in the top 15% of the breed for \$B and top 20% for RADG and \$F. She sells due to calve 1/11/2020 to Baldrige Alternative.

Spring Bred Heifers

38 WILKS LADY 8102

Birth Date: 1-15-2018 Cow *19019731 Tattoo: 8102

#*AAR Ten X 7008 SA	#*Mytty In Focus [RDF]	\$M
EXAR Hi-Tech 4769B [RDF]	#AAR Lady Kelton 5551	+72
+*17765302	#*E&B 1680 Precision 1023	\$W
+*EXAR Rita U049	+*GAR New Design 1200	+88
	+*Basin Payweight 006S	\$B
+*Basin Payweight 1682	21AR O Lass 7017	+145
ICC Lady Payweight 428-6302	#*EXAR Denver 2002B	\$C
+*18495014	+*RB Lady Party 167-305	+260

CED	BEPD	WEPD	YEPD	SC	DOC	MILK	MARB	RE	FAT								
+12	+1.4	+71	+121	+62	+20	+32	+61	+46	+028								
CED	BW	WW	YW	DMI	YH	SC	DOC	HP	CEM	MILK	MW	MH	CW	Marb	RE	Fat	TEND
16	39	8	17	48	94	54	59	73	17	5	77	68	11	29	59	92	68

A double-digit calving-ease Hi Tech daughter that stems directly from the \$11,000 top seller in the 2016 NILE sale who is a direct daughter of the \$50,000 top selling female in the 2015 National Western Foundation Female sale and is anchored by the \$300,000 full sister to the ABS Global sire Tour of Duty. 8102 has an individual performance ratio of 104 for weaning and 105 for yearling combined with her 50k panel scores to place her in the top 10% of the breed for CED, WW and YW. She sells due to calve 1/11/2020 to Baldrige Alternative.

39 WILKS BLACKCAP 8046

Birth Date: 1-5-2018 Cow *19019690 Tattoo: 8046

#*EXAR Denver 2002B	#*EXAR Upshot 0562B	\$M
Basin Yuma 4286	+EXAR Royal Lass 1067	+56
+*17905508	#Gardens Wave	\$W
+*Basin Lucy 1022	+*Basin Lucy 262S	+98
	#*AAR Ten X 7008 SA	\$B
+*VAR Discovery 2240 [RDF]	+*Deer Valley Rita 0308	+163
Wilks Blackcap 6087	#*Connealy Confidence 0100	\$C
+*18457084	+*QH Blackcap 6E2 of 4V16 4355	+268

CED	BEPD	WEPD	YEPD	SC	DOC	MILK	MARB	RE	FAT								
+6	+6	+80	+132	+99	+27	+34	+1.09	+71	+038								
CED	BW	WW	YW	DMI	YH	SC	DOC	HP	CEM	MILK	MW	MH	CW	Marb	RE	Fat	TEND
78	58	1	11	89	45	21	4	42	28	11	29	17	5	4	39	85	69

Check out the spread on this Yuma daughter that stems from a donor who is a full sister to Quaker Hill Assurance and Conviction and a maternal sister to the \$500,000 valued Blackcap 0A32 and the Pathfinder Sire Rampage. 8046 has an individual performance ratio of 113 weaning and 110 for yearling combined with single-digit 50k scores for weaning weight, carcass weight and marbling to help place her in the top 2% of the breed for WW, top 3% for YW, and top 10% for CW, Marb and \$B. She sells due to calve 2/14/2020 to Wilks Cash Back.

Wilks Lady 8102 - Lot 38



Spring Bred Heifers

40 WILKS QUEEN 8105

Birth Date: 1-15-2018 Cow *19019734 Tattoo: 8105

#MCC Daybreak	#+Boyd New Day 8005	\$M
Quaker Hill Rampage 0A36 [RF]	#MCC Miss Focus 134	+52
+*16925771	Ideal 4355 of OT26 2440	\$W
	*QHF Blackcap 4V16 of 1H8	+79
ISOK	*AAR Ten X 7008 SA	\$B
Deer Valley Ten X 36136	#+Deer Valley Blackcap 8760	+179
Wilks Queen 6180	#*Summitcrest Complete 1P55 [RF]	\$C
18455525	+EF Rita 7297	+284

CED	BEPD	WEPD	YEPD	SC	DOC	MILK	MARB	RE	FAT								
+9	+1.4	+69	+125	+20	+7	+32	+89	+1.12	-0.36								
CED	BW	WW	YW	DMI	YH	SC	DOC	HP	CEM	MILK	MW	MH	CW	Marb	RE	Fat	TEND
8	34	14	23	32	25	92	78	26	26	25	14	33	28	25	1	1	99

A super balanced Rampage daughter that stems from a dam that combines two Pathfinder Sires, Ten X and Summitcrest Complete. 8105 expresses added early growth and balanced carcass merit along with single-digit 50k scores for calving ease and ribeye to help place her in the top 2% of the breed for RE, top 3% for \$B, top 5% for \$W, top 10% for WW and YW, and top 15% for Marb. She sells due to calve 1/10/2020 to GAR Inertia.

41 WILKS ESTINA 8247

Birth Date: 2-7-2018 Cow *19109354 Tattoo: 8247

#MCC Daybreak	#+Boyd New Day 8005	\$M
Quaker Hill Rampage 0A36 [RF]	#MCC Miss Focus 134	+62
+*16925771	Ideal 4355 of OT26 2440	\$W
	*QHF Blackcap 4V16 of 1H8	+69
ISOK	#+*Werner War Party 2417	\$B
+*44 Conveyance 0X52	B/R Blackcap Empress 127	+155
Spruce Mtn Estina 4024	#+Woodhill Foresight	\$C
+*17800730	Entrust of Conanga 894	+263

CED	BEPD	WEPD	YEPD	SC	DOC	MILK	MARB	RE	FAT								
+13	+1.7	+65	+115	+1.31	+13	+26	+94	+83	+0.15								
CED	BW	WW	YW	DMI	YH	SC	DOC	HP	CEM	MILK	MW	MH	CW	Marb	RE	Fat	TEND
22	62	16	49	56	56	25	71	3	8	70	42	87	11	14	9	50	25

A super attractive Rampage daughter that is a full sister to the \$10,000 selection of RC Ranch in the 2018 sale, who stems from the \$10,500 donor, who is a direct daughter of the maternal sister to Connealy All Around. 8247 has an individual performance ratio of 105 for weaning and expresses added calving ease with balanced carcass merit to help place her in the top 5% of the breed for CED, and top 15% for YW, Marb, RE, \$W and \$B. She sells due to calve 1/11/2020 to Baldridge Alternative.



Wilks Lucy 8069 - Lot 42

42 WILKS LUCY 8069 [DDC]

Birth Date: 1-9-2018 Cow *19019709 Tattoo: 8069

#MCC Daybreak	#+Boyd New Day 8005	\$M
Quaker Hill Rampage 0A36 [RF]	#MCC Miss Focus 134	+44
+*16925771	Ideal 4355 of OT26 2440	\$W
	*QHF Blackcap 4V16 of 1H8	+68
ISOK	*GAR Predestined	\$B
#+*Rito 9M25 of Rita 5F56 Pred	+*Rita 5F56 of 1I98 FD	+171
WILKS Lucy 4011	#*Connealy All Around	\$C
+*17899601	+*Basin Lucy 293S	+266

CED	BEPD	WEPD	YEPD	SC	DOC	MILK	MARB	RE	FAT								
+4	+1.5	+70	+116	+5.7	+16	+20	+64	+9.7	+0.05								
CED	BW	WW	YW	DMI	YH	SC	DOC	HP	CEM	MILK	MW	MH	CW	Marb	RE	Fat	TEND
68	83	3	30	39	48	60	96	20	24	93	5	43	10	36	4	21	87

A beautifully designed Rampage daughter that stems from the amazing \$16,000 Lucy 0004, who is a direct daughter of the \$120,000 Lucy 293S, who is quite possibly the greatest daughter in the breed of Basin Lucy 3829. 8069 has an individual performance ratio of 104 for weaning and 106 for yearling combined with her 50k panel to help place her in the top 4% of the breed for \$B, top 10% for WW, CW and RE, and top 15% for YW and \$W. She sells due to calve 2/5/2020 to Wilks Cash Back.

43 WILKS LADY 8299

Birth Date: 2-17-2018 Cow *19124004 Tattoo: 8299

*HA Outside 3008	*KG Solution 0018	\$M
HA Cowboy Up 5405	**HA Ever Lady 1575	+61
*18286467	#Sitz Upward 307R	\$W
	HA Blackcap Lady 5515	+92
ANGUS	#Bon View New Design 1407 [RF]	\$B
#*LCC New Standard	LCC Sunset K3118	+146
RB Lady Standard 305-02	#Vermilion Dateline 7078	\$C
+*16728855	+GD Lady Hi Flyer 302	+250

CED	BEPD	WEPD	YEPD	SC	DOC	MILK	MARB	RE	FAT								
+14	+3	+79	+140	+80	+21	+35	+16	+76	-0.27								
CED	BW	WW	YW	DMI	YH	SC	DOC	HP	CEM	MILK	MW	MH	CW	Marb	RE	Fat	TEND
6	12	30	20	21	81	43	13	60	64	8	29	23	33	96	17	8	76

A double-digit calving-ease Cowboy Up daughter that stems from the \$120,000 valued Farmington and ZWT Ranch donor, RB Lady Standard 305-02 who is a full sister to the \$175,000 Lady Standard 305-890. 8299 expresses added calving ease with a smoking growth curve and excellent maternal traits to help place her in the top 1% of the breed for \$W, top 2% for WW and YW, top 3% for CED, and top 5% for CW. She sells due to calve 1/9/2020 to WAR Calvary.



Wilks Evergreen 8076 - Lot 44

44 WILKS EVERGREEN 8076

Birth Date: 1-10-2018 Cow *19019716 Tattoo: 8076

*HA Outside 3008	*KG Solution 0018	\$M
HA Cowboy Up 5405	**HA Ever Lady 1575	+44
*18286467	#Sitz Upward 307R	\$W
	HA Blackcap Lady 5515	+74
ISOK	*GAR Predestined	\$B
#+*PA Power Tool 9108	*Shamrocks Beebee Queen 3095	+125
Wilks Evergreen 6213	*B/R Future Direction 4268	\$C
+*18466436	*SJH FD 4268 of 747 1010	+206

CED	BEPD	WEPD	YEPD	SC	DOC	MILK	MARB	RE	FAT								
+18	-2.1	+67	+129	+1.75	+20	+28	+56	+35	+0.05								
CED	BW	WW	YW	DMI	YH	SC	DOC	HP	CEM	MILK	MW	MH	CW	Marb	RE	Fat	TEND
1	3	18	3	78	74	6	11	43	15	70	37	45	12	48	33	44	88

Check out the performance in this Cowboy Up daughter that stems from a direct daughter of the \$280,000 valued SJH FD 4268 of 747 1010 who has generated over \$550,000 in progeny sales. 8076 has an individual performance ratio of 81 for birth and 101 for yearling combined with single-digit 50k scores for calving ease, birth weight and yearling weight to help place her in the top 1% of the breed for CED, top 3% for BW, top 5% for YW, top 10% for \$W, and top 15% for WW. She sells due to calve 1/10/2020 to WAR Calvary.



45 WILKS LUCY 8143

Birth Date: 1-18-2018 Cow # *19034828 Tattoo: 8143

HA Cowboy Up 5405 *18286467	*HA Outside 3008 #*HA Blackcap Lady 1602	*KG Solution 0018 #*HA Ever Lady 1575 #Sitz Upward 307R HA Blackcap Lady 5515 #*EXAR Upshot 0562B +Exar Royal Lass 1067 #SAV 8180 Traveler 004 [RDF] +Basin Lucy 3829	\$M +40 \$W +63 \$B +116 \$C +191
--------------------------------	---	--	--

CoX 293s Lucy 5017 +*18168628	*EXAR Denver 2002B +*Basin Lucy 293S		
----------------------------------	---	--	--

A Cowboy Up daughter that stems directly from the \$22,000 Wilks donor, who is a direct daughter of the \$120,000 Lucy 293S, who is a direct daughter of the \$380,000 valued Lucy 3829, and all anchored by the \$410,000 valued matriarch, Basin Lucy 178E. 8143 expresses added early growth to help place her in the top 3% of the breed for WW, top 10% for YW, and top 15% for SC. She sells due to calve 1/2/2020 to GB Fireball.



Wilks Lucy 8143 - Lot 45

Parker Friedrich
566 Hillcrest
Stephenville, Texas 76401



Cell: 254-413-2420
Home/Fax 254-968-8162

It is such a tremendous honor to be able to write this letter for one of the most elite Angus programs in America. Wilks Ranches, who control over half a million acres of America's ranch lands and run almost 10,000 commercial cattle, has assembled one of the best nuclei of Registered Angus females in existence today. This program that was started to produce bulls for their current commercial operations has put great emphasis on muscle, body depth, extreme structural soundness, balanced curve bending EPD spreads and elite carcass genetics.

This year's offering is loaded with some of the most complete Angus females and males that will sell in America this fall. The Lot 1's are amazing and are all direct progeny of the great 242 donor who is approaching a million dollars in progeny sales. Lot 1A is the 2nd highest \$C female in the offering and is in the top 10 in the breed for WW, YW and \$Beef EPDs. Her sister, Lot 1B has a classic phenotype and balanced EPD profile while the heifer pregnancy by No Doubt could be one of the most unique genetic pieces to sell this fall. The Lot 2A is the top \$C female in the offering, while her sister Lot 2B may just be the most complete package in the offering. Lot 3 is the greatest Gardiner ever when you consider the 4 P's (phenotype, performance, pedigree and production). Lot 4 just flat gets it done! Her daughter, Lot 4A is the best phenotype in the sale and her son, Lot 4B may just be the best Angus bull to sell this fall! Lot 5 is a curve bender, while her heifer, Lot 5B is different and awesome! Lot 8 and 9 pregnancies are cutting edge and the Lot 10 heifer may just be my favorite and she does it all! Other yearlings I like are 11, 12, 13, 17, 18 and 21. It's a super sound, attractive set of show heifers that will be competitively priced. I love the Lot 35A bred heifer; I really like Lots 46, 51 and 53 in the spring splits; the Lot 57 is also the dam of Lot 4 in the spring bred; and the falls that I really like are 74, 77, 79, 80 and 81. This year's bull offering is what I want the Wilks program to be known for--sound, attractive and balanced. Some special bulls in my opinion are 110, 112C, 115A, 116 and 130.

If you have any questions, please feel free to contact Aaron Kiser or myself and we will be glad to assist you in any way we can. Please join us the evening before the sale for some good Texas hospitality at the Wilks Ranch sale barn, which is worth the drive itself, and sale day for a great set of cattle, people, and food.

Sincerely,

Parker Friedrich



WILKS Miss 4147 - Lot 46

46 WILKS Miss 4147 [OSF]

Birth Date: 10-27-2014 Cow #*18007432 Tattoo: 4147

#*Rito Revenue 5M2 of 2536 Pre	#*GAR Predestined	\$M
Rito 12E7 of 5F56 Rito 5M2	GAR Precision 2536	+27
+*17131890	+*Rita 5F56 of 1198 FD	\$W
	#CA Future Direction 5321	+55
	+*Rita 1198 of 2536 Rito 616	\$B
#+B/R Ambush 28	#Rockn D Ambush 1531	+192
2 Bar 28 Ambush 1736	+B/R Ruby of Tiffany 8250	\$C
+*16895692	+*2 Bar Mile High 9360	+276
	2 Bar Objective 863	

CED	BEPD	WEPD	YEPD	SC	DOC	MILK	MARB	RE	FAT								
+4	+2.9	+61	+116	+15	+12	+27	+1.12	+0.91	-0.10								
CED	BW	WW	YW	DMI	YH	SC	DOC	HP	CEM	MILK	MW	MH	CW	Marb	RE	Fat	TEND
71	86	21	29	27	38	66	79	34	43	89	3	32	11	5	7	35	47

We lead off the spring pairs with a 12E7 daughter that stems from a full sister to the Black Gold donor, 2 Bar 28 Ambush 1735, who is a direct daughter of the famed \$2 million producer, the \$120,000 valued Crazy K and Fairway donor, 2 Bar Mile High 9360. 4147 has one progeny turned in with a performance ratio of 102 weaning, 102 yearling, 127 IMF and 103 ribeye combined with her 50k panel single-digit scores for marbling and ribeye to help place her in the top 1% of the breed for \$B, top 3% for Marb and RE, top 10% for YW and CW, and top 15% for WW. She sells due to calve around 3/2/2020 to Cowboy Up.



2 Bar 28 Ambush 1736 - Dam of Lot 46.

46A WILKS Miss 9229

Birth Date: 2-5-2019 Cow #*19397275 Tattoo: 9229

#*Connealy Black Granite	#*Connealy Consensus 7229	\$M
Bar R Jet Black 5063	#Eura Elga of Conanga 9109	+53
*18389838	Bar R Iris Anita 0113	\$W
	#Sitz Upward 307R	+76
	Bar R Anita 7081	\$B
+*Rito 12E7 of 5F56 Rito 5M2	#*Rito Revenue 5M2 of 2536 Pre	+186
WILKS Miss 4147	+*Rita 5F56 of 1198 FD	\$C
+*18007432	+*2 Bar 28 Ambush 1736	+294
	+*2 Bar Mile High 9360	

CED	BEPD	WEPD	YEPD	SC	DOC	MILK	MARB	RE	FAT								
+4	+3.4	+74	+133	+51	+27	+30	+0.74	+1.08	-0.03								
CED	BW	WW	YW	DMI	YH	SC	DOC	HP	CEM	MILK	MW	MH	CW	Marb	RE	Fat	TEND
43	80	16	7	41	18	16	64	61	42	33	21	43	4	29	4	32	44

Check out this beautiful Jet Black daughter that stems from the famed Fanny cow family anchored by the \$120,000 valued 2 Bar Mile High 9360, who has generated \$2 million in progeny sales. 9229 scored single digits on her genomic panel for yearling weight, carcass weight, and ribeye to help place her in the top 1% of the breed for \$B, top 2% for CW, top 3% for YW and RE, top 4% for WW, and top 10% for \$W.



Wilks Miss 9229 - Lot 46A

47 VINTAGE PRIMROSE 4369

Birth Date: 9-5-2014 Cow *17906879 Tattoo: 4369

#*Connealy Consensus 7229		#*Connealy Consensus Blue Lilly of Conanga 16		\$M
VAR Generation 2100		#*Connealy Onward		+62
*17171587		+Riverbend Blackbird 4301		\$W
*Sandpoint Blackbird 8809		#*B/R 65R Genesis		+59
HDSOK		#Hanna of Holiday 1023		\$B
*Ankonian Adam 8288		#*Rito 112 of 2536 Rito 616		+172
TEX Primrose 0215		^VAR Primrose 4767		\$C
#*16910692		VAR Primrose 8091		+285

CED	BEPD	WEPD	YEPD	SC	DOC	MILK	MARB	RE	FAT								
+3	+1.7	+58	+105	+62	+23	+22	+84	+63	-015								
CED	BW	WW	YW	DMI	YH	SC	DOC	HP	CEM	MILK	MW	MH	CW	Marb	RE	Fat	TEND
88	89	14	28	40	38	52	30	39	21	78	73	80	19	39	18	25	27

A super balanced Generation daughter that stems from the matriarch of maternal excellence, the multi-million dollar producer, Primrose 2424, also known as the dam of EXT. 4369 has an individual performance ratio of 96 for birth and 105 for yearling combined with her 50k panel to help place her in the top 2% of the breed for \$B, top 15% for Marb, and top 20% for WW, YW and RE. She sells due to calve around 3/3/2020 to Cowboy Up.

47A WILKS PRIMROSE 9027

Birth Date: 1-6-2019 Cow *19397087 Tattoo: 9027

*HA Outside 3008		*KG Solution 0018		\$M
HA Cowboy Up 5405		#*HA Ever Lady 1575		+69
*18286467		#Sitz Upward 307R		\$W
*HA Blackcap Lady 1602		HA Blackcap Lady 5515		+77
ANGUSGS		#*Connealy Consensus 7229		\$B
*VAR Generation 2100		+Sandpoint Blackbird 8809		+117
Vintage Primrose 4369		*Ankonian Adam 8288		\$C
#*17906879		VAR Primrose 8091		+221

CED	BEPD	WEPD	YEPD	SC	DOC	MILK	MARB	RE	FAT								
+6	+1.4	+72	+121	+1.07	+19	+24	+44	+40	+011								
CED	BW	WW	YW	DMI	YH	SC	DOC	HP	CEM	MILK	MW	MH	CW	Marb	RE	Fat	TEND
20	39	23	16	47	73	76	55	19	18	65	43	62	35	82	14	22	42

A beautifully designed Cowboy Up daughter that stems on the maternal side back to the matriarch of maternal excellence, the multi-million dollar producer, Primrose 2424, also known as the dam of EXT. 9027 has an individual performance ratio of 99 for birth and 102 for yearling combined with her genomic test to help place her in the top 10% of the breed for WW, YW and \$W.



Wilks Rita 6120 - Lot 48

48 WILKS RITA 6120

Birth Date: 2-6-2016 Cow *18457075 Tattoo: 6120

#*Connealy Consensus 7229		#*Connealy Consensus Blue Lilly of Conanga 16		\$M
Connealy Black Granite		#*SAV Bismarck 5682 [RF]		+59
#*17028963		Eura Cal of Conanga 56B		\$W
#*Eura Elga of Conanga 9109		#CF Right Design 1802		+65
ISOK		Summitcrest Elba 1M17		\$B
*Summitcrest Complete 1P55 [RF]		#TC Total 410		+135
Maplecrest Rita K2162		Maplecrest Rita 335		\$C
#*17376348		+Maplecrest Rita F8187		+234

CED	BEPD	WEPD	YEPD	SC	DOC	MILK	MARB	RE	FAT								
+10	+4	+49	+89	+22	+20	+35	+57	+86	+023								
CED	BW	WW	YW	DMI	YH	SC	DOC	HP	CEM	MILK	MW	MH	CW	Marb	RE	Fat	TEND
65	50	90	69	6	88	80	33	52	9	23	97	94	85	45	23	50	57

An absolutely beautiful Black Granite daughter that stems directly from the Wilks donor, Rita K2162 who is known for passing on her exquisite design. 6120 has a progeny performance ratio of 2@104 for weaning and 1@103 for yearling combined with her own 50k panel test to help place her in the top 4% of the breed for RE, top 15% for CED, and top 20% for \$W. She sells due to calve 1/18/2020 to Musgraves Exclusive.

48A WILKS RITA 9173

Birth Date: 1-24-2019 Cow *19397222 Tattoo: 9173

#*Connealy Black Granite		#*Connealy Consensus 7229		\$M
Bar R Jet Black 5063		#Eura Elga of Conanga 9109		+59
*18389838		#Sitz Upward 307R		\$W
Bar R Iris Anita 0113		Bar R Anita 7081		+88
ANGUSGS		#*Connealy Consensus 7229		\$B
#*Connealy Black Granite		#Eura Elga of Conanga 9109		+183
Wilks Rita 6120		#*Summitcrest Complete 1P55 [RF]		\$C
#*18457075		+Maplecrest Rita F8187		+297

CED	BEPD	WEPD	YEPD	SC	DOC	MILK	MARB	RE	FAT								
+9	+1.2	+73	+129	+95	+22	+34	+80	+1.02	-008								
CED	BW	WW	YW	DMI	YH	SC	DOC	HP	CEM	MILK	MW	MH	CW	Marb	RE	Fat	TEND
89	80	47	15	7	44	30	8	83	36	19	57	48	23	38	11	13	53

Check out the performance in this Jet Black daughter that stems from a direct daughter of the Wilks donor, Maplecrest Rita K2162, who is passing her exquisite design on to her progeny. 9173 scored single digits on her genomic panel for dry matter intake and docility to help place her in the top 2% of the breed for \$W and \$B, top 5% for YW and RE, and top 10% for WW and CW.



Wilks Enchantress 5263 - Lot 49

49 WILKS ENCHANTRESS 5263

Birth Date: 10-18-2015 Cow *18411260 Tattoo: 5263

#*Connealy Consensus 7229		#*Connealy Consensus Blue Lilly of Conanga 16		\$M
Connealy Black Granite		#*SAV Bismarck 5682 [RF]		+47
#*17028963		Eura Cal of Conanga 56B		\$W
#Eura Elga of Conanga 9109		#*SAV Bismarck 5682 [RF]		+53
ISOK		SAV Blackcap May 5270		\$B
#*SAV Brilliance 8077		DAJS All Star M243		+119
DBA Brilliant Star 3008		4J Lady VRD Maxine 3610		\$C
17804671		+DBA Bright Star 2Y22		+201

CED	BEPD	WEPD	YEPD	SC	DOC	MILK	MARB	RE	FAT								
+13	+1.9	+54	+88	+23	+19	+20	+48	+58	+042								
CED	BW	WW	YW	DMI	YH	SC	DOC	HP	CEM	MILK	MW	MH	CW	Marb	RE	Fat	TEND
6	66	75	77	37	75	94	10	85	16	60	50	74	81	81	22	83	17

A calving-ease Black Granite daughter that stems from a Brilliance daughter. Enchantress 5236 has one progeny turned in that ratios 106 for ribeye and has an individual performance ratio of 119 for IMF to help place her in the top 4% of the breed for CED and top 25% for RE. She sells due to calve 3/1/2020 to Weigh Up 294.



Maplecrest Rita K2162 - Dam of Lot 48.



Wilks Enchantress 9349 - Lot 49A

49A WILKS ENCHANTRESS 9349

Birth Date: 3-5-2019 Cow *19397372 Tattoo: 9349

*PA Fortitude 2500		#*GAR-EGL Protege		\$M
Wilks Grit 5303		GG Clara 0171		+33
*18440593		#*GAR New Design 5050		\$W
*Dreamy 280 Primrose Lady 143		+Dreamy 280 Primrose Lady 903		+56
ANGUS		#*Connealy Black Granite		\$B
#*Connealy Consensus 7229		#Eura Elga of Conanga 9109		+157
Wilks Enchantress 5263		#*SAV Brilliance 8077		\$C
*18411260		+DBA Brilliant Star 3008		+237
		+DBA Bright Star 2Y22		

GED	BEPD	WEPD	YEPD	SC	DOC	MILK	MARB	RE	FAT								
+6	+2.1	+63	+115	+82	+21	+23	+84	+36	+006								
CED	BW	WW	YW	DMI	YH	SC	DOC	HP	CEM	MILK	MW	MH	CW	Marb	RE	Fat	TEND
12	22	78	50	49	79	87	53	65	47	40	14	28	46	42	40	43	25

Wow, check out this female by one of the senior herd sires here, Wilks Grit that stems from a dam that combines two Pathfinder Sires, Black Granite and Brilliance. 9349 expresses calving ease and early growth to help place her in the top 5% of the breed for RADG, top 10% for \$B, top 15% for YW, and top 20% for WW and Marb.

50 WILKS LUCY 5216

Birth Date: 9-10-2015 Cow *18408372 Tattoo: 5216

#*Werner War Party 2417		#*Connealy Onward		\$M
RB Tour Of Duty 177 [RDF]		+BAAR USA Lady Jaye 489		+61
*16984170		#Vermilion Dateline 7078		\$W
*BA Lady 6807 305		+GD Lady Hi Flyer 302		+76
ISOK		#Connealy Whitman		\$B
#*Connealy All Around		Entrust of Conanga 894		+170
EF Lucy 0004		#SAV 1810 Traveler 004 [RDF]		\$C
*16705077		+Basin Lucy 3829		+282
		+Basin Lucy 293S		

GED	BEPD	WEPD	YEPD	SC	DOC	MILK	MARB	RE	FAT								
-1	+3.2	+70	+112	+22	+25	+32	+75	+80	-010								
CED	BW	WW	YW	DMI	YH	SC	DOC	HP	CEM	MILK	MW	MH	CW	Marb	RE	Fat	TEND
59	66	6	49	68	78	29	23	18	4	4	45	55	21	35	12	27	76

A very attractive Tour of Duty daughter that stems from the \$16,000 Wilks donor, EF Lucy 0004, who is a direct daughter of the \$120,000 Cox donor, Lucy 293S who is arguably the greatest daughter of the \$380,000 valued Basin Lucy 3289. 5216 has two progeny turned in that ratio 104 weaning and has an individual performance ratio of 104 for IMF to help place her in the top 2% of the breed for \$B, top 3% for WW and CW, top 4% for \$W, and top 10% for YW and RE. She sells due to calve 1/11/2020 to GB Fireball.

50A WILKS LUCY 9029

Birth Date: 1-6-2019 Cow *19397088 Tattoo: 9029

*Jindra Acclaim [RDF]		*Jindra 3rd Dimension		\$M
Stevenson Big League 70749		+Jindra Blackbird Lassy 1111		+74
*18836113		#*SAV Thunderbird 9061		\$W
*RL 9061 Birdie 3102		#RL 0145 Image 102		+85
ANGUS		#*Werner War Party 2417		\$B
#*RB Tour Of Duty 177 [RDF]		+BA Lady 6807 305		+170
Wilks Lucy 5216		#*Connealy All Around		\$C
*18408372		+Basin Lucy 293S		+295
		+EF Lucy 0004		

GED	BEPD	WEPD	YEPD	SC	DOC	MILK	MARB	RE	FAT								
+8	+0	+75	+124	-76	+27	+27	+87	+57	-002								
CED	BW	WW	YW	DMI	YH	SC	DOC	HP	CEM	MILK	MW	MH	CW	Marb	RE	Fat	TEND
50	29	12	25	15	24	97	30	10	24	39	69	29	12	15	43	41	5

A big spread Big League daughter that stems from a Tour of Duty daughter that is a direct daughter of the \$16,000 Wilks donor, EF Lucy 0004, who is a direct daughter of the \$120,000 Cox donor, Lucy 293S who is arguably the greatest daughter of the \$380,000 valued Basin Lucy 3289. 9029 has an individual performance ratio of 96 for birth and 108 for weaning combined with her genomic panel scores to help place her in the top 4% of the breed for WW and \$B, top 10% for YW, and top 15% for CW.



CoX Rita Y05C 4108 - Lot 51

51 COX RITA Y05C 4108 [OSF]

Birth Date: 10-23-2014 Cow *18150444 Tattoo: 4108

#*EXAR Upshot 0562B		#Sitz Upward 307R		\$M
EXAR Denver 2002B		#+EXAR Barbara T020		+38
*17160560		#EXAR 263C		\$W
+Exar Royal Lass 1067		BR Royal Lass 19-132		+78
ISOK		#*SS Objective T510 0T26		\$B
#Callaways Cure All 1353		*Callaways Ideal 1031		+158
CoX Rita 27R Y05C		#CA Future Direction 5321		\$C
*17003288		+*Rita 3540 of 021 Rito 111		+243
		+*SQ 27R of 3540 FD		

GED	BEPD	WEPD	YEPD	SC	DOC	MILK	MARB	RE	FAT								
+3	+2.7	+66	+116	+44	+10	+36	+68	+81	+005								
CED	BW	WW	YW	DMI	YH	SC	DOC	HP	CEM	MILK	MW	MH	CW	Marb	RE	Fat	TEND
48	74	9	19	12	4	58	87	68	46	23	20	8	20	32	33	77	91

A Denver daughter that stems directly from the \$180,000 valued Rimrock donor, Y05C, who has generated over \$250,000 in progeny sales. 4108 expresses added early growth with balanced carcass merit to help place her in the top 5% of the breed for RE and \$B, top 10% for WW and YW, and top 15% for CW. She sells due to calve 1/11/2020 to EXAR Guru.



CoX Rita 27R Y05C - Dam of Lot 51.

51A WILKS RITA 9030

Birth Date: 1-6-2019 Cow *19397089 Tattoo: 9030

#*AAR Ten X 7008 SA		#*Mytty In Focus [RDF]		\$M
EXAR Hi-Tech 4769B [RDF]		#AAR Lady Kelton 5551		+60
*17765302		#+E&B 1680 Precision 1023		\$W
+*EXAR Rita U049		+*GAR New Design 1200		+70
ANGUS		#*EXAR Upshot 0562B		\$B
#*EXAR Denver 2002B		+Exar Royal Lass 1067		+175
CoX Rita Y05C 4108		#Callaways Cure All 1353		\$C
*18150444		+*SQ 27R of 3540 FD		+287
		+*CoX Rita 27R Y05C		

GED	BEPD	WEPD	YEPD	SC	DOC	MILK	MARB	RE	FAT								
+7	+2.6	+63	+110	+19	+16	+28	+71	+79	-008								
CED	BW	WW	YW	DMI	YH	SC	DOC	HP	CEM	MILK	MW	MH	CW	Marb	RE	Fat	TEND
44	80	47	63	6	29	89	82	94	36	36	67	44	23	47	30	52	29

A super balanced Hi Tech daughter that stems from a direct daughter of the \$180,000 valued Rimrock donor, Rita 27R Y05C, who has generated over \$250,000 in progeny sales. Rita 9030 scored single digits on her genomic panel for dry matter intake to help place her in the top 3% of the breed for \$B, top 15% for CW and \$W, and top 20% for WW, YW and RE.

52 WILKS MISS EMULOUS 4068 [OSF]

Birth Date: 9-4-2014 Cow +*17989596 Tattoo: 4068

#*EXAR Upshot 0562B	#Sitz Upward 307R	\$M
EXAR Denver 2002B	#+EXAR Barbara T020	+61
#*17160560	#EXAR 263C	\$W
	BR Royal Lass 19-132	+70
	#*Connealy Consensus 7229	\$B
EXAR Miss Emulous 1014	Blue Lilly of Conanga 16	+119
16832599	#EXAR 263C	\$C
	+EXAR Miss Emulous 2467	+215

CED	BEPD	WEPD	YEPD	SC	DOC	MILK	MARB	RE	FAT								
+16	-1.5	+53	+101	+1.19	+15	+33	+36	+58	-004								
CED	BW	WW	YW	DMI	YH	SC	DOC	HP	CEM	MILK	MW	MH	CW	Marb	RE	Fat	TEND
14	9	61	43	65	56	22	26	30	41	20	59	40	37	61	18	16	57

A super productive Denver daughter that stems from a dam that combines two Pathfinder Sires, Consensus and EXAR 263C. 4068 has a progeny performance ratio of 3@110 weaning, 2@104 yearling and 2@108 ribeye, and she expresses double-digit calving ease while maintaining added early growth to help place her in the top 1% of the breed for CED, top 4% for BW, top 10% for \$W, and top 15% for RADG. She sells due to calve around 3/12/2020 to Cowboy Up.



Wilks Miss Emulous 9127 - Lot 52A

52A WILKS MISS EMULOUS 9127

Birth Date: 1-19-2019 Cow +*19397180 Tattoo: 9127

#*Connealy Cavalry 1149 [ROF]	#*Connealy Consensus	\$M
WAR Cavalry 8063 Z044	+Brista of Conanga 927T	+77
*17979842	#*SydGen CC&7	\$W
	War Game Day X029 U239	+97
	#*EXAR Upshot 0562B	\$B
WILKS Miss Emulous 4068	+EXAR Royal Lass 1067	+173
+*17989596	#*Connealy Consensus 7229	\$C
	+EXAR Miss Emulous 7210	+302

CED	BEPD	WEPD	YEPD	SC	DOC	MILK	MARB	RE	FAT								
+10	+1.5	+79	+142	+1.17	+14	+37	+63	+75	+005								
CED	BW	WW	YW	DMI	YH	SC	DOC	HP	CEM	MILK	MW	MH	CW	Marb	RE	Fat	TEND
42	80	7	4	92	54	9	79	6	18	5	16	19	2	21	15	25	8

A super stout, soft made WAR Cavalry daughter that stems from a Denver daughter that on the maternal side combines the two Pathfinder Sires, Consensus and EXAR 263C. 9127 scored single digits on her genomic panel for weaning weight, yearling weight and carcass weight to help place her in the top 2% of the breed for YW, top 3% for WW and CW, top 4% for \$B, and top 10% for \$M.

53 COX 293S LUCY 5017 [OSF]

Birth Date: 2-3-2015 Cow +*18168628 Tattoo: 5017

#*EXAR Upshot 0562B	#Sitz Upward 307R	\$M
EXAR Denver 2002B	#+EXAR Barbara T020	+48
#*17160560	#EXAR 263C	\$W
	BR Royal Lass 19-132	+72
	#Sitz Traveler 8180	\$B
Basin Lucy 293S	+Boyd Forever Lady 8003	+120
+*15336699	#CA Future Direction 5321	\$C
	Basin Lucy 178E	+204

CED	BEPD	WEPD	YEPD	SC	DOC	MILK	MARB	RE	FAT								
+9	+1.8	+64	+103	+1.56	+1	+28	+53	+49	+053								
CED	BW	WW	YW	DMI	YH	SC	DOC	HP	CEM	MILK	MW	MH	CW	Marb	RE	Fat	TEND
16	52	49	71	72	50	9	94	82	2	13	35	24	49	32	52	94	92

An absolutely beautiful Denver daughter that stems directly from the \$120,000 Cox Ranch donor, Lucy 293S, who is a direct daughter of the \$380,000 valued Basin Lucy 3289 and anchored by the famed multi-million dollar producer, Basin Lucy 178E. Lucy 5017 has 2 progeny turned in that ratio 103 for weaning and 101 for yearling and she expresses added calving ease with excellent maternal traits to help place her in the top 10% of the breed for WW and \$W, and top 20% for YW and CW. She sells due to calve 1/11/2020 to Musgraves Exclusive.

CoX 293s Lucy 5017 - Lot 53



53A WILKS LUCY 9026

Birth Date: 1-6-2019 Cow *19397086 Tattoo: 9026

#Vin-Mar O'Reilly Factor	#*SAV Final Answer 0035 [RF]	\$M
Bushs Easy Decision 98	#Vin-Mar Edella 2827	+62
*17649083	Bushs Big Time 452	\$W
#Bushs Big Blackbird 7885	#Bushs Dakota Blackbird 4763	+88
ANGUS	#*EXAR Upshot 0562B	\$B
#*EXAR Denver 2002B	+Exar Royal Lass 1067	+142
CoX 293S Lucy 5017	#SAV 8180 Traveler 004 [RF]	\$C
+*18168628	+Basin Lucy 3829	+246

CED	BEPD	WEPD	YEPD	SC	DOC	MILK	MARB	RE	FAT								
+5	+2.1	+73	+115	+91	+15	+34	-.56	+.75	+.079								
CED	BW	WW	YW	DMI	YH	SC	DOC	HP	CEM	MILK	MW	MH	CW	Marb	RE	Fat	TEND
46	78	8	33	48	34	38	36	23	17	4	5	21	22	37	11	95	79

A super balanced Easy Decision daughter that stems from a beautiful Denver daughter that is a direct descendant of the \$120,000 Cox Ranch donor, Lucy 293S who arguably is the greatest of all of the daughters of the \$380,000 valued Basin Lucy 3289. 9026 scored well on her genomic panel to help place her in the top 2% of the breed for \$W, top 10% for WW, and top 20% for YW and CW.

54 WILKS RITA 5073 [OSF]

Birth Date: 1-20-2015 Cow 18201413 Tattoo: 5073

#Poss Total Impact 745	#TC Total 410	\$M
EF Total Impact 2163	Poss Blackcap 5116	+46
*17315838	#*GAR Predestined	\$W
+*EF Lucy 9332	+*Basin Lucy 293S	+46
ISOK	+*GDAR Game Day 449 [RF]	\$B
+Sitz Game Day 10448	#Sitz Erica Everelda 3172	+156
SandPoint Rita 0296	+TC Total 410	\$C
16989271	+GAR 1407 New Design 1192	+248

CED	BEPD	WEPD	YEPD	SC	DOC	MILK	MARB	RE	FAT								
+6	+1	+46	+96	+1.01	+13	+26	-.80	+.84	-.005								
CED	BW	WW	YW	DMI	YH	SC	DOC	HP	CEM	MILK	MW	MH	CW	Marb	RE	Fat	TEND
76	61	94	41	37	24	28	93	3	7	98	47	46	33	40	14	11	1

A super balanced Total Impact daughter that stems from a high performance Game Day daughter. 5073 has one progeny turned in that ratio 130 for IMF and 118 for ribeye, and she expresses balanced carcass merit to help place her in the top 4% of the breed for RE, top 10% for \$B, and top 15% for Marb. She sells due to calve 1/18/2020 to GAR Inertia.

54A WILKS RITA 9329

Birth Date: 2-28-2019 Cow *19397353 Tattoo: 9329

*HA Outside 3008	*KG Solution 0018	\$M
HA Cowboy Up 5405	#*HA Ever Lady 1575	+40
*18286467	#Sitz Upward 307R	\$W
#*HA Blackcap Lady 1602	HA Blackcap Lady 5515	+68
ANGUS	#Poss Total Impact 745	\$B
#*EF Total Impact 2163	+*EF Lucy 9332	+175
Wilks Rita 5073	+Sitz Game Day 10448	\$C
18201413	#SandPoint Rita 8962	+267

CED	BEPD	WEPD	YEPD	SC	DOC	MILK	MARB	RE	FAT								
+7	+2.1	+69	+135	+1.34	+10	+28	-.58	+.81	-.040								
CED	BW	WW	YW	DMI	YH	SC	DOC	HP	CEM	MILK	MW	MH	CW	Marb	RE	Fat	TEND
20	71	43	1	52	34	18	93	48	38	90	18	37	3	61	4	3	6

A higher growth Cowboy Up daughter that stems from a super productive Total Impact daughter. 9329 scored single digits on her genomic panel for yearling weight, carcass weight and ribeye to help place her in the top 2% of the breed for YW, top 3% for \$B, top 5% for CW, top 10% for WW, and top 15% for RE.

55 WILKS BLACKCLASS 4114 [OSF]

Birth Date: 9-13-2014 Cow *17991488 Tattoo: 4114

#*GAR New Design 5050	#B/R New Design 036	\$M
PA Safeguard 021	GAR Precision 706	+53
*16772185	#*PA Lorna Marshall 2905-730	\$W
#*SS Objective T510 0T26	#Woodhill Foresight	+51
HD50K	Petes 2905 Dateline Marshall	\$B
#*SS Objective T510 0T26	#SS Traveler 6807 T510	+142
2 Bar Objective 7836	SS Miss Rita R011 7R8	\$C
15723530	#DHD Traveler 6807	+237
+2 Bar 6807 Traveler 5535	+GAR Precision 845	

CED	BEPD	WEPD	YEPD	SC	DOC	MILK	MARB	RE	FAT								
+11	-1.1	+40	+81	-.07	+22	+32	+1.09	+.79	-.004								
CED	BW	WW	YW	DMI	YH	SC	DOC	HP	CEM	MILK	MW	MH	CW	Marb	RE	Fat	TEND
46	26	96	88	95	81	98	28	77	88	77	89	91	86	4	21	18	13

A big time marbling Safeguard daughter that stems from a dam that combines two of the great Pathfinder Sires, Objective and Traveler 6807. 4114 has progeny turned in that ratio 3@105 weaning, 2@101 yearling and 2@106 IMF. She expresses added calving ease and excellent carcass merit to place her in the top 3% of the breed for Marb and top 10% for CED, BW and RE. She sells due to calve around 3/12/2020 to Cowboy Up.

55A WILKS BLACKCLASS 9046

Birth Date: 1-11-2019 Cow *19397104 Tattoo: 9046

*HA Outside 3008	*KG Solution 0018	\$M
HA Cowboy Up 5405	#*HA Ever Lady 1575	+62
*18286467	#Sitz Upward 307R	\$W
#*HA Blackcap Lady 1602	HA Blackcap Lady 5515	+76
ANGUS	#*GAR New Design 5050	\$B
#*PA Safeguard 021	#*PA Lorna Marshall 2905-730	+123
WILKS Blackclass 4114	#*SS Objective T510 0T26	\$C
+*17991488	+2 Bar 6807 Traveler 5535	+222
2 Bar Objective 7836		

CED	BEPD	WEPD	YEPD	SC	DOC	MILK	MARB	RE	FAT								
+5	+1.3	+70	+126	+1.16	+25	+28	+.60	+.54	+.002								
CED	BW	WW	YW	DMI	YH	SC	DOC	HP	CEM	MILK	MW	MH	CW	Marb	RE	Fat	TEND
36	56	68	46	88	93	62	14	62	92	85	82	73	67	40	33	37	15

Blackclass 9046 is a direct daughter of the senior herdsire, Cowboy Up and stems from a high marbling added calving-ease Safeguard daughter that has an impressive progeny performance record. 9046 expresses added early growth with balanced carcass merit to place her in the top 10% of the breed for WW, YW and \$W.

56 WILKS DIXIE ERICA 4009

Birth Date: 2-20-2014 Cow 17907310 Tattoo: 4009

*Duff New Edition 6108	*OCC Genesis 872G	\$M
Duff Angus 011	OCC Dixie Erica 814G	+36
*16845825	#*OCC Missing Link 830M	\$W
FCC Rosetta 745R	#FCC Rosetta 983N	+47
ANGUS	#*OCC Missing Link 830M	\$B
+*Duff Basic Instinct 6501	OCC Dixie Erica 814G	+60
Duff BI 608 Dixie Erica 9164	#BC Marathon 7022	\$C
16927642	*DCC Dixie Erica 001	+114

CED	BEPD	WEPD	YEPD	SC	DOC	MILK	MARB	RE	FAT								
+3	+1.2	+40	+53	-.31	+16	+20	-.03	+38	+.008								
CED	BW	WW	YW	DMI	YH	SC	DOC	HP	CEM	MILK	MW	MH	CW	Marb	RE	Fat	TEND
74	65	88	98	18	100	93	41	100	99	97	100	100	84	100	55	42	8

A little different twist here in this female that combines some of the headliner sires from the Duff program that include New Edition and Basic Instinct. Dixie Erica 4009 expresses added efficiencies to help place her in the top 5% of the breed for \$EN and top 15% for DMI. She sells due to calve 3/1/2020 to Plum Creek Refresh.

56A WILKS DIXIE ERICA 9368

Birth Date: 3-19-2019 Cow *19450535 Tattoo: 9368

*HA Outside 3008	*KG Solution 0018	\$M
HA Cowboy Up 5405	#*HA Ever Lady 1575	+29
*18286467	#Sitz Upward 307R	\$W
#*HA Blackcap Lady 1602	HA Blackcap Lady 5515	+64
ANGUS	+*Duff New Edition 6108	\$B
#*Duff Angus 011	FCC Rosetta 745R	+95
WILKS Dixie Erica 4009	+*Duff Basic Instinct 6501	\$C
17907310	+Duff MAR001 Dixie Erica 608	+152

CED	BEPD	WEPD	YEPD	SC	DOC	MILK	MARB	RE	FAT								
+2	+1.0	+61	+99	+.81	+6	+21	+.05	+30	-.009								
CED	BW	WW	YW	DMI	YH	SC	DOC	HP	CEM	MILK	MW	MH	CW	Marb	RE	Fat	TEND
54	52	69	68	64	100	50	88	96	93	87	96	98	78	99	45	36	9

Dixie Erica 9368 is a direct daughter of the senior herd sire here at Wilks, Cowboy Up and she stems on the maternal side from a female that combines some of the headliner genetics in the Duff Angus program like New Edition and Basic Instinct. 9368 expresses added early growth and efficiencies to help place her in the top 25% of the breed for WW and \$W.





Woodside Rita 4EL3 of 0243 - Lot 57

57 WOODSIDE RITA 4EL3 OF 0243 [OSF]

Birth Date: 3-29-2014 Cow #*17915200 Tattoo: 4EL3

#*EXAR Upshot 0562B
EXAR Elway 2070B
 +*17192344 +*Riverbend Blackcap W944
 #Sitz Upward 307R
 #*EXAR Barbara T020
 #*SS Objective T510 OT26
 +*Rita 2811 of 2536 BVND 878
 #*GAR Predestined
 GAR Precision 2536
 #*SS Objective T510 OT26
 +*Rita 5FH8 of Rita 2V5 FD

\$M
+83
\$W
+90
\$B
+159
\$C
+289

CED	BEPD	WEPD	YEPD	SC	DOC	MILK	MARB	RE	FAT								
+10	+1.6	+72	+118	+33	+20	+31	+77	+75	-020								
CED	BW	WW	YW	DMI	YH	SC	DOC	HP	CEM	MILK	MW	MH	CW	Marb	RE	Fat	TEND
26	41	33	70	73	22	70	77	34	49	44	72	69	53	15	34	17	94

A super productive Elway daughter that stems from the \$50,000 Rita 0243 who was a member of one of the greatest flushes ever produced in the Wehrmann Angus program which included the \$88,000 Rita 0242 and 44 Farms donors Rita 0247, Rita 0239 and Rita 0245. 4EL3 has 6 progeny turned in that have an average progeny performance ratio of 12 for ribeye and she expresses added calving ease while maintaining an excellent early growth curve and balanced carcass merit to help place her in the top 3% of the breed for WW, top 4% for CW, top 5% for YW and \$B, and top 10% for RE. She sells due to calve 1/11/2020 to EXAR Guru. A direct daughter sells as Lot 4 in this event.

58 WILKS LADY KELTON 5193

Birth Date: 8-9-2015 Cow #*18411586 Tattoo: 5193

#MCC Daybreak
Quaker Hill Rampage 0A36 [RDF]
 +*16925771 +*QH Blackcap 6E2 of 4V16 4355
 #*Boyd New Day 8005
 #MCC Miss Focus 134
 Ideal 4355 of OT26 2440
 *QH Blackcap 4V16 of 1H8
 #BCC Bushwacker 41-93
 SAV Abigale 0451
 #Sitz Traveler 8180
 NA Lady Constance 504

\$M
+62
\$W
+62
\$B
+166
\$C
+277

CED	BEPD	WEPD	YEPD	SC	DOC	MILK	MARB	RE	FAT								
+10	+1.2	+66	+110	+1.13	+2	+14	+74	+1.31	-038								
CED	BW	WW	YW	DMI	YH	SC	DOC	HP	CEM	MILK	MW	MH	CW	Marb	RE	Fat	TEND
19	24	7	23	69	14	9	82	15	17	90	41	43	8	21	1	5	43

A Rampage daughter that is a maternal sister to one of the most influential bulls in the breed, Ten X, stemming from the famed Lady Kelton 5551. 5193 has an individual performance ratio of 129 for ribeye combined with single-digit 50k scores for weaning weight, carcass weight and ribeye to help place her in the top 1% of the breed for RE, top 3% for \$B, top 10% for WW, YW and CW, and top 15% for CED. She sells due to calve 1/11/2020 to GAR Inertia.



SJH Ten X of 168 4202 - Lot 59

59 SJH TEN X OF 168 4202

Birth Date: 9-14-2014 Cow #*17892311 Tattoo: 4202

#*Mytty In Focus [RDF]
AAR Ten X 7008 SA
 #*15719841 #AAR Lady Kelton 5551
 #SAF Focus of ER
 Mytty Countess 906
 SAV Adaptor 2213
 +HSAF Lady Kelton 504B
 Connealy Tobin
 Becca Gala of Conanga 8281
 #*Riverbend Mile High 3718
 2 Bar Objective 863

\$M
+58
\$W
+72
\$B
+170
\$C
+279

CED	BEPD	WEPD	YEPD	SC	DOC	MILK	MARB	RE	FAT								
+11	-1.4	+55	+105	+1.11	+14	+32	+1.16	+53	+028								
CED	BW	WW	YW	DMI	YH	SC	DOC	HP	CEM	MILK	MW	MH	CW	Marb	RE	Fat	TEND
24	12	44	21	10	91	55	38	80	3	12	68	92	40	10	43	77	33

A Ten X daughter that stems from the \$32,500 Confidence donor, Ms Confidence 168, who is a direct daughter of the famed \$120,000 valued Crazy K and Fairway Farms donor, 2 Bar Mile High 9360, who has generated over \$2 million in progeny sales. 4202 has a progeny performance ratio of 2@103 for IMF and 2@101 for ribeye, and she expresses added calving ease and excellent carcass merit to place her in the top 2% of the breed for Marb and \$B, top 5% for BW, top 10% for CED and \$W, and top 15% for YW. She sells due to calve 1/11/2020 to Jindra Acclaim.

Spring Bred Cows



Wilks Queen 5170 - Lot 60

60 WILKS QUEEN 5170 [OSF]

Birth Date: 3-9-2015 Cow #*18206074 Tattoo: 5170

Vision Unanimous 1418 *16992096 #Vision Edella 665		+Gambles Royal Flush +LaGrand Pride 7140 #Boyd On Target 1083 Vision Edella 337 #Connealy Reflection Pearl Pammy of Conanga 194 #*Connealy Forward Queen Mia of Conanga 5983		\$M	+57												
Mc Tillie Queen 2113 *17313709 +*Mc Tara Queen 9098				\$W	+62												
				\$B	+144												
				SC	+244												
CE	BE	WE	YE	SC	DOC	MILK	MARB	RE	FAT								
+6	+2.3	+71	+126	+0.4	+13	+16	+56	+84	+004								
CE	BW	WW	YW	DMI	YH	SC	DOC	HP	CEM	MILK	MW	MH	CW	Marb	RE	Fat	TEND
53	34	14	18	84	59	66	60	83	59	92	29	37	21	69	6	19	18

A Vision Unanimous daughter that stems from a dam that combines two Pathfinder Sires, Impression and Connealy Forward, who expresses added early growth and balanced carcass merit to place her in the top 2% of the breed for YW, top 3% for WW, top 4% for RE, top 10% for CW, and top 15% for \$B. She sells due to calve around 3/12/2020 to Wilks Grit.



XLAR Pride B70 - Lot 61

61 XLAR PRIDE B70

Birth Date: 4-22-2014 Cow #*17852104 Tattoo: B70

EXAR Denver 2002B *17160560 +Exar Royal Lass 1067		#Sitz Upward 307R #*EXAR Barbara T020 #EXAR 263C BR Royal Lass 19-132 #*Boyd New Day 8005 #GDAR Miss Wix 474 #*Connealy Onward Sitz Pride 46P		\$M	+81												
SITZ Pride 257Z *17335170 #Sitz Pride 88T				\$W	+60												
				\$B	+143												
				SC	+267												
CE	BE	WE	YE	SC	DOC	MILK	MARB	RE	FAT								
+4	+2.9	+59	+105	+82	+21	+25	+96	+78	-015								
CE	BW	WW	YW	DMI	YH	SC	DOC	HP	CEM	MILK	MW	MH	CW	Marb	RE	Fat	TEND
26	60	43	39	90	68	54	43	1	9	60	50	21	44	10	25	35	11

A beautifully designed Denver daughter that stems from the \$30,000 1/2 interest donor, Sitz Pride 257Z, who is a direct daughter of the \$400,000 valued top selling female in the 2013 Bases loaded sale. B70 has a progeny performance ratio of 2@144 IMF and 101 ribeye, and she expresses a balanced growth curve with excellent carcass merit to help place her in the top 3% of the breed for \$M, top 10% for Marb and RE, and top 15% for YW. She sells due to calve 1/11/2020 to Musgraves Exclusive.



Wilks Rita 5081 - Lot 62

62 WILKS RITA 5081 [OSF]

Birth Date: 1-22-2015 Cow 18202169 Tattoo: 5081

EXAR Denver 2002B *17160560		#*EXAR Upshot 0562B +Exar Royal Lass 1067		#Sitz Upward 307R #*EXAR Barbara T020 #EXAR 263C BR Royal Lass 19-132 #*SS Objective T510 0T26 *Callaways Ideal 1031 #*Twin Valley Precision E161 [PDF] +A Plus Rita 5H11 8009	\$M	+48											
EF Rita 0164 16703288		+EF Rita 4130			\$W	+45											
					\$B	+167											
					SC	+265											
CE	BE	WE	YE	SC	DOC	MILK	MARB	RE	FAT								
+5	+4.1	+59	+109	-43	+4	+18	+1.06	+53	+037								
CE	BW	WW	YW	DMI	YH	SC	DOC	HP	CEM	MILK	MW	MH	CW	Marb	RE	Fat	TEND
25	82	37	24	83	20	85	87	85	59	79	66	47	13	7	44	90	95

A beautifully designed Denver daughter that is anchored on the maternal side by one of the most beautifully designed females to ever grace the breed, the \$80,000 Rita 5H11 8009. 508 has one progeny turned in that ratios 123 for IMF and an individual performance ratio of 102 weaning, 105 yearling, 148 IMF and 103 ribeye combined with her 50k results to help place her in the top 3% of the breed for \$B, top 4% for Marb, top 10% for CW, and top 15% for YW. She sells due to calve 1/11/2020 to Musgraves Exclusive.



Wilks Blackcap 2G74 - Dam of Lot 63.

63 WILD WIND BLACK GAP 5N53 [OSF]

Birth Date: 2-28-2015 Cow #*18270863 Tattoo: 5N53

EXAR Denver 2002B *17160560		#*EXAR Upshot 0562B +Exar Royal Lass 1067		#Sitz Upward 307R #*EXAR Barbara T020 #EXAR 263C BR Royal Lass 19-132 #*Rito 112 of 2536 Rito 616 LB 6807 Isabel 339 Ideal 4355 of 0T26 2440 *QHF Blackcap 4V16 of 1H8	\$M	+64											
Wilks Blackcap 2G74 *17724340		+*QHF Blackcap 6E2 of 4V16 4355			\$W	+82											
					\$B	+148											
					SC	+256											
CE	BE	WE	YE	SC	DOC	MILK	MARB	RE	FAT								
+11	+1.4	+74	+130	+37	+21	+28	+1.02	+45	+037								
CE	BW	WW	YW	DMI	YH	SC	DOC	HP	CEM	MILK	MW	MH	CW	Marb	RE	Fat	TEND
24	82	2	7	85	40	80	59	56	1	40	24	15	12	13	44	77	39

A calving-ease Denver daughter that stems from the \$20,000 former donor Blackcap 2G74, who is a full sister to the ABS Global sire Quaker Hill Firestorm and a maternal sister to the \$500,000 valued Blackcap OA32 and the Pathfinder Sire Rampage. 5N53 scored single digits on her 50k panel for weaning weight and yearling weight to help place her in the top 2% of the breed for WW and YW, top 4% for Marb, and top 10% for CED, CW and \$B. She sells due to calve 3/6/2020 to Bar R Jet Black.

64 WILKS BLACKLASS 4031

Birth Date: 2-23-2014 Cow +*17896074 Tattoo: 4031

#*EXAR Upshot 0562B
EXAR Denver 2002B
 #*17160560 +Exar Royal Lass 1067

#Sitz Upward 307R
 #+EXAR Barbara T020
 #EXAR 263C
 BR Royal Lass 19-132
 #SS Traveler 6807 T510
 SS Miss Rita R011 7R8
 #DHD Traveler 6807
 +GAR Precision 845

\$M	+52
\$W	+77
\$B	+129
\$C	+219

CED	BEPD	WEPD	YEPD	SC	DOC	MILK	MARB	RE	FAT								
+13	+1.0	+62	+117	+65	+3	+34	+44	+47	-006								
CED	BW	WW	YW	DMI	YH	SC	DOC	HP	CEM	MILK	MW	MH	CW	Marb	RE	Fat	TEND
9	41	24	27	88	49	76	95	93	57	13	54	41	28	28	55	54	75

A calving-ease Denver daughter that is a maternal sister to the Genex sire EF Authentic 0829, stemming from a dam that combines two of the great Pathfinder Sires, Objective T510 and Traveler 6807. 4031 has a progeny performance ratio of 2@106 for yearling and she expresses added calving ease and balanced carcass merit to place her in the top 3% of the breed for \$W, top 4% for CED, top 5% for YW, top 10% for WW, and top 15% for CW. She sells due to calve around 3/2/2020 to Cowboy Up.



EXAR Winnie 9733 - Lot 65

65 EXAR WINNIE 9733

Birth Date: 12-1-2013 Cow +17705740 Tattoo: 9733

#*EXAR Upshot 0562B
EXAR Denver 2002B
 #*17160560 +Exar Royal Lass 1067

#Sitz Upward 307R
 #+EXAR Barbara T020
 #EXAR 263C
 BR Royal Lass 19-132
 #Northern Improvement 4480 GF
 Exar Saras Dream 9809
 #+*Krugerrands Moneyline
 WK Winnie 5460

\$M	+62
\$W	+57
\$B	+109
\$C	+203

CED	BEPD	WEPD	YEPD	SC	DOC	MILK	MARB	RE	FAT								
+11	+1.8	+53	+94	+93	+21	+26	+60	+49	+007								
CED	BW	WW	YW	DMI	YH	SC	DOC	HP	CEM	MILK	MW	MH	CW	Marb	RE	Fat	TEND
38	77	52	51	65	72	28	54	88	26	76	28	18	62	56	52	26	58

A big, stout, Denver daughter that is also elegantly designed that stamps that killer look into her offspring that stems from a dam that combines two Pathfinder Sires, Lutton and Moneyline. 9733 has two progeny turned in that ratio 106 for yearling weight, and she expresses added calving ease and balanced carcass merit to place her in the top 10% of the breed for CED. She sells due to calve 2/7/2020 to DL Dually.

66 WILKS QUEEN 6165

Birth Date: 2-16-2016 Cow +*18457064 Tattoo: 6165

#*Rito Revenue 5M2 of 2536 Pre
Rito 12E7 of 5F56 Rito 5M2
 #*17131890 +*Rita 5F56 of 1198 FD

#*GAR Predestined
 GAR Precision 2536
 #CA Future Direction 5321
 +*Rita 1198 of 2536 Rito 616
 #Connealy Reflection
 Pearl Pammy of Conanga 194
 #*Connealy Forward
 Queen Mia of Conanga 5983

\$M	+46
\$W	+64
\$B	+145
\$C	+234

CED	BEPD	WEPD	YEPD	SC	DOC	MILK	MARB	RE	FAT								
+4	+1.6	+63	+108	+1.43	+4	+23	-.51	+.85	+.011								
CED	BW	WW	YW	DMI	YH	SC	DOC	HP	CEM	MILK	MW	MH	CW	Marb	RE	Fat	TEND
65	54	59	28	41	44	17	42	16	9	52	32	13	23	33	18	58	29

A super balanced Rito 12E7 daughter that stems from a direct daughter of the Bar W donor, Tara Queen 9098, who is also the dam to the \$50,000 McKellar Legend. 6165 expresses added early growth with excellent carcass merit to place her in the top 4% of the breed for RE, top 10% for WW and CW, and top 15% for YW and \$B. She sells due to calve 3/1/2020 to Deer Valley Growth Fund.

67 DGF RITA 7594

Birth Date: 3-8-2017 Cow +*18795720 Tattoo: 7594

#*Basin Payweight 006S
Basin Payweight 1682
 #*17038724 21AR O Lass 7017

#Vermilion Payweight J847
 +Basin Lucy 3829
 #HARB Pendleton 765 JH
 21AR O Lass F24A
 #Rockn D Ambush 1531
 +B/R Ruby of Tiffany 8250
 #*SS Objective T510 0T26
 +GAR 1407 New Design 2413

\$M	+60
\$W	+73
\$B	+146
\$C	+249

CED	BEPD	WEPD	YEPD	SC	DOC	MILK	MARB	RE	FAT								
+8	+2.3	+73	+123	+38	+27	+23	+67	+44	+022								
CED	BW	WW	YW	DMI	YH	SC	DOC	HP	CEM	MILK	MW	MH	CW	Marb	RE	Fat	TEND
46	79	9	18	74	37	35	12	51	28	51	5	6	15	18	64	70	49

A Payweight daughter that stems on the maternal side back to one of the top income producing females in the Deer Valley program, the \$300,000 valued GAR Objective 2345, who is also the dam of the Select Sires roster member GAR Progress. 7594 expresses added growth with balanced carcass merit to help place her in the top 2% of the breed for WW, top 3% for YW and CW, top 10% for \$W, and top 15% for \$B. Due 3/1/2020 to Musgraves Exclusive.



Rita 5F56 of 1198 FD - Dam of Lot 68.

68 WOODSIDE RITA 3459

Birth Date: 12-8-2013 Cow +*17807054 Tattoo: 3459

#Sitz Upward 307R
EXAR Upshot 0562B
 #*16541214 #+EXAR Barbara T020

#*Connealy Onward
 Sitz Henrietta Pride 81M
 #Isu Imaging Q 9111
 LCC Mc Henry Barbar MG382
 #GAR Precision 1680
 CA Miss Power Fix 308
 #Rito 616 of 4B20 6807
 GAR Precision 2536

\$M	+49
\$W	+53
\$B	+136
\$C	+226

CED	BEPD	WEPD	YEPD	SC	DOC	MILK	MARB	RE	FAT								
+9	+2.0	+61	+110	+14	+14	+16	+80	+62	+016								
CED	BW	WW	YW	DMI	YH	SC	DOC	HP	CEM	MILK	MW	MH	CW	Marb	RE	Fat	TEND
14	57	26	23	82	60	84	49	60	26	90	78	47	27	20	23	50	93

An Upshot daughter that is a direct daughter of the famed herd sire make, Rita 5F56, who traces back the carcass matriarch, GAR Precision 2536 who has generated millions in progeny sales and has been very influential in the industry. 3459 expresses added early growth with excellent carcass merit to help place her in the top 10% of the breed for YW, top 15% for WW and Marb, and top 20% for CED and RE. She sells due to calve around 3/20/2020 to Wilks Grit.



Wilks Queen 6165 - Lot 66

Spring Bred Cows



OSU Sandra 3131 - Lot 69

69 OSU SANDRA 3131

Birth Date: 1-15-2013 Cow #*17517385 Tattoo: 3131

#Sitz Upward 307R	#*Connealy Onward	\$M
EXAR Upshot 0562B	Sitz Henrietta Pride 81M	+50
#*16541214	#Isu Imaging Q 9111	\$W
	LCC Mc Henry Barbar MG382	+57
ISOK	#+OCC Emblazon 854E	\$B
#+*Rito 6EM3 of 4L1 Emblazon	+Rita 4L1 of 2536 208	+132
OSU Sandra 1133	#+*EXAR New Look 2971	\$C
16934078	Stevenson Sandra 6443	+221

CED	BEPD	WEPD	YEPD	SC	DOC	MILK	MARB	RE	FAT								
+0	+3.7	+57	+104	-23	+14	+29	+50	+82	+025								
CED	BW	WW	YW	DMI	YH	SC	DOC	HP	CEM	MILK	MW	MH	CW	Marb	RE	Fat	TEND
83	96	50	33	80	61	94	64	9	97	55	61	46	29	55	27	92	97

A super productive Upshot daughter that stems from a dam that combines two Pathfinder Sires, Rito 6EM3 and EXAR New Look. 3131 expresses added early growth and balanced carcass merit and progeny performance ratios of 4 offspring that average 105 for weaning, 105 for yearling and 104 for ribeye to help place her in the top 10% of the breed for CW and top 20% for YW. She sells due to calve 3/1/2020 to DL Dually.

70 WILKS LUCY 5150

Birth Date: 2-16-2015 Cow #18204102 Tattoo: 5150

#*Connealy Onward	#Connealy Lead On	\$M
Sitz Wisdom 481T	Altune of Conanga 6104	+56
#*15636992	#Sitz New Design 349M	\$W
	Sitz Elluna Elite 163M	+53
ISOK	#+SAV Bismarck 5682 [RF]	\$B
#*SAV Brand Name 9115	#+SAV Blackcap May 5530	+132
Tanner Lucy 7014 A508	#SAV 8180 Traveler 004 [RF]	\$C
+17203298	Basin Lucy 178E	+227

CED	BEPD	WEPD	YEPD	SC	DOC	MILK	MARB	RE	FAT								
+4	+1.8	+55	+108	+1.16	+9	+22	+31	+71	+012								
CED	BW	WW	YW	DMI	YH	SC	DOC	HP	CEM	MILK	MW	MH	CW	Marb	RE	Fat	TEND
55	37	42	12	27	61	13	66	37	99	49	90	95	51	83	24	47	54

A Sitz Wisdom daughter that stems from the \$10,000 selection in the 2013 Tanner sale, who descends from the \$410,000 valued Basin Lucy 178E. 5150 has two progeny turned in that have an average performance ratio of 112 for weaning and 114 for yearling and she expresses a balanced growth curve with added efficiencies to help place her in the top 10% of the breed for RE, top 15% for YW, and top 20% for CW. She sells due to calve 1/11/2020 to EXAR Guru.

71 WILKS QUEEN 5028

Birth Date: 12-28-2014 Cow #*18204351 Tattoo: 5028

#*Connealy Consensus 7229	#*Connealy Consensus	\$M
Connealy Black Granite	Blue Lilly of Conanga 16	+75
#*17028963	#+SAV Bismarck 5682 [RF]	\$W
	Eura Cal of Conanga 56B	+83
ISOK	#Connealy Reflection	\$B
#*Connealy Impression	Pearl Pammy of Conanga 194	+165
Mc Tillie Queen 2113	#*Connealy Forward	\$C
+*17313709	Queen Mia of Conanga 5983	+289

CED	BEPD	WEPD	YEPD	SC	DOC	MILK	MARB	RE	FAT								
+9	+1.5	+71	+123	-32	+24	+31	+57	+66	-007								
CED	BW	WW	YW	DMI	YH	SC	DOC	HP	CEM	MILK	MW	MH	CW	Marb	RE	Fat	TEND
23	54	14	18	44	16	81	76	27	4	48	66	38	3	56	46	57	37

A beautifully designed Black Granite daughter that stems from the Bar W donor, who also is the dam of the \$50,000 McKellar Legend sire at Genex. 5028 has two progeny turned in that have an average performance ratio of 108 for weaning and 108 for yearling, and she expresses an added early growth curve with balanced carcass merit to help place her in the top 1% of the breed for CW, top 2% for \$W, top 3% for WW, YW and \$B, and top 15% for RE and \$M. She sells due to calve 3/1/2020 to Black Magic.

72 WILKS QUEEN 5051

Birth Date: 1-2-2015 Cow #*18204358 Tattoo: 5051

#*Connealy Consensus 7229	#*Connealy Consensus	\$M
Connealy Black Granite	Blue Lilly of Conanga 16	+55
#*17028963	#+SAV Bismarck 5682 [RF]	\$W
	Eura Cal of Conanga 56B	+73
ISOK	#Connealy Reflection	\$B
#*Connealy Impression	Pearl Pammy of Conanga 194	+120
McKellar Tiffany Queen 2103	#*Connealy Forward	\$C
+*17273139	Queen Mia of Conanga 5983	+211

CED	BEPD	WEPD	YEPD	SC	DOC	MILK	MARB	RE	FAT								
+11	+2	+59	+106	+85	+18	+32	+15	+80	-022								
CED	BW	WW	YW	DMI	YH	SC	DOC	HP	CEM	MILK	MW	MH	CW	Marb	RE	Fat	TEND
5	3	36	70	38	51	36	43	41	52	31	23	28	54	63	24	64	61

A double-digit calving-ease Black Granite daughter that stems from the Bar W donor, who also is the dam of the \$50,000 McKellar Legend sire at Genex. 5051 has two progeny turned in that have an average performance ratio of 103 for weaning and 106 for yearling, and she expresses added calving ease to help place her in the top 10% of the breed for CED, RADG and RE, top 15% for YW, and top 20% for BW and WW. She sells due to calve 3/1/2020 to Musgraves Exclusive.



G A R Predestined 3826 - Dam of Lot 73.

73 WILKS RITA 5132

Birth Date: 2-6-2015 Cow #*18202997 Tattoo: 5132

#B/R New Day 454	#+Boyd New Day 8005	\$M
VAR Reserve 1111	B/R Ruby 1224	+67
#+*16916944	#*Connealy Onward	\$W
	+Riverbend Blackbird 4301	+43
ISOK	#B/R New Design 036	\$B
#*GAR Predestined	#+GAR Ext 4206	+108
GAR Predestined 3826	#+*GAR Grid Maker	\$C
+15463920	+GAR Grid Maker 1823	+207

CED	BEPD	WEPD	YEPD	SC	DOC	MILK	MARB	RE	FAT								
+10	+1	+40	+67	-68	+11	+19	+1.10	+76	-003								
CED	BW	WW	YW	DMI	YH	SC	DOC	HP	CEM	MILK	MW	MH	CW	Marb	RE	Fat	TEND
63	35	87	86	53	98	99	73	3	82	83	76	97	95	7	15	31	78

A high marbling calving-ease Reserve daughter that stems from a dam that combines two of the great Pathfinder Sires, GAR Predestined and GAR Grid Maker. 5132 has an individual performance ratio of 120 for IMF combined with a single digit 50k score for marbling to help place her in the top 3% of the breed for Marb, top 10% for RE, and top 15% for CED. She sells due to calve 3/1/2020 to Cowboy Up.



Wilks Queen 5028 - Lot 71



Wilks Blackbird 7621 - Lot 74

74 WILKS BLACKBIRD 7621

Birth Date: 8-30-2017 Cow #*19145849 Tattoo: 7621

BSAR Opportunity 9114
 Freys Opportunity 148A
 *17644282 #FAR Princess 214X
 ANGUS GS
 BoBo Blackbird 2038
 *17300289 +*Riverbend Blackbird T1088

BSAR Design Doctor 0910
 Bishops Lassie 746
 #Sitz Upward 307R
 FAR Princess 202T
 #*Connealy Consensus
 Blue Lilly of Conanga 16
 #*E&B 1680 Precision 1023
 +Riverbend Blackbird 4196

\$M	+58
\$W	+91
\$B	+190
\$C	+305

CED	BEPD	WEPD	YEPD	SC	DOC	MILK	MARB	RE	FAT								
+4	+4.2	+83	+143	+28	+16	+35	+55	+91	-048								
CED	BW	WW	YW	DMI	YH	SC	DOC	HP	CEM	MILK	MW	MH	CW	Marb	RE	Fat	TEND
79	93	9	19	73	28	90	25	100	77	13	43	42	3	48	9	8	43

A Freys Opportunity daughter that stems from a dam that is a direct daughter of the \$50,000 Express, Rimrock and Fairway donor, the beautifully designed Blackbird T1088. 7621 scored single digits on her genomic panel to help place her in the top 1% of the breed for WW, YW, CW, \$W and \$B, and top 10% for RADG and RE. She sells with Lot 74A, a bull calf (9535) by Stevensons Big League born 9/13/2019 that weighed 78 lbs.

75 WILKS EMBLYNETTE 7323

Birth Date: 8-29-2017 Cow #*18870049 Tattoo: 7323

#*Connealy In Sure 8524
 GAR Sure Fire [RF]
 *17328461 +Chair Rock 5050 GAR 8086
 ISOK
 +*RB Tour Of Duty 177 [RF]
 Wilks Emblynette 5226
 18408377 WILKS Emblynette 3020

#*Mytty In Focus [RF]
 Entreena of Conanga 657
 #*GAR New Design 5050
 Chair Rock Grid Maker 2107
 #*Werner War Party 2417
 +*BA Lady 6807 305
 #*Connealy Consensus 7229
 SandPoint Emblynette 0238

\$M	+75
\$W	+67
\$B	+164
\$C	+288

CED	BEPD	WEPD	YEPD	SC	DOC	MILK	MARB	RE	FAT								
+9	+2.4	+60	+102	+1.55	+30	+29	+97	+64	+029								
CED	BW	WW	YW	DMI	YH	SC	DOC	HP	CEM	MILK	MW	MH	CW	Marb	RE	Fat	TEND
48	85	43	31	33	50	3	11	38	76	9	31	17	30	14	31	46	80

A super balanced Sure Fire daughter that stems from a dam that combines Tour of Duty and the Pathfinder Sire Consensus. 7323 has an impressive individual performance ratio of 98 for birth, 107 for weaning, 102 for yearling, 109 for IMF and 110 for ribeye to help place her in the top 10% of the breed for \$B, top 15% for Marb and \$M and top 20% for \$W. She sells with Lot 75A, a heifer calf (9464) by EXAR Hi Tech born 9/1/2019 that weighed 65 lbs., Reg. 19504797.

76 WILKS QUEEN 7180

Birth Date: 2-20-2017 Cow #*18738820 Tattoo: 7180

#*Hoover Dam
 QHF WILKS Power Broker
 *17403792 +*QHF Blackcap 6E2 of 4V16 4355
 GGP LD
 Wilks Queen 5124
 *18235344 *Zebo Queen 1070

#*SydGen CC&7
 #Erica of Ellston C124
 Ideal 4355 of 0T26 2440
 *QHF Blackcap 4V16 of 1H8
 #*EXAR Upshot 0562B
 +Exar Royal Lass 1067
 #TC Total 410
 2 Bar Objective 7836

\$M	+56
\$W	+73
\$B	+179
\$C	+288

CED	BEPD	WEPD	YEPD	SC	DOC	MILK	MARB	RE	FAT								
+5	+2.0	+69	+129	+59	+9	+29	+87	+86	-030								
CED	BW	WW	YW	DMI	YH	SC	DOC	HP	CEM	MILK	MW	MH	CW	Marb	RE	Fat	TEND
53	53	15	7	42	33	66	43	24	84	55	11	22	15	44	4	4	99

A super attractive Power Broker daughter that stems from a dam that combines the two Pathfinder Sires Denver and TC Total. 7180 has an individual performance ratio of 106 for weaning, 108 for yearling and 114 for IMF combined with single-digit genomic scores for yearling weight and ribeye to help place her in the top 3% of the breed for \$B, top 4% for YW, top 10% for WW, CW and \$W, and top 15% for RE. She sells due to calve before the sale on 9/29/2019 to Stevenson Big League.





Wilks Blackcap 7398 - Lot 77

77 WILKS BLACKCAP 7398

Birth Date: 9-23-2017

Cow + *18889433

Tattoo: 7398

EXAR Stud 4658B		#*AAR Ten X 7008 SA		#*Mytty In Focus [RDF]		\$M
+*17908266		+*BoBo Rita 1559		#*AAR Lady Kelton 5551		+47
iSOK		#*Hoover Dam		#*Summitcrest Complete 1P55 [RDF]		\$W
Wilks Blackcap 2V72		#Erica of Ellston C124		+DRMCTR 111 Rita 6108		+70
+*17736123		+*QHF Blackcap 6E2 of 4V16 4355		#*SydGen CC&7		\$B
				Ideal 4355 of OT26 2440		+174
				*QHF Blackcap 4V16 of 1H8		\$C
						+273

CED	BE PD	WE PD	YE PD	SC	DOC	MILK	MARB	RE	FAT
+4	+3.0	+69	+123	+99	+26	+31	+97	+33	+025

CED	BW	WW	YW	DMI	YH	SC	DOC	HP	CEM	MILK	MW	MH	CW	Marb	RE	Fat	TEND
52	51	20	20	18	61	85	79	77	39	25	13	64	10	6	70	58	64

A higher marbling Stud daughter that stems from a full sister to the senior Wilks herd sire Power Broker, who is a maternal sister to the Pathfinder ABS Global sire Rampage, the \$500,000 valued Blackbird 0A32, all stemming from the Cox Ranch donor, Blackcap 6E2. 7398 expresses added early growth with added marbling to help place her in the top 3% of the breed for \$B, top 10% for WW, YW, CW and Marb, and top 15% for \$W. She sells due to calve 10/30/2019 to Stevenson Big League.



Wilks Blackbird 7291 - Lot 78

78 WILKS BLACKBIRD 7291

Birth Date: 8-10-2017

Cow + *18860261

Tattoo: 7291

HA Cowboy Up 5405		#*HA Outside 3008		#*KG Solution 0018		\$M
*18286467		#*HA Blackcap Lady 1602		#*HA Ever Lady 1575		+55
ANGUS GS		#*EF Complement 8088		#Sitz Upward 307R		\$W
WILKS Blackbird 4010		#Basin Franchise P142		HA Blackcap Lady 5515		+85
*17897264		+*BoBo Blackbird 2038		+EF Everelda Entense 6117		\$B
				#*Connealy Consensus 7229		+158
				+*Riverbend Blackbird T1088		\$C
						+260

CED	BE PD	WE PD	YE PD	SC	DOC	MILK	MARB	RE	FAT
+3	+2.4	+83	+144	+1.45	+19	+28	+52	+41	+035

CED	BW	WW	YW	DMI	YH	SC	DOC	HP	CEM	MILK	MW	MH	CW	Marb	RE	Fat	TEND
30	71	36	16	75	12	40	33	97	19	28	20	7	16	62	33	72	9

A direct daughter of the record setting senior herd sire here at Wilks, Cowboy Up that stems from a dam that traces back to the \$50,000 Rimrock, Express and Fairway donor, Blackbird T1088. 7291 expresses a tremendous early growth curve with added carcass weight to place her in the top 1% of the breed for WW, YW, top 2% for CW and \$W, and top 10% for \$B. She sells with Lot 78A, a bull calf (9485) by EXAR Monumental born 9/3/2019 that weighed 77 lbs., Reg. 19504817.



Wilks Blackbird 7089 - Lot 79

79 WILKS BLACKBIRD 7089

Birth Date: 1-21-2017

Cow + *18707945

Tattoo: 7089

HA Cowboy Up 5405		#*HA Outside 3008		#*KG Solution 0018		\$M
*18286467		#*HA Blackcap Lady 1602		#*HA Ever Lady 1575		+58
GGP.LD		#*EF Complement 8088		#Sitz Upward 307R		\$W
WILKS Blackbird 4010		#Basin Franchise P142		HA Blackcap Lady 5515		+70
*17897264		+*BoBo Blackbird 2038		+EF Everelda Entense 6117		\$B
				#*Connealy Consensus 7229		+148
				+*Riverbend Blackbird T1088		\$C
						+250

CED	BE PD	WE PD	YE PD	SC	DOC	MILK	MARB	RE	FAT
+10	+1.8	+75	+128	+74	+17	+19	+43	+80	+007

CED	BW	WW	YW	DMI	YH	SC	DOC	HP	CEM	MILK	MW	MH	CW	Marb	RE	Fat	TEND
8	37	56	25	23	28	54	46	94	48	62	37	29	38	59	6	36	1

A flush sister to the previous lot that is a Cowboy Up daughter that stems on the maternal side back to the \$50,000 Rimrock, Express and Fairway donor, T1088. 7089 scored single digits on her genomic panel for calving ease and ribeye to help place her in the top 3% of the breed for WW, top 4% for YW, top 15% for \$W and top 20% for CW, RE and \$B. She sells with Lot 79A, a heifer calf (9486) by EXAR Hi Tech born 9/3/2019 that weighed 67 lbs., Reg. 19504818.



PF 6807 Lucy 2121 - Lot 80

80 PF 6807 Lucy 2121 [DDF]

Birth Date: 3-2-2012 Cow #*17210959 Tattoo: 2121

#QAS Traveler 23-4
DHD Traveler 6807
 #10858958 #Bemindful Maid DHD 0807
 #Vermilion Payweight J847
Basin Lucy 0316
 +*15332361 +Basin Lucy 3829

#Band 234 of Ideal 3163
 QAS Blackbird Eve 601 1
 #PBC 707 1M F0203
 Bemindful Maid of RR 1079
 #Vermilion Dateline 7078
 Vermilion Lass 7969
 #CA Future Direction 5321
 Basin Lucy 178E

\$M
+37
\$W
+60
\$B
+186
\$C
+278

CED	BEPD	WEPD	YEPD	SC	DOC	MILK	MARB	RE	FAT								
+5	+3.6	+70	+135	+1.06	+15	+26	+46	+91	+017								
CED	BW	WW	YW	DMI	YH	SC	DOC	HP	CEM	MILK	MW	MH	CW	Marb	RE	Fat	TEND
63	95	17	2	66	2	34	63	63	62	42	13	9	3	75	22	37	97

A beautifully designed direct daughter of the famed female maker, Traveler 6807 who stems from a dam that is a direct daughter of the \$300,000 valued Basin Lucy 3829, who is a direct daughter of the famed \$410,000 valued Basin Lucy 178E. 2121 is truly unique in her EPD profile as she is the number 1 \$B among active dams sired by the legendary Traveler 6807. These are truly time-tested genetics with a modern set of numbers. 2121's EPD profile places her in the top 1% of the breed for YW, CW and \$B, and top 3% for WW and RE. She sells due to calve 9/7/2019 to GAR Inertia.



Riverbend Blackbird T1088 - Great-granddam of Lot 81.

81 WILKS BLACKBIRD 6067

Birth Date: 1-22-2016 Cow #18457043 Tattoo: 6067

#*Connealy Consensus 7229
Connealy Black Granite
 #*17028963 #Eura Elga of Conanga 9109
 #*EF Complement 8088
WILKS Blackbird 4010
 #17897264 +*BoBo Blackbird 2038

#*Connealy Consensus
 Blue Lilly of Conanga 16
 #+SAV Bismarck 5682 [RDF]
 Eura Cal of Conanga 56B
 #Basin Franchise P142
 #EF Everelda Entense 6117
 #*Connealy Consensus 7229
 +*Riverbend Blackbird T1088

\$M
+71
\$W
+77
\$B
+178
\$C
+302

CED	BEPD	WEPD	YEPD	SC	DOC	MILK	MARB	RE	FAT								
+13	+1.7	+74	+128	+1.42	+32	+24	+60	+96	-010								
CED	BW	WW	YW	DMI	YH	SC	DOC	HP	CEM	MILK	MW	MH	CW	Marb	RE	Fat	TEND
34	79	19	56	7	30	27	19	84	53	67	75	76	22	57	6	18	20

Check out the spread on this Black Granite daughter that stems from a donor dam here at Wilks that traces back to the \$50,000 Rimrock, Express and Fairway Farms donor, Blackbird T1088. 6067 has an individual performance ratio of 109 weaning, 104 yearling and 118 ribeye to help place her in the top 1% of the breed for \$B, top 2% for WW, YW and RE, top 3% for CW and \$W, top 4% for CED, and top 15% for \$M. She sells due to calve before the sale on 9/28/2019 to WAR Calvary.



Wilks Blackbird 6067 - Lot 81

85 WILKS EMPRESS 5227

Birth Date: 9-14-2015 Cow *18408378 Tattoo: 5227

#*Werner War Party 2417
RB Tour Of Duty 177 [RF]
 +*16984170 +*BA Lady 6807 305
 ISOK #*EXAR Upshot 0562B
OSU Empress 3112
 +*17604174 +OSU Empress 9101

#*Connealy Onward
 +BAAR USA Lady Jaye 489
 #Vermilion Dateline 7078
 +GD Lady Hi Flyer 302
 #Sitz Upward 307R
 #+EXAR Barbara T020
 #BC 7022 Raven 7965
 OSU Empress 6154

\$M
+73
\$W
+87
\$B
+175
\$C
+300

CED	BEPD	WEPD	YEPD	SC	DOC	MILK	MARB	RE	FAT								
+9	+2.0	+77	+136	+76	+12	+30	+46	+99	-.053								
CED	BW	WW	YW	DMI	YH	SC	DOC	HP	CEM	MILK	MW	MH	CW	Marb	RE	Fat	TEND
35	55	14	12	87	24	57	33	31	45	60	64	69	9	55	15	7	80

A big spread Tour of Duty daughter that stems from a dam that combines the two Pathfinder Sires, Upshot and BC Raven. 5227 has one progeny turned in that ratios 106 for weaning, 103 for yearling and 108 for ribeye and an individual performance ratio of 109 weaning and 111 yearling to help place her in the top 1% of the breed for WW, YW, CW and \$W, top 2% for RE and \$B, and top 15% for CED. She sells with Lot 85A, a heifer calf (9467) by GAR Inertia born 9/1/2019 that weighed 72 lbs., Reg. 19504800.

86 WILKS PRINCESS 5225

Birth Date: 9-13-2015 Cow *18408376 Tattoo: 5225

#*Werner War Party 2417
RB Tour Of Duty 177 [RF]
 +*16984170 +*BA Lady 6807 305
 ISOK #MOGCK Sure Shot
RAB MS Sure Shot 4114a
 +*17577093 +RAB MS Objective 4635X

#*Connealy Onward
 +BAAR USA Lady Jaye 489
 #Vermilion Dateline 7078
 +GD Lady Hi Flyer 302
 #*Mytty In Focus [RF]
 Mogck Black Lass 2065
 #*SS Objective T510 0T26
 LCOC Princess RG091

\$M
+64
\$W
+78
\$B
+136
\$C
+241

CED	BEPD	WEPD	YEPD	SC	DOC	MILK	MARB	RE	FAT								
+7	+3.0	+67	+113	+1.00	+29	+34	+25	+1.13	-.081								
CED	BW	WW	YW	DMI	YH	SC	DOC	HP	CEM	MILK	MW	MH	CW	Marb	RE	Fat	TEND
55	70	30	53	97	8	26	20	35	31	8	4	2	23	55	8	1	93

A super balanced Tour of Duty daughter that stems from a dam that combines two Pathfinder Sires, Sure Shot and Objective T510. 5225 has one progeny turned in that ratios 109 for weaning, 102 for yearling and 107 for ribeye and she expresses added early growth with bigger ribeye to place her in the top 1% of the breed for RE, top 3% for \$W, top 5% for WW and top 10% for YW and CW. She sells with a heifer calf (9435) by GAR Inertia born 8/28/2019 that weighed 70 lbs., Reg. 19504769.



Wilks Queen 5043 - Lot 82

82 WILKS QUEEN 5043 [OSF]

Birth Date: 12-29-2014 Cow *18204357 Tattoo: 5043

#*Connealy Consensus 7229
Connealy Black Granite
 #*17028963 #Eura Elga of Conanga 9109
 ISOK #*Connealy Impression
McKellar Tiffany Queen 2103
 +*17273139 +*Mc Tara Queen 9098

#*Connealy Consensus
 Blue Lilly of Conanga 16
 #*SAV Bismarck 5682 [RF]
 Eura Cal of Conanga 56B
 #Connealy Reflection
 Pearl Pammy of Conanga 194
 #*Connealy Forward
 Queen Mia of Conanga 5983

\$M
+77
\$W
+84
\$B
+123
\$C
+237

CED	BEPD	WEPD	YEPD	SC	DOC	MILK	MARB	RE	FAT								
+16	+2	+63	+103	+1.01	+15	+34	+21	+90	-.014								
CED	BW	WW	YW	DMI	YH	SC	DOC	HP	CEM	MILK	MW	MH	CW	Marb	RE	Fat	TEND
2	16	26	43	51	60	67	51	59	4	21	43	49	41	76	8	35	14

A big time calving-ease Black Granite that stems from the Bar W donor, who also produced the \$50,000 McKellar Legend sire at Genex. 5043 has an individual performance ratio of 110 for IMF and 107 for ribeye combined with her single-digit 50k scores for calving ease and ribeye to help place her in the top 1% of the breed for CED and \$W, top 3% for RE, top 10% for WW and \$M.

83 DGF LUCY 5734 [OSF]

Birth Date: 9-16-2015 Cow *18257359 Tattoo: 5734

#*AAR Ten X 7008 SA
VAR Discovery 2240 [RF]
 +*17262835 +*Deer Valley Rita 0308
 GGPLD #*Hoover Dam
44 Lucy 1297
 +*16958215 +Basin Lucy 3829

#*Mytty In Focus [RF]
 #AAR Lady Kelton 5551
 #Sitz Upward 307R
 *GAR Objective 2345
 #*SydGen CC&7
 #Erica of Ellston C124
 #CA Future Direction 5321
 Basin Lucy 178E

\$M
+85
\$W
+85
\$B
+180
\$C
+319

CED	BEPD	WEPD	YEPD	SC	DOC	MILK	MARB	RE	FAT								
+9	+1.5	+69	+114	+1.49	+15	+31	+1.10	+56	+0								
CED	BW	WW	YW	DMI	YH	SC	DOC	HP	CEM	MILK	MW	MH	CW	Marb	RE	Fat	TEND
37	63	11	20	91	59	3	14	17	30	28	23	20	11	8	38	43	39

A beautifully designed Discovery daughter that excels in marbling and early growth, who stems from a dam that is a direct daughter of the \$380,000 Basin Lucy 3829, who is a direct daughter of the famed matriarch, the \$410,000 valued Basin Lucy 178E. 5734 expresses an explosive early growth curve with excellent carcass merit to help place her in the top 1% of the breed for \$W and \$B, top 3% for Marb, top 4% for WW, and top 10% for YW and CW. She sells with a heifer calf (9443) by Bar R Jet Black born 8/29/2019 that weighed 61 lbs., Reg. 19504777.

84 WILKS BLACKCAP 6087

Birth Date: 1-27-2016 Cow *18457084 Tattoo: 6087

#*AAR Ten X 7008 SA
VAR Discovery 2240 [RF]
 +*17262835 +*Deer Valley Rita 0308
 ISOK #*Connealy Confidence 0100
Wilks Blackcap 3E04
 +*18000018 +*QHF Blackcap 6E2 of 4V16 4355

#*Mytty In Focus [RF]
 #AAR Lady Kelton 5551
 #Sitz Upward 307R
 *GAR Objective 2345
 Connealy Tobin
 Becca Gala of Conanga 8281
 Ideal 4355 of OT26 2440
 *QHF Blackcap 4V16 of 1H8

\$M
+59
\$W
+94
\$B
+174
\$C
+285

CED	BEPD	WEPD	YEPD	SC	DOC	MILK	MARB	RE	FAT								
+5	+2.1	+82	+142	+7.9	+12	+32	+98	+1.02	-.014								
CED	BW	WW	YW	DMI	YH	SC	DOC	HP	CEM	MILK	MW	MH	CW	Marb	RE	Fat	TEND
67	63	1	4	100	43	30	48	32	56	34	16	27	3	6	8	28	53

A big time growth Discovery daughter that stems from a maternal sister to the \$500,000 valued Blackcap 0A32, the ABS Global Pathfinder Sire Rampage, all stemming from the famed Cox Ranch donor, Blackcap 6E2. 6087 has an individual performance ratio of 102 for IMF and 113 for Ribeye combined with a rock star 50k panel with single digits for growth, carcass weight, marbling and ribeye to help place her in the top 1% of the breed for WW, YW, CW, RE and \$W, top 2% for \$B, and top 5% for Marb. She sells due to calve 10/27/2019 to Cowboy Up.



44 Lucy 1297 - Dam of Lot 83.



Wilks Blackcap 6087 - Lot 84

89 WILKS RITA 6216

Birth Date: 3-3-2016 Cow #*18458218 Tattoo: 6216

#*Werner War Party 2417	#*Connealy Onward	\$M
RB Tour Of Duty 177 [RDF]	+BAAR USA Lady Jaye 489	+42
+*16984170	#Vermilion Dateline 7078	\$W
+*BA Lady 6807 305	+GD Lady Hi Flyer 302	+67
ISOK	Connealy Tobin	\$B
#*Connealy Confidence 0100	Becka Gala of Conanga 8281	+138
WILKS Rita 4001	#*Summitcrest Complete 1P55 [RDF]	\$C
*17899664	+*Maplecrest Rita F8187	+221

CED	BEPD	WEPD	YEPD	SC	DOC	MILK	MARB	RE	FAT								
+9	+8	+59	+108	+14	+14	+33	+42	+1.09	-0.29								
CED	BW	WW	YW	DMI	YH	SC	DOC	HP	CEM	MILK	MW	MH	CW	Marb	RE	Fat	TEND
29	21	60	72	67	64	58	49	72	23	11	57	83	53	78	6	28	47

A Tour of Duty daughter that stems from the Wilks donor, Rita 4001, who is a direct daughter of the \$12,000 donor, Rita K2162, who is known for her ability to pass on her carcass merit. 6216 has an individual performance ratio of 116 for ribeye and she scored a single digit on her 50k panel for ribeye to place her in the top 1% of the breed for RE, top 10% for CW, and top 15% for YW and \$W. She sells with Lot 89A, a heifer calf (9475) by EXAR Monumental born 9/2/2019 that weighed 62 lbs., Reg. 19504808.



Wilks Pride 5207 - Lot 90

90 WILKS PRIDE 5207

Birth Date: 9-8-2015 Cow 18408369 Tattoo: 5207

#*Werner War Party 2417	#*Connealy Onward	\$M
RB Tour Of Duty 177 [RDF]	+BAAR USA Lady Jaye 489	+62
+*16984170	#Vermilion Dateline 7078	\$W
+*BA Lady 6807 305	+GD Lady Hi Flyer 302	+46
ISOK	Connealy Tobin	\$B
#*Connealy Confidence 0100	Becka Gala of Conanga 8281	+111
WILKS Pride 3008	#*SAV 707 Rito 9969 [RDF]	\$C
17821094	+SandPoint Pleasant Pill 1299	+206

CED	BEPD	WEPD	YEPD	SC	DOC	MILK	MARB	RE	FAT								
+14	-1.0	+45	+79	+24	+30	+20	+0.2	+0.89	-0.51								
CED	BW	WW	YW	DMI	YH	SC	DOC	HP	CEM	MILK	MW	MH	CW	Marb	RE	Fat	TEND
12	13	64	86	50	99	83	14	68	32	52	85	86	47	98	4	3	69

A double-digit calving-ease Tour of Duty daughter that stems from a dam that combines two Pathfinder Sires, Connealy Confidence and SAV Rito 9969. 5207 scored single digits on her 50k panel for ribeye to help place her in the top 2% of the breed for CED, top 3% for RE and top 10% for BW. She sells with Lot 90A, a heifer calf (9471) by Visions Cash 3414 born 9/2/2019 that weighed 62 lbs., Reg. 19504804.



Wilks Emblynette 5226 - Lot 87

87 WILKS EMBLYNETTE 5226

Birth Date: 9-13-2015 Cow 18408377 Tattoo: 5226

#*Werner War Party 2417	#*Connealy Onward	\$M
RB Tour Of Duty 177 [RDF]	+BAAR USA Lady Jaye 489	+65
+*16984170	#Vermilion Dateline 7078	\$W
+*BA Lady 6807 305	+GD Lady Hi Flyer 302	+81
ISOK	Connealy Consensus	\$B
#*Connealy Consensus 7229	Blue Lilly of Conanga 16	+136
WILKS Emblynette 3020	+Sandpoint OBJECTIVE3J15 8572	\$C
17815344	+SandPoint Emblynette 6871	+242

CED	BEPD	WEPD	YEPD	SC	DOC	MILK	MARB	RE	FAT								
+0	+3.8	+68	+106	+5.1	+23	+37	+0.34	+0.74	-0.44								
CED	BW	WW	YW	DMI	YH	SC	DOC	HP	CEM	MILK	MW	MH	CW	Marb	RE	Fat	TEND
84	77	29	81	65	43	47	72	60	74	9	34	14	28	56	30	6	55

A Tour of Duty daughter that stems from a Consensus daughter, who expresses an added early growth curve and bigger ribeye and has a progeny ratio of 107 weaning, 102 yearling, 109 for IMF and 110 for ribeye to place her in the top 4% of the breed for WW and CW, top 15% for YW and top 20% for \$B. She sells with Lot 87A, a heifer calf (9474) by GAR Inertia born 9/2/2019 that weighed 75 lbs., Reg. 19504807.



Wilks Blackcap 5219 - Lot 88

88 WILKS BLACKCAP 5219

Birth Date: 9-10-2015 Cow 18408373 Tattoo: 5219

#*Werner War Party 2417	#*Connealy Onward	\$M
RB Tour Of Duty 177 [RDF]	+BAAR USA Lady Jaye 489	+57
+*16984170	#Vermilion Dateline 7078	\$W
+*BA Lady 6807 305	+GD Lady Hi Flyer 302	+64
ISOK	Connealy Consensus	\$B
#*Connealy Consensus 7229	Blue Lilly of Conanga 16	+125
WILKS Blackcap 3021	SandPoint Mountain Time 4181	\$C
17815345	+Sandpoint Blackcap 7354	+219

CED	BEPD	WEPD	YEPD	SC	DOC	MILK	MARB	RE	FAT								
+6	+3.1	+57	+100	+2.1	+11	+32	+0.53	+0.74	-0.03								
CED	BW	WW	YW	DMI	YH	SC	DOC	HP	CEM	MILK	MW	MH	CW	Marb	RE	Fat	TEND
93	87	23	34	55	84	50	83	38	85	35	42	88	26	66	16	36	65

A Tour of Duty daughter that stems from a Consensus dam and expresses added efficiencies with a bigger ribeye. 5219 has an individual performance ratio of 103 weaning, 116 IMF and 101 ribeye to help place her in the top 10% of the breed for RE, and top 20% for \$W. She sells with Lot 88A, a heifer calf (9466) by DL Dually born 9/1/2019 that weighed 75 lbs., Reg. 19504799.

Fall Calving Cows



Wilks Beauty 5256 - Lot 91

94 WILKS QUEEN 4143 [OSF]

Birth Date: 10-27-2014 Cow +*17989509 Tattoo: 4143

#Sitz Upward 307R
EXAR Upshot 0562B
 #*16541214 #+EXAR Barbara T020
 #Connealy Onward
 Sitz Henrietta Pride 81M
 #Isu Imaging Q 9111
 LCC Mc Henry Barbar MG382
 #Bon View New Design 1407 [RDF]
 GAR Precision 1019
 #*N Bar Emulation EXT
 Eldorado 6100 Ideal 5108 156

CED	BEPD	WEPD	YEPD	SC	DOC	MILK	MARB	RE	FAT								
+3	+2.2	+56	+108	+67	+10	+21	+41	+80	+003								
CED	BW	WW	YW	DMI	YH	SC	DOC	HP	CEM	MILK	MW	MH	CW	Marb	RE	Fat	TEND
82	82	51	32	50	29	42	58	3	46	90	57	30	9	55	19	29	94

A highly productive Upshot daughter that has two progeny turned in that have an average ratio of 102 weaning, 107 IMF and 103 ribeye with an individual performance ratio of 105 IMF and 117 for ribeye to help place her in the top 3% for CW, top 10% for RE and \$B, and top 15% for YW. She sells due to calve 10/22/2019 to Cowboy Up.

95 WILKS RITA 4111 [OSF]

Birth Date: 9-13-2014 Cow +*17989419 Tattoo: 4111

#Sitz Upward 307R
EXAR Upshot 0562B
 #*16541214 #+EXAR Barbara T020
 #Connealy Onward
 Sitz Henrietta Pride 81M
 #Isu Imaging Q 9111
 LCC Mc Henry Barbar MG382
 #CF Right Design 1802
 Summitcrest Elba 1M17
 #Bon View New Design 1407 [RDF]
 GAR Precision 1019

CED	BEPD	WEPD	YEPD	SC	DOC	MILK	MARB	RE	FAT								
+1	+3.4	+61	+111	+1.44	+14	+28	+30	+85	-001								
CED	BW	WW	YW	DMI	YH	SC	DOC	HP	CEM	MILK	MW	MH	CW	Marb	RE	Fat	TEND
70	64	72	48	33	40	64	86	46	41	30	72	46	46	81	15	64	56

A very productive Upshot daughter that stems from a dam that combines two Pathfinder Sires, Complete and New Design 1407. 4111 has two progeny turned in with an average performance ratio of 101 for yearling, 102 for IMF and 101 for ribeye and she expresses added early growth with balanced carcass merit to place her in the top 3% of the breed for CW, top 4% for RE, top 10% for YW, and top 15% for WW. She sells with Lot 95A, a bull calf (9456) by EXAR Monumental born 8/31/2019 that weighed 78 lbs., Reg. 19504790.

96 EF RITA 2448 [DDF]

Birth Date: 9-3-2012 Cow +*17392344 Tattoo: 2448

#TC Total 410
Poss Total Impact 745
 #15885405 Poss Blackcap 5116
 #Bon View New Design 208
 +TC Erica Eileen 2047
 #Connealy Lead On
 Poss Blackcap 205
 #GAR Precision 1680
 +GAR Max 263
 #B/R New Design 036
 +GAR Bando 2

CED	BEPD	WEPD	YEPD	SC	DOC	MILK	MARB	RE	FAT								
+11	+5	+41	+84	-21	+11	+21	+67	+65	-017								
CED	BW	WW	YW	DMI	YH	SC	DOC	HP	CEM	MILK	MW	MH	CW	Marb	RE	Fat	TEND
16	34	81	63	18	30	86	76	61	6	82	5	4	39	27	49	18	8

A super productive Total Impact daughter that stems from a dam that traces back to the Pathfinder Sire known for his excellence in carcass merit, New Design 036. 2248 has two progeny turned in that have an average performance ratio of 102 for yearling and 110 for ribeye, and she expresses added calving ease with balanced carcass merit to place her in the top 10% of the breed for CED and \$B, and top 15% for RE. She sells with Lot 96A, a heifer calf (9453) by EXAR Monumental born 8/31/2019 that weighed 65 lbs., Reg. 19504787.

91 WILKS BEAUTY 5256

Birth Date: 10-13-2015 Cow 18408381 Tattoo: 5256

#*Werner War Party 2417
RB Tour Of Duty 177 [RDF]
 #*16984170 #*BA Lady 6807 305
 #Connealy Onward
 +BAAR USA Lady Jaye 489
 #Vermilion Dateline 7078
 +GD Lady Hi Flyer 302
 Connealy Tobin
 Becca Gala of Conanga 8281
 Basin Payday 4478
 Sandpoint Beauty 7364

CED	BEPD	WEPD	YEPD	SC	DOC	MILK	MARB	RE	FAT								
+6	+1.8	+56	+99	+10	+17	+23	+22	+64	-012								
CED	BW	WW	YW	DMI	YH	SC	DOC	HP	CEM	MILK	MW	MH	CW	Marb	RE	Fat	TEND
62	62	47	42	74	95	86	66	51	85	52	6	69	83	27	20	86	

A Tour of Duty daughter that stems from a dam that is sired by the Pathfinder Sire Connealy Confidence 0100. 5256 has an individual performance ratio of 103 for ribeye combined with her 50k panel results to place her in the top 20% of the breed for RADG and RE. She sells due to calve between 9/30/2019 and 11/6/2019 to Cowboy Up.

92 WILKS LADY 6166

Birth Date: 2-16-2016 Cow +*18458159 Tattoo: 6166

#*Connealy Consensus 7229
EXAR Combination 1750B
 #*16882870 Empress of Holiday 7004
 #TC Total 410
44 Lady 83112
 #16800629 Thomas Lady 7321
 #Connealy Consensus
 Blue Lilly of Conanga 16
 #*Mytty In Focus [RDF]
 +Empress of Holiday 5122
 #Bon View New Design 208
 +TC Erica Eileen 2047
 #*N Bar Emulation EXT
 Thomas Bando Lady 7447

CED	BEPD	WEPD	YEPD	SC	DOC	MILK	MARB	RE	FAT								
+1	+2.4	+56	+106	+66	+25	+21	+91	+62	-006								
CED	BW	WW	YW	DMI	YH	SC	DOC	HP	CEM	MILK	MW	MH	CW	Marb	RE	Fat	TEND
92	60	54	13	67	60	41	7	59	98	71	19	35	31	7	43	18	74

A higher marbling Combination daughter that stems from a dam that combines two Pathfinder Sires, TC Total and EXT. 6166 has an individual performance ratio of 108 for IMF combined with her single-digit 50k score for Marbling to help place her in the top 1% of the breed for \$B, top 10% for Marb, and top 15% for YW and CW. She sells with a heifer calf (9434) by Stevenson Big League born on 8/28/2019 that weighed 75 lbs., Reg. 19504768.

93 WILKS LADY 6298

Birth Date: 2-22-2016 Cow +*18473953 Tattoo: 6298

#*Connealy Consensus 7229
EXAR Combination 1750B
 #*16882870 Empress of Holiday 7004
 #TC Total 410
44 Lady 83112
 #16800629 Thomas Lady 7321
 #Connealy Consensus
 Blue Lilly of Conanga 16
 #*Mytty In Focus [RDF]
 +Empress of Holiday 5122
 #Bon View New Design 208
 +TC Erica Eileen 2047
 #*N Bar Emulation EXT
 Thomas Bando Lady 7447

CED	BEPD	WEPD	YEPD	SC	DOC	MILK	MARB	RE	FAT								
+0	+2.5	+55	+98	+71	+10	+25	+88	+58	-013								
CED	BW	WW	YW	DMI	YH	SC	DOC	HP	CEM	MILK	MW	MH	CW	Marb	RE	Fat	TEND
91	69	72	27	50	71	38	40	58	98	37	56	85	50	16	23	19	17

A flush sister to the previous lot who is an EXAR Combination daughter that stems from a dam that combines two Pathfinder Sires, TC Total and EXT. 6298 expresses added efficiencies with balanced carcass merit to place her in the top 10% of the breed for Marb and top 15% for \$B. She sells due to calve between 9/30/2019 and 11/6/2019 to Cowboy Up.



Wilks Lady 6298 - Lot 93



WILKS Beauty 4160 - Lot 97

97 WILKS BEAUTY 4160 [OSF]
 Birth Date: 11-1-2014 Cow +*17985825 Tattoo: 4160

#Poss Total Impact 745 #TC Total 410
EF Total Impact 2163 Poss Blackcap 5116
 *17315838 +*EF Lucy 9332 #*GAR Predestined
 #Sitz Upward 307R #*Basin Lucy 293S
SandPoint Beauty 0004 #*Connealy Onward
 16746821 #Sandpoint Beauty 8137 Sitz Henrietta Pride 81M
 #Stevenson MoneyMaker R185
 #MGSA Beauty 5013

CED	BEPD	WEPD	YEPD	SC	DOC	MILK	MARB	RE	FAT								
+7	+5	+64	+121	+1.57	+18	+18	+94	+54	+017								
CED	BW	WW	YW	DMI	YH	SC	DOC	HP	CEM	MILK	MW	MH	CW	Marb	RE	Fat	TEND
53	42	30	11	90	86	24	42	50	1	67	55	58	7	17	85	77	21

A really nice growth curve in this Total Impact daughter that stems from a dam that combines two Pathfinder Sires, Upward and Stevenson MoneyMaker. 4160 has an average progeny performance ratio of 103 for IMF and an individual performance ratio of 123 for IMF and 107 for ribeye combined with her 50k scores to help place her in the top 3% of the breed for \$B, top 4% for CW, and top 10% for WW, Marb and \$F. She sells with Lot 97A, a bull calf (9527) born 9/9/2019 by Jet Black that weighed 60 lbs.



WILKS Miss 4168 - Lot 98

98 WILKS MISS 4168 [OSF]
 Birth Date: 11-4-2014 Cow +*18007431 Tattoo: 4168

#*Rito Revenue 5M2 of 2536 Pre #*GAR Predestined
Rito 12E7 of 5F56 Rito 5M2 GAR Precision 2536
 +*17131890 +*Rita 5F56 of 1198 FD #CA Future Direction 5321
 #B/R Ambush 28 #Rockn D Ambush 1531
2 Bar 28 Ambush 1736 +B/R Ruby of Tiffany 8250
 +*16895692 +*2 Bar Mile High 9360 #Riverbend Mile High 3718
 2 Bar Objective 863

CED	BEPD	WEPD	YEPD	SC	DOC	MILK	MARB	RE	FAT								
+13	+8	+42	+76	+1.17	+17	+28	+1.09	+63	+033								
CED	BW	WW	YW	DMI	YH	SC	DOC	HP	CEM	MILK	MW	MH	CW	Marb	RE	Fat	TEND
30	49	57	84	1	65	47	37	34	21	77	57	56	49	6	20	92	17

A beautifully designed 12E7 daughter that stems from a flush sister to the Black Gold donor, Ambush 1735, who is a direct daughter of the \$120,000 valued Crazy K and Fairway donor, 2 Bar Mile High 9360, who has produced over \$1 million in progeny sales, and best yet she is a full sister-in-blood to the number 10 \$B active dam in the breed, the Angus of Clear Creek donor, C5 Ms 112 of 1735. 4168 has an average progeny performance ratio of 129 for IMF and 103 for ribeye and she scored single digits on her 50k panel for dry matter intake and marbling to help place her in the top 3% of the breed for Marb, top 4% for CED, top 10% for \$B and top 20% for RE. She sells with Lot 98A, a heifer calf (9455) by Bar R Jet Black born 8/31/2019 that weighed 68 lbs., Reg. 19504789.

99 WILKS RITA 4052 [DDF]
 Birth Date: 2-28-2014 Cow +*17899605 Tattoo: 4052

#*GAR Predestined #B/R New Design 036
Rito 9M25 of Rita 5F56 Pred #+GAR Ext 4206
 #*16340278 +*Rita 5F56 of 1198 FD #CA Future Direction 5321
 #*Rita 1198 of 2536 Rito 616
 #Bon View New Design 208
 #TC Total 410 +TC Erica Eileen 2047
EF Rita 9393 #GAR Retail Product
 +*16602116 GAR Retail Product 1712 +GAR Outlier 1360

CED	BEPD	WEPD	YEPD	SC	DOC	MILK	MARB	RE	FAT								
-1	+4.2	+63	+101	+42	+9	+13	+80	+26	+008								
CED	BW	WW	YW	DMI	YH	SC	DOC	HP	CEM	MILK	MW	MH	CW	Marb	RE	Fat	TEND
91	86	40	77	58	73	27	28	94	25	93	29	18	26	67	49	28	99

A Rito 9M25 daughter that stems from a dam that is a direct daughter of the famed \$150,000 valued former Evans Farms donor, GAR Retail Product 1712. 4052 has one progeny turned in that has a progeny performance ratio of 112 for IMF and 103 for ribeye and she expresses added early growth and added carcass merit to help place her in the top 10% of the breed for WW, top 15% for Marb, and top 20% for YW. She sells due to calve from 9/28/2019 to 11/5/2019 to Cowboy Up.

100 WILKS RITA 6385
 Birth Date: 9-11-2016 Cow *18559597 Tattoo: 6385

#*Connealy Consensus 7229 #*Connealy Consensus
VAR Generation 2100 Blue Lilly of Conanga 16
 *17171587 +*Sandpoint Blackbird 8809 #*Connealy Onward
 +Riverbend Blackbird 4301
 #*Sitz Top Game 561X #+GDAR Game Day 449 [RDF]
Spruce Mtn Rita 4555 #Sitz Pride 88T
 +*18060195 +*Monarch Rita 1106 #*Summitcrest Complete 1P55 [RDF]
 +*EF Rita 7331

CED	BEPD	WEPD	YEPD	SC	DOC	MILK	MARB	RE	FAT								
+7	+1.9	+59	+112	+33	+32	+30	+49	+97	-022								
CED	BW	WW	YW	DMI	YH	SC	DOC	HP	CEM	MILK	MW	MH	CW	Marb	RE	Fat	TEND
57	54	32	8	80	42	27	1	65	84	34	46	67	24	38	8	28	39

A beautifully designed Generation daughter that stems from a dam that combines Top Game and Summitcrest Complete. 6385 has an individual performance ratio of 102 for weaning and 106 for yearling combined with her genomic scores to help place her in the top 10% of the breed for RE and top 20% for YW. She sells with Lot 100A, a bull calf (9488) by EXAR Hi Tech born 9/3/2019 that weighed 85 lbs., Reg. 19504820.



Wilks Beauty 6261 - Lot 101

101 WILKS BEAUTY 6261
 Birth Date: 4-15-2016 Cow *18455547 Tattoo: 6261

#*Hoover Dam #*SydGen CC&7
QHF WILKS Power Broker #Erica of Ellston C124
 +*17403792 +*QHF Blackcap 6E2 of 4V16 4355 *QHF Blackcap 4V16 of 1H8
 #Basin Payday 4478 +Basin Payweight 6S06
WILKS Beauty 3044 #Basin Pride P032
 *17894194 SandPoint Beauty 0004 #Sitz Upward 307R
 #Sandpoint Beauty 8137

CED	BEPD	WEPD	YEPD	SC	DOC	MILK	MARB	RE	FAT								
-1	+3.2	+84	+142	+1.51	+3	+30	+39	+82	-022								
CED	BW	WW	YW	DMI	YH	SC	DOC	HP	CEM	MILK	MW	MH	CW	Marb	RE	Fat	TEND
84	68	21	49	59	22	46	87	79	84	51	2	12	51	78	25	14	6

A high growth Power Broker daughter that stems from a Payday daughter that stems back to the Pathfinder Sire Upward. 6261 has an individual performance ratio of 118 for weaning, 119 for yearling and 113 for ribeye combined with her genomic scores to help place her in the top 1% of the breed for WW, YW and \$W, top 10% for CW and top 15% for RE and \$B. She sells with Lot 101A, a heifer calf (9512) by WAR Calvary born 9/5/2019 that weighed 68 lbs., Reg. 19509383.



Wilks Rita 6302 - Lot 104

102 MR4M BLACKCAP 183E

Birth Date: 1-1-2014 Cow *18161069 Tattoo: 183E

#*Mytty In Focus [RDF]
Connealy In Sure 8524
 #*16205036 Entrena of Conanga 657
ANGUS #*Connealy Impression
MR4M Blackcap 44C
 17226998 +*DCF Blackcap 9014

#SAF Focus of ER
 Mytty Countess 906
 #*Connealy Onward
 Entity of Conanga 5657
 #Connealy Reflection
 Pearl Pammy of Conanga 194
 #*SS Objective T510 0T26
 +*Cox Blackcap 1614

\$M
+37
\$W
+54
\$B
+126
\$C
+201

CED	BEPD	WEPD	YEPD	SC	DOC	MILK	MARB	RE	FAT								
+10	+9	+51	+91	+1.14	+21	+25	+83	+63	-0.05								
CED	BW	WW	YW	DMI	YH	SC	DOC	HP	CEM	MILK	MW	MH	CW	Marb	RE	Fat	TEND
18	36	50	81	55	79	19	11	31	71	55	27	53	57	19	28	17	91

A calving-ease higher marbling In Sure daughter that stems from a dam that combines two Pathfinder Sires, Impression and Objective T510. 183E expresses added calving ease and carcass merit to help place her in the top 15% of the breed for CED and Marb and top 20% for SC and RE. She sells with a bull calf (9447) by Bar R Jet Black born 8/30/2019 that weighed 69 lbs., Reg. 19504781.

103 WILKS BLACKBIRD 6278

Birth Date: 2-15-2016 Cow *18472877 Tattoo: 6278

#Connealy Reflection
Jindra Double Vision
 #*16748826 +*Hoff Rachel 8312 405
ISOK #*EXAR Denver 2002B
WILKS Blackbird 4045
 #*17896059 +*BoBo Blackbird 2038

#Bon View New Design 878
 Happy Grill of Conanga 6260
 #Hoff Limited Edition SC 594
 Hoff Miss Expo SC 4223
 #*EXAR Upshot 0562B
 +*Exar Royal Lass 1067
 #*Connealy Consensus 7229
 +*Riverbend Blackbird T1088

\$M
+42
\$W
+55
\$B
+161
\$C
+251

CED	BEPD	WEPD	YEPD	SC	DOC	MILK	MARB	RE	FAT								
+1	+3.9	+59	+103	-30	+16	+26	+53	+58	-0.10								
CED	BW	WW	YW	DMI	YH	SC	DOC	HP	CEM	MILK	MW	MH	CW	Marb	RE	Fat	TEND
87	88	55	61	21	34	100	69	77	21	73	70	10	29	39	56	42	33

A Double Vision daughter that stems from the Denver bred donor, who is anchored on the maternal side by the beautifully designed \$50,000 Rimrock, Express and Fairway donor, Blackbird T1088. 6278 expresses a balanced growth curve with added carcass weight to place her in the top 5% of the breed for \$B, top 10% for CW and top 15% for WW. She sells with Lot 103A, a bull calf (9454) by Cowboy Up born 8/31/2019 that weighed 77 lbs., Reg. 19504788.

104 WILKS RITA 6302

Birth Date: 2-22-2016 Cow *18473114 Tattoo: 6302

*B/R Future Direction 4268
WR Journey-1X74
 #*16924332 2 Bar 5050 New Design 7831
ISOK #*Connealy Confidence 0100
WILKS Rita 4001
 #*17899664 +*Maplecrest Rita K2162

#CA Future Direction 5321
 B/R Ruby 9114
 #+GAR New Design 5050
 2 Bar 036 Lady 0107
 Connealy Tobin
 Becka Gala of Conanga 8281
 #*Summitcrest Complete 1P55 [RDF]
 +*Maplecrest Rita F8187

\$M
+66
\$W
+64
\$B
+142
\$C
+250

CED	BEPD	WEPD	YEPD	SC	DOC	MILK	MARB	RE	FAT								
+6	+2.3	+56	+93	+1.17	+27	+27	+67	+92	+0.11								
CED	BW	WW	YW	DMI	YH	SC	DOC	HP	CEM	MILK	MW	MH	CW	Marb	RE	Fat	TEND
81	88	53	46	43	80	86	28	62	1	69	39	37	42	38	3	26	9

A Journey daughter that stems from the Wilks donor, Rita 4001 who is a direct daughter of the \$12,000 Rita K2162, who is known for her carcass merit and the ability to influence her progeny. 6302 has an individual performance ratio of 117 for IMF combined with her 50k panel results to help place her in the top 3% of the breed for RE, top 15% for \$B and top 20% for \$W. She sells due to calve on 10/22/2019 to Cowboy Up.

105 WILKS RITA 5235

Birth Date: 9-17-2015 Cow *18413216 Tattoo: 5235

#*AAR Ten X 7008 SA
Deer Valley All In [RDF]
 #*17307074 +*Deer Valley Rita 0274
ISOK #*Connealy Consensus 7229
FWY 7229 of 1596 3511
 #*17792230 *Spruce Mtn Rita 1596

#*Mytty In Focus [RDF]
 #AAR Lady Kelton 5551
 #Sitz Upward 307R
 *GAR Objective 2345
 #*Connealy Consensus
 Blue Lilly of Conanga 16
 #Buford BlueStem 9974
 SMR Rita 8518

\$M
+51
\$W
+71
\$B
+149
\$C
+244

CED	BEPD	WEPD	YEPD	SC	DOC	MILK	MARB	RE	FAT								
+9	+2.5	+72	+123	+1.12	+8	+23	+89	+54	+0.15								
CED	BW	WW	YW	DMI	YH	SC	DOC	HP	CEM	MILK	MW	MH	CW	Marb	RE	Fat	TEND
21	65	21	12	92	50	15	72	30	39	53	49	41	11	19	34	61	18

A Deer Valley All In daughter that stems from a Consensus dam that expresses a tremendous growth curve with excellent carcass merit that is backed with a 50k genomic test that helps place her in the top 2% of the breed for WW, top 3% for YW, and top 10% for CW, Marb, \$W and \$B. She sells with Lot 105A, a bull calf (9472) by Bar R Jet Black born 9/2/2019 that weighed 72 lbs., Reg. 19504805.

106 WILKS HENRIETTA PRIDE 5246

Birth Date: 9-22-2015 Cow *18409124 Tattoo: 5246

#*Mytty In Focus [ROF] #SAF Focus of ER
 AAR Ten X 7008 SA Mytty Countess 906
 #*15719841 #AAR Lady Kelton 5551 SAV Adaptor 2213
 #*EXAR Upshot 0562B #HSAF Lady Kelton 504B
 EXAR Henrietta Pride 3489 #Sitz Upward 307R
 *17564147 +*EXAR Henrietta Pride 1970 #*EXAR Barbara T020
 #*Connealy Consensus 7229
 +Sitz Henrietta Pride 643T

\$M	+72
\$W	+64
\$B	+126
\$C	+236

CED	BEPD	WEPD	YEPD	SC	DOC	MILK	MARB	RE	FAT
+1	+1.7	+54	+91	+1.05	+15	+27	+91	+47	+025

CED	BW	WW	YW	DMI	YH	SC	DOC	HP	CEM	MILK	MW	MH	CW	Marb	RE	Fat	TEND
47	20	64	76	29	89	51	7	8	52	23	50	45	85	17	54	74	51

A higher marbling Ten X daughter that stems on the maternal side back to the famed matriarch donor, Henrietta Pride 643T. 5246 has one progeny turned in that has a performance ratio of 107 for weaning and 104 for yearling and an individual performance ratio of 112 for IMF to help place her in the top 10% of the breed for Marb, and top 20% for \$M and \$W. She sells with Lot 106A, a bull calf (9487) by Jindra Acclaim born 9/3/2019 that weighed 78 lbs., Reg. 19504819.



WILKS Queen 4170 - Lot 109



WILKS Lady 4119 - Lot 107

107 WILKS LADY 4119 [DDF-OSF]

Birth Date: 9-14-2014 Cow +*17989213 Tattoo: 4119

#*GAR Grid Maker #GDAR Traveler 044
 SAV Bismarck 5682 [ROF] GAR Precision 2536
 #*15109865 SAV Abigale 0451 #Schoenes Fix It 826
 #*GAR Predestined #B/R New Design 036
 TCA Lady 820U #*GAR Ext 4206
 +16088120 +E&B Lady Precision 16 #GAR Precision 1680
 E&b 6807 Lady Traveler 61

\$M	+82
\$W	+61
\$B	+119
\$C	+236

CED	BEPD	WEPD	YEPD	SC	DOC	MILK	MARB	RE	FAT
+15	+3	+53	+92	-45	+19	+20	+49	+58	+051

CED	BW	WW	YW	DMI	YH	SC	DOC	HP	CEM	MILK	MW	MH	CW	Marb	RE	Fat	TEND
7	20	75	43	31	86	98	72	8	54	68	96	97	61	57	46	78	41

A beautifully designed Bismarck daughter that stems from a dam that combines perhaps two of the most influential Pathfinders sires in the industry, GAR Predestined and GAR Precision 1680. 4119 has two progeny turned in that have an average performance ratio of 101 for ribeye and she expresses added calving ease and excellent efficiencies to place her in the top 1% of the breed for CED, top 4% for \$M and top 5% for \$EN. She sells with Lot 107A, a heifer calf (9416) born 8/25/2019 by Bush's Decision 98 that weighed 60 lbs., Reg. 19504752.

108 SPRUCE MTN BLACKCAP 3547

Birth Date: 9-5-2013 Cow +*17897120 Tattoo: 3547

#*Connealy Consensus 7229 #*Connealy Consensus
 EXAR Significant 1769B Blue Lilly of Conanga 16
 +*16884386 +Sitz Henrietta Pride 643T #*Connealy Onward
 #GDAR Traveler 044
 #*GAR Grid Maker GAR Precision 2536
 EXAR Blackcap 2118 3962 #*VDAR Lucys Boy
 +14545272 GAR Lucys Boy 2118 GAR Precision 706

\$M	+49
\$W	+49
\$B	+108
\$C	+189

CED	BEPD	WEPD	YEPD	SC	DOC	MILK	MARB	RE	FAT
+13	+1.1	+46	+87	+55	+24	+24	+62	+59	+003

CED	BW	WW	YW	DMI	YH	SC	DOC	HP	CEM	MILK	MW	MH	CW	Marb	RE	Fat	TEND
8	35	84	94	60	40	71	22	93	40	88	79	75	97	39	22	57	69

A calving-ease Significant daughter that stems from a dam that combines two Pathfinder Sires, GAR Grid Maker and VDAR Lucys Boy. 3547 has two progeny turned in that have an average performance ratio of 102 for yearling and 104 for ribeye. She excels in calving ease with balanced carcass merit to help place her in the top 4% of the breed for CED and top 25% for RE. She sells with Lot 108A, a heifer calf (9465) by Byergo Black Magic born 9/1/2019 that weighed 78 lbs., Reg. 19504798.

109 WILKS QUEEN 4170 [OSF]

Birth Date: 11-5-2014 Cow +*18013553 Tattoo: 4170

*OCC Headliner 661H #*OCC Emblazon 854E
 OCC Missing Link 830M #*OCC Juanada 858F
 #*14456399 +*OCC Dixie Erica 946K #OCC Glory 950G
 #*HDSOK DCC Rito Prime 115 #Rito 616 of 4B20 6807
 SRC Prime 712 DCC Rita 482 of D806 185
 +15788737 Thomas Queen 1198 #*Twin Valley Precision E161 [ROF]
 Thomas Queen 8003

\$M	+21
\$W	+52
\$B	+98
\$C	+148

CED	BEPD	WEPD	YEPD	SC	DOC	MILK	MARB	RE	FAT
+9	+6	+51	+86	+30	+11	+20	-31	+80	-016

CED	BW	WW	YW	DMI	YH	SC	DOC	HP	CEM	MILK	MW	MH	CW	Marb	RE	Fat	TEND
85	78	82	89	25	75	75	83	100	100	50	69	89	84	100	20	22	45

A Missing Link daughter that stems from a dam that traces back to the Pathfinder Sire Precision E161, known for their maternal excellence. 4170 has added efficiencies with a bigger ribeye to help place her in the top 10% of the breed for RE with a 0 for \$EN. She sells due to calve between 9/30/2019 and 11/6/2019 to Cowboy Up.





HOW TO PARTICIPATE ON THE PHONE OR ONLINE

We have made preparations to bid and buy livestock through Superior Productions' "Call or Click-To-Bid" service for those unable to attend in person on sale day. **Please note that all of the lots in the sale will also be available for viewing online prior to sale day at www.superiorlivestock.com. Call us at 800-422-2117 with any questions.**

HERE'S HOW IT WORKS

Turn in Bids Over the Phone. This is our traditional method of buying livestock and is the suggested process for anyone who does not have excellent, high-speed internet. To get started simply go online to www.superiorlivestock.com and click on the tab titled "Register for a Buyer Number". Select the registration form for Superior Productions and print the registration form, fill it out and fax it in to Superior Productions at (817) 378-3380 with a signature on it. You can also mail it in to the address provided on the form. Upon receipt of this information Superior will call you with a buyer's number and the bid line phone number that you will use on sale day to place bids over the phone.

Click-To-Bid. This is Superior's newest way to buy cattle! **PLEASE NOTE THAT HIGH SPEED INTERNET IS REQUIRED - THIS IS NOT FOR SATELLITE INTERNET OR DIAL-UP INTERNET.** Registration is free, but you must become a member of www.superiorclicktobid.com to sign up. Becoming a member is easy - just go to the homepage of www.superiorclicktobid.com and follow the out-lined steps to get started. Input your information and select a username and password. You will receive an e-mail confirming you are a member. From that point forward you just have to sign in and select the sale you would like to register for and once approved by the ranch you will receive an e-mail confirming which sale you are now registered for.

Viewing the Auction. The sale will be broadcast via satellite on Dish Network channel 231 and DirecTV channel 345. *Please note that there is a short delay if you are watching the auction on television so call in a few lots ahead of the lot you are interested in bidding on.* There are 2 places to view the sale broadcast live on the internet: www.superiorlivestock.com or www.superiorclicktobid.com. Just go to the home page of either website and select the auction. If you just want to watch the auction on your computer, smartphone, or tablet go to www.superiorlivestock.com, but if you want to bid over the computer you must go to www.superiorclicktobid.com. Remember you can call in to bid whether you watch on the TV or on the internet, but you must be a member of www.superiorclicktobid.com to "click-to-bid." Your computer must have Flash Media Player installed to view the auction. If you have any questions, please call the Superior Productions office at 800-431-4452.

Bidders who are successful in making purchases via satellite or internet will be contacted by the ranch after the sale to settle payment and make shipping arrangements.

Wilks Ranch Bull Guarantee - Wilks retains 1/3 semen revenue sharing in all bulls sold, unless otherwise stated.

All bulls selling in the Wilks Ranch Annual Bull Sale have undergone a Breeding Soundness Exam and been found to be sound breeders by Dr. Dennis Reed, DVM. All bulls sell under the Wilks Ranch Bull Sale Terms and the rules of the American Angus Association. Bulls are covered by Wilks Ranch for 100% for the first 30 days and for 50% of the bull's sale price if they are injured during the first breeding season. Breeding season is defined as November to June in a calendar year. 50% of the value of the injured bull, minus salvage value, will be given as credit in a future Wilks Ranch Bull Sale or toward a replacement bull if one is available. Salvage value, if any, will be the property of the buyer. Please notify us as soon as possible should an injury occur. All injured bulls must be returned to Wilks Ranch and evaluated by our veterinarian in order to receive credit. All claims must be made by July 1st of the following year the bull is purchased. Example 1: A \$5,000 bull is injured and will not heal. A credit of \$2,500 minus any salvage value will be given to the buyer. Example 2: A \$2,000 bull is injured and will not heal. A credit of \$1,000 minus any salvage value will be given to the buyer.

Care and Handling of Yearling Bulls

Pre-breeding Care: Remember, yearling bulls are still growing and developing. They should continue to gain about 2 lbs. per day. You should feed 6 to 10 lbs. of grain and 1 to 2 lbs. of protein supplement along with high quality hay and free choice mineral daily. Exercise is also important to allow your bull to get in shape for breeding season. Breeding Season Care: Your yearling bulls' ability to breed cows will be in part determined by your management. Observe your bulls at work and watch to see that each bull used is settling cows. After 45 days of breeding, rest your bulls for 2 weeks and feed them 10 to 12 lbs. of grain daily per bull. Management also has an impact on the bull-to-female ratio. A yearling bull can breed the number of females equal to his age in months, i.e., 15-month bulls can breed around 15 females. Post Breeding Management: Evaluate your bulls after the breeding season. Feed and manage them so that they have a body condition score of 6 by the beginning of the next breeding season. Prevent injury by using caution and common sense when running bulls together. Do not mix mature bulls with yearling bulls (spraying bleach on herd bulls before mixing them will help in them fighting amongst each other at first). Treat your bulls twice yearly with an acceptable pour-on dewormer to control lice, grubs and other parasites. Vaccinate your bulls yearly for IBR, P13, BVD, Lepto and Vibrio.

Care and Handling of 18-Month-Old Bulls

Pre-breeding Care: Remember, 18-month-old bulls are beginning to lose their baby teeth and will replace them with their adult teeth at 2 years of age. You should feed 3 to 5 lbs. of cubes along with high quality hay or pasture and free choice mineral daily. Exercise is also important to allow your bull to get in shape for breeding season. Breeding Season Care: Your 18-month-old bull's ability to breed cows will be in part determined by your management. Observe your bulls at work and watch to see that each bull used is settling cows. After 45 days of breeding, rest your bulls for 2 weeks and feed them 10 to 12 lbs. of grain daily per bull. An 18-month-old can breed and handle his condition with 20 to 25 females. Post Breeding Management: Evaluate your bulls after the breeding season. Feed and manage them so that they have a body condition score of 6 at the beginning of the next breeding season. Prevent injury by using caution and common sense when running bulls together. Do not mix mature bulls with yearling bulls. (Spraying bleach on herd bulls before mixing them will help in them fighting amongst each other at first). Treat your bulls twice yearly with an acceptable pour-on dewormer to control lice, grubs and other parasites. Vaccinate your bulls yearly for IBR, P13, BVD, Lepto and Vibrio.

Wilks Ranch Delivery Notice

Free delivery nationwide with the purchase of 3 or more bulls.



Wilks Enhance 8429 - Lot 110

Adj. Yrkg Hip Ht	LOT 110 WILKS ENHANCE 8429																
N/A	Birth Date: 8-28-2018 Bull *19198171 Tattoo: 8429																
Adj. Yrkg Scr Cir	CED	BEPD	WEPD	YEPD	YH	SC	DOC										
N/A	+11	15%	+1.1	45%	+65	20%	+114	20%	+5	50%	+08	80%	+33	1%			
Adj. % IMF	CEM	MILK	MKH	MW	MH	SEN											
N/A	+12	115%	+20	85%	N/A	+21	170%	+1	175%	+3	85%						
% IMF Ratio	CW	MARB	REA	FAT	\$Maternal												
N/A	+53	120%	+1.04	110%	+48	160%	+0.24	170%	+82	110%							
Adj. REA	*SydGen Exceed 3223 [RDF] +*SydGen Googol +68 120%																
N/A	SydGen Enhance #SydGen Forever Lady 1255 \$Feedlot																
REA Ratio	18170041 SydGen Rita 2618 #SydGen Liberty GA 8627 [RDF] +113 13%																
N/A	ANGUSGS #AAR Ten X 7008 SA #Mytty In Focus [RDF] \$Grid																
Adj. Rib Fat	Spruce Mtn Blackbird 3362 #AAR Lady Kelton 5551 +70 110%																
N/A	+*17612926 +*Riverbend Blackbird T1088 #E&B 1680 Precision 1023 \$Beef																
Rib Fat Ratio	+*17612926 +*Riverbend Blackbird T1088 +Riverbend Blackbird 4196 +182 12%																
N/A	+*17612926 +*Riverbend Blackbird T1088 +Riverbend Blackbird 4196 +318 11%																
Adj. Rump Fat	BW	BWR	ADJ WW	WWR	ADJ YW	YWR											
N/A	82	100	N/A	N/A	N/A	N/A											
Rump Fat Ratio	Act BW	Dam's Production Record WWR	YWR	%IMF	REA	FAT	RU FAT										
N/A	56-72	1-115	1-93	1-97	32-104	32-100	32-96	32-100									
CED	BW	WW	YW	DMI	YH	SC	DOC	HP	CEM	MILK	MW	MH	CW	Marb	RE	Fat	TEND
49	42	23	12	80	71	76	1	6	57	61	52	17	15	15	52	66	9

Adj. Yrkg Hip Ht	LOT 111 WILKS MONUMENTAL 8456																
N/A	Birth Date: 8-26-2018 Bull *19201420 Tattoo: 8456																
Adj. Yrkg Scr Cir	CED	BEPD	WEPD	YEPD	YH	SC	DOC										
N/A	+14	4%	+3	80%	+85	11%	+143	11%	+7	130%	+1.34	20%	+20	35%			
Adj. % IMF	CEM	MILK	MKH	MW	MH	SEN											
N/A	+14	14%	+28	25%	N/A	+70	115%	+6	125%	-25	85%						
% IMF Ratio	CW	MARB	REA	FAT	\$Maternal												
N/A	+72	11%	+87	15%	+1.23	11%	-0.13	120%	+74	120%							
Adj. REA	3F Epic 4631 *Varilek Product 2010 04 +98 11%																
N/A	EXAR Monumental 6056B Zebu Queen 1072 \$Feedlot																
REA Ratio	*18379347 *FWY 7008 of C085 4029 #*AAR Ten X 7008 SA +*107 110%																
N/A	ANGUSGS #*FWY Rita C085 #*Werner War Party 2417 \$Grid																
Adj. Rib Fat	*RB Tour Of Duty 177 [RDF] #*BA Lady 6807 305 +75 14%																
N/A	Wilks Empress 5227 #*EXAR Upshot 0562B \$Beef																
Rib Fat Ratio	*18408378 +*OSU Empress 3112 #*OSU Empress 9101 +183 12%																
N/A	*18408378 +*OSU Empress 3112 #*OSU Empress 9101 +312 11%																
Adj. Rump Fat	BW	BWR	ADJ WW	WWR	ADJ YW	YWR											
N/A	69	97	N/A	N/A	N/A	N/A											
Rump Fat Ratio	Act BW	Dam's Production Record WWR	YWR	%IMF	REA	FAT	RU FAT										
N/A	3-64	2-95	1-106	1-103	1-100	1-108	1-105	1-92									
CED	BW	WW	YW	DMI	YH	SC	DOC	HP	CEM	MILK	MW	MH	CW	Marb	RE	Fat	TEND
20	18	4	6	68	36	37	3	4	41	50	75	76	10	22	9	42	88



Wilks Monumental 8456 - Lot 111



Wilks Black Magic 8529 - Lot 112A



Wilks Black Magic 8524 - Lot 112C

Adj. Yrkg Hip Ht		LOT WILKS BLACK MAGIC 8529																	
N/A		112A Birth Date: 9-21-2018 Bull +*19299737 Tattoo: 8529																	
Adj. Yrkg Scr Cir		CED	BEPD	WEPD	YEPD	YH	SC	DOC											
N/A		+8	85%	+1.8	65%	+76	3%	+134	3%	+1.1	4%	+83	45%	+26	10%				
Adj. % IMF		CEM	MILK	MKH	MW	MH	SEN												
N/A		+11	25%	+29	20%	N/A	+87	14%	+1.1	12%	-33	95%							
% IMF Ratio		CW	MARB	REA	FAT														
N/A		+64	14%	+98	10%	+65	35%	+0.11	50%										
Adj. REA		*Silveiras Conversion 8064 #+BT Crossover 758N																	
N/A		Byergo Black Magic 3348 +EXG Saras Dream S609 R3																	
Adj. REA Ratio		*17803074 *Byergo Elia Cupcake 5900 +Byergo Picasso																	
N/A		ANGUS CS #*Hoover Dam +Byergo Miss Cupcake 3600																	
Adj. Rib Fat		#*SydGen CC&7																	
N/A		Bar LR Ivory Enamel 242 #Erica of Ellston C124																	
Adj. Rib Fat Ratio		*17191250 +VAR Enamel 9327 #*Connealy All Around																	
N/A		Three Trees Enamel 3191																	
Adj. Rump Fat		BW	BWR	ADJ WW	WWR	ADJ YW	YWR												
N/A		70	100	N/A	N/A	N/A	N/A												
Rump Fat Ratio		Act BW	BWR	WWR	YWR	%IMF	REA	FAT	RU FAT										
N/A		35-72	4-101	4-101	2-101	1-100	1-100	1-100	1-100										
CED		BW	WW	YW	DMI	YH	SC	DOC	HP	CEM	MILK	MW	MH	CW	Marb	RE	Fat	TEND	
N/A		32	45	12	3	10	21	31	27	73	73	34	35	12	8	13	10	24	60

Adj. Yrkg Hip Ht		LOT WILKS BLACK MAGIC 8524																	
N/A		112C Birth Date: 9-19-2018 Bull +*19299733 Tattoo: 8524																	
Adj. Yrkg Scr Cir		CED	BEPD	WEPD	YEPD	YH	SC	DOC											
N/A		+5	60%	+2.9	85%	+97	1%	+174	1%	+1.5	1%	+1.75	5%	+33	1%				
Adj. % IMF		CEM	MILK	MKH	MW	MH	SEN												
N/A		+10	35%	+29	20%	N/A	+169	1%	+2.0	1%	-72	95%							
% IMF Ratio		CW	MARB	REA	FAT														
N/A		+88	1%	+1.04	10%	+1.22	1%	+0.008	50%										
Adj. REA		*Silveiras Conversion 8064 #+BT Crossover 758N																	
N/A		Byergo Black Magic 3348 +EXG Saras Dream S609 R3																	
Adj. REA Ratio		*17803074 *Byergo Elia Cupcake 5900 +Byergo Picasso																	
N/A		ANGUS CS #*Hoover Dam +Byergo Miss Cupcake 3600																	
Adj. Rib Fat		#*SydGen CC&7																	
N/A		Bar LR Ivory Enamel 242 #Erica of Ellston C124																	
Adj. Rib Fat Ratio		*17191250 +VAR Enamel 9327 #*Connealy All Around																	
N/A		Three Trees Enamel 3191																	
Adj. Rump Fat		BW	BWR	ADJ WW	WWR	ADJ YW	YWR												
N/A		68	100	N/A	N/A	N/A	N/A												
Rump Fat Ratio		Act BW	BWR	WWR	YWR	%IMF	REA	FAT	RU FAT										
N/A		35-72	4-101	4-101	2-101	1-100	1-100	1-100	1-100										
CED		BW	WW	YW	DMI	YH	SC	DOC	HP	CEM	MILK	MW	MH	CW	Marb	RE	Fat	TEND	
N/A		70	67	1	1	3	1	2	21	86	56	32	3	1	1	10	1	12	51

Adj. Yrkg Hip Ht		LOT WILKS BLACK MAGIC 8402																	
N/A		112B Birth Date: 7-20-2018 Bull +*19198149 Tattoo: 8402																	
Adj. Yrkg Scr Cir		CED	BEPD	WEPD	YEPD	YH	SC	DOC											
N/A		+2	85%	+3.9	95%	+87	1%	+156	1%	+1.5	1%	+1.56	10%	+27	10%				
Adj. % IMF		CEM	MILK	MKH	MW	MH	SEN												
N/A		+5	85%	+36	3%	N/A	+110	1%	+1.6	1%	-48	95%							
% IMF Ratio		CW	MARB	REA	FAT														
N/A		+88	11%	+94	15%	+1.17	1%	-0.024	15%										
Adj. REA		*Silveiras Conversion 8064 #+BT Crossover 758N																	
N/A		Byergo Black Magic 3348 +EXG Saras Dream S609 R3																	
Adj. REA Ratio		*17803074 *Byergo Elia Cupcake 5900 +Byergo Picasso																	
N/A		ANGUS CS #*Hoover Dam +Byergo Miss Cupcake 3600																	
Adj. Rib Fat		#*SydGen CC&7																	
N/A		Bar LR Ivory Enamel 242 #Erica of Ellston C124																	
Adj. Rib Fat Ratio		*17191250 +VAR Enamel 9327 #*Connealy All Around																	
N/A		Three Trees Enamel 3191																	
Adj. Rump Fat		BW	BWR	ADJ WW	WWR	ADJ YW	YWR												
N/A		68	100	N/A	N/A	N/A	N/A												
Rump Fat Ratio		Act BW	BWR	WWR	YWR	%IMF	REA	FAT	RU FAT										
N/A		35-72	4-101	4-101	2-101	1-100	1-100	1-100	1-100										
CED		BW	WW	YW	DMI	YH	SC	DOC	HP	CEM	MILK	MW	MH	CW	Marb	RE	Fat	TEND	
N/A		81	87	3	1	5	39	19	55	95	62	36	72	28	1	15	2	5	27



Bar LR Ivory Enamel 242 - Dam of Lots 112A-C.

Yearling Cow Bulls

Selling Full Possession - Retaining 1/3 Semen Interest

Adj Yrlg Hip Ht	N/A																
Adj. Yrlg Scr Ctr	N/A																
LOT 112 WILKS BLACK MAGIC 8444 Birth Date: 8-31-2018 Bull *19201410 Tattoo: 8444																	
	CED	BEFD	WEPD	YEPD	YH	SC	DOC										
	+2	85%	+3.6	85%	+92	11%	+164	11%	+1.5	11%	+1.55	10%	+27	10%			
Adj. % IMF	N/A																
	CEM	MILK	MKH	MW	MH	SEN											
	+4	190%	+25	145%	N/A	+159	11%	+1.8	11%								
% IMF Ratio	N/A																
	CW	MARB	REA	FAT	\$Maternal												
	+84	11%	+1.10	15%	+1.16	11%	-0.16	120%									
	N/A																
Adj. REA	N/A																
REA Ratio	N/A																
Adj. Rib Fat	N/A																
Rib Fat Ratio	N/A																
Adj. Rump Fat	N/A																
Rump Fat Ratio	N/A																
*Silveiras Conversion 8064 #+BT Crossover 758N Byergo Black Magic 3348 +EXG Saras Dream S609 R3 *17803074 *Byergo Elia Cupcake 5900 Byergo Picasso *Hoover Dam #SydGen CC&7 Bar LR Ivory Enamel 242 #Erica of Ellston C124 *17191250 +VAR Enamel 9327 #Connealy All Around Three Trees Enamel 3191																	
Adj. Rump Fat	BW	BWR	ADJ WW	WWR	ADJ YW	YWR											
	70	100	N/A	N/A	N/A	N/A											
Rump Fat Ratio	N/A																
	Act BW	Dam's Production Record			Dam's Ultrasound Production Record												
	N/A	35-72	4-101	4-101	2-101	1-100	1-100	1-100	1-100	1-100	1-100	1-100	1-100				
CED	BW	WW	YW	DMI	YH	SC	DOC	HP	CEM	MILK	MW	MH	CW	Marb	RE	Fat	TEND
85	97	1	1	9	8	28	67	53	86	57	3	2	1	18	1	22	46



Wilks Monumental 8458 - Lot 114

Adj Yrlg Hip Ht	N/A																
Adj. Yrlg Scr Ctr	N/A																
LOT 112 WILKS BLACK MAGIC 8513 Birth Date: 9-17-2018 Bull *19299725 Tattoo: 8513																	
	CED	BEFD	WEPD	YEPD	YH	SC	DOC										
	-2	85%	+4.3	85%	+85	11%	+158	11%	+1.4	11%	+1.21	25%	+28	10%			
Adj. % IMF	N/A																
	CEM	MILK	MKH	MW	MH	SEN											
	+5	185%	+28	125%	N/A	+117	11%	+1.4	11%								
% IMF Ratio	N/A																
	CW	MARB	REA	FAT	\$Maternal												
	+82	11%	+0.74	125%	+0.86	15%	-0.35	10%									
	N/A																
Adj. REA	N/A																
REA Ratio	N/A																
Adj. Rib Fat	N/A																
Rib Fat Ratio	N/A																
Adj. Rump Fat	N/A																
Rump Fat Ratio	N/A																
*Silveiras Conversion 8064 #+BT Crossover 758N Byergo Black Magic 3348 +EXG Saras Dream S609 R3 *17803074 *Byergo Elia Cupcake 5900 Byergo Picasso *Hoover Dam #SydGen CC&7 Bar LR Ivory Enamel 242 #Erica of Ellston C124 *17191250 +VAR Enamel 9327 #Connealy All Around Three Trees Enamel 3191																	
Adj. Rump Fat	BW	BWR	ADJ WW	WWR	ADJ YW	YWR											
	71	100	N/A	N/A	N/A	N/A											
Rump Fat Ratio	N/A																
	Act BW	Dam's Production Record			Dam's Ultrasound Production Record												
	N/A	35-72	4-101	4-101	2-101	1-100	1-100	1-100	1-100	1-100	1-100	1-100					
CED	BW	WW	YW	DMI	YH	SC	DOC	HP	CEM	MILK	MW	MH	CW	Marb	RE	Fat	TEND
84	73	2	1	37	28	47	34	67	41	44	39	11	2	27	21	12	52

Adj Yrlg Hip Ht	N/A																
Adj. Yrlg Scr Ctr	N/A																
LOT 114 WILKS MONUMENTAL 8458 Birth Date: 9-2-2018 Bull *19201422 Tattoo: 8458																	
	CED	BEFD	WEPD	YEPD	YH	SC	DOC										
	+0	80%	+3.1	80%	+81	12%	+139	12%	+1.0	10%	+0.76	50%	+1.90	80%			
Adj. % IMF	N/A																
	CEM	MILK	MKH	MW	MH	SEN											
	+10	135%	+15	195%	N/A	+128	11%	+1.4	11%								
% IMF Ratio	N/A																
	CW	MARB	REA	FAT	\$Maternal												
	+80	11%	+0.73	125%	+0.89	10%	-0.38	15%									
	N/A																
Adj. REA	N/A																
REA Ratio	N/A																
Adj. Rib Fat	N/A																
Rib Fat Ratio	N/A																
Adj. Rump Fat	N/A																
Rump Fat Ratio	N/A																
3F Epic 4631 *Varilek Product 2010 04 EXAR Monumental 6056B Zebo Queen 1072 *18379347 *FWY 7008 of C085 4029 #*AAR Ten X 7008 SA #*Connealy Onward #Sitz Upward 307R Sitz Henrietta Pride 81M WILKS Blackbird 4141 #*GAR Predestined *17989192 +*SH Blackbird 7327 4301 +Riverband Blackbird 4301																	
Adj. Rump Fat	BW	BWR	ADJ WW	WWR	ADJ YW	YWR											
	75	103	N/A	N/A	N/A	N/A											
Rump Fat Ratio	N/A																
	Act BW	Dam's Production Record			Dam's Ultrasound Production Record												
	N/A	4-60	3-90	2-102	2-90	1-84	2-85	2-70	2-71	2-70	2-71	2-71					
CED	BW	WW	YW	DMI	YH	SC	DOC	HP	CEM	MILK	MW	MH	CW	Marb	RE	Fat	TEND
99	95	5	10	71	14	60	53	7	6	89	1	1	2	29	28	22	96



Wilks Black Magic 8457 - Lot 113

Adj Yrlg Hip Ht	N/A																
Adj. Yrlg Scr Ctr	N/A																
LOT 113 WILKS BLACK MAGIC 8457 Birth Date: 9-2-2018 Bull 19201421 Tattoo: 8457																	
	CED	BEFD	WEPD	YEPD	YH	SC	DOC										
	+3	175%	+2.1	70%	+80	12%	+141	12%	+0.8	20%	+0.49	70%	+17	45%			
Adj. % IMF	N/A																
	CEM	MILK	MKH	MW	MH	SEN											
	+1	195%	+23	160%	N/A	+113	11%	+1.0	14%								
% IMF Ratio	N/A																
	CW	MARB	REA	FAT	\$Maternal												
	+71	12%	+0.81	120%	+0.96	10%	-0.09	125%									
	N/A																
Adj. REA	N/A																
REA Ratio	N/A																
Adj. Rib Fat	N/A																
Rib Fat Ratio	N/A																
Adj. Rump Fat	N/A																
Rump Fat Ratio	N/A																
*Silveiras Conversion 8064 #+BT Crossover 758N Byergo Black Magic 3348 +EXG Saras Dream S609 R3 *17803074 *Byergo Elia Cupcake 5900 Byergo Picasso #SAV Pioneer 7301 #SAV Final Answer 0035 (PROF) SandPoint Lady 0267 SAV Blackbird 5297 16994526 +Sandpoint Lady 7916 #DHD Traveler 6807 +Majesty 939 of 5439 4286																	
Adj. Rump Fat	BW	BWR	ADJ WW	WWR	ADJ YW	YWR											
	68	92	N/A	N/A	N/A	N/A											
Rump Fat Ratio	N/A																
	Act BW	Dam's Production Record			Dam's Ultrasound Production Record												
	N/A	4-69	4-99	3-92	2-87	2-94	2-87	2-72	2-91	2-72	2-91	2-91					
CED	BW	WW	YW	DMI	YH	SC	DOC	HP	CEM	MILK	MW	MH	CW	Marb	RE	Fat	TEND
54	42	7	4	29	82	65	28	96	99	83	5	14	10	21	16	36	11



Wilks Insight 8436 - Lot 115A



Wilks Insight 8502 - Lot 115C

Adj. Yrkg Hip Ht		LOT WILKS INSIGHT 8436										Tattoo: 8436							
N/A		115A Birth Date: 8-29-2018 Bull +*19198178										N/A							
Adj. Yrkg Scr Cir		CED	BEPD	WEPD	YEPD	YH	SC	DOC											
N/A		-3	95%	+5.4	95%	+75	4%	+136	3%	+4	60%	+06	80%	+18	45%				
Adj. % IMF		CEM	MILK	MKH	MW	MH	SEN												
N/A		+8	55%	+28	25%	N/A	+85	14%	+6	25%	-32	95%							
% IMF Ratio		CW	MARB	REA	FAT														
N/A		+69	12%	+11	95%	+1.25	1%	-0.054	2%										
Adj. REA		#*SAV Brilliance 8077										#*SAV Bismarck 5682 [RDF]							
N/A		PVF Insight 0129										SAV Blackcap May 5270							
N/A		+*16805884 +*PVF Missie 790										+*PVF New Horizon 001							
Adj. Rib Fat		Dameron First Class										PVF Miss Raptor 024							
N/A		EXAR Frontier Gal 1418										EXG RS First Rate S903 R3							
N/A		+*16915155 WCC Frontier Gal 39										Dameron Northern Miss 3114							
Rib Fat Ratio												#+B/R New Frontier 095							
N/A												#PAF Travel Gal 8712							
Adj. Rump Fat		BW	BWR	ADJ WW	WWR	ADJ YW	YWR												
N/A		96	100	N/A	N/A	N/A	N/A												
Rump Fat Ratio		Act BW	Dam's Production Record BWR	WWR	YWR	%IMF	REA	FAT	RU FAT										
N/A		37-78	3-103	3-96	2-99	10-93	10-98	10-97	10-95										
CED		BW	WW	YW	DMI	YH	SC	DOC	HP	CEM	MILK	MW	MH	CW	Marb	RE	Fat	TEND	
N/A		98	98	11	16	7	89	80	25	89	65	30	12	25	4	93	1	1	82

Adj. Yrkg Hip Ht		LOT WILKS INSIGHT 8502										Tattoo: 8502							
N/A		115C Birth Date: 9-12-2018 Bull +*19207589										N/A							
Adj. Yrkg Scr Cir		CED	BEPD	WEPD	YEPD	YH	SC	DOC											
N/A		+3	75%	+5.0	85%	+62	25%	+105	35%	+3	75%	+24	85%	+11	75%				
Adj. % IMF		CEM	MILK	MKH	MW	MH	SEN												
N/A		+7	170%	+14	95%	N/A	+49	135%	+3	155%	-7	65%							
% IMF Ratio		CW	MARB	REA	FAT														
N/A		+46	135%	+0	95%	+1.05	13%	-0.008	25%										
Adj. REA		#*SAV Brilliance 8077										#*SAV Bismarck 5682 [RDF]							
N/A		PVF Insight 0129										SAV Blackcap May 5270							
N/A		+*16805884 +*PVF Missie 790										+*PVF New Horizon 001							
Adj. Rib Fat		Dameron First Class										PVF Miss Raptor 024							
N/A		EXAR Frontier Gal 1418										EXG RS First Rate S903 R3							
N/A		+*16915155 WCC Frontier Gal 39										Dameron Northern Miss 3114							
Rib Fat Ratio												#+B/R New Frontier 095							
N/A												#PAF Travel Gal 8712							
Adj. Rump Fat		BW	BWR	ADJ WW	WWR	ADJ YW	YWR												
N/A		93	100	N/A	N/A	N/A	N/A												
Rump Fat Ratio		Act BW	Dam's Production Record BWR	WWR	YWR	%IMF	REA	FAT	RU FAT										
N/A		37-78	3-103	3-96	2-99	10-93	10-98	10-97	10-95										
CED		BW	WW	YW	DMI	YH	SC	DOC	HP	CEM	MILK	MW	MH	CW	Marb	RE	Fat	TEND	
N/A		92	94	36	41	34	99	93	90	85	54	89	51	68	44	98	5	25	87

Adj. Yrkg Hip Ht		LOT WILKS INSIGHT 8437										Tattoo: 8437							
N/A		115B Birth Date: 8-29-2018 Bull +*19198179										N/A							
Adj. Yrkg Scr Cir		CED	BEPD	WEPD	YEPD	YH	SC	DOC											
N/A		-6	85%	+6.5	85%	+73	5%	+125	110%	+6	40%	+70	55%	+12	70%				
Adj. % IMF		CEM	MILK	MKH	MW	MH	SEN												
N/A		+0	95%	+18	90%	N/A	+66	115%	+5	135%	-17	90%							
% IMF Ratio		CW	MARB	REA	FAT														
N/A		+61	110%	+37	170%	+90	110%	-0.022	115%										
Adj. REA		#*SAV Brilliance 8077										#*SAV Bismarck 5682 [RDF]							
N/A		PVF Insight 0129										SAV Blackcap May 5270							
N/A		+*16805884 +*PVF Missie 790										+*PVF New Horizon 001							
Adj. Rib Fat		Dameron First Class										PVF Miss Raptor 024							
N/A		EXAR Frontier Gal 1418										EXG RS First Rate S903 R3							
N/A		+*16915155 WCC Frontier Gal 39										Dameron Northern Miss 3114							
Rib Fat Ratio												#+B/R New Frontier 095							
N/A												#PAF Travel Gal 8712							
Adj. Rump Fat		BW	BWR	ADJ WW	WWR	ADJ YW	YWR												
N/A		97	100	N/A	N/A	N/A	N/A												
Rump Fat Ratio		Act BW	Dam's Production Record BWR	WWR	YWR	%IMF	REA	FAT	RU FAT										
N/A		37-78	3-103	3-96	2-99	10-93	10-98	10-97	10-95										
CED		BW	WW	YW	DMI	YH	SC	DOC	HP	CEM	MILK	MW	MH	CW	Marb	RE	Fat	TEND	
N/A		100	100	27	54	42	85	60	77	81	84	89	38	33	20	92	6	15	92



PVF Insight 0129 - Sire of Lots 115A-115C.

18-Month-Old CE Bulls

Selling Full Possession - Retaining 1/3 Semen Interest



Wilks Hi-Tech 8097 - Lot 116

Adj. Yrkg Hip Ht	LOT 116 WILKS HI-TECH 8097																
51.4	Birth Date: 1-13-2018 Bull *19019728 Tattoo: 8097																
Adj. Yrkg Scr Ctr	CED	BEPD	WEPD	YEPD	YH	SC	DOC										
30.48	+10	20%	+1.0	45%	+82	11%	+149	11%	+7	130%	+69	55%	+27	10%			
Adj. % IMF	CEM	MILK	MKH	MW	MH	SEN											
3.58	+9	145%	+26	40%	N/A	+94	12%	+9	110%								
% IMF Ratio	CW	MARB	REA	FAT	\$Maternal												
97	+69	12%	+83	120%	+88	110%	-0.03	135%	+54	180%							
Adj. REA	#* AAR Ten X 7008 SA		#* Mytty In Focus [ROF]		\$Weaning												
12.1	EXAR Hi-Tech 4769B [ROF]		#AAR Lady Kelton 5551		+85												
REA Ratio	+*17765302 +*EXAR Rita U049		#+E&B 1680 Precision 1023		\$Feedlot												
95	ISOK #* Connealy Black Granite		#* GAR New Design 1200		+132												
Adj. Rib Fat	Wilks Blackcap 5056		#* Connealy Consensus 2229		\$Grid												
.11	+*18204343 +*Maplecrest Blackcap K2169		#Eura Eiga of Conanga 9109		+68												
Rib Fat Ratio			#* Connealy Confidence 0100		\$Beef												
92			+*Maplecrest Blackcap 6P564		+200												
Adj. Rump Fat	BW	BWR	ADJ WW	WWR	ADJ YW	YWR											
.17	56	87	622	100	977	100											
Rump Fat Ratio	Act BW	Dam's Production Record BWR	WWR	YWR	%IMF	REA	FAT	RU FAT									
121	3-59	3-92	3-98	2-100	2-98	2-102	2-109	2-105									
CED	BW	WW	YW	DMI	YH	SC	DOC	HP	CEM	MILK	MW	MH	CW	Marb	RE	Fat	TEND
48	66	2	4	29	73	51	3	60	81	33	17	36	1	12	7	30	86

Adj. Yrkg Hip Ht	LOT 117 WILKS HI-TECH 8214																
50.8	Birth Date: 1-29-2018 Bull *19036005 Tattoo: 8214																
Adj. Yrkg Scr Ctr	CED	BEPD	WEPD	YEPD	YH	SC	DOC										
31.49	+16	11%	-1.6	6%	+53	55%	+106	30%	+4	60%	-93	95%	+18	15%			
Adj. % IMF	CEM	MILK	MKH	MW	MH	SEN											
3.91	+12	115%	+29	120%	N/A	+14	180%	+4	145%	+1	140%						
% IMF Ratio	CW	MARB	REA	FAT	\$Maternal												
79	+44	140%	+74	125%	+1.12	12%	-0.28	110%	+59	165%							
Adj. REA	#* AAR Ten X 7008 SA		#* Mytty In Focus [ROF]		\$Weaning												
13.4	EXAR Hi-Tech 4769B [ROF]		#AAR Lady Kelton 5551		+66												
REA Ratio	+*17765302 +*EXAR Rita U049		#+E&B 1680 Precision 1023		\$Feedlot												
106	ISOK #* PA Fortitude 2500		#* GAR-EGE Protege		+110												
Adj. Rib Fat	Wilks Blackbird 5288		GG Clara 0171		\$Grid												
.18	+*18433170 PA Blackbird 102P-1418		#* PA Power Tool 9108		+69												
Rib Fat Ratio			+*TR Blackbird 102P		\$Beef												
90					+179												
Adj. Rump Fat	BW	BWR	ADJ WW	WWR	ADJ YW	YWR											
.23	59	94	640	99	1038	96											
Rump Fat Ratio	Act BW	Dam's Production Record BWR	WWR	YWR	%IMF	REA	FAT	RU FAT									
88	2-65	2-95	1-96	1-79	1-106	1-90	1-88										
CED	BW	WW	YW	DMI	YH	SC	DOC	HP	CEM	MILK	MW	MH	CW	Marb	RE	Fat	TEND
1	1	67	19	34	68	100	38	28	85	29	79	68	34	33	4	4	18

Adj. Yrkg Hip Ht	LOT 118 WILKS HI-TECH 8130																
50.5	Birth Date: 1-17-2018 Bull *19034817 Tattoo: 8130																
Adj. Yrkg Scr Ctr	CED	BEPD	WEPD	YEPD	YH	SC	DOC										
31.60	+12	10%	+0	25%	+71	110%	+124	10%	+6	140%	-10	95%	+26	10%			
Adj. % IMF	CEM	MILK	MKH	MW	MH	SEN											
3.90	+15	12%	+34	5%	N/A	+39	145%	+6	125%	-13	80%						
% IMF Ratio	CW	MARB	REA	FAT	\$Maternal												
84	+59	110%	+66	135%	+65	135%	+0.44	190%	+80	110%							
Adj. REA	#* AAR Ten X 7008 SA		#* Mytty In Focus [ROF]		\$Weaning												
14.1	EXAR Hi-Tech 4769B [ROF]		#AAR Lady Kelton 5551		+90												
REA Ratio	+*17765302 +*EXAR Rita U049		#+E&B 1680 Precision 1023		\$Feedlot												
112	ISOK #* EF Complement 8088		#Basin Franchise P142		+108												
Adj. Rib Fat	Wilks Beauty 5006		#EF Everelda Entense 6117		\$Grid												
.28	+*18202891 SandPoint Beauty 0004		#Stiz Upward 307R		+51												
Rib Fat Ratio			#Sandpoint Beauty 8137		\$Beef												
165					+159												
Adj. Rump Fat	BW	BWR	ADJ WW	WWR	ADJ YW	YWR											
.35	56	82	737	112	1180	107											
Rump Fat Ratio	Act BW	Dam's Production Record BWR	WWR	YWR	%IMF	REA	FAT	RU FAT									
152	2-60	2-93	2-106	2-105	2-73	2-109	2-115	2-132									
CED	BW	WW	YW	DMI	YH	SC	DOC	HP	CEM	MILK	MW	MH	CW	Marb	RE	Fat	TEND
57	76	7	1	10	26	88	31	64	36	13	44	32	5	52	30	66	48

Adj. Yrkg Hip Ht	LOT 119 WILKS HI-TECH 8240 [DOF]																
51.0	Birth Date: 2-4-2018 Bull *19109351 Tattoo: 8240																
Adj. Yrkg Scr Ctr	CED	BEPD	WEPD	YEPD	YH	SC	DOC										
28.84	+16	11%	+6	85%	+60	30%	+112	20%	+4	160%	+45	70%	+26	10%			
Adj. % IMF	CEM	MILK	MKH	MW	MH	SEN											
4.27	+13	110%	+31	110%	N/A	+32	155%	+0	180%	-8	65%						
% IMF Ratio	CW	MARB	REA	FAT	\$Maternal												
94	+46	135%	+74	125%	+60	140%	-0.12	125%	+63	155%							
Adj. REA	#* AAR Ten X 7008 SA		#* Mytty In Focus [ROF]		\$Weaning												
11.6	EXAR Hi-Tech 4769B [ROF]		#AAR Lady Kelton 5551		+73												
REA Ratio	+*17765302 +*EXAR Rita U049		#+E&B 1680 Precision 1023		\$Feedlot												
95	ISOK #* EF Complement 8088		#* GAR New Design 1200		+102												
Adj. Rib Fat	WILKS Dixie Erica 4030		#Basin Franchise P142		\$Grid												
.18	+*17900360 +*LD Dixie Erica 7253		#EF Everelda Entense 6117		+60												
Rib Fat Ratio			#* GAR Predestined LD Dixie Erica 2053		\$Beef												
95					+162												
Adj. Rump Fat	BW	BWR	ADJ WW	WWR	ADJ YW	YWR											
.25	66	100	561	87	1023	96											
Rump Fat Ratio	Act BW	Dam's Production Record BWR	WWR	YWR	%IMF	REA	FAT	RU FAT									
96	3-75	3-107	4-95	3-99	3-95	3-101	3-109	3-106									
CED	BW	WW	YW	DMI	YH	SC	DOC	HP	CEM	MILK	MW	MH	CW	Marb	RE	Fat	TEND
7	40	34	21	20	56	40	20	99	55	6	78	97	23	48	23	15	20

Adj. Yrkg Hip Ht	LOT 120 WILKS HI-TECH 8032																
49.2	Birth Date: 1-4-2018 Bull *19019678 Tattoo: 8032																
Adj. Yrkg Scr Ctr	CED	BEPD	WEPD	YEPD	YH	SC	DOC										
27.69	+10	20%	+1.0	45%	+63	125%	+121	110%	+3	175%	-23	95%	+15	55%			
Adj. % IMF	CEM	MILK	MKH	MW	MH	SEN											
5.17	+8	155%	+20	185%	N/A	+52	130%	+4	145%	-12	80%						
% IMF Ratio	CW	MARB	REA	FAT	\$Maternal												
112	+44	140%	+86	115%	+52	155%	+0.03	140%	+40	195%							
Adj. REA	#* AAR Ten X 7008 SA		#* Mytty In Focus [ROF]		\$Weaning												
12.9	EXAR Hi-Tech 4769B [ROF]		#AAR Lady Kelton 5551		+59												
REA Ratio	+*17765302 +*EXAR Rita U049		#+E&B 1680 Precision 1023		\$Feedlot												
102	ISOK #* Wilks Stock Exchange 2G76		#* GAR-EGE Protege		+106												
Adj. Rib Fat	Wilks Queen 6249		#* QHF Blackcap 6E2 of 4V16 4355		\$Grid												
.25	18455540 SandPoint Queen 1422		Basin Payday 4478		+63												
Rib Fat Ratio			#Sandpoint Queen 7946		\$Beef												
114					+170												
Adj. Rump Fat	BW	BWR	ADJ WW	WWR	ADJ YW	YWR											
.34	60	100	647	97	1124	102											
Rump Fat Ratio	Act BW	Dam's Production Record BWR	WWR	YWR	%IMF	REA	FAT	RU FAT									
121	2-64	2-102	1-97	1-102	1-112	1-102	1-114	1-121									
CED	BW	WW	YW	DMI	YH	SC	DOC	HP	CEM	MILK	MW	MH	CW	Marb	RE	Fat	TEND
42	38	27	5	37	50	98	80	96	92	86	25	48	19	34	30	12	80



Wilks Hi-Tech 8161 - Lot 121



Wilks Hi-Tech 8005 - Lot 123

LOT 121 WILKS HI-TECH 8161													
Adj. Yrld Hip Ht		Birth Date: 1-21-2018 Bull *19034844 Tattoo: 8161											
50.6													
Adj. Yrld Scr Cir		CED BEPD WEPD YEPD YH SC DOC											
35.23		+9 80% +1.4 65% +56 45% +105 35% +5 50% +.79 50% +13 65%											
Adj. % IMF		CEM MILK MKH MW MH SEN											
3.65		+14 4% +15 95% N/A +42 140% +6 125% -4 55%											
% IMF Ratio		CW MARB REA FAT \$Maternal											
78		+46 135% +.48 55% +1.01 14% -.027 10% +39 95%											
Adj. REA		#AAR Ten X 7008 SA #Mytty In Focus [RF] +45 175%											
12.9		EXAR HI-Tech 4769B [RF] #AAR Lady Kelton 5551 \$Feedlot											
REA Ratio		+17765302 +*EXAR Rita U049 #+E&B 1680 Precision 1023 +*GAR New Design 1200 +115 13%											
102		ISOK +*Wilks Stock Exchange 2G76 #+*GAR-EGL Protege \$Grid											
Adj. Rib Fat		+*Wilks Beauty 6250 #+QHF Blackcap 6E2 of 4V16 4355 +55 130%											
.08		18455541 SandPoint Beauty 1398 Basin Payday 4478 Sandpoint Beauty 7364 \$Beef											
Rib Fat Ratio		+170 5%											
47		+260 115%											
Adj. Rump Fat		BW BWR ADJ WW WWR ADJ YW YWR											
.13		65 101 612 93 1065 97											
Rump Fat Ratio		Act BW Dam's Production Record WWR YWR %IMF REA FAT RU FAT											
57		2-70 2-106 1-93 1-97 1-78 1-102 1-47 1-57											
CED BW WW YW DMI YH SC DOC HP CEM MILK MW MH CW Marb RE Fat TEND													
17 40 54 57 24 51 67 93 70 54 64 16 41 18 69 3 7 57													

LOT 123 WILKS HI-TECH 8005													
Adj. Yrld Hip Ht		Birth Date: 1-1-2018 Bull *19019651 Tattoo: 8005											
50.1													
Adj. Yrld Scr Cir		CED BEPD WEPD YEPD YH SC DOC											
30.09		+12 10% -.7 15% +60 80% +106 30% +3 75% -.24 95% +4 190%											
Adj. % IMF		CEM MILK MKH MW MH SEN											
N/A		+18 1% +27 80% N/A +13 80% +0 80% +3 35%											
% IMF Ratio		CW MARB REA FAT \$Maternal											
N/A		+43 140% +.55 150% +.79 120% -.034 110% +63 55%											
Adj. REA		#AAR Ten X 7008 SA #Mytty In Focus [RF] +74 110%											
N/A		EXAR HI-Tech 4769B [RF] #AAR Lady Kelton 5551 \$Feedlot											
REA Ratio		+17765302 +*EXAR Rita U049 #+E&B 1680 Precision 1023 +*GAR New Design 1200 +84 40%											
N/A		ISOK #VAR Generation 2100 #*Connealy Consensus 7229 \$Grid											
Adj. Rib Fat		+*Wilks Blackcap 6207 #*Sandpoint Blackbird 8809 +56 10%											
N/A		+18466435 +*Quaker Hill Blackcap 4EX5 #*EXAR Denver 2002B \$Beef											
Rib Fat Ratio		+140 30%											
N/A		+245 130%											
Adj. Rump Fat		BW BWR ADJ WW WWR ADJ YW YWR											
N/A		58 97 686 103 1112 101											
Rump Fat Ratio		Act BW Dam's Production Record WWR YWR %IMF REA FAT RU FAT											
N/A		2-57 2-91 2-96 1-101 N/A N/A N/A N/A											
CED BW WW YW DMI YH SC DOC HP CEM MILK MW MH CW Marb RE Fat TEND													
14 24 37 18 27 77 93 59 84 65 50 79 78 28 46 10 8 54													

LOT 122 WILKS HI-TECH 8158													
Adj. Yrld Hip Ht		Birth Date: 1-20-2018 Bull *19034841 Tattoo: 8158											
49.6													
Adj. Yrld Scr Cir		CED BEPD WEPD YEPD YH SC DOC											
32.36		+15 2% -.3 20% +56 45% +102 140% +1 90% -.10 95% +22 25%											
Adj. % IMF		CEM MILK MKH MW MH SEN											
5.09		+11 125% +22 170% N/A +40 145% +1 175% -7 65%											
% IMF Ratio		CW MARB REA FAT \$Maternal											
109		+42 145% +.98 110% +.57 145% +.006 145% +49 190%											
Adj. REA		#AAR Ten X 7008 SA #Mytty In Focus [RF] +59 140%											
11.6		EXAR HI-Tech 4769B [RF] #AAR Lady Kelton 5551 \$Feedlot											
REA Ratio		+17765302 +*EXAR Rita U049 #+E&B 1680 Precision 1023 +*GAR New Design 1200 +87 135%											
92		ISOK #*PA Safeguard 021 #+GAR New Design 5050 \$Grid											
Adj. Rib Fat		+*Wilks Blacklass 4114 #+PA Lorna Marshall 2905-730 +70 110%											
.14		+17991488 2 Bar Objective 7836 #*SS Objective T510 OT26 \$Beef											
Rib Fat Ratio		+156 115%											
82		+251 125%											
Adj. Rump Fat		BW BWR ADJ WW WWR ADJ YW YWR											
.26		65 94 662 100 1070 97											
Rump Fat Ratio		Act BW Dam's Production Record WWR YWR %IMF REA FAT RU FAT											
113		3-65 3-97 3-105 2-101 2-106 2-97 2-99 2-105											
CED BW WW YW DMI YH SC DOC HP CEM MILK MW MH CW Marb RE Fat TEND													
8 25 59 26 32 89 84 27 96 67 65 50 77 36 17 29 20 15													



Wilks Hi-Tech 8158 - Lot 122

Adj. Yrlg Hip Ht = 52.3		LOT 124 WILKS HI-TECH 8059										Tattoo: 8059			
Adj. Yrlg Scr Cr = 31.98		Birth Date: 1-8-2018 Bull *19019702										CED			
3.84		CED		BEPD		WEPD		YEPD		YH		SC		DOC	
%		+16		-1.5		+58		+99		+3		+11		+23	
%		1%		10%		40%		45%		75%		90%		20%	
3.84		CEM		MILK		MKH		MW		MH		SEN			
%		+18		+23		N/A		+33		+3		-4		55%	
%		1%		60%		N/A		155%		55%					
%		+37		+40		+70		+130		-0.07		+130			
%		160%		165%		130%		130%		0.07		130%			
83		\$Maternal		\$Weaning		\$Feedlot		\$Grid		\$Beef		\$Combined			
Adj. REA 12.9		+66		+125											
REA Ratio 102		+66		125%											
Adj. Rib Fat .16		+85		40%											
Rib Fat Ratio 73		+85		40%											
Adj. Rump Fat .22		+45		50%											
Rump Fat Ratio 79		+45		50%											
Act BW 3-61		+130		80%		+1		+30		80%		+1		+17	
3-97		3-98		3-98		3-94		3-103		3-100		3-105			
Dam's Production Record		Dam's Ultrasound Production Record													
BWR		WWR		YWR		%IMF		REA		FAT		RU		FAT	
3-97		3-98		3-98		3-94		3-103		3-100		3-105			
CED		BW		WW		YW		DMI		YH		SC		DOC	
2		11		55		66		9		92		96		55	
		83		1		44		53		41		43		68	
		41		43		68		41		60		18			

Adj. Yrlg Hip Ht = 52.2		LOT 127 WILKS HI-TECH 8051										Tattoo: 8051			
Adj. Yrlg Scr Cr = 26.75		Birth Date: 1-6-2018 Bull *19019694										CED			
5.11		CED		BEPD		WEPD		YEPD		YH		SC		DOC	
%		+6		+2.7		+7.4		+128		+7		-0.07		+22	
%		55%		80%		45%		128/10%		130%		95%		25%	
5.11		CEM		MILK		MKH		MW		MH		SEN			
%		+16		+22		N/A		+53		+6		-13		80%	
%		1%		70%		N/A		130%		125%					
%		+47		+64		+135		+59		+145		+0.04		+140%	
%		130%		135%		145%		145%		140%		130%			
111		\$Maternal		\$Weaning		\$Feedlot		\$Grid		\$Beef		\$Combined			
Adj. REA 12.6		+66		125%											
REA Ratio 99		+66		125%											
Adj. Rib Fat .29		+85		40%											
Rib Fat Ratio 132		+85		40%											
Adj. Rump Fat .32		+45		50%											
Rump Fat Ratio 114		+45		50%											
Act BW 2-65		+130		80%		+1		+30		80%		+1		+17	
2-98		2-101		1-105		1-111		1-99		1-132		1-114			
Dam's Production Record		Dam's Ultrasound Production Record													
BWR		WWR		YWR		%IMF		REA		FAT		RU		FAT	
2-98		2-101		1-105		1-111		1-99		1-132		1-114			
CED		BW		WW		YW		DMI		YH		SC		DOC	
35		72		28		36		78		48		97		36	
		27		24		68		28		17		36		28	
		38		27		38		27		38		27		38	

Adj. Yrlg Hip Ht = 50.1		LOT 125 WILKS HI-TECH 8019 [DDF]										Tattoo: 8019			
Adj. Yrlg Scr Cr = 27.76		Birth Date: 1-1-2018 Bull 19019665										CED			
N/A		CED		BEPD		WEPD		YEPD		YH		SC		DOC	
%		+16		-1.6		+39		+78		+1.3		+1.30		+1.17	
%		1%		5%		90%		85%		75%		80%		45%	
N/A		CEM		MILK		MKH		MW		MH		SEN			
%		+16		+28		N/A		+1.28		+1.2		+7		25%	
%		1%		25%		N/A		160%		65%					
%		+41		+67		+1.40		+1.40		+0.26		+1.70			
%		150%		135%		175%		175%		175%		170%			
N/A		\$Maternal		\$Weaning		\$Feedlot		\$Grid		\$Beef		\$Combined			
Adj. REA N/A		+44		180%											
REA Ratio N/A		+44		180%											
Adj. Rib Fat N/A		+84		40%											
Rib Fat Ratio N/A		+84		40%											
Adj. Rump Fat N/A		+50		140%											
Rump Fat Ratio N/A		+50		140%											
Act BW 3-51		+130		80%		+1		+30		80%		+1		+17	
3-81		3-94		3-93		2-78		2-105		2-134		2-152			
Dam's Production Record		Dam's Ultrasound Production Record													
BWR		WWR		YWR		%IMF		REA		FAT		RU		FAT	
3-81		3-94		3-93		2-78		2-105		2-134		2-152			
CED		BW		WW		YW		DMI		YH		SC		DOC	
N/A		66		100		606		100		1006		100			



Wilks Sure Fire 8207 - Lot 128

Adj. Yrlg Hip Ht = 51.9		LOT 126 WILKS HI-TECH 8344										Tattoo: 8344			
Adj. Yrlg Scr Cr = 32.34		Birth Date: 3-13-2018 Bull *19109424										CED			
3.64		CED		BEPD		WEPD		YEPD		YH		SC		DOC	
%		+9		+2.5		+71		+130		+7		+78		+23	
%		80%		80%		110%		15%		130%		50%		20%	
3.64		CEM		MILK		MKH		MW		MH		SEN			
%		+14		+19		N/A		+70		+6		-20		80%	
%		14%		90%		N/A		115%		125%					
%		+56		+63		+78		+120		-0.23		+115			
%		115%		140%		120%		115%		115%		160%			
81		\$Maternal		\$Weaning		\$Feedlot		\$Grid		\$Beef		\$Combined			
Adj. REA 12.1		+62		135%											
REA Ratio 95		+62		135%											
Adj. Rib Fat .14		+101		115%											
Rib Fat Ratio 70		+101		115%											
Adj. Rump Fat .23		+58		125%											
Rump Fat Ratio 88		+58		125%											
Act BW 9-68		+130		80%		+1		+30		80%		+1		+17	
1-122		1-113		1-114		6-104		6-101		6-114		6-98			
Dam's Production Record		Dam's Ultrasound Production Record													
BWR		WWR		YWR		%IMF		REA		FAT		RU		FAT	
1-122		1-113		1-114		6-104		6-101		6-114		6-98			
CED		BW		WW		YW		DMI		YH		SC		DOC	
9		62		11		77		9		32		66		63	
		8		63		22		24		7		38		31	
		29		35											

Adj. Yrlg Hip Ht = 49.8		LOT 128 WILKS SURE FIRE 8207										Tattoo: 8207			
Adj. Yrlg Scr Cr = 32.96		Birth Date: 1-28-2018 Bull *19038758										CED			
7.24		CED		BEPD		WEPD		YEPD		YH		SC		DOC	
%		+9		+6		+57		+103		+2		+1.50		+18	
%		80%		85%		40%		103/35%		180%		110%		45%	
7.24		CEM		MILK		MKH		MW		MH		SEN			
%		+4		+31		N/A		+35		+1		-10		170%	
%		4%		110%		N/A		150%		175%					
%		+50		+1.43		+98		+1.017		+1.60		+55		175%	
%		125%		11%		15%		160%		160%		75%			
146		\$Maternal		\$Weaning		\$Feedlot		\$Grid		\$Beef		\$Combined			
Adj. REA 13.7		+62		135%											
REA Ratio 108		+62		135%											
Adj. Rib Fat .18		+84		40%											
Rib Fat Ratio 90		+84		40%											
Adj. Rump Fat .27		+45		50%											
Rump Fat Ratio 104		+45		50%											
Act BW 2-63		+130		80%		+1		+30		80%		+1		+17	
2-94		1-102		1-100		1-146		1-108		1-90		1-104			
Dam's Production Record		Dam's Ultrasound Production Record													
BWR		WWR		YWR		%IMF		REA		FAT		RU		FAT	
2-94		1-102		1-100		1-146		1-108		1-90		1-104			
CED		BW		WW		YW		DMI		YH		SC		DOC	
37		53		29		21		71		91		7		61	
		1		81		17		59		55		17		5	
		2		61		33									

LOT 129 WILKS SURE FIRE 8168 [NHC]
 Birth Date: 1-23-2018 Bull *19035520 Tattoo: 8168

Adj. Yrlg Hip Ht	48.7	Adj. Yrlg Scr Cir	36.30
Adj. % IMF	4.39	% IMF Ratio	94
Adj. REA	13.9	REA Ratio	110
Adj. Rib Fat	.17	Rib Fat Ratio	100
Adj. Rump Fat	.25	Rump Fat Ratio	109

CED	BEPD	WEPD	YEPD	YH	SC	DOC							
+9	80%	+1.6	60%	+47	175%	+79	180%	-1	195%	+1.14	25%	+17	145%
CEM	MILK	MKH	MW	MH	SEN								
+10	135%	+22	170%	N/A	+8	185%	-3	195%	+8	20%			
CW	MARB	REA	FAT	\$Maternal									
+24	190%	+1.12	14%	+80	115%	-0.020	115%	+78	115%				
\$Weaning													
+50	165%												
\$Feedlot													
+60	190%												
\$Grid													
+82	12%												
\$Beef													
+142	130%												
\$Combined													
+262	115%												

BW	BWR	ADJ WW	WWR	ADJ YW	YWR
65	101	593	90	1036	94

Act BW	WW	YW	DMI	YH	SC	DOC	HP	CEM	MILK	MW	MH	CW	Marb	RE	Fat	TEND
2-69	2-101	2-96	1-94	1-94	1-110	1-100	1-109									

#* Connealy In Sure 8524
 #* Mytty In Focus [RDF]
 Entreena of Conanga 657
 #* GAR Sure Fire [RDF]
 #* GAR New Design 5050
 Chair Rock Grid Maker 2107
 #* Quaker Hill Rampage 0A36 [RDF]
 #* MCC Daybreak
 #* QHF Blackcap 6E2 of 4/16 4355
 #* EXAR Denver 2002B
 #* XLAR Pride B70
 #* SITZ Pride 257Z



Wilks Epic 8234 - Lot 131



Wilks Epic 8072 - Lot 130

LOT 131 WILKS EPIO 8234 [NHC]
 Birth Date: 2-2-2018 Bull *19109346 Tattoo: 8234

Adj. Yrlg Hip Ht	50.9	Adj. Yrlg Scr Cir	30.12
Adj. % IMF	6.07	% IMF Ratio	134
Adj. REA	12.0	REA Ratio	98
Adj. Rib Fat	.29	Rib Fat Ratio	153
Adj. Rump Fat	.44	Rump Fat Ratio	169

CED	BEPD	WEPD	YEPD	YH	SC	DOC							
+13	110%	-2	20%	+82	11%	+137	12%	+6	140%	+68	55%	+19	40%
CEM	MILK	MKH	MW	MH	SEN								
+14	14%	+30	115%	N/A	+68	115%	+8	115%	-25	95%			
CW	MARB	REA	FAT	\$Maternal									
+61	110%	+65	135%	+57	145%	+0.054	195%	+72	125%				
\$Weaning													
+97	11%												
\$Feedlot													
+103	110%												
\$Grid													
+49	140%												
\$Beef													
+152	115%												
\$Combined													
+269	110%												

BW	BWR	ADJ WW	WWR	ADJ YW	YWR
55	87	738	114	1180	110

Act BW	WW	YW	DMI	YH	SC	DOC	HP	CEM	MILK	MW	MH	CW	Marb	RE	Fat	TEND
3-65	2-101	2-104	2-99	2-100	2-95	2-100	2-120									

#* Varilek Product 2010 04
 #* Connealy Final Product
 Varilek Pearl 0006 014
 #* EF Complement 8088
 EXG Blackcap 6247 PPC [RDF]
 #* Connealy Black Granite
 #* Connealy Consensus 7229
 #* Connealy Consensus 7229
 #* Connealy Impression
 #* Mc Tara Queen 9098
 #* Connealy Final Product
 Varilek Pearl 0006 014
 #* EF Complement 8088
 EXG Blackcap 6247 PPC [RDF]
 #* Connealy Consensus 7229
 #* Connealy Impression
 #* Mc Tara Queen 9098

LOT 130 WILKS EPIO 8072 [NHF]
 Birth Date: 1-10-2018 Bull *19019712 Tattoo: 8072

Adj. Yrlg Hip Ht	52.3	Adj. Yrlg Scr Cir	29.38
Adj. % IMF	3.92	% IMF Ratio	85
Adj. REA	12.7	REA Ratio	100
Adj. Rib Fat	.16	Rib Fat Ratio	73
Adj. Rump Fat	.22	Rump Fat Ratio	79

CED	BEPD	WEPD	YEPD	YH	SC	DOC							
+9	80%	+1.7	60%	+80	2%	+143	11%	+8	120%	+29	80%	+25	15%
CEM	MILK	MKH	MW	MH	SEN								
+16	11%	+27	130%	N/A	+84	15%	+9	110%	-31	95%			
CW	MARB	REA	FAT	\$Maternal									
+73	11%	+71	130%	+90	110%	+0.004	140%	+65	145%				
\$Weaning													
+84	13%												
\$Feedlot													
+125	11%												
\$Grid													
+61	120%												
\$Beef													
+186	12%												
\$Combined													
+306	11%												

BW	BWR	ADJ WW	WWR	ADJ YW	YWR
70	107	711	107	1181	107

Act BW	WW	YW	DMI	YH	SC	DOC	HP	CEM	MILK	MW	MH	CW	Marb	RE	Fat	TEND
3-75	3-113	2-108	2-108	2-93	2-99	2-67	2-101									

#* Varilek Product 2010 04
 #* Connealy Final Product
 Varilek Pearl 0006 014
 #* EF Complement 8088
 EXG Blackcap 6247 PPC [RDF]
 #* Connealy Black Granite
 #* Connealy Consensus 7229
 #* Connealy Impression
 #* Mc Tara Queen 9098
 #* Connealy Final Product
 Varilek Pearl 0006 014
 #* EF Complement 8088
 EXG Blackcap 6247 PPC [RDF]
 #* Connealy Consensus 7229
 #* Connealy Impression
 #* Mc Tara Queen 9098

LOT 132 WILKS EPIO 8251 [NHF]
 Birth Date: 2-7-2018 Bull 19109358 Tattoo: 8251

Adj. Yrlg Hip Ht	49.0	Adj. Yrlg Scr Cir	31.75
Adj. % IMF	3.90	% IMF Ratio	86
Adj. REA	11.0	REA Ratio	90
Adj. Rib Fat	.09	Rib Fat Ratio	47
Adj. Rump Fat	.09	Rump Fat Ratio	35

CED	BEPD	WEPD	YEPD	YH	SC	DOC							
+9	80%	+5	85%	+60	130%	+110	25%	+4	160%	+86	145%	+11	75%
CEM	MILK	MKH	MW	MH	SEN								
+6	175%	+17	195%	N/A	+59	120%	+3	155%	-13	80%			
CW	MARB	REA	FAT	\$Maternal									
+46	135%	+98	110%	+67	130%	+0.008	150%	+30	195%				
\$Weaning													
+53	155%												
\$Feedlot													
+103	110%												
\$Grid													
+71	110%												
\$Beef													
+174	14%												
\$Combined													
+256	120%												

BW	BWR	ADJ WW	WWR	ADJ YW	YWR
59	88	569	88	926	86

Act BW	WW	YW	DMI	YH	SC	DOC	HP	CEM	MILK	MW	MH	CW	Marb	RE	Fat	TEND
7-68	7-97	7-96	5-99	5-97	5-93	5-72	5-76									

#* Varilek Product 2010 04
 #* Connealy Final Product
 Varilek Pearl 0006 014
 #* EF Complement 8088
 EXG Blackcap 6247 PPC [RDF]
 #* Connealy Black Granite
 #* Connealy Consensus 7229
 #* Connealy Impression
 #* Mc Tara Queen 9098
 #* Connealy Final Product
 Varilek Pearl 0006 014
 #* EF Complement 8088
 EXG Blackcap 6247 PPC [RDF]
 #* Connealy Consensus 7229
 #* Connealy Impression
 #* Mc Tara Queen 9098

18-Month-Old CE Bulls

Selling Full Possession - Retaining 1/3 Semen Interest

Adj Yrlg Hip Ht	LOT 133 WILKS EPIC 8002 [NHF]											Birth Date: 1-1-2018		Bull *19019648		Tattoo: 8002	
Adj. Yrlg Scr Ctr	CED	BEPD	WEPD	YEPD	YH	SC	DOC										
33.09	+12	110%	-8	15%	+58	40%	+113	20%	+2	180%	+98	35%	+18	45%			
Adj. % IMF	CEM	MILK	MKH	MW	MH	SEN											
N/A	+12	115%	+33	110%	N/A	+68	115%	+4	145%			-27	85%				
% IMF Ratio	CW	MARB	REA	FAT						\$Maternal							
N/A	+52	120%	+65	135%	+75	120%	+0.25	170%				+41	195%				
Adj. REA						\$Weaning											
N/A						+69	120%										
REA Ratio						\$Feedlot											
N/A						+108	110%										
Adj. Rib Fat						\$Grid											
N/A						+54	130%										
Rib Fat Ratio						\$Beef											
N/A						+162	110%										
						\$Combined											
						+251	125%										
Adj. Rump Fat	BW	BWR	ADJ WW	WWR	ADJ YW	YWR											
N/A	55	93	656	98	1141	103											
Rump Fat Ratio	Dam's Production Record						Dam's Ultrasound Production Record										
N/A	Act BW	BWR	WWR	YWR	%IMF	REA	FAT	RU	FAT	RU	FAT						
N/A	2-61	2-97	2-104	1-103	N/A	N/A	N/A	N/A	N/A	N/A	N/A						
CED	BW	WW	YW	DMI	YH	SC	DOC	HP	CEM	MILK	MW	MH	CW	Marb	RE	Fat	TEND
15	5	44	15	17	74	42	36	15	11	53	75	66	16	30	18	81	59



Wilks Yuma 8044 - Lot 136

Adj Yrlg Hip Ht	LOT 134 WILKS EPIC 8098 [NHF]											Birth Date: 1-13-2018		Bull *19023841		Tattoo: 8098	
Adj. Yrlg Scr Ctr	CED	BEPD	WEPD	YEPD	YH	SC	DOC										
33.48	+12	110%	-2.4	2%	+52	60%	+94	155%	+2	180%	+1.27	20%	+26	110%			
Adj. % IMF	CEM	MILK	MKH	MW	MH	SEN											
4.32	+14	14%	+25	145%	N/A	+21	170%	+1	175%			+0	40%				
% IMF Ratio	CW	MARB	REA	FAT						\$Maternal							
94	+43	140%	+49	155%	+47	160%	+0.69	195%				+60	160%				
Adj. REA						\$Weaning											
13.1						+63	130%										
REA Ratio						\$Feedlot											
103						+88	135%										
Adj. Rib Fat						\$Grid											
.29						+38	170%										
Rib Fat Ratio						\$Beef											
132						+126	150%										
						\$Combined											
						+224	155%										
Adj. Rump Fat	BW	BWR	ADJ WW	WWR	ADJ YW	YWR											
.44	54	84	689	103	1131	102											
Rump Fat Ratio	Dam's Production Record						Dam's Ultrasound Production Record										
157	Act BW	BWR	WWR	YWR	%IMF	REA	FAT	RU	FAT	RU	FAT						
157	3-59	3-91	3-102	2-102	2-116	2-106	2-121	2-129									
CED	BW	WW	YW	DMI	YH	SC	DOC	HP	CEM	MILK	MW	MH	CW	Marb	RE	Fat	TEND
13	12	37	19	3	58	28	30	5	27	46	87	69	15	57	54	89	79

Adj Yrlg Hip Ht	LOT 136 WILKS YUMA 8044											Birth Date: 1-5-2018		Bull *19019688		Tattoo: 8044	
Adj. Yrlg Scr Ctr	CED	BEPD	WEPD	YEPD	YH	SC	DOC										
32.72	+12	110%	-1.4	10%	+70	110%	+122	110%	+6	140%	+57	65%	+34	11%			
Adj. % IMF	CEM	MILK	MKH	MW	MH	SEN											
6.06	+14	14%	+40	11%	N/A	+28	160%	+3	155%			-11	175%				
% IMF Ratio	CW	MARB	REA	FAT						\$Maternal							
131	+55	115%	+1.02	110%	+51	155%	+0.061	195%				+79	110%				
Adj. REA						\$Weaning											
12.6						+98	11%										
REA Ratio						\$Feedlot											
99						+83	145%										
Adj. Rib Fat						\$Grid											
.30						+65	115%										
Rib Fat Ratio						\$Beef											
136						+148	20%										
						\$Combined											
						+271	110%										
Adj. Rump Fat	BW	BWR	ADJ WW	WWR	ADJ YW	YWR											
.40	59	99	762	114	1168	105											
Rump Fat Ratio	Dam's Production Record						Dam's Ultrasound Production Record										
143	Act BW	BWR	WWR	YWR	%IMF	REA	FAT	RU	FAT	RU	FAT						
143	2-65	2-98	2-110	1-105	1-131	1-99	1-136	1-143									
CED	BW	WW	YW	DMI	YH	SC	DOC	HP	CEM	MILK	MW	MH	CW	Marb	RE	Fat	TEND
27	26	15	24	51	35	75	3	49	13	1	71	29	26	10	17	53	86

Adj Yrlg Hip Ht	LOT 135 WILKS EPIC 8000 [NHC]											Birth Date: 1-1-2018		Bull *19019646		Tattoo: 8000	
Adj. Yrlg Scr Ctr	CED	BEPD	WEPD	YEPD	YH	SC	DOC										
30.59	+13	110%	-1.1	10%	+56	145%	+97	150%	+2	180%	+33	80%	+27	110%			
Adj. % IMF	CEM	MILK	MKH	MW	MH	SEN											
N/A	+15	12%	+25	145%	N/A	+29	160%	+2	165%			-4	65%				
% IMF Ratio	CW	MARB	REA	FAT						\$Maternal							
N/A	+39	155%	+36	175%	+45	165%	+0.62	195%				+70	130%				
Adj. REA						\$Weaning											
N/A						+65	125%										
REA Ratio						\$Feedlot											
N/A						+84	140%										
Adj. Rib Fat						\$Grid											
N/A						+32	185%										
Rib Fat Ratio						\$Beef											
N/A						+116	170%										
						\$Combined											
						+221	160%										
Adj. Rump Fat	BW	BWR	ADJ WW	WWR	ADJ YW	YWR											
N/A	60	100	709	106	1103	99											
Rump Fat Ratio	Dam's Production Record						Dam's Ultrasound Production Record										
N/A	Act BW	BWR	WWR	YWR	%IMF	REA	FAT	RU	FAT	RU	FAT						
N/A	2-70	2-105	2-103	1-99	N/A	N/A	N/A	N/A	N/A	N/A	N/A						
CED	BW	WW	YW	DMI	YH	SC	DOC	HP	CEM	MILK	MW	MH	CW	Marb	RE	Fat	TEND
8	11	54	35	8	87	62	14	3	2	54	85	73	48	77	65	79	96



Wilks Epic 8000 - Lot 135

Adj. Yrkg Hip Ht	LOT 137A WILKS GOWBOY UP 8266																	
50.1	Birth Date: 2-9-2018 Bull +*19144763 Tattoo: 8266																	
Adj. Yrkg Scr Cir	CED	BEPD	WEPD	YEPD	YH	SC	DOC											
34.82	+12.10%	-1.4 10%	+72.10%	+127.10%	+5.50%	+1.48/15%	+12.70%											
Adj. % IMF	CEM	MILK	MKH	MW	MH	SEN												
3.45	+13.10%	+29.20%	N/A	+82.15%	+4.145%	-31.85%												
% IMF Ratio	CW	MARB	REA	FAT														
77	+47.130%	+39.170%	+46.165%	+0.012.55%														
Adj. REA	*HA Outside 3008							*KG Solution 0018										
10.4	HA Cowboy Up 5405							#*HA Ever Lady 1575										
REA Ratio	*18286467 #*HA Blackcap Lady 1602							#Sitz Upward 307R										
82	ANGUS <small>CS</small> #*KCF Bennett Absolute							#HA Blackcap Lady 5515										
Adj. Rib Fat	RB Lady Absolute 1850-850							#*SAV Final Answer 0035 <small>[RF]</small>										
.18	#*16984181 #*RB Lady Contrast 308-850							Thomas Miss Lucy 5152										
Rib Fat Ratio								#*Connealy Contrast										
90								+*BA Lady 6807 308										
Adj. Rump Fat	BW	BWR	ADJ WW	WWR	ADJ YW	YWR												
.17	64	100	546	100	989	100												
Rump Fat Ratio	Act BW	Dam's Production Record BWR	WWR	YWR	%IMF	Dam's Ultrasound Production Record REA	FAT	RU FAT										
65	32-70	5-97	5-111	3-110	15-101	15-94	15-108	15-113										
	CED	BW	WW	YW	DMI	YH	SC	DOC	HP	CEM	MILK	MW	MH	CW	Marb	RE	Fat	TEND
	5	8	10	6	43	73	10	48	11	24	52	47	83	12	79	23	60	10

Adj. Yrkg Hip Ht	LOT 137C WILKS GOWBOY UP 8260																	
52.1	Birth Date: 2-9-2018 Bull +*19144758 Tattoo: 8260																	
Adj. Yrkg Scr Cir	CED	BEPD	WEPD	YEPD	YH	SC	DOC											
37.82	+9.30%	+4.80%	+70.10%	+122.10%	+7.30%	+1.11/30%	+13.65%											
Adj. % IMF	CEM	MILK	MKH	MW	MH	SEN												
3.57	+4.90%	+21.75%	N/A	+97.12%	+5.135%	-34.85%												
% IMF Ratio	CW	MARB	REA	FAT														
80	+44.140%	+30.180%	+29.185%	-0.008.125%														
Adj. REA	*HA Outside 3008							*KG Solution 0018										
11.4	HA Cowboy Up 5405							#*HA Ever Lady 1575										
REA Ratio	*18286467 #*HA Blackcap Lady 1602							#Sitz Upward 307R										
90	ANGUS <small>CS</small> #*KCF Bennett Absolute							#HA Blackcap Lady 5515										
Adj. Rib Fat	RB Lady Absolute 1850-850							#*SAV Final Answer 0035 <small>[RF]</small>										
.17	#*16984181 #*RB Lady Contrast 308-850							Thomas Miss Lucy 5152										
Rib Fat Ratio								#*Connealy Contrast										
85								+*BA Lady 6807 308										
Adj. Rump Fat	BW	BWR	ADJ WW	WWR	ADJ YW	YWR												
.19	70	100	775	100	1164	100												
Rump Fat Ratio	Act BW	Dam's Production Record BWR	WWR	YWR	%IMF	Dam's Ultrasound Production Record REA	FAT	RU FAT										
73	32-70	5-97	5-111	3-110	15-101	15-94	15-108	15-113										
	CED	BW	WW	YW	DMI	YH	SC	DOC	HP	CEM	MILK	MW	MH	CW	Marb	RE	Fat	TEND
	21	36	29	29	17	71	50	34	39	62	52	13	37	21	74	59	50	10



Wilks Cowboy Up 8265 - Lot 137B

Adj. Yrkg Hip Ht	LOT 138 WILKS GOWBOY UP 8128																	
51.5	Birth Date: 1-17-2018 Bull *19034815 Tattoo: 8128																	
Adj. Yrkg Scr Cir	CED	BEPD	WEPD	YEPD	YH	SC	DOC											
29.11	+19.1%	-1.3 10%	+71.10%	+122.10%	+5.50%	+8.1 50%	+23.20%											
Adj. % IMF	CEM	MILK	MKH	MW	MH	SEN												
4.49	+11.25%	+29.20%	N/A	+64.20%	+5.135%	-22.95%												
% IMF Ratio	CW	MARB	REA	FAT														
96	+36.165%	+58.145%	+56.150%	+0.015.60%														
Adj. REA	*HA Outside 3008							*KG Solution 0018										
13.6	HA Cowboy Up 5405							#*HA Ever Lady 1575										
REA Ratio	*18286467 #*HA Blackcap Lady 1602							#Sitz Upward 307R										
108	ISOK #*GAR Scale House							#HA Blackcap Lady 5515										
Adj. Rib Fat	Wilks Susanna 6157							#MCC Daybreak										
.21	#*18455520 #*SJH Objective of 579F 2540							+*GAR 5050 New Design 1039										
Rib Fat Ratio								#*SS Objective T510 0T26										
124								+J/R Susanna of 5050 579F										
Adj. Rump Fat	BW	BWR	ADJ WW	WWR	ADJ YW	YWR												
.28	50	81	672	102	1131	102												
Rump Fat Ratio	Act BW	Dam's Production Record BWR	WWR	YWR	%IMF	Dam's Ultrasound Production Record REA	FAT	RU FAT										
122	2-53	2-83	2-105	1-102	1-96	1-108	1-124	1-122										
	CED	BW	WW	YW	DMI	YH	SC	DOC	HP	CEM	MILK	MW	MH	CW	Marb	RE	Fat	TEND
	1	10	22	21	75	50	29	37	73	82	29	39	65	44	60	6	38	29



R B Lady Absolute 1850-850 - Donor dam of Lots 137A-137C.

Adj. Yrkg Hip Ht	LOT 137B WILKS GOWBOY UP 8265																	
51.1	Birth Date: 2-9-2018 Bull +*19144762 Tattoo: 8265																	
Adj. Yrkg Scr Cir	CED	BEPD	WEPD	YEPD	YH	SC	DOC											
34.82	+14.4%	+6.85%	+82.71%	+137.2%	+5.50%	+6.69.55%	+22.25%											
Adj. % IMF	CEM	MILK	MKH	MW	MH	SEN												
4.30	+5.85%	+21.75%	N/A	+99.12%	+6.125%	-35.95%												
% IMF Ratio	CW	MARB	REA	FAT														
96	+52.120%	+31.180%	+38.175%	+0.040.90%														
Adj. REA	*HA Outside 3008							*KG Solution 0018										
11.7	HA Cowboy Up 5405							#*HA Ever Lady 1575										
REA Ratio	*18286467 #*HA Blackcap Lady 1602							#Sitz Upward 307R										
92	ANGUS <small>CS</small> #*KCF Bennett Absolute							#HA Blackcap Lady 5515										
Adj. Rib Fat	RB Lady Absolute 1850-850							#*SAV Final Answer 0035 <small>[RF]</small>										
.22	#*16984181 #*RB Lady Contrast 308-850							Thomas Miss Lucy 5152										
Rib Fat Ratio								#*Connealy Contrast										
110								+*BA Lady 6807 308										
Adj. Rump Fat	BW	BWR	ADJ WW	WWR	ADJ YW	YWR												
.34	66	100	597	100	1101	100												
Rump Fat Ratio	Act BW	Dam's Production Record BWR	WWR	YWR	%IMF	Dam's Ultrasound Production Record REA	FAT	RU FAT										
131	32-70	5-97	5-111	3-110	15-101	15-94	15-108	15-113										
	CED	BW	WW	YW	DMI	YH	SC	DOC	HP	CEM	MILK	MW	MH	CW	Marb	RE	Fat	TEND
	5	40	10	21	38	90	71	5	56	75	67	35	61	15	90	35	77	4

18-Month-Old CE Bulls

Selling Full Possession - Retaining 1/3 Semen Interest



Wilks Cowboy Up 8192 - Lot 139

Adj. Yrkg Hip Ht	LOT 141A WILKS COWBOY UP 8162																
51.6	Birth Date: 1-21-2018 Bull +*19034845 Tattoo: 8162																
Adj. Yrkg Scr Ctr	CED	BEFD	WEPD	YEPD	YH	SC	DOC										
35.21	+13 /10%	+3 /80%	+61 /30%	+109 /25%	+6 /40%	+1.38 /15%	+17 /45%										
Adj. % IMF	CEM	MILK	MKH	MW	MH	SEN											
4.70	+13 /10%	+24 /55%	N/A	+83 /15%	+7 /20%	-29 /85%											
% IMF Ratio	CW	MARB	REA	FAT													
114	+41 /150%	+48 /155%	+21 /95%	+026 /75%													
Adj. REA					*HA Outside 3008		*KG Solution 0018										
9.9					HA Cowboy Up 5405		#*HA Ever Lady 1575										
REA Ratio					*18286467 #*HA Blackcap Lady 1602		#Sitz Upward 307R										
85							HA Blackcap Lady 5515										
Adj. Rib Fat					ISOK #*EXAR Denver 2002B		#*EXAR Upshot 0562B										
.20					CoX 293s Lucy 5017		+EXAR Royal Lass 1067										
Rib Fat Ratio					+*18168628 +*Basin Lucy 293S		#SAV 8180 Traveler 004 [RF]										
111							+Basin Lucy 3829										
Adj. Rump Fat	BW	BWR	ADJ WW	WWR	ADJ YW	YWR											
.28	65	100	593	100	1067	100											
Rump Fat Ratio	Act BW	Dam's Production Record BWR	WWR	YWR	%IMF	Dam's Ultrasound Production Record REA	FAT	RU	FAT	TEND							
100	18-71	2-102	2-103	1-101	11-99	11-93	11-95	11-95									
CED	BW	WW	YW	DMI	YH	SC	DOC	HP	CEM	MILK	MW	MH	CW	Marb	RE	Fat	TEND
3	17	64	50	61	58	17	58	68	6	42	47	48	59	51	68	86	28

Adj. Yrkg Hip Ht	LOT 139 WILKS COWBOY UP 8192 [OHF]																
48.7	Birth Date: 1-26-2018 Bull *19035993 Tattoo: 8192																
Adj. Yrkg Scr Ctr	CED	BEFD	WEPD	YEPD	YH	SC	DOC										
33.39	+13 /10%	+2 /25%	+58 /40%	+97 /50%	-1 /95%	+57 /65%	+5 /90%										
Adj. % IMF	CEM	MILK	MKH	MW	MH	SEN											
4.48	+11 /25%	+15 /95%	N/A	+66 /115%	+2 /65%	-16 /85%											
% IMF Ratio	CW	MARB	REA	FAT													
90	+24 /190%	+80 /20%	+66 /135%	-037 /15%													
Adj. REA					*HA Outside 3008		*KG Solution 0018										
12.2					HA Cowboy Up 5405		#*HA Ever Lady 1575										
REA Ratio					*18286467 #*HA Blackcap Lady 1602		#Sitz Upward 307R										
96							HA Blackcap Lady 5515										
Adj. Rib Fat					ISOK Deer Valley Ten X 36136		#*AAR Ten X 7008 SA										
.09					Wilks Queen 6240		#+Deer Valley Blackcap 8760										
Rib Fat Ratio					1845532 Zebu Queen 0127		+EF Midland 5272										
45							Zebu Queen 8802										
Adj. Rump Fat	BW	BWR	ADJ WW	WWR	ADJ YW	YWR											
.27	54	89	620	96	1017	94											
Rump Fat Ratio	Act BW	Dam's Production Record BWR	WWR	YWR	%IMF	Dam's Ultrasound Production Record REA	FAT	RU	FAT	TEND							
104	1-54	1-89	1-96	1-94	1-90	1-96	1-45	1-104									
CED	BW	WW	YW	DMI	YH	SC	DOC	HP	CEM	MILK	MW	MH	CW	Marb	RE	Fat	TEND
9	24	52	72	12	94	90	69	66	37	97	36	72	64	19	8	8	11

Adj. Yrkg Hip Ht	LOT 141B WILKS COWBOY UP 8146																
49.6	Birth Date: 1-19-2018 Bull +*19034831 Tattoo: 8146																
Adj. Yrkg Scr Ctr	CED	BEFD	WEPD	YEPD	YH	SC	DOC										
40.14	+11 /15%	+1.5 /55%	+68 /15%	+114 /20%	+2 /80%	+2.24 /1%	+5 /90%										
Adj. % IMF	CEM	MILK	MKH	MW	MH	SEN											
3.72	+12 /15%	+13 /95%	N/A	+74 /10%	+5 /35%	-18 /90%											
% IMF Ratio	CW	MARB	REA	FAT													
91	+49 /25%	+08 /95%	+58 /45%	-001 /35%													
Adj. REA					*HA Outside 3008		*KG Solution 0018										
11.4					HA Cowboy Up 5405		#*HA Ever Lady 1575										
REA Ratio					*18286467 #*HA Blackcap Lady 1602		#Sitz Upward 307R										
98							HA Blackcap Lady 5515										
Adj. Rib Fat					ISOK #*EXAR Denver 2002B		#*EXAR Upshot 0562B										
.13					CoX 293s Lucy 5017		+EXAR Royal Lass 1067										
Rib Fat Ratio					+*18168628 +*Basin Lucy 293S		#SAV 8180 Traveler 004 [RF]										
72							+Basin Lucy 3829										
Adj. Rump Fat	BW	BWR	ADJ WW	WWR	ADJ YW	YWR											
.21	66	100	593	100	1046	100											
Rump Fat Ratio	Act BW	Dam's Production Record BWR	WWR	YWR	%IMF	Dam's Ultrasound Production Record REA	FAT	RU	FAT	TEND							
75	18-71	2-102	2-103	1-101	11-99	11-93	11-95	11-95									
CED	BW	WW	YW	DMI	YH	SC	DOC	HP	CEM	MILK	MW	MH	CW	Marb	RE	Fat	TEND
2	21	56	30	77	86	2	77	78	13	93	9	36	29	88	32	58	25

Adj. Yrkg Hip Ht	LOT 140 WILKS COWBOY UP 8092																
50.4	Birth Date: 1-13-2018 Bull *19019727 Tattoo: 8092																
Adj. Yrkg Scr Ctr	CED	BEFD	WEPD	YEPD	YH	SC	DOC										
30.98	+11 /15%	-9 /10%	+54 /50%	+98 /45%	+1 /90%	+09 /80%	+19 /40%										
Adj. % IMF	CEM	MILK	MKH	MW	MH	SEN											
4.53	+12 /15%	+18 /90%	N/A	+45 /40%	+1 /75%	-7 /65%											
% IMF Ratio	CW	MARB	REA	FAT													
98	+34 /170%	+47 /160%	+17 /95%	+006 /45%													
Adj. REA					*HA Outside 3008		*KG Solution 0018										
10.8					HA Cowboy Up 5405		#*HA Ever Lady 1575										
REA Ratio					*18286467 #*HA Blackcap Lady 1602		#Sitz Upward 307R										
85							HA Blackcap Lady 5515										
Adj. Rib Fat					ISOK #*AAR Ten X 7008 SA		#*Mytty In Focus [RF]										
.20					Wilks Lucy 5272		#AAR Lady Kelton 5551										
Rib Fat Ratio					+*18416004 +*EF Lucy 0004		#*Connealy All Around										
91							+*Basin Lucy 293S										
Adj. Rump Fat	BW	BWR	ADJ WW	WWR	ADJ YW	YWR											
.28	53	88	665	100	1084	98											
Rump Fat Ratio	Act BW	Dam's Production Record BWR	WWR	YWR	%IMF	Dam's Ultrasound Production Record REA	FAT	RU	FAT	TEND							
100	2-57	2-90	2-93	1-98	1-98	1-85	1-91	1-100									
CED	BW	WW	YW	DMI	YH	SC	DOC	HP	CEM	MILK	MW	MH	CW	Marb	RE	Fat	TEND
5	4	71	14	48	68	61	13	50	33	84	11	36	52	71	66	16	4



CoX 293s Lucy 5017 - Donor of Lots 141A-141D.



Wilks Cowboy Up 8131 - Lot 141C



Wilks Cowboy Up 8043 - Lot 142

LOT 141C WILKS COWBOY UP 8131																	
Birth Date: 1-18-2018 Bull +*19034818 Tattoo: 8131																	
Adj. Yrkg Hip Ht	50.5																
Adj. Yrkg Scr Ctr	34.11																
Adj. % IMF	4.36																
% IMF Ratio	106																
Adj. REA	10.8																
REA Ratio	93																
Adj. Rib Fat	.32																
Rib Fat Ratio	178																
Adj. Rump Fat	.32																
Rump Fat Ratio	114																
CED	BW	WW	YW	DMI	YH	SC	DOC	HP	CEM	MILK	MW	MH	CW	Marb	RE	FAT	TEND
5	28	50	32	74	90	2	30	80	1	81	33	34	58	63	66	94	17

LOT 142 WILKS COWBOY UP 8043																	
Birth Date: 1-5-2018 Bull +*19019687 Tattoo: 8043																	
Adj. Yrkg Hip Ht	50.2																
Adj. Yrkg Scr Ctr	31.72																
Adj. % IMF	6.08																
% IMF Ratio	132																
Adj. REA	13.0																
REA Ratio	102																
Adj. Rib Fat	.12																
Rib Fat Ratio	55																
Adj. Rump Fat	.21																
Rump Fat Ratio	75																
CED	BW	WW	YW	DMI	YH	SC	DOC	HP	CEM	MILK	MW	MH	CW	Marb	RE	FAT	TEND
23	57	54	53	33	90	73	12	67	5	72	19	18	64	84	1	1	1

LOT 141D WILKS COWBOY UP 8132																	
Birth Date: 1-18-2018 Bull +*19034819 Tattoo: 8132																	
Adj. Yrkg Hip Ht	50.5																
Adj. Yrkg Scr Ctr	31.11																
Adj. % IMF	3.78																
% IMF Ratio	92																
Adj. REA	10.8																
REA Ratio	93																
Adj. Rib Fat	.12																
Rib Fat Ratio	67																
Adj. Rump Fat	.28																
Rump Fat Ratio	100																
CED	BW	WW	YW	DMI	YH	SC	DOC	HP	CEM	MILK	MW	MH	CW	Marb	RE	FAT	TEND
6	36	20	19	32	56	33	80	97	1	79	10	11	30	58	69	76	18



18-Month-Old CE Bulls

Selling Full Possession - Retaining 1/3 Semen Interest



Wilks Cowboy Up 8199 - Lot 143

Adj. Yrkg Hip Ht	LOT 145 WILKS ARSENAL 7437																		
51.0	Birth Date: 12-26-2017 Bull *19019643 Tattoo: 7437																		
Adj. Yrkg Scr Ctr	CED	BEPD	WEPD	YEPD	YH	SC	DOC												
28.40	+11 /15%	+2.9 /85%	+66 /15%	+113 /20%	+5 /50%	+1.08 /30%	+23 /20%												
Adj. % IMF	CEM	MILK	MKH	MW	MH	SEN													
N/A	+11 /25%	+33 /10%	N/A	+38 /50%	+6 /25%	-12 /80%													
% IMF Ratio	CW	MARB	REA	FAT															
N/A	+37 /60%	+72 /30%	+46 /65%	+019 /65%															
Adj. REA	#Connealy Packer 547						#Feltons Meat Packer 62												
N/A	Connealy Arsenal 2174						Bestrelle of Conanga 539												
REA Ratio	*17314528 #Black Rice of Conanga 9529						#Connealy Forward												
N/A							Black Rita of Conanga 123												
Adj. Rib Fat	ISOK GG Complete 256						#Summitcrest Complete 1P55 [RDF]												
N/A	Wilks Rita 6232						GG Lass 667												
Rib Fat Ratio	*18457447 *BJ Complete 1162						#Summitcrest Complete 1P55 [RDF]												
N/A							*BJ 5050 New Design 9162												
Adj. Rump Fat	BW	BWR	ADJ WW	WWR	ADJ YW	YWR													
N/A	65	107	570	86	1045	95													
Rump Fat Ratio	Act BW	Dam's Production Record		YWR	Dam's Ultrasound Production Record														
N/A	1-65	BWR	WWR	YWR	%IMF	REA	FAT	RU	FAT	TEND									
		67	89	14	27	42	44	35	21	3	54	8	36	27	38	45	64	35	99

Adj. Yrkg Hip Ht	LOT 143 WILKS COWBOY UP 8199																		
51.7	Birth Date: 1-26-2018 Bull *19045518 Tattoo: 8199																		
Adj. Yrkg Scr Ctr	CED	BEPD	WEPD	YEPD	YH	SC	DOC												
32.56	+8 /35%	+2.4 /75%	+63 /25%	+115 /20%	+5 /50%	+59 /65%	+15 /55%												
Adj. % IMF	CEM	MILK	MKH	MW	MH	SEN													
3.71	+12 /15%	+16 /95%	N/A	+65 /15%	+3 /55%	-16 /85%													
% IMF Ratio	CW	MARB	REA	FAT															
75	+39 /55%	+42 /65%	+54 /50%	-036 /5%															
Adj. REA	*HA Outside 3008						*KG Solution 0018												
11.7	HA Cowboy Up 5405						#HA Ever Lady 1575												
REA Ratio	*18286467 #*HA Blackcap Lady 1602						#Sitz Upward 307R												
92							HA Blackcap Lady 5515												
Adj. Rib Fat	ISOK #*Baldrige Waylon W34						#*GAR-EGL Protege												
.23	Jass Rita 4786						*Baldrige Blackcap T163												
Rib Fat Ratio	+18155005 +GAR Expectation 2323						#+GAR Expectation 4915												
115							+GAR Precision 819												
Adj. Rump Fat	BW	BWR	ADJ WW	WWR	ADJ YW	YWR													
.30	72	107	656	102	1101	102													
Rump Fat Ratio	Act BW	Dam's Production Record		YWR	Dam's Ultrasound Production Record														
115	2-67	BWR	WWR	YWR	%IMF	REA	FAT	RU	FAT	TEND									
		16	61	42	26	70	41	46	56	65	7	79	46	71	27	44	25	6	39

Adj. Yrkg Hip Ht	LOT 146 WILKS ARSENAL 8209																		
51.8	Birth Date: 1-28-2018 Bull *19036002 Tattoo: 8209																		
Adj. Yrkg Scr Ctr	CED	BEPD	WEPD	YEPD	YH	SC	DOC												
31.93	+10 /20%	+2.2 /70%	+74 /5%	+122 /10%	+9 /15%	+72 /55%	+23 /20%												
Adj. % IMF	CEM	MILK	MKH	MW	MH	SEN													
4.56	+9 /45%	+26 /40%	N/A	+56 /25%	+2 /65%	-17 /80%													
% IMF Ratio	CW	MARB	REA	FAT															
92	+43 /40%	+39 /70%	+73 /25%	-026 /10%															
Adj. REA	#Connealy Packer 547						#Feltons Meat Packer 62												
11.7	Connealy Arsenal 2174						Bestrelle of Conanga 539												
REA Ratio	*17314528 #Black Rice of Conanga 9529						#Connealy Forward												
92							Black Rita of Conanga 123												
Adj. Rib Fat	ISOK #*Connealy Impression						#Connealy Reflection												
.12	CoX Ideal 1031 Y116						Pearl Pamy of Conanga 194												
Rib Fat Ratio	*17269627 *Callaways Ideal 1031						#*GAR Predestined												
60							#Callaways Ideal 0745												
Adj. Rump Fat	BW	BWR	ADJ WW	WWR	ADJ YW	YWR													
.28	59	84	579	90	1022	95													
Rump Fat Ratio	Act BW	Dam's Production Record		YWR	Dam's Ultrasound Production Record														
108	6-66	BWR	WWR	YWR	%IMF	REA	FAT	RU	FAT	TEND									
		53	85	19	31	25	42	50	8	17	88	40	31	57	46	83	13	5	88

Adj. Yrkg Hip Ht	LOT 144 WILKS ARSENAL 8225																		
51.9	Birth Date: 1-31-2018 Bull *19110185 Tattoo: 8225																		
Adj. Yrkg Scr Ctr	CED	BEPD	WEPD	YEPD	YH	SC	DOC												
35.55	+10 /20%	+2.9 /85%	+81 /2%	+155 /1%	+8 /20%	+2.27 /1%	+23 /20%												
Adj. % IMF	CEM	MILK	MKH	MW	MH	SEN													
3.95	+1 /95%	+29 /20%	N/A	+114 /1%	+1.1 /2%	-46 /85%													
% IMF Ratio	CW	MARB	REA	FAT															
87	+69 /12%	+62 /40%	+51 /55%	+047 /95%															
Adj. REA	#Connealy Packer 547						#Feltons Meat Packer 62												
12.9	Connealy Arsenal 2174						Bestrelle of Conanga 539												
REA Ratio	*17314528 #Black Rice of Conanga 9529						#Connealy Forward												
106							Black Rita of Conanga 123												
Adj. Rib Fat	ISOK #HAYNES Outright 452						#KCF Bennett Absolute												
.24	Wilks Queen 6117						HAYNES ND 454 Miss 179												
Rib Fat Ratio	18457088 +Zebo Queen 1021						#+R/M Ironstone 4047												
126							+EF Rita 7297												
Adj. Rump Fat	BW	BWR	ADJ WW	WWR	ADJ YW	YWR													
.30	64	107	724	112	1156	108													
Rump Fat Ratio	Act BW	Dam's Production Record		YWR	Dam's Ultrasound Production Record														
115	2-69	BWR	WWR	YWR	%IMF	REA	FAT	RU	FAT	TEND									
		37	84	4	1	60	32	1	22	19	99	34	4	12	4	29	76	88	73

Adj. Yrkg Hip Ht	LOT 147 WILKS ARSENAL 8123 [DDF-OHF]																		
49.5	Birth Date: 1-16-2018 Bull *19020367 Tattoo: 8123																		
Adj. Yrkg Scr Ctr	CED	BEPD	WEPD	YEPD	YH	SC	DOC												
N/A	+7 /45%	+2.7 /80%	+58 /40%	+100 /40%	+3 /75%	+1.05 /35%	+17 /45%												
Adj. % IMF	CEM	MILK	MKH	MW	MH	SEN													
3.10	+5 /85%	+23 /60%	N/A	+24 /65%	+0 /80%	+0 /40%													
% IMF Ratio	CW	MARB	REA	FAT															
67	+28 /80%	+07 /95%	+38 /75%	+001 /40%															
Adj. REA	#Connealy Packer 547						#Feltons Meat Packer 62												
9.6	Connealy Arsenal 2174						Bestrelle of Conanga 539												
REA Ratio	*17314528 #Black Rice of Conanga 9529						#Connealy Forward												
76							Black Rita of Conanga 123												
Adj. Rib Fat	ISOK #OSU Lutton 3120						#Exar Lutton 1831												
.15	Wilks Rita 6226						+OSU Jilt 0105												
Rib Fat Ratio	18455530 SandPoint Rita 0285						Basin Super Max 6628												
68							+Riverbend Rita T1163												
Adj. Rump Fat	BW	BWR	ADJ WW	WWR	ADJ YW	YWR													
.20	65	107	558	84	924	84													
Rump Fat Ratio	Act BW	Dam's Production Record		YWR	Dam's Ultrasound Production Record														
71	1-65	BWR	WWR	YWR	%IMF	REA	FAT	RU	FAT	TEND									
		14	42	60	64	10	49	16	45	29	99	20	84	90	55	97	70	45	99

Adj. Yrkg Hip Ht	LOT 152 WILKS CONSENT 8138													
50.5	Birth Date: 1-18-2018 Bull *19034823 Tattoo: 8138													
Adj. Yrkg Scr Cir	CED BEPD WEPD YEPD YH SC DDC													
30.11	+9 80% +1.6 60% +5.4 50% +9.6 50% +3 175% +.61 60% +12170%													
Adj. % IMF	CEM MILK MKH MW MH SEN													
3.84	+8 155% +26 140% N/A +35 150% +0 180% -7 65%													
% IMF Ratio	CW MARB REA FAT \$Maternal													
93	+39 155% +.62 140% +.94 110% +.002 140% +34 195%													
Adj. REA	#*Connealy Consensus #KMK Alliance 6595 187													
12.9	KCF Bennett Consent Y75 Blinda of Conanga 004													
REA Ratio	+17121627 +KCF Miss Protege W148 #*GAR-EGL Protege													
111	Breelea of Conanga 3991													
Adj. Rib Fat	#*Summitcrest Complete 1P55 [RF] #CF Right Design 1802													
.17	SJK Complete of 6108 2570 Summitcrest Elba 1M17													
Rib Fat Ratio	+17322755 +DRMCTR 111 Rita 6108 #*Rito 111 of 2536 Rito 616													
94	+DRMCTR 2908s Design 2B02													
Adj. Rump Fat	BW BWR ADJ WW WWR ADJ YW YWR													
.32	72 100 617 100 1023 100													
Rump Fat Ratio	Act BW Dam's Production Record WWR YWR %IMF Dam's Ultrasound Production Record REA FAT RU FAT													
114	37-73 3-100 2-104 1-97 6-102 6-107 6-100 6-98													
CED BW WW YW DMI YH SC DDC HP CEM MILK MW MH CW Marb RE Fat TEND														
55 78 45 44 7 60 53 26 97 67 76 58 61 72 47 25 62 37														

Adj. Yrkg Hip Ht	LOT 154B WILKS RAMPAGE 8309													
51.5	Birth Date: 2-25-2018 Bull *19109396 Tattoo: 8309													
Adj. Yrkg Scr Cir	CED BEPD WEPD YEPD YH SC DDC													
34.83	+13 110% +1.0 45% +6.4 120% +113 120% +.4 160% +.66 60% +17145%													
Adj. % IMF	CEM MILK MKH MW MH SEN													
5.40	+8 155% +31 110% N/A +43 140% +0 180% -14 80%													
% IMF Ratio	CW MARB REA FAT \$Maternal													
124	+48 130% +.70 130% +.82 115% -.004 130% +34 195%													
Adj. REA	#MCC Daybreak #Boyd New Day 8005													
12.4	Quaker Hill Rampage OA36 [RF] #MCC Miss Focus 134													
REA Ratio	+16925771 *QHF Blackcap 6E2 of 4V16 4355 Ideal 4355 of 0T26 2440													
102	*QHF Blackcap 4V16 of 1H8													
Adj. Rib Fat	#*Baldridge Waylon W34 #*GAR-EGL Protege													
.21	Hedgewood Isabel 3157 Baldridge Blackcap T163													
Rib Fat Ratio	+17908050 *HVR 528R Isabel 1278 #*Dr J Analyst M250													
100	+C-Bar 2215 Isabel 528R													
Adj. Rump Fat	BW BWR ADJ WW WWR ADJ YW YWR													
.22	80 113 595 94 1097 104													
Rump Fat Ratio	Act BW Dam's Production Record WWR YWR %IMF Dam's Ultrasound Production Record REA FAT RU FAT													
88	21-68 2-96 2-96 2-102 15-126 15-103 15-116 15-101													
CED BW WW YW DMI YH SC DDC HP CEM MILK MW MH CW Marb RE Fat TEND														
19 54 32 15 23 37 69 79 14 67 65 63 89 31 36 16 22 44														

Adj. Yrkg Hip Ht	LOT 153 WILKS CONSENT 8310													
52.5	Birth Date: 2-25-2018 Bull *19109397 Tattoo: 8310													
Adj. Yrkg Scr Cir	CED BEPD WEPD YEPD YH SC DDC													
40.33	+7 45% +.4 80% +6.4 20% +105 135% +.3 175% +1.23 25% +23 20%													
Adj. % IMF	CEM MILK MKH MW MH SEN													
4.74	+10 135% +30 115% N/A +5.4 130% +.2 165% -18 80%													
% IMF Ratio	CW MARB REA FAT \$Maternal													
109	+36 165% +.63 140% +.45 165% +.056 195% +56 175%													
Adj. REA	#*Connealy Consensus #KMK Alliance 6595 187													
13.5	KCF Bennett Consent Y75 Blinda of Conanga 004													
REA Ratio	+17121627 +KCF Miss Protege W148 #*GAR-EGL Protege													
112	Breelea of Conanga 3991													
Adj. Rib Fat	#*Werner War Party 2417 #*Connealy Onward													
.30	RB Lady Party 192-305 +BAAR USA Lady Jaye 489													
Rib Fat Ratio	+16984173 +*BA Lady 6807 305 #Vermilion Dateline 7078													
143	+GD Lady Hi Flyer 302													
Adj. Rump Fat	BW BWR ADJ WW WWR ADJ YW YWR													
.38	70 99 709 112 1170 111													
Rump Fat Ratio	Act BW Dam's Production Record WWR YWR %IMF Dam's Ultrasound Production Record REA FAT RU FAT													
152	49-70 2-112 2-123 2-118 39-95 39-100 39-103 38-105													
CED BW WW YW DMI YH SC DDC HP CEM MILK MW MH CW Marb RE Fat TEND														
49 26 23 70 89 88 51 10 71 25 13 13 53 63 40 49 75 41														



R B Lady Party 192-305 - Dam of Lot 153.

Adj. Yrkg Hip Ht	LOT 154A WILKS RAMPAGE 8233													
51.9	Birth Date: 2-2-2018 Bull *19109345 Tattoo: 8233													
Adj. Yrkg Scr Cir	CED BEPD WEPD YEPD YH SC DDC													
32.09	+11 15% +1.1 45% +7.2 110% +131 14% +.8 20% +.82 45% +17145%													
Adj. % IMF	CEM MILK MKH MW MH SEN													
4.15	+11 125% +27 130% N/A +7.6 110% +.7 120% -27 85%													
% IMF Ratio	CW MARB REA FAT \$Maternal													
92	+63 15% +.81 120% +.90 110% -.007 130% +61 160%													
Adj. REA	#MCC Daybreak #Boyd New Day 8005													
14.5	Quaker Hill Rampage OA36 [RF] #MCC Miss Focus 134													
REA Ratio	+16925771 *QHF Blackcap 6E2 of 4V16 4355 Ideal 4355 of 0T26 2440													
114	*QHF Blackcap 4V16 of 1H8													
Adj. Rib Fat	#*Baldridge Waylon W34 #*GAR-EGL Protege													
.12	Hedgewood Isabel 3157 Baldridge Blackcap T163													
Rib Fat Ratio	+17908050 *HVR 528R Isabel 1278 #*Dr J Analyst M250													
60	+C-Bar 2215 Isabel 528R													
Adj. Rump Fat	BW BWR ADJ WW WWR ADJ YW YWR													
.19	66 100 639 100 1161 100													
Rump Fat Ratio	Act BW Dam's Production Record WWR YWR %IMF Dam's Ultrasound Production Record REA FAT RU FAT													
73	21-68 2-96 2-96 2-102 15-126 15-103 15-116 15-101													
CED BW WW YW DMI YH SC DDC HP CEM MILK MW MH CW Marb RE Fat TEND														
11 58 5 2 56 24 41 41 5 41 79 9 24 7 15 23 43 73														

Adj. Yrkg Hip Ht	LOT 155 WILKS RAMPAGE 8227													
50.9	Birth Date: 2-1-2018 Bull *19109340 Tattoo: 8227													
Adj. Yrkg Scr Cir	CED BEPD WEPD YEPD YH SC DDC													
31.59	+11 15% +.6 85% +6.7 115% +110 125% +.6 140% +.75 150% -2 195%													
Adj. % IMF	CEM MILK MKH MW MH SEN													
3.73	+11 125% +17 195% N/A +5.2 130% +.3 155% -10 170%													
% IMF Ratio	CW MARB REA FAT \$Maternal													
83	+48 130% +.34 175% +1.25 11% -.044 13% +59 165%													
Adj. REA	#MCC Daybreak #Boyd New Day 8005													
13.8	Quaker Hill Rampage OA36 [RF] #MCC Miss Focus 134													
REA Ratio	+16925771 *QHF Blackcap 6E2 of 4V16 4355 Ideal 4355 of 0T26 2440													
113	*QHF Blackcap 4V16 of 1H8													
Adj. Rib Fat	#*VAR Generation 2100 #*Connealy Consensus 7229													
.15	Maplecrest SJK Blackcap L6061 #*R Ambush 28													
Rib Fat Ratio	+18494877 *GAR 28 Ambush N340 +B/R Ambush 28													
79	+B/R Predestined 2786													
Adj. Rump Fat	BW BWR ADJ WW WWR ADJ YW YWR													
.16	59 100 552 85 1000 93													
Rump Fat Ratio	Act BW Dam's Production Record WWR YWR %IMF Dam's Ultrasound Production Record REA FAT RU FAT													
62	2-64 2-98 2-94 1-93 1-83 1-113 1-79 1-62													
CED BW WW YW DMI YH SC DDC HP CEM MILK MW MH CW Marb RE Fat TEND														
32 22 22 47 67 25 64 96 7 58 86 9 36 22 72 1 10 76														

LOT 156 WILKS RAMPAGE 8085
 Birth Date: 1-11-2018 Bull *19019722 Tattoo: 8085

Adj. Yrkg Hip Ht	49.4
Adj. Yrkg Scr Cir	32.91
Adj. % IMF	4.67
% IMF Ratio	101
Adj. REA	13.7
REA Ratio	108
Adj. Rib Fat	.30
Rib Fat Ratio	136
Adj. Rump Fat	.32
Rump Fat Ratio	114

CED	BEPD	WEPD	YEPD	YH	SC	DOC
+8 85%	+1.2 50%	+60 80%	+99 145%	+1 190%	+1.34 20%	+1 195%
CEM	MILK	MKH	MW	MH	SEN	
+10 135%	+16 195%	N/A	+14 180%	-2 195%	+8 20%	
CW	MARB	REA	FAT	\$Maternal		
+31 175%	+51 155%	+70 130%	-0.06 130%	+60 160%		

#MCC Daybreak
 Quaker Hill Rumpage OA36 [RF] *16925771 *QHf Blackcap 6E2 of 4V16 4355
 #S Chisum 6175
 Linticum Rita 4136-6114 *18627141 *Linticum Rita 8100-4136

#Boyd New Day 8005
 #MCC Miss Focus 134
 Ideal 4355 of OT26 2440
 *QHf Blackcap 4V16 of 1H8
 S Alliance 3313
 #S Gloria 464
 #Baldridge Waylon W34
 +TL SS Objective T510-8100

BW	BWR	ADJ WW	WWR	ADJ YW	YWR
52	88	662	99	1097	99

Act BW	Dam's Production Record BWR	WWR	YWR	%IMF	REA	FAT	RU FAT
2-60	2-90	2-99	1-99	1-101	1-108	1-136	1-114

CED	BW	WW	YW	DMI	YH	SC	DOC	HP	CEM	MILK	MW	MH	CW	Marb	RE	Fat	TEND
47	46	12	20	85	71	17	57	4	9	93	82	90	16	58	22	41	84

LOT 159 WILKS REVIVE 8632
 Birth Date: 2-21-2018 Bull *19247449 Tattoo: 8632

Adj. Yrkg Hip Ht	51.4
Adj. Yrkg Scr Cir	34.39
Adj. % IMF	4.20
% IMF Ratio	103
Adj. REA	13.7
REA Ratio	113
Adj. Rib Fat	.18
Rib Fat Ratio	113
Adj. Rump Fat	.20
Rump Fat Ratio	100

CED	BEPD	WEPD	YEPD	YH	SC	DOC
+7 145%	+1.5 65%	+55 150%	+97 150%	+3 175%	+36 175%	+8 185%
CEM	MILK	MKH	MW	MH	SEN	
+3 195%	+28 125%	N/A	-1 190%	-1 190%	+9 20%	
CW	MARB	REA	FAT	\$Maternal		
+45 135%	+68 130%	+95 110%	-0.017 120%	+84 14%		

#MCC Daybreak
 Quaker Hill Rumpage OA36 [RF] *18408331 *Hedgewood Isabel 3157
 #Sitz Top Game 561X
 EXAR Henrietta Pride 4730 *17740210 *Sitz Henrietta Pride 285U

#MCC Daybreak
 *QHf Blackcap 6E2 of 4V16 4355
 #Baldridge Waylon W34
 *HVR 528R Isabel 1278
 #GDAR Game Day 449 [RF]
 #Sitz Pride 88T
 #Connealy Thunder [RF]
 Sitz Henrietta Pride 81M

BW	BWR	ADJ WW	WWR	ADJ YW	YWR
70	99	762	100	1128	103

Act BW	Dam's Production Record BWR	WWR	YWR	%IMF	REA	FAT	RU FAT
3-66	3-98	3-98	3-98	3-108	3-100	3-105	3-98

CED	BW	WW	YW	DMI	YH	SC	DOC	HP	CEM	MILK	MW	MH	CW	Marb	RE	Fat	TEND
82	77	47	74	25	57	84	68	2	39	66	86	86	52	23	14	6	41

LOT 157 WILKS RAMPAGE 8287
 Birth Date: 2-13-2018 Bull *19109382 Tattoo: 8287

Adj. Yrkg Hip Ht	49.2
Adj. Yrkg Scr Cir	29.94
Adj. % IMF	4.47
% IMF Ratio	99
Adj. REA	11.8
REA Ratio	97
Adj. Rib Fat	.18
Rib Fat Ratio	95
Adj. Rump Fat	.25
Rump Fat Ratio	96

CED	BEPD	WEPD	YEPD	YH	SC	DOC
+12 110%	-1.2 10%	+47 175%	+72 190%	+1 190%	-46 85%	-5 195%
CEM	MILK	MKH	MW	MH	SEN	
+8 155%	+25 145%	N/A	+7 185%	-4 195%	+7 25%	
CW	MARB	REA	FAT	\$Maternal		
+21 195%	+44 160%	+97 15%	+0.001 140%	+64 150%		

#MCC Daybreak
 Quaker Hill Rumpage OA36 [RF] *16925771 *QHf Blackcap 6E2 of 4V16 4355
 #OCC Emblazon 854E
 Sandpoint Proud Formera 1666 *17333388 +Sandpoint Proud Formera 7913

#Boyd New Day 8005
 #MCC Miss Focus 134
 Ideal 4355 of OT26 2440
 *QHf Blackcap 4V16 of 1H8
 #DHD Traveler 6807
 Dixie Erica of CH 1019
 #SAV 8180 Traveler 004 [RF]
 #Pow of Conanga 677

BW	BWR	ADJ WW	WWR	ADJ YW	YWR
55	82	604	93	951	88

Act BW	Dam's Production Record BWR	WWR	YWR	%IMF	REA	FAT	RU FAT
3-62	3-93	3-94	3-95	3-92	3-96	3-92	3-87

CED	BW	WW	YW	DMI	YH	SC	DOC	HP	CEM	MILK	MW	MH	CW	Marb	RE	Fat	TEND
19	19	92	91	18	66	98	100	14	49	89	70	99	95	76	10	22	75

LOT 160 WILKS REVIVE 8250
 Birth Date: 2-7-2018 Bull *19109357 Tattoo: 8250

Adj. Yrkg Hip Ht	51.0
Adj. Yrkg Scr Cir	28.75
Adj. % IMF	4.36
% IMF Ratio	96
Adj. REA	13.3
REA Ratio	109
Adj. Rib Fat	.20
Rib Fat Ratio	105
Adj. Rump Fat	.29
Rump Fat Ratio	112

CED	BEPD	WEPD	YEPD	YH	SC	DOC
+14 14%	-3.0 1%	+62 25%	+106 130%	+6 140%	+15 85%	+28 110%
CEM	MILK	MKH	MW	MH	SEN	
+13 110%	+39 11%	N/A	+32 155%	+2 165%	-13 80%	
CW	MARB	REA	FAT	\$Maternal		
+49 125%	+65 135%	+81 115%	-0.015 120%	+81 110%		

#MCC Daybreak
 Quaker Hill Rumpage OA36 [RF] *18408331 *Hedgewood Isabel 3157
 B/R Magnum 738-1020
 PA Lora 025-265 17315382 #PA Lora 807-025

#MCC Daybreak
 *QHf Blackcap 6E2 of 4V16 4355
 #Baldridge Waylon W34
 *HVR 528R Isabel 1278
 B/R Magnum 399-738
 B/R Ruby R838
 +SVF New Design T252
 PA Elia 2051-807

BW	BWR	ADJ WW	WWR	ADJ YW	YWR
47	70	636	98	1086	101

Act BW	Dam's Production Record BWR	WWR	YWR	%IMF	REA	FAT	RU FAT
5-62	5-89	5-98	4-96	4-92	4-94	4-86	4-91

CED	BW	WW	YW	DMI	YH	SC	DOC	HP	CEM	MILK	MW	MH	CW	Marb	RE	Fat	TEND
18	36	5	6	20	67	54	22	11	19	2	47	72	3	30	8	36	55

LOT 158 WILKS CASH BACK 7432
 Birth Date: 11-25-2017 Bull *18985249 Tattoo: 7432

Adj. Yrkg Hip Ht	N/A
Adj. Yrkg Scr Cir	N/A
Adj. % IMF	N/A
% IMF Ratio	N/A
Adj. REA	N/A
REA Ratio	N/A
Adj. Rib Fat	N/A
Rib Fat Ratio	N/A
Adj. Rump Fat	N/A
Rump Fat Ratio	N/A

CED	BEPD	WEPD	YEPD	YH	SC	DOC
+8 85%	+1.8 65%	+82 11%	+146 11%	+1.1 14%	+1.05 35%	+26 10%
CEM	MILK	MKH	MW	MH	SEN	
+11 125%	+21 175%	N/A	+99 12%	+1.1 12%	-35 95%	
CW	MARB	REA	FAT	\$Maternal		
+69 12%	+80 120%	+81 115%	-0.015 120%	+53 180%		

#Barstow Cash
 Wilks Cash Back 5034 *18202128 *RAB MS Sure Shot 4114a
 #Sitz Dash 10277
 Barstow Queen W16
 #MOGCK Sure Shot
 +RAB MS Objective 4635X
 #Connealy Consensus 7229
 Empress of Holiday 7004
 #GAR New Design 5050
 +18281734 *GAR 5050 New Design 0546 +DRMCTR 111 Rita 6108

BW	BWR	ADJ WW	WWR	ADJ YW	YWR
44	91	587	92	1051	100

Act BW	Dam's Production Record BWR	WWR	YWR	%IMF	REA	FAT	RU FAT
2-60	2-101	2-92	1-100	N/A	N/A	N/A	N/A

CED	BW	WW	YW	DMI	YH	SC	DOC	HP	CEM	MILK	MW	MH	CW	Marb	RE	Fat	TEND
45	65	1	5	67	28	10	13	16	36	55	23	28	2	20	14	25	25

LOT 161 WILKS REVIVE 8280
 Birth Date: 2-12-2018 Bull *19109376 Tattoo: 8280

Adj. Yrkg Hip Ht	50.2
Adj. Yrkg Scr Cir	34.91
Adj. % IMF	3.81
% IMF Ratio	85
Adj. REA	14.2
REA Ratio	112
Adj. Rib Fat	.29
Rib Fat Ratio	145
Adj. Rump Fat	.24
Rump Fat Ratio	92

CED	BEPD	WEPD	YEPD	YH	SC	DOC
+12 110%	+8 40%	+72 110%	+118 115%	+2 180%	+74 155%	+14 60%
CEM	MILK	MKH	MW	MH	SEN	
+14 14%	+29 120%	N/A	+31 155%	+0 180%	-7 65%	
CW	MARB	REA	FAT	\$Maternal		
+61 110%	+72 130%	+70 130%	+0.061 195%	+74 20%		

#MCC Daybreak
 Quaker Hill Rumpage OA36 [RF] *18408331 *Hedgewood Isabel 3157
 #EXAR Denver 2002B
 Basin O Lass 5371 *18184228 *Basin O Lass 1663

#MCC Daybreak
 *QHf Blackcap 6E2 of 4V16 4355
 #Baldridge Waylon W34
 *HVR 528R Isabel 1278
 +EXAR Upshot 0562B
 +EXAR Royal Lass 1067
 #Basin Payweight 006S
 21AR O Lass 7017

BW	BWR	ADJ WW	WWR	ADJ YW	YWR
63	100	652	100	1116	100

Act BW	Dam's Production Record BWR	WWR	YWR	%IMF	REA	FAT	RU FAT
9-64	2-101	1-109	1-108	3-104	3-113	3-118	3-98

CED	BW	WW	YW	DMI	YH	SC	DOC	HP	CEM	MILK	MW	MH	CW	Marb	RE	Fat	TEND
37	56	15	43	54	87	54	32	17	27	12	68	70	10	7	14	84	22

LOT 162 WILKS REVIVE 8203
 Birth Date: 1-26-2018 Bull *19036000 Tattoo: 8203

Adj. Yrlg Hip Ht	51.7	Adj. Yrlg Scr Cr	30.39
Adj. % IMF	7.45	% IMF Ratio	150
Adj. REA	14.8	REA Ratio	117
Adj. Rib Fat	.29	Rib Fat Ratio	145
Adj. Rump Fat	.25	Rump Fat Ratio	96

CED	BEPD	WEPD	YEPD	YH	SC	DOC							
+10	20%	+5	35%	+61	30%	+102	40%	+6	40%	+50	70%	+13	65%
CEM	MILK	MKH	MW	MH	SEN								
+8	155%	+38	12%	N/A	+48	135%	+4	145%	-20	80%			
CW	MARB	REA	FAT										
+41	150%	+95	110%	+97	15%	+0.005	145%						

Wilks Revive 5214
 *18408331 *Hedgewood Isabel 3157

Wilks Queen 6184
 18455526 Zebo Queen 1063

*Quaker Hill Rampage 0A36 (RF) #MCC Daybreak
 *QHF Blackcap 6E2 of 4V16 4355
 *Baldridge Waylon W34
 *HVR 528R Isabel 1278
 *AAR Ten X 7008 SA
 #Deer Valley Blackcap 8760
 #TC Aberdeen 759
 +WCC Forever Trendy S27

BW	BWR	ADJ WW	WWR	ADJ YW	YWR
65	104	757	117	1181	109

Act BW	BWR	WWR	YWR	%IMF	REA	FAT	RU FAT
1-65	1-104	1-117	1-109	1-150	1-117	1-145	1-96

CED	BW	WW	YW	DMI	YH	SC	DOC	HP	CEM	MILK	MW	MH	CW	Marb	RE	Fat	TEND
22	33	26	74	79	74	42	83	36	62	14	45	66	25	19	12	51	40

LOT 165 WILKS REVIVE 8301
 Birth Date: 2-20-2018 Bull *19109391 Tattoo: 8301

Adj. Yrlg Hip Ht	51.4	Adj. Yrlg Scr Cr	33.69
Adj. % IMF	4.05	% IMF Ratio	90
Adj. REA	12.2	REA Ratio	100
Adj. Rib Fat	.21	Rib Fat Ratio	111
Adj. Rump Fat	.16	Rump Fat Ratio	62

CED	BEPD	WEPD	YEPD	YH	SC	DOC							
+10	20%	+1.5	55%	+68	15%	+113	20%	+7	30%	+1.19	25%	+16	50%
CEM	MILK	MKH	MW	MH	SEN								
+9	145%	+26	140%	N/A	+11	180%	+0	180%	+4	80%			
CW	MARB	REA	FAT										
+37	160%	+60	140%	+1.03	14%	-0.037	15%						

Wilks Revive 5214
 *18408331 *Hedgewood Isabel 3157

Wilks Blackcap 5224
 *18408375 *VAR Blackcap 3332

*Quaker Hill Rampage 0A36 (RF) #MCC Daybreak
 *QHF Blackcap 6E2 of 4V16 4355
 *Baldridge Waylon W34
 *HVR 528R Isabel 1278
 #MCC Daybreak
 *QHF Blackcap 6E2 of 4V16 4355
 #Connealy Consensus 7229
 *VAR Blackcap 9319

BW	BWR	ADJ WW	WWR	ADJ YW	YWR
63	104	625	96	1065	99

Act BW	BWR	WWR	YWR	%IMF	REA	FAT	RU FAT
2-64	2-102	1-96	1-99	1-90	1-100	1-111	1-62

CED	BW	WW	YW	DMI	YH	SC	DOC	HP	CEM	MILK	MW	MH	CW	Marb	RE	Fat	TEND
40	60	6	58	96	43	54	48	8	52	42	65	47	35	30	2	3	56

LOT 163 WILKS REVIVE 8110
 Birth Date: 1-15-2018 Bull 19019738 Tattoo: 8110

Adj. Yrlg Hip Ht	51.5	Adj. Yrlg Scr Cr	34.20
Adj. % IMF	7.19	% IMF Ratio	156
Adj. REA	13.7	REA Ratio	108
Adj. Rib Fat	.25	Rib Fat Ratio	114
Adj. Rump Fat	.27	Rump Fat Ratio	96

CED	BEPD	WEPD	YEPD	YH	SC	DOC							
+12	10%	+5	35%	+66	15%	+113	20%	+4	160%	+96	40%	+20	35%
CEM	MILK	MKH	MW	MH	SEN								
+7	170%	+29	20%	N/A	+36	150%	+0	180%	-9	170%			
CW	MARB	REA	FAT										
+44	140%	+98	110%	+91	110%	+0.008	150%						

Wilks Revive 5214
 *18408331 *Hedgewood Isabel 3157

Springfield Blackcap 4041
 *18020953 *Springfield Blackcap 1156

*Quaker Hill Rampage 0A36 (RF) #MCC Daybreak
 *QHF Blackcap 6E2 of 4V16 4355
 *Baldridge Waylon W34
 *HVR 528R Isabel 1278
 #EXAR Upshot 0562B
 +Exar Royal Lass 1067
 #SydGen CC&7
 +Riverbend Blackcap S762

BW	BWR	ADJ WW	WWR	ADJ YW	YWR
56	87	646	97	1136	103

Act BW	BWR	WWR	YWR	%IMF	REA	FAT	RU FAT
2-63	2-94	2-92	1-103	1-156	1-108	1-114	1-96

CED	BW	WW	YW	DMI	YH	SC	DOC	HP	CEM	MILK	MW	MH	CW	Marb	RE	Fat	TEND
16	28	16	14	86	88	16	25	2	72	27	74	87	15	20	8	21	54

LOT 166 WILKS REVIVE 8134
 Birth Date: 1-18-2018 Bull *19034821 Tattoo: 8134

Adj. Yrlg Hip Ht	51.5	Adj. Yrlg Scr Cr	31.64
Adj. % IMF	4.97	% IMF Ratio	107
Adj. REA	13.9	REA Ratio	110
Adj. Rib Fat	.19	Rib Fat Ratio	112
Adj. Rump Fat	.28	Rump Fat Ratio	122

CED	BEPD	WEPD	YEPD	YH	SC	DOC							
+10	20%	+1.2	50%	+73	5%	+115	20%	+5	150%	+11	90%	+20	35%
CEM	MILK	MKH	MW	MH	SEN								
+9	145%	+31	110%	N/A	+45	140%	+0	180%	-15	85%			
CW	MARB	REA	FAT										
+42	145%	+66	135%	+67	130%	+0.013	155%						

Wilks Revive 5214
 *18408331 *Hedgewood Isabel 3157

Deer Valley Ambush 51135
 *18216802 *GAR 28 Ambush 619

*Quaker Hill Rampage 0A36 (RF) #MCC Daybreak
 *QHF Blackcap 6E2 of 4V16 4355
 *Baldridge Waylon W34
 *HVR 528R Isabel 1278
 #Connealy Consensus 7229
 #Eura Elga of Conanga 9109
 #B/R Ambush 28
 +GAR Objective 1885

BW	BWR	ADJ WW	WWR	ADJ YW	YWR
65	94	655	99	1087	98

Act BW	BWR	WWR	YWR	%IMF	REA	FAT	RU FAT
2-65	2-102	2-103	2-102	2-102	2-109	2-99	2-108

CED	BW	WW	YW	DMI	YH	SC	DOC	HP	CEM	MILK	MW	MH	CW	Marb	RE	Fat	TEND
57	85	5	45	83	55	49	22	6	41	55	49	77	35	40	45	71	28

LOT 164 WILKS REVIVE 8291
 Birth Date: 2-13-2018 Bull *19109384 Tattoo: 8291

Adj. Yrlg Hip Ht	50.2	Adj. Yrlg Scr Cr	30.94
Adj. % IMF	3.67	% IMF Ratio	82
Adj. REA	13.9	REA Ratio	109
Adj. Rib Fat	.17	Rib Fat Ratio	85
Adj. Rump Fat	.19	Rump Fat Ratio	73

CED	BEPD	WEPD	YEPD	YH	SC	DOC							
+9	80%	+1.5	55%	+67	15%	+114	20%	+0	95%	+34	80%	+27	10%
CEM	MILK	MKH	MW	MH	SEN								
+7	170%	+19	90%	N/A	+30	160%	+0	180%	-1	145%			
CW	MARB	REA	FAT										
+37	160%	+89	115%	+78	120%	-0.006	130%						

Wilks Revive 5214
 *18408331 *Hedgewood Isabel 3157

Spruce Mtn Blackbird 3362
 *17612926 *Riverbend Blackbird T1088

*Quaker Hill Rampage 0A36 (RF) #MCC Daybreak
 *QHF Blackcap 6E2 of 4V16 4355
 *Baldridge Waylon W34
 *HVR 528R Isabel 1278
 #AAR Ten X 7008 SA
 #Mytty In Focus (RF)
 #AAR Lady Kelton 5551
 #E&B 1680 Precision 1023
 +Riverbend Blackbird 4196

BW	BWR	ADJ WW	WWR	ADJ YW	YWR
72	100	774	100	1035	100

Act BW	BWR	WWR	YWR	%IMF	REA	FAT	RU FAT
56-72	1-115	1-93	1-97	32-104	32-100	32-96	32-100

CED	BW	WW	YW	DMI	YH	SC	DOC	HP	CEM	MILK	MW	MH	CW	Marb	RE	Fat	TEND
26	51	11	43	87	98	74	11	42	93	76	35	42	39	10	36	25	20

LOT 167 WILKS REVIVE 8026
 Birth Date: 1-3-2018 Bull *19019672 Tattoo: 8026

Adj. Yrlg Hip Ht	50.2	Adj. Yrlg Scr Cr	30.63
Adj. % IMF	6.66	% IMF Ratio	127
Adj. REA	15.7	REA Ratio	105
Adj. Rib Fat	.30	Rib Fat Ratio	136
Adj. Rump Fat	.33	Rump Fat Ratio	110

CED	BEPD	WEPD	YEPD	YH	SC	DOC							
+13	10%	-8	15%	+54	150%	+92	160%	+0	95%	-28	95%	+24	20%
CEM	MILK	MKH	MW	MH	SEN								
+9	145%	+19	190%	N/A	-11	195%	-2	195%	+15	4%			
CW	MARB	REA	FAT										
+29	180%	+1.05	110%	+56	150%	+0.017	160%						

Wilks Revive 5214
 *18408331 *Hedgewood Isabel 3157

Spruce Mtn Blackbird 3362
 *17612926 *Riverbend Blackbird T1088

*Quaker Hill Rampage 0A36 (RF) #MCC Daybreak
 *QHF Blackcap 6E2 of 4V16 4355
 *Baldridge Waylon W34
 *HVR 528R Isabel 1278
 #AAR Ten X 7008 SA
 #AAR Lady Kelton 5551
 #E&B 1680 Precision 1023
 +Riverbend Blackbird 4196

BW	BWR	ADJ WW	WWR	ADJ YW	YWR
72	100	600	100	1090	100

Act BW	BWR	WWR	YWR	%IMF	REA	FAT	RU FAT
56-72	1-115	1-93	1-97	32-104	32-100	32-96	32-100

CED	BW	WW	YW	DMI	YH	SC	DOC	HP	CEM	MILK	MW	MH	CW	Marb	RE	Fat	TEND
11	10	50	71	81	95	80	47	27	88	94	75	51	62	24	53	49	30



Wilks Revive 8114 - Lot 168

Adj. Yrkg Hip Ht	LOT 170 WILKS REVIVE 8120																
51.5	Birth Date: 1-16-2018					Bull *19019743					Tattoo: 8120						
Adj. Yrkg Scr Cir	CED	BEPD	WEPD	YEPD	YH	SC	DOC										
30.07	+10	20%	+3	80%	+51	160%	+93	55%	+6	140%	+33	80%	+3	195%			
Adj. % IMF	CEM	MILK	MKH	MW	MH	SEN											
3.89	+9	145%	+36	13%	N/A	+13	180%	+1	175%	-2	50%						
% IMF Ratio	CW	MARB	REA	FAT													
84	+34	170%	+61	140%	+92	110%	-0.04	130%									
Adj. REA					*Quaker Hill Rampage 0A36 [PDF]				#MCC Daybreak								
13.8					*QHF Blackcap 6E2 of4V16 4355				*QHF Blackcap 6E2 of4V16 4355								
REA Ratio					*18408331 *Hedgewood Isabel 3157				*Baldridge Waylon W34								
109					*HVR 528R Isabel 1278				*HVR 528R Isabel 1278								
Adj. Rib Fat					*EXAR Denver 2002B				*EXAR Upshot 0562B								
.29					*EXAR Miss Emulous 4068				+EXAR Royal Lass 1067								
Rib Fat Ratio					*18202157 +44 Lady 83112				#TC Total 410								
132									Thomas Lady 7321								
Adj. Rump Fat	BW	BWR	ADJ WW	WWR	ADJ YW	YWR											
.21	70	107	629	94	1087	98											
Rump Fat Ratio	Act BW	Dam's Production Record		YWR	Dam's Ultrasound Production Record												
75	3-72	3-112	3-103	2-104	2-111	2-107	2-113	2-78									
CED	BW	WW	YW	DMI	YH	SC	DOC	HP	CEM	MILK	MW	MH	CW	Marb	RE	Fat	TEND
48	41	51	48	85	39	39	88	16	63	31	15	30	39	19	7	13	99

Adj. Yrkg Hip Ht	LOT 171 WILKS REVIVE 8253																
51.0	Birth Date: 2-7-2018					Bull *19109360					Tattoo: 8253						
Adj. Yrkg Scr Cir	CED	BEPD	WEPD	YEPD	YH	SC	DOC										
32.75	+13	20%	-2	20%	+55	160%	+91	160%	+1	190%	+40	75%	+13	65%			
Adj. % IMF	CEM	MILK	MKH	MW	MH	SEN											
5.02	+7	170%	+28	125%	N/A	+18	175%	-2	195%	+0	40%						
% IMF Ratio	CW	MARB	REA	FAT													
115	+25	190%	+1.01	110%	+67	130%	+0.06	145%									
Adj. REA					*Quaker Hill Rampage 0A36 [PDF]				#MCC Daybreak								
12.4					*QHF Blackcap 6E2 of4V16 4355				*QHF Blackcap 6E2 of4V16 4355								
REA Ratio					*18408331 *Hedgewood Isabel 3157				*Baldridge Waylon W34								
102					*HVR 528R Isabel 1278				*HVR 528R Isabel 1278								
Adj. Rib Fat					*EXAR Denver 2002B				*EXAR Upshot 0562B								
.25					*EXAR Winnie 9733				+EXAR Royal Lass 1067								
Rib Fat Ratio					+1705740 +EXAR Winnie 2655				#EXAR Lutton 1831								
119									WK Winnie 7305								
Adj. Rump Fat	BW	BWR	ADJ WW	WWR	ADJ YW	YWR											
.24	55	77	630	99	1070	101											
Rump Fat Ratio	Act BW	Dam's Production Record		YWR	Dam's Ultrasound Production Record												
96	13-67	2-85	2-114	2-106	10-95	10-98	10-95	10-98									
CED	BW	WW	YW	DMI	YH	SC	DOC	HP	CEM	MILK	MW	MH	CW	Marb	RE	Fat	TEND
50	73	34	77	80	94	55	83	35	77	40	68	82	65	11	49	46	57

Adj. Yrkg Hip Ht	LOT 172 WILKS REVIVE 8254																
51.0	Birth Date: 2-7-2018					Bull *19109361					Tattoo: 8254						
Adj. Yrkg Scr Cir	CED	BEPD	WEPD	YEPD	YH	SC	DOC										
30.75	+12	10%	-8	15%	+62	125%	+110	125%	+6	140%	+1.37	115%	+19	40%			
Adj. % IMF	CEM	MILK	MKH	MW	MH	SEN											
4.43	+11	125%	+37	12%	N/A	+29	160%	+1	175%	-10	70%						
% IMF Ratio	CW	MARB	REA	FAT													
100	+44	140%	+91	115%	+60	140%	-0.06	130%									
Adj. REA					*Quaker Hill Rampage 0A36 [PDF]				#MCC Daybreak								
12.4					*QHF Blackcap 6E2 of4V16 4355				*QHF Blackcap 6E2 of4V16 4355								
REA Ratio					*18408331 *Hedgewood Isabel 3157				*Baldridge Waylon W34								
100					*HVR 528R Isabel 1278				*HVR 528R Isabel 1278								
Adj. Rib Fat					*Summitcrest Complete 1P55 [PDF]				*CF Right Design 1802								
.27					*SJH Complete of 6108 2570				Summitcrest Elba 1M17								
Rib Fat Ratio					*17322755 +DRMCTR 111 Rita 6108				*Rito 111 of 2536 Rito 616								
100									+DRMCTR 2908s Design 2B02								
Adj. Rump Fat	BW	BWR	ADJ WW	WWR	ADJ YW	YWR											
.31	N/A	N/A	638	100	1048	100											
Rump Fat Ratio	Act BW	Dam's Production Record		YWR	Dam's Ultrasound Production Record												
100	37-73	3-100	2-104	1-97	6-102	6-107	6-100	6-98									
CED	BW	WW	YW	DMI	YH	SC	DOC	HP	CEM	MILK	MW	MH	CW	Marb	RE	Fat	TEND
15	18	37	28	96	55	25	45	44	71	4	69	84	58	10	36	24	35

Adj. Yrly Hip Ht = 51.6	LOT 173 WILKS REVIVE 8145												
Adj. Yrly Scr Cr 29.14	Birth Date: 1-19-2018 Bull +*19034830 Tattoo: 8145												
Adj. % IMF 4.28	CED BEPD WEPD YEPD YH SC DOC												
% IMF Ratio 104	+11 15% -7 15% +55 60% +98 145% +3 175% -51 95% +22 25%												
Adj. REA 13.6	CEM MILK MKH MW MH SEN												
REA Ratio 117	+13 110% +36 3% N/A +20 170% +0 180% -5 65%												
Adj. Rib Fat .15	CW MARB REA FAT												
Rib Fat Ratio 83	+31 175% +.67 135% +.55 150% -.016 120%												
Adj. Rump Fat .27	\$Maternal												
Rump Fat Ratio 96	+70 130%												
CED BW WW YW DMI YH SC DOC HP CEM MILK MW MH CW Marb RE Fat TEND	24 10 84 86 39 92 92 51 35 3 29 54 74 91 21 77 36 41												

+*Quaker Hill Rampage 0A36 [PDF] #MCC Daybreak
 +*QH Blackcap 6E2 of 4V16 4355
 +*18408331 +*Hedgewood Isabel 3157 #*Baldrige Waylon W34
 +*HVR 528R Isabel 1278
 #*Rockn D Ambush 1531
 #*B/R Ruby of Tiffany 8250
 #*Riverbend Mile High 3718
 2 Bar Objective 863
 #*B/R Ambush 28
 2 Bar 28 Ambush 1853
 +*16961559 +*2 Bar Mile High 9360

Adj. Yrly Hip Ht = 49.8	LOT 175 WILKS RITO RIGHTEOUS 8205												
Adj. Yrly Scr Cr N/A	Birth Date: 1-27-2018 Bull +*19037101 Tattoo: 8205												
Adj. % IMF 3.56	CED BEPD WEPD YEPD YH SC DOC												
% IMF Ratio 100	+9 30% +2.0 65% +52 160% +90 160% -2 195% -0.4 95% +15 55%												
Adj. REA 11.5	CEM MILK MKH MW MH SEN												
REA Ratio 100	+12 115% +20 185% N/A +14 180% -3 195% +6 25%												
Adj. Rib Fat .12	CW MARB REA FAT												
Rib Fat Ratio 100	+35 165% +.87 115% +.70 130% -.008 125%												
Adj. Rump Fat .22	\$Maternal												
Rump Fat Ratio 100	+52 185%												
CED BW WW YW DMI YH SC DOC HP CEM MILK MW MH CW Marb RE Fat TEND	39 31 75 85 81 96 84 58 14 17 83 65 75 71 15 48 29 54												

+*Quaker Hill Rampage 0A36 [PDF] #MCC Daybreak
 +*QH Blackcap 6E2 of 4V16 4355
 +*18577290 +*FF Rita 3R30 of 9Q23 5M2 #*Rito Revenue 5M2 of 2536 Pre
 +*Rita 9Q23 of Rita 5F56 GHM
 #*Mytty In Focus [PDF] #*AAR Ten X 7008 SA
 #*AAR Lady Kelton 5551
 #*E&B 1680 Precision 1023
 +*Riverbend Blackbird T1088
 +*Riverbend Blackbird 4196



EXAR Rita 1777 - Dam of Lot 174.



Wilks Righteous 8349 - Lot 176

Adj. Yrly Hip Ht = 50.7	LOT 174 WILKS REVIVE 8018												
Adj. Yrly Scr Cr 35.55	Birth Date: 1-1-2018 Bull +*19019664 Tattoo: 8018												
Adj. % IMF 4.80	CED BEPD WEPD YEPD YH SC DOC												
% IMF Ratio 107	+10 20% -3 20% +50 65% +75 185% +2 180% +.97 135% +18 145%												
Adj. REA 12.9	CEM MILK MKH MW MH SEN												
REA Ratio 98	+5 185% +32 110% N/A +0 190% -1 190% +6 25%												
Adj. Rib Fat .19	CW MARB REA FAT												
Rib Fat Ratio 86	+23 190% +.72 130% +.37 175% +.029 175%												
Adj. Rump Fat .26	\$Maternal												
Rump Fat Ratio 93	+69 135%												
CED BW WW YW DMI YH SC DOC HP CEM MILK MW MH CW Marb RE Fat TEND	13 14 86 91 58 77 42 60 44 60 33 53 61 92 15 79 79 59												

+*Quaker Hill Rampage 0A36 [PDF] #MCC Daybreak
 +*QH Blackcap 6E2 of 4V16 4355
 +*18408331 +*Hedgewood Isabel 3157 #*Baldrige Waylon W34
 +*HVR 528R Isabel 1278
 #*Connealy Consensus Blue Lilly of Conanga 16
 #*E&B 1680 Precision 1023
 +*GAR New Design 1200
 #*Connealy Consensus 7229
 EXAR Rita 1777
 +*16882909 +*EXAR Rita U049

Adj. Yrly Hip Ht = 51.9	LOT 176 WILKS RIGHTEOUS 8349												
Adj. Yrly Scr Cr 30.84	Birth Date: 3-13-2018 Bull +*19109429 Tattoo: 8349												
Adj. % IMF 5.60	CED BEPD WEPD YEPD YH SC DOC												
% IMF Ratio 126	+10 20% +.4 80% +65 120% +120 115% +.4 160% -.60 195% +4 190%												
Adj. REA 13.4	CEM MILK MKH MW MH SEN												
REA Ratio 113	+13 110% +26 140% N/A +61 120% +1 175% -19 80%												
Adj. Rib Fat .20	CW MARB REA FAT												
Rib Fat Ratio 118	+46 135% +.90 115% +.98 15% -.010 125%												
Adj. Rump Fat .27	\$Maternal												
Rump Fat Ratio 117	+52 185%												
CED BW WW YW DMI YH SC DOC HP CEM MILK MW MH CW Marb RE Fat TEND	26 26 22 18 86 90 93 95 9 61 62 30 67 35 11 10 29 71												

+*Quaker Hill Rampage 0A36 [PDF] #MCC Daybreak
 +*QH Blackcap 6E2 of 4V16 4355
 +*18577290 +*FF Rita 3R30 of 9Q23 5M2 #*Rito Revenue 5M2 of 2536 Pre
 +*Rita 9Q23 of Rita 5F56 GHM
 #*GAR-EGL Protege
 #*Baldrige Waylon W34
 #*AAR Lady Kelton 5551
 #*E&B 1680 Precision 1023
 +*C-Bar 2215 Isabel 528R
 Hedgewood Isabel 3157
 +*17908050 +*HVR 528R Isabel 1278



Wilks Rito Righteous 8211 - Lot 177



Wilks Rampage 8548 - Lot 179

Adj. Yrld Hip Ht		LOT 177 WILKS RITO RIGHTEOUS 8211 [DDP]																	
50.8		Birth Date: 1-29-2018 Bull *19037108 Tattoo: 8211																	
Adj. Yrld Scr Cir		CED	BEPD	WEPD	YEPD	YH	SC	DOC											
32.46		+10	20%	+1.6	60%	+51	60%	+92	160%	+0	195%	+50	70%	-1	195%				
Adj. % IMF		CEM	MILK	MKH	MW	MH	SEN												
4.50		+15	2%	+19	190%	N/A	+10	180%	-1	190%	+9	20%							
% IMF Ratio		CW	MARB	REA	FAT						\$Maternal								
100		+36	165%	+88	115%	+57	145%	+0.050	195%						+42	195%			
Adj. REA												\$Weaning							
14.5												+50	165%						
REA Ratio												\$Feedlot							
100												+66	180%						
Adj. Rib Fat												\$Grid							
.38												+60	120%						
Rib Fat Ratio												\$Beef							
100												+127	150%						
Adj. Rump Fat												\$Combined							
.51												+207	175%						
Rump Fat Ratio		BW	BWR	ADJ WW	WWR	ADJ YW	YWR												
100		70	100	667	100	1198	100												
Dam's Production Record		Act BW	BWR	WWR	YWR	%IMF	REA	FAT	RU	FAT									
100		41-70	5-96	5-111	3-111	18-99	18-102	18-117	18-115										
Dam's Ultrasound Production Record		CED	BW	WW	YW	DMI	YH	SC	DOC	HP	CEM	MILK	MW	MH	CW	Marb	RE	Fat	TEND
		5	21	74	72	59	96	76	96	62	2	99	96	90	74	21	40	74	31

Adj. Yrld Hip Ht		LOT 179 WILKS RAMPAGE 8548 [DDP]																	
52.5		Birth Date: 2-25-2018 Bull 19247441 Tattoo: 8548																	
Adj. Yrld Scr Cir		CED	BEPD	WEPD	YEPD	YH	SC	DOC											
37.36		+14	4%	-8	15%	+47	75%	+91	160%	+3	175%	+2.09	2%	+9	180%				
Adj. % IMF		CEM	MILK	MKH	MW	MH	SEN												
3.69		+14	4%	+27	130%	N/A	+15	175%	+0	180%	+2	35%							
% IMF Ratio		CW	MARB	REA	FAT						\$Maternal								
82		+39	155%	+53	150%	+81	115%	-0.014	120%						+67	140%			
Adj. REA												\$Weaning							
12.4												+56	145%						
REA Ratio												\$Feedlot							
102												+94	120%						
Adj. Rib Fat												\$Grid							
.15												+53	130%						
Rib Fat Ratio												\$Beef							
75												+147	120%						
Adj. Rump Fat												\$Combined							
.19												+258	120%						
Rump Fat Ratio		BW	BWR	ADJ WW	WWR	ADJ YW	YWR												
100		66	92	684	98	1087	100												
Dam's Production Record		Act BW	BWR	WWR	YWR	%IMF	REA	FAT	RU	FAT									
100		4-68	4-99	4-102	2-96	2-92	2-98	2-73	2-68										
Dam's Ultrasound Production Record		CED	BW	WW	YW	DMI	YH	SC	DOC	HP	CEM	MILK	MW	MH	CW	Marb	RE	Fat	TEND
		50	50	89	55	26	69	12	75	5	37	13	70	83	49	42	15	32	15

Adj. Yrld Hip Ht		LOT 178 WILKS RAMPAGE 3218																	
51.9		Birth Date: 3-14-2018 Bull *19197395 Tattoo: 3218																	
Adj. Yrld Scr Cir		CED	BEPD	WEPD	YEPD	YH	SC	DOC											
34.90		+10	20%	+1.5	65%	+74	5%	+126	110%	+3	175%	+1.05	35%	+1	195%				
Adj. % IMF		CEM	MILK	MKH	MW	MH	SEN												
3.77		+8	155%	+29	20%	N/A	+52	130%	-1	190%	-17	90%							
% IMF Ratio		CW	MARB	REA	FAT						\$Maternal								
102		+61	110%	+59	145%	+1.04	13%	-0.007	130%						+60	160%			
Adj. REA												\$Weaning							
13.4												+86	12%						
REA Ratio												\$Feedlot							
105												+103	110%						
Adj. Rib Fat												\$Grid							
.13												+58	125%						
Rib Fat Ratio												\$Beef							
108												+161	110%						
Adj. Rump Fat												\$Combined							
.11												+269	110%						
Rump Fat Ratio		BW	BWR	ADJ WW	WWR	ADJ YW	YWR												
79		75	103	637	100	1106	100												
Dam's Production Record		Act BW	BWR	WWR	YWR	%IMF	REA	FAT	RU	FAT									
100		4-72	4-103	3-99	2-101	2-107	2-109	2-120	2-113										
Dam's Ultrasound Production Record		CED	BW	WW	YW	DMI	YH	SC	DOC	HP	CEM	MILK	MW	MH	CW	Marb	RE	Fat	TEND
		39	43	26	45	63	80	49	88	68	79	54	73	87	13	27	19	54	33

Adj. Yrld Hip Ht		LOT 180 WILKS RAMPAGE 8553																	
51.4		Birth Date: 2-22-2018 Bull 19247442 Tattoo: 8553																	
Adj. Yrld Scr Cir		CED	BEPD	WEPD	YEPD	YH	SC	DOC											
36.23		+14	4%	+6	85%	+55	150%	+96	150%	+4	160%	+67	155%	+9	180%				
Adj. % IMF		CEM	MILK	MKH	MW	MH	SEN												
6.03		+14	14%	+40	11%	N/A	+28	160%	+1	175%	-11	75%							
% IMF Ratio		CW	MARB	REA	FAT						\$Maternal								
134		+39	155%	+1.09	15%	+60	140%	+0.043	190%						+74	120%			
Adj. REA												\$Weaning							
13.0												+77	110%						
REA Ratio												\$Feedlot							
107												+64	185%						
Adj. Rib Fat												\$Grid							
.25												+72	110%						
Rib Fat Ratio												\$Beef							
125												+136	135%						
Adj. Rump Fat												\$Combined							
.34												+251	125%						
Rump Fat Ratio		BW	BWR	ADJ WW	WWR	ADJ YW	YWR												
136		70	97	739	106	1125	103												
Dam's Production Record		Act BW	BWR	WWR	YWR	%IMF	REA	FAT	RU	FAT									
100		4-70	4-101	4-104	2-106	2-119	2-110	2-102	2-123										
Dam's Ultrasound Production Record		CED	BW	WW	YW	DMI	YH	SC	DOC	HP	CEM	MILK	MW	MH	CW	Marb	RE	Fat	TEND
		8	23	51	33	46	66	62	61	5	80	1	73	86	22	5	40	99	85



Wilks Stock Exchange 8302 - Lot 184

Adj. YrG Hip Ht	LOT 181 WILKS RAMPAGE 8544																
51.4	Birth Date: 2-23-2018						Bull 19247438			Tattoo: 8544							
Adj. YrG Scr Ctr	CED	BEFD	WEPD	YEPD	YH	SC	DOC										
34.29	+10	20%	-3	20%	+47	175%	+93	155%	+4	160%	+1.06	80%	+18	45%			
Adj. % IMF	CEM	MILK	MKH	MW	MH	SEN											
4.39	+11	125%	+29	120%	N/A	+33	155%	+2	165%								
% IMF Ratio	CW	MARB	REA	FAT													
98	+39	155%	+70	130%	+71	125%	+0.031	180%									
Adj. REA	*Quaker Hill Rampage 0A36 [PDF]						#MCC Daybreak										
11.9	Wilks Rampage 5242						*QHf Blackcap 6E2 of 4V16 4355										
REA Ratio	*18408341 *Hedgewood Isabel 3157						#Baldrige Waylon W34										
98	#Poss Total Impact 745						*HVR 528R Isabel 1278										
Adj. Rib Fat	#Zebu Queen 321						#TC Total 410										
.25	+17674626 +C-Bar 2213 Isabel 567R						Poss Blackcap 5116										
Rib Fat Ratio							#GAR Retail Product										
125							+Eagle 1407 Isabel 2213										
Adj. Rump Fat	BW	BWR	ADJ WW	WWR	ADJ YW	YWR											
.27	67	93	663	95	1079	99											
Rump Fat Ratio	Act BW	Dam's Production Record		Dam's Ultrasound Production Record													
108	3-71	3-104	3-99	3-100	3-95	3-103	3-112	3-108									
CED	BW	WW	YW	DMI	YH	SC	DOC	HP	CEM	MILK	MW	MH	CW	Marb	RE	Fat	TEND
8	10	72	41	77	77	23	43	7	57	37	79	90	52	33	42	74	62

Adj. YrG Hip Ht	LOT 184 WILKS STOCK EXCHANGE 8302																
51.4	Birth Date: 2-20-2018						Bull *19109392			Tattoo: 8302							
Adj. YrG Scr Ctr	CED	BEFD	WEPD	YEPD	YH	SC	DOC										
29.69	+10	20%	+9	40%	+76	13%	+133	14%	+6	140%	+43	75%	+15	55%			
Adj. % IMF	CEM	MILK	MKH	MW	MH	SEN											
8.69	+13	110%	+28	125%	N/A	+77	110%	+6	125%								
% IMF Ratio	CW	MARB	REA	FAT													
192	+60	110%	+1.34	12%	+57	145%	+0.017	160%									
Adj. REA	*Quaker Hill Rampage 0A36 [PDF]						#MCC Daybreak										
12.8	Wilks Stock Exchange 2676						*QHf Blackcap 6E2 of 4V16 4355										
REA Ratio	*17724378 *Hedgewood Isabel 3157						*Baldrige Waylon W34										
105	#*EF Complement 8088						*HVR 528R Isabel 1278										
Adj. Rib Fat	#Zebu Queen 357						#Basin Franchise P142										
.21	+17674653 +Zebu Queen 089						+EF Everelda Entense 6117										
Rib Fat Ratio							#Connealy All Around										
111							+C-Bar 2213 Isabel 567R										
Adj. Rump Fat	BW	BWR	ADJ WW	WWR	ADJ YW	YWR											
.34	59	93	751	116	1199	112											
Rump Fat Ratio	Act BW	Dam's Production Record		Dam's Ultrasound Production Record													
131	2-63	2-101	2-117	2-112	2-145	2-101	2-106	2-102									
CED	BW	WW	YW	DMI	YH	SC	DOC	HP	CEM	MILK	MW	MH	CW	Marb	RE	Fat	TEND
26	30	6	17	90	55	61	37	4	29	65	45	83	10	14	28	59	3

Adj. YrG Hip Ht	LOT 182 WILKS RAMPAGE 8542																
51.3	Birth Date: 2-18-2018						Bull 19247437			Tattoo: 8542							
Adj. YrG Scr Ctr	CED	BEFD	WEPD	YEPD	YH	SC	DOC										
34.13	+10	20%	+6	85%	+54	150%	+96	150%	+1	190%	+95	40%	+3	195%			
Adj. % IMF	CEM	MILK	MKH	MW	MH	SEN											
3.83	+6	175%	+24	155%	N/A	+22	170%	-1	190%								
% IMF Ratio	CW	MARB	REA	FAT													
85	+31	175%	+92	155%	+81	155%	+0.004	140%									
Adj. REA	*Quaker Hill Rampage 0A36 [PDF]						#MCC Daybreak										
11.9	Wilks Rampage 5242						*QHf Blackcap 6E2 of 4V16 4355										
REA Ratio	*18408341 *Hedgewood Isabel 3157						*Baldrige Waylon W34										
98	#*EF Complement 8088						*HVR 528R Isabel 1278										
Adj. Rib Fat	#Zebu Queen 357						#Basin Franchise P142										
.12	+17674653 +Zebu Queen 089						+EF Everelda Entense 6117										
Rib Fat Ratio							#Connealy All Around										
60							+C-Bar 2213 Isabel 567R										
Adj. Rump Fat	BW	BWR	ADJ WW	WWR	ADJ YW	YWR											
.26	75	104	623	90	1010	93											
Rump Fat Ratio	Act BW	Dam's Production Record		Dam's Ultrasound Production Record													
104	3-72	3-102	3-98	3-98	3-96	3-79	3-98										
CED	BW	WW	YW	DMI	YH	SC	DOC	HP	CEM	MILK	MW	MH	CW	Marb	RE	Fat	TEND
17	53	73	54	74	41	53	91	31	77	76	93	97	53	15	13	65	7

Adj. YrG Hip Ht	LOT 185 WILKS STOCK EXCHANGE 8325																
50.6	Birth Date: 3-2-2018						Bull 19109410			Tattoo: 8325							
Adj. YrG Scr Ctr	CED	BEFD	WEPD	YEPD	YH	SC	DOC										
32.49	+12	110%	-6	15%	+55	150%	+101	140%	+1	190%	+48	170%	+10	75%			
Adj. % IMF	CEM	MILK	MKH	MW	MH	SEN											
4.50	+9	145%	+21	175%	N/A	+21	170%	-2	195%								
% IMF Ratio	CW	MARB	REA	FAT													
109	+19	195%	+88	115%	+37	175%	+0.031	180%									
Adj. REA	*Quaker Hill Rampage 0A36 [PDF]						#MCC Daybreak										
9.8	Wilks Stock Exchange 2676						*QHf Blackcap 6E2 of 4V16 4355										
REA Ratio	*17724378 *Hedgewood Isabel 3157						*Baldrige Waylon W34										
90	#*EF Complement 8088						*HVR 528R Isabel 1278										
Adj. Rib Fat	#Zebu Queen 342						#SAV Final Answer 0035 [PDF]										
.19	+17695837 #*PF Miss 6807 of Bessie 9021						Happy Dell of Conanga 262										
Rib Fat Ratio							#DHD Traveler 6807										
119							GMF EXT Bessie 144										
Adj. Rump Fat	BW	BWR	ADJ WW	WWR	ADJ YW	YWR											
.31	60	90	579	89	1046	102											
Rump Fat Ratio	Act BW	Dam's Production Record		Dam's Ultrasound Production Record													
141	4-64	4-95	4-87	3-93	3-106	3-92	3-102	3-112									
CED	BW	WW	YW	DMI	YH	SC	DOC	HP	CEM	MILK	MW	MH	CW	Marb	RE	Fat	TEND
4	1	40	60	69	82	93	15	65	71	78	84	99	89	22	79	70	9

Adj. YrG Hip Ht	LOT 183 WILKS RAMPAGE 8547																
51.1	Birth Date: 2-9-2018						Bull 19247440			Tattoo: 8547							
Adj. YrG Scr Ctr	CED	BEFD	WEPD	YEPD	YH	SC	DOC										
28.85	+10	20%	+1.3	60%	+52	60%	+90	160%	+2	180%	-21	85%	-6	195%			
Adj. % IMF	CEM	MILK	MKH	MW	MH	SEN											
4.30	+10	135%	+22	170%	N/A	+19	175%	-2	195%								
% IMF Ratio	CW	MARB	REA	FAT													
96	+30	180%	+59	145%	+31	185%	+0.021	165%									
Adj. REA	*Quaker Hill Rampage 0A36 [PDF]						#MCC Daybreak										
10.7	Wilks Rampage 5242						*QHf Blackcap 6E2 of 4V16 4355										
REA Ratio	*18408341 *Hedgewood Isabel 3157						*Baldrige Waylon W34										
88	#*EF Complement 8088						*HVR 528R Isabel 1278										
Adj. Rib Fat	#Zebu Queen 342						#SAV Final Answer 0035 [PDF]										
.19	+17695837 #*PF Miss 6807 of Bessie 9021						Happy Dell of Conanga 262										
Rib Fat Ratio							#DHD Traveler 6807										
95							GMF EXT Bessie 144										
Adj. Rump Fat	BW	BWR	ADJ WW	WWR	ADJ YW	YWR											
.20	68	94	648	93	1002	92											
Rump Fat Ratio	Act BW	Dam's Production Record		Dam's Ultrasound Production Record													
80	4-67	4-97	4-95	4-99	3-109	3-96	3-100	3-92									
CED	BW	WW	YW	DMI	YH	SC	DOC	HP	CEM	MILK	MW	MH	CW	Marb	RE	Fat	TEND
46	64	64	23	51	83	85	99	20	73	52	80	89	67	20	83	53	63



Wilks Cash 8620 - Lot 186

Adj. Yrkg Hip Ht #	LOT 186 WILKS CASH 8620																
50.7	Birth Date: 3-7-2018					Bull *19247443					Tattoo: 8620						
Adj. Yrkg Scr Ctr	CED	BEPD	WEPD	YEPD	YH	SC	DOC										
33.84	+8	35%	+9	40%	+63	25%	+103	35%	+3	75%	+39	75%	+20	35%			
Adj. % IMF	CEM	MILK	MKH	MW	MH	SEN											
4.27	+10	35%	+13	95%	N/A	+25	165%	+3	155%	+5	80%						
% IMF Ratio	CW	MARB	REA	FAT	\$Maternal												
105	+49	125%	+84	120%	+1.12	12%	+0.13	155%				+74	120%				
Adj. REA	#* Barstow Cash					#* Sitz Dash 10277					\$Weaning						
14.2	Wilks Barstow Cash 5046					Barstow Queen W16					+58		140%				
REA Ratio	+*18202130 +*RAB MS Sure Shot 4114a					+RAB MS Objective 4635X					\$Feedlot						
117	+*17762475 +*Exar Blackcap 5909					+*B/R New Day 454					+90		130%				
Adj. Rib Fat	#*VAR Reserve 1111					+*Sandpoint Blackbird 8809					\$Grid						
.11	Vintage Blackcap 4009					#*GAR Predestined					+70		110%				
Rib Fat Ratio	+*17762475 +*Exar Blackcap 5909					+*GAR New Design 1200					\$Beef						
69											+160		10%				
Adj. Rump Fat											\$Combined						
.19											+282		15%				
Rump Fat Ratio	Act BW	Dam's Production Record		Dam's Ultrasound Production Record													
95	3-70	3-103	3-103	3-98	3-116	3-111	3-99	3-97									
CED	BW	WW	YW	DMI	YH	SC	DOC	HP	CEM	MILK	MW	MH	CW	Marb	RE	Fat	TEND
54	49	64	95	76	62	57	34	3	78	84	63	48	55	28	24	88	92

Adj. Yrkg Hip Ht #	LOT 187 WILKS CASH 8624																
51.4	Birth Date: 2-23-2018					Bull 19247445					Tattoo: 8624						
Adj. Yrkg Scr Ctr	CED	BEPD	WEPD	YEPD	YH	SC	DOC										
35.45	+12	10%	-1.1	10%	+60	80%	+108	30%	+1	90%	+72	55%	+16	50%			
Adj. % IMF	CEM	MILK	MKH	MW	MH	SEN											
4.16	+12	115%	+25	145%	N/A	+9	185%	-4	195%	+6	25%						
% IMF Ratio	CW	MARB	REA	FAT	\$Maternal												
102	+43	140%	+67	135%	+86	115%	+0.16	160%				+91	11%				
Adj. REA	#* Barstow Cash					#* Sitz Dash 10277					\$Weaning						
12.6	Wilks Barstow Cash 5046					Barstow Queen W16					+73		115%				
REA Ratio	+*18202130 +*RAB MS Sure Shot 4114a					+RAB MS Objective 4635X					\$Feedlot						
104	+*17961593 +*BJ Final Answer 2058					+*Connealy Right Answer 746					+82		145%				
Adj. Rib Fat	#*EF Complement 8088					#*SAV Final Answer 0035 [PROF]					\$Grid						
.17	Zebo Queen 405					+*EF Everelda Entense 6117					+58		125%				
Rib Fat Ratio	+*17961593 +*BJ Final Answer 2058					+*HA Program 5652					+139		130%				
106						+*MAR Lass 6008					\$Combined						
Adj. Rump Fat											+271		110%				
.21																	
Rump Fat Ratio	Act BW	Dam's Production Record		Dam's Ultrasound Production Record													
105	3-66	3-98	3-101	2-104	2-101	2-106	2-100	2-93									
CED	BW	WW	YW	DMI	YH	SC	DOC	HP	CEM	MILK	MW	MH	CW	Marb	RE	Fat	TEND
27	14	33	43	83	74	36	25	3	42	35	92	93	43	49	20	80	41

Adj. Yrkg Hip Ht #	LOT 188 WILKS CASH 8631																
52.7	Birth Date: 3-4-2018					Bull 19247448					Tattoo: 8631						
Adj. Yrkg Scr Ctr	CED	BEPD	WEPD	YEPD	YH	SC	DOC										
32.74	+9	30%	+1.4	55%	+69	110%	+130	5%	+1.1	14%	+45	70%	+16	50%			
Adj. % IMF	CEM	MILK	MKH	MW	MH	SEN											
4.12	+14	14%	+32	110%	N/A	+74	110%	+1.0	14%	-29	85%						
% IMF Ratio	CW	MARB	REA	FAT	\$Maternal												
101	+60	110%	+67	135%	+80	115%	-0.09	125%				+51	185%				
Adj. REA	#* Barstow Cash					#* Sitz Dash 10277					\$Weaning						
11.9	Wilks Barstow Cash 5046					Barstow Queen W16					+77		110%				
REA Ratio	+*18202130 +*RAB MS Sure Shot 4114a					+RAB MS Objective 4635X					\$Feedlot						
98	+*17961652 2 Bar Objective 7836					+*EXAR Denver 2002B					+91		125%				
Adj. Rib Fat	#*EXAR Denver 2002B					+*EXAR Upshot 0562B					\$Grid						
.15	Zebo Queen 452					+*EXAR Royal Lass 1067					+59		120%				
Rib Fat Ratio	+*17961652 2 Bar Objective 7836					+*SS Objective T510 OT26					+150		120%				
94						+2 Bar 6807 Traveler 5535					\$Combined						
Adj. Rump Fat											+246		130%				
.20																	
Rump Fat Ratio	Act BW	Dam's Production Record		Dam's Ultrasound Production Record													
100	3-66	3-98	3-99	2-105	2-107	2-89	2-104	2-110									
CED	BW	WW	YW	DMI	YH	SC	DOC	HP	CEM	MILK	MW	MH	CW	Marb	RE	Fat	TEND
33	68	20	10	74	6	87	61	29	8	8	9	17	4	53	11	20	73

Adj. Yrkg Hip Ht #	LOT 189 WILKS CASH 8628																
52.6	Birth Date: 3-2-2018					Bull 19247446					Tattoo: 8628						
Adj. Yrkg Scr Ctr	CED	BEPD	WEPD	YEPD	YH	SC	DOC										
31.68	+9	80%	+3	80%	+58	40%	+101	40%	+3	75%	+27	80%	+12	70%			
Adj. % IMF	CEM	MILK	MKH	MW	MH	SEN											
3.90	+13	110%	+28	125%	N/A	+27	165%	+3	155%	-4	55%						
% IMF Ratio	CW	MARB	REA	FAT	\$Maternal												
96	+38	155%	+58	145%	+63	135%	+0.40	190%				+72	125%				
Adj. REA	#* Barstow Cash					#* Sitz Dash 10277					\$Weaning						
11.5	Wilks Barstow Cash 5046					Barstow Queen W16					+70		120%				
REA Ratio	+*18202130 +*RAB MS Sure Shot 4114a					+RAB MS Objective 4635X					\$Feedlot						
95	+*17961610 Zebo Queen 241					+*Basin Franchise P142					+60		190%				
Adj. Rib Fat	#*EF Complement 8088					#*EF Everelda Entense 6117					\$Grid						
.12	Zebo Queen 426					+*HA Program 5652					+48		145%				
Rib Fat Ratio	+*17961610 Zebo Queen 241					+*MAR Lass 6008					+108		180%				
75											\$Combined						
Adj. Rump Fat											+212		170%				
.23																	
Rump Fat Ratio	Act BW	Dam's Production Record		Dam's Ultrasound Production Record													
115	3-69	3-103	3-98	1-100	1-96	1-95	1-75	1-115									
CED	BW	WW	YW	DMI	YH	SC	DOC	HP	CEM	MILK	MW	MH	CW	Marb	RE	Fat	TEND
5	11	82	50	95	55	37	77	33	24	21	53	57	70	48	50	81	56



Wilks Cash 8624 - Lot 187

Adj Yrlg Hip Ht	LOT 194 WILKS PEDIGREE 8038																	
49.2	Birth Date: 1-4-2018 Bull *19019683 Tattoo: 8038																	
Adj. Yrlg Scr Cir	CED	BEPD	WEPD	YEPD	YH	SC	DOC											
33.66	+8 /85%	+1.7 /60%	+51 /60%	+96 /50%	+4 /60%	+1.41/15%	+3 /95%											
Adj. % IMF	CEM	MILK	MKH	MW	MH	SEN												
3.84	+7 /70%	+24 /55%	N/A	+53 /30%	+2 /65%	-14 /80%												
% IMF Ratio	CW	MARB	REA	FAT														
73	+35 /65%	+21 /90%	+95 /10%	-0.22 /15%														
Adj. REA	#SAV Pioneer 7301				#* SAV Final Answer 0035 [PDF]				\$Maternal									
14.0	SAV Pedigree 4834				SAV Blackbird 5297				+51 /85%									
REA Ratio	*17921485 *SAV Blackcap May 4136				#SAV 8180 Traveler 004 [PDF]				\$Weaning									
94	ISOK *SMR 585B Outcross 0507				Connealy Kaboom 7324				+49 /65%									
Adj. Rib Fat	Spruce Mtn Rita 3036				*SMR Rita 8552				\$Feedlot									
.14	*17609958 +*Monarch Rita 1106				#*Summitcrest Complete 1P55 [PDF]				+68 /75%									
Rib Fat Ratio					+*EF Rita 7331				\$Grid									
64									+40 /65%									
Adj. Rump Fat									\$Beef									
.27									+108 /80%									
Rump Fat Ratio									\$Combined									
90									+191 /85%									
	BW	BWR	ADJ WW	WWR	ADJ YW	YWR												
	71	100	555	100	998	100												
	Dam's Production Record			Dam's Ultrasound Production Record														
	Act BW	BWR	WWR	YWR	%IMF	REA	FAT	RU	FAT									
	19-68	2-99	1-96	1-103	18-103	18-104	18-117	18-102										
	CED	BW	WW	YW	DMI	YH	SC	DOC	HP	CEM	MILK	MW	MH	CW	Marb	RE	Fat	TEND
	51	42	31	39	84	83	31	60	5	34	62	68	79	37	73	11	19	10



Adj Yrlg Hip Ht	LOT 195 WILKS SENSATION 8087																	
49.4	Birth Date: 1-12-2018 Bull *19019724 Tattoo: 8087																	
Adj. Yrlg Scr Cir	CED	BEPD	WEPD	YEPD	YH	SC	DOC											
32.11	+14 /4%	-2.3 /8%	+43 /85%	+81 /80%	-1 /85%	+92 /40%	+19 /40%											
Adj. % IMF	CEM	MILK	MKH	MW	MH	SEN												
4.13	+9 /45%	+23 /60%	N/A	+33 /55%	+1 /75%	-4 /55%												
% IMF Ratio	CW	MARB	REA	FAT														
90	+24 /90%	+22 /90%	+52 /55%	+0.31 /80%														
Adj. REA	*SAV Registry 2831				+Rito 707 of Ideal 3407 7075				\$Maternal									
10.8	SAV Sensation 5615				SAV Madame Pride 0075				+37 /95%									
REA Ratio	*18258149 *SAV Blackcap May 4136				#SAV 8180 Traveler 004 [PDF]				\$Weaning									
85	ISOK *PVF Insight 0129				#*SAV Brilliance 8077				+47 /70%									
Adj. Rib Fat	WILKS Blackcap 4128				+*PVF Missie 790				\$Feedlot									
.29	*17909507 Exar Blackcap 2407				#EXAR 263C				+65 /80%									
Rib Fat Ratio					+EXAR Blackcap 5788				\$Grid									
132									+30 /90%									
Adj. Rump Fat									\$Beef									
.41									+94 /90%									
Rump Fat Ratio									\$Combined									
146									+159 /85%									
	BW	BWR	ADJ WW	WWR	ADJ YW	YWR												
	48	75	590	89	1008	91												
	Dam's Production Record			Dam's Ultrasound Production Record														
	Act BW	BWR	WWR	YWR	%IMF	REA	FAT	RU	FAT									
	1-48	1-75	1-89	1-91	1-90	1-85	1-132	1-146										
	CED	BW	WW	YW	DMI	YH	SC	DOC	HP	CEM	MILK	MW	MH	CW	Marb	RE	Fat	TEND
	24	7	68	68	73	89	38	9	100	85	90	11	44	42	86	36	79	87



Wilks Sensation 8087 - Lot 195

FREE DELIVERY
with the purchase of 3 or more bulls



Wilks Hi-Tech 8229 -
Lot 196

Adj Yrlg Hip Ht [#]	LOT 196 WILKS HI-TECH 8229													
51.9	Birth Date: 2-1-2018 Bull *19109342 Tattoo: 8229													
Adj. Yrlg Str Ctr	CED	BEFD	WEPD	YEPD	YH	SC	DOC							
33.56	+7	45%	+2.0	65%	+71	110%	+128	110%	+7	130%	+1.04	85%	+25	15%
Adj. % IMF	CEM	MILK	MKH	MW	MH	SEN								
6.10	+13	110%	+31	110%	N/A	+59	120%	+7	120%					
% IMF Ratio	CW	MARB	REA	FAT										
135	+57	15%	+1.07	110%	+72	125%	+0.16	60%						
Adj. REA	#* AAR Ten X 7008 SA #* Mytty In Focus (RDF) EXAR Hi-Tech 4769B (RDF) #AAR Lady Kelton 5551 #*17765302 #*EXAR Rita U049 #+E&B 1680 Precision 1023 #*GAR New Design 1200 #CF Right Design 1802 #Summitcrest Complete 1P55 (RDF) Summitcrest Elba 1M17 BJ Complete 1162 #+GAR New Design 5050 #*17110396 #*BJ 5050 New Design 9162 #*BJ 112 Rito 6115													
13.8	\$Weaning +47 190% \$Beef +80 15% \$Feedlot +106 110% \$Grid +75 14% \$Beef +181 12% \$Combined +282 15%													
REA Ratio	BW BWR ADJ WW WWR ADJ YW YWR 113 57 85 677 104 1176 109													
Adj. Rib Fat	Rump Fat Ratio Act BW Dam's Production Record WWR YWR %IMF REA FAT RU FAT .23 158 5-63 5-90 6-102 4-102 4-115 4-105 4-112 4-118													
Rib Fat Ratio	CED BW WW YW DMI YH SC DOC HP CEM MILK MW MH CW Marb RE Fat TEND 121 75 79 23 26 13 61 50 31 83 58 6 35 55 26 15 28 53 88													

Adj Yrlg Hip Ht [#]	LOT 197 WILKS HI-TECH 8224													
49.9	Birth Date: 1-31-2018 Bull *19109338 Tattoo: 8224													
Adj. Yrlg Str Ctr	CED	BEFD	WEPD	YEPD	YH	SC	DOC							
32.05	+4	70%	+1.2	50%	+62	125%	+121	110%	+2	180%	+35	75%	+28	10%
Adj. % IMF	CEM	MILK	MKH	MW	MH	SEN								
3.91	+7	170%	+20	185%	N/A	+51	130%	+2	165%					
% IMF Ratio	CW	MARB	REA	FAT										
87	+50	125%	+61	140%	+67	130%	-0.33	110%						
Adj. REA	#* AAR Ten X 7008 SA #* Mytty In Focus (RDF) EXAR Hi-Tech 4769B (RDF) #AAR Lady Kelton 5551 #*17765302 #*EXAR Rita U049 #+E&B 1680 Precision 1023 #*GAR New Design 1200 #*Baldridge Waylon W34 #PA Down Range 382 GG Clara 0171 Wilks Blackcap 6124 #*Connealy All Around #*18490459 #PA Blackcap 517-037 SLW Rita 517													
13.0	\$Weaning +50 185% \$Beef +58 140% \$Feedlot +119 12% \$Grid +57 125% \$Beef +176 13% \$Combined +278 110%													
REA Ratio	BW BWR ADJ WW WWR ADJ YW YWR 107 59 100 565 87 1039 97													
Adj. Rib Fat	Rump Fat Ratio Act BW Dam's Production Record WWR YWR %IMF REA FAT RU FAT .13 85 1-59 1-100 1-87 1-97 1-87 1-107 1-68 1-85													
Rib Fat Ratio	CED BW WW YW DMI YH SC DOC HP CEM MILK MW MH CW Marb RE Fat TEND 68 69 61 19 3 16 77 59 33 40 96 44 20 51 4 43 18 5 85													



Wilks Hi-Tech 8224 - Lot
197

18-Month-Old Cow Bulls

Adj Yrly Hip Ht	LOT 198 WILKS EPIO 8294 [NHC]																	
51.2	Birth Date: 2-15-2018 Bull *19109385 Tattoo: 8294																	
Adj. Yrly Scr Cir	CED	BEPD	WEPD	YEPD	YH	SC	DOC											
31.53	+6	85%	+2.2	70%	+88	1%	+158	1%	+7	130%	-17	85%	+13	85%				
Adj. % IMF	CEM	MILK	MKH	MW	MH	SEN												
4.04	+15	2%	+21	75%	N/A	+107	1%	+8	15%	-38	85%							
% IMF Ratio	CW	MARB	REA	FAT														
89	+63	15%	+83	120%	+15	195%	+0.052	195%										
Adj. REA					\$Maternal													
11.4					\$Weaning													
REA Ratio					\$81													
93					\$Feedlot													
Adj. Rib Fat					\$104													
.18					\$Grid													
Rib Fat Ratio					+52													
95					\$Beef													
Adj. Rump Fat					+156													
.32					\$Combined													
					+247													
	BW	BWR	ADJ WW	WWR	ADJ YW	YWR												
	67	110	726	112	1188	111												
Rump Fat Ratio	Act BW	Dam's Production Record		YWR	Dam's Ultrasound Production Record		RU FAT											
123	2-70	2-105	2-108	1-111	1-89	1-93	1-95	1-123										
	CED	BW	WW	YW	DMI	YH	SC	DOC	HP	CEM	MILK	MW	MH	CW	Marb	RE	Fat	TEND
	69	60	5	2	48	25	88	91	34	32	63	37	50	11	43	95	92	75

Adj Yrly Hip Ht	LOT 201 WILKS COWBOY UP 8215																	
51.8	Birth Date: 1-29-2018 Bull *19036006 Tattoo: 8215																	
Adj. Yrly Scr Cir	CED	BEPD	WEPD	YEPD	YH	SC	DOC											
33.49	+7	45%	+3.1	80%	+77	3%	+149	1%	+8	120%	+1.48	15%	+10	75%				
Adj. % IMF	CEM	MILK	MKH	MW	MH	SEN												
4.97	+11	25%	+17	85%	N/A	+80	1%	+7	120%	-23	85%							
% IMF Ratio	CW	MARB	REA	FAT														
100	+57	15%	+64	135%	+38	175%	-0.001	135%										
Adj. REA					\$Maternal													
10.3					\$Weaning													
REA Ratio					\$81													
81					\$Feedlot													
Adj. Rib Fat					\$104													
.18					\$Grid													
Rib Fat Ratio					+52													
90					\$Beef													
Adj. Rump Fat					+156													
.15					\$Combined													
					+254													
	BW	BWR	ADJ WW	WWR	ADJ YW	YWR												
	80	126	658	102	1140	105												
Rump Fat Ratio	Act BW	Dam's Production Record		YWR	Dam's Ultrasound Production Record		RU FAT											
58	2-78	2-115	2-104	1-105	1-100	1-81	1-90	1-58										
	CED	BW	WW	YW	DMI	YH	SC	DOC	HP	CEM	MILK	MW	MH	CW	Marb	RE	Fat	TEND
	16	49	30	2	68	49	15	16	29	11	98	73	67	44	56	42	16	7

Adj Yrly Hip Ht	LOT 199 WILKS EPIO 8155 [NHF]																	
49.6	Birth Date: 1-20-2018 Bull *19034838 Tattoo: 8155																	
Adj. Yrly Scr Cir	CED	BEPD	WEPD	YEPD	YH	SC	DOC											
33.20	+4	170%	+2.1	70%	+69	10%	+116	15%	+3	175%	+1.81	14%	+11	175%				
Adj. % IMF	CEM	MILK	MKH	MW	MH	SEN												
4.17	+10	35%	+27	80%	N/A	+56	125%	+7	120%	-18	80%							
% IMF Ratio	CW	MARB	REA	FAT														
89	+47	130%	+71	130%	+55	150%	+0.006	145%										
Adj. REA					\$Maternal													
8.8					\$Weaning													
REA Ratio					\$75													
70					\$Feedlot													
Adj. Rib Fat					\$86													
.07					\$Grid													
Rib Fat Ratio					+56													
41					\$Beef													
Adj. Rump Fat					+142													
.11					\$Combined													
					+226													
	BW	BWR	ADJ WW	WWR	ADJ YW	YWR												
	65	101	489	74	830	75												
Rump Fat Ratio	Act BW	Dam's Production Record		YWR	Dam's Ultrasound Production Record		RU FAT											
48	2-67	2-102	2-86	1-75	1-89	1-70	1-41	1-48										
	CED	BW	WW	YW	DMI	YH	SC	DOC	HP	CEM	MILK	MW	MH	CW	Marb	RE	Fat	TEND
	32	14	24	28	39	52	9	39	72	24	84	66	27	13	40	27	73	32



HA Cowboy Up 5405 - Sire of Lots 200-209.

Adj Yrly Hip Ht	LOT 200 WILKS COWBOY UP 8099																	
50.4	Birth Date: 1-13-2018 Bull *19019729 Tattoo: 8099																	
Adj. Yrly Scr Cir	CED	BEPD	WEPD	YEPD	YH	SC	DOC											
31.48	+6	65%	+3	80%	+60	80%	+115	20%	+2	180%	+63	60%	+16	50%				
Adj. % IMF	CEM	MILK	MKH	MW	MH	SEN												
6.12	+2	195%	+22	170%	N/A	+59	120%	+3	155%	-16	85%							
% IMF Ratio	CW	MARB	REA	FAT														
133	+48	130%	+1.06	110%	+34	180%	+0.009	150%										
Adj. REA					\$Maternal													
14.2					\$Weaning													
REA Ratio					\$38													
112					\$Feedlot													
Adj. Rib Fat					\$59													
.22					\$Grid													
Rib Fat Ratio					+70													
100					\$Beef													
Adj. Rump Fat					+167													
.38					\$Combined													
					+255													
	BW	BWR	ADJ WW	WWR	ADJ YW	YWR												
	59	91	695	104	1241	112												
Rump Fat Ratio	Act BW	Dam's Production Record		YWR	Dam's Ultrasound Production Record		RU FAT											
136	2-60	2-96	2-106	2-107	2-124	2-106	2-95	2-111										
	CED	BW	WW	YW	DMI	YH	SC	DOC	HP	CEM	MILK	MW	MH	CW	Marb	RE	Fat	TEND
	36	40	76	37	35	95	51	60	85	61	60	85	81	51	27	64	48	11



Wilks Cowboy Up 8099 - Lot 200

18-Month-Old Cow Bulls

Selling Full Possession - Retaining 1/3 Semen Interest



Wilks Cowboy Up 8286 - Lot 202

Adj. Yrkg Hip Ht #	LOT 204 WILKS GOWBOY UP 8180																
50.7	Birth Date: 1-23-2018					Bull *19034861					Tattoo: 8180						
Adj. Yrkg Scr Ctr	CED	BEPD	WEPD	YEPD	YH	SC	DOC										
32.80	+6	55%	+3	80%	+55	50%	+113	20%	+7	30%	+84	45%	+17	45%			
Adj. % IMF	CEM	MILK	MKH	MW	MH	SEN											
3.83	+9	145%	+21	75%	N/A	+76	110%	+7	120%	-24	85%						
% IMF Ratio	CW	MARB	REA	FAT													
82	+39	155%	+52	160%	+36	180%	-0.44	13%									
Adj. REA	*HA Outside 3008					*KG Solution 0018					\$Maternal						
9.6	HA Cowboy Up 5405					#*HA Ever Lady 1575					+32	85%					
REA Ratio	*18286467 #*HA Blackcap Lady 1602					#Sitz Upward 307R					\$Weaning						
76						HA Blackcap Lady 5515					+47	170%					
Adj. Rib Fat	ISOK *VAR Discovery 2240 [RDF]					*AAR Ten X 7008 SA					\$Feedlot						
.12	Wilks Rita 6274					*Deer Valley Rita 0308					+87	85%					
Rib Fat Ratio	*18472968 +*EF Rita 3004					*SAV Priority 7283					\$Grid						
71						GAR 9296 Precision 1743					+50	40%					
Adj. Rump Fat	BW	BWR	ADJ WW	WWR	ADJ YW	YWR					\$Beef						
.17	70	108	608	92	1067	96					+136	85%					
Rump Fat Ratio	Act BW	Dam's Production Record BWR	WWR	YWR	%IMF	Dam's Ultrasound Production Record REA	FAT	RU FAT									
74	2-70	2-107	2-97	1-96	1-82	1-76	1-71	1-74									
CED	BW	WW	YW	DMI	YH	SC	DOC	HP	CEM	MILK	MW	MH	CW	Marb	RE	Fat	TEND
16	9	74	15	74	69	31	41	66	10	74	26	31	66	49	58	2	3

Adj. Yrkg Hip Ht #	LOT 202 WILKS GOWBOY UP 8286																
52.2	Birth Date: 2-13-2018					Bull *19109381					Tattoo: 8286						
Adj. Yrkg Scr Ctr	CED	BEPD	WEPD	YEPD	YH	SC	DOC										
33.97	+7	45%	+2.5	80%	+88	11%	+140	2%	+6	40%	+1.05	85%	+24	20%			
Adj. % IMF	CEM	MILK	MKH	MW	MH	SEN											
3.76	+8	55%	+21	75%	N/A	+75	110%	+4	145%	-23	85%						
% IMF Ratio	CW	MARB	REA	FAT													
83	+61	110%	-0.1	195%	+76	120%	-0.030	110%									
Adj. REA	*HA Outside 3008					*KG Solution 0018					\$Maternal						
12.9	HA Cowboy Up 5405					#*HA Ever Lady 1575					+89	12%					
REA Ratio	*18286467 #*HA Blackcap Lady 1602					#Sitz Upward 307R					\$Feedlot						
106						HA Blackcap Lady 5515					+103	110%					
Adj. Rib Fat	ISOK #*Connealy Black Granite					#*Connealy Consensus 7229					\$Grid						
.21	Wilks Henretta Pride 5128					#Eura Elga of Conanga 9109					+28	190%					
Rib Fat Ratio	*18235320 +*SQ 12Y of Henrietta Pride					#*Rito 6EM3 of 4L1 Emblazon					\$Beef						
111						+Sitz Henrietta Pride 643T					+131	145%					
Adj. Rump Fat	BW	BWR	ADJ WW	WWR	ADJ YW	YWR					\$Combined						
.25	58	91	710	110	1174	110					+236	140%					
Rump Fat Ratio	Act BW	Dam's Production Record BWR	WWR	YWR	%IMF	Dam's Ultrasound Production Record REA	FAT	RU FAT									
96	2-65	2-103	2-104	2-104	2-83	2-103	2-108	2-122									
CED	BW	WW	YW	DMI	YH	SC	DOC	HP	CEM	MILK	MW	MH	CW	Marb	RE	Fat	TEND
24	65	2	10	75	61	62	16	40	40	43	31	55	7	88	12	18	1

Adj. Yrkg Hip Ht #	LOT 205 WILKS GOWBOY UP 8066																
50.9	Birth Date: 1-9-2018					Bull *19019707					Tattoo: 8066						
Adj. Yrkg Scr Ctr	CED	BEPD	WEPD	YEPD	YH	SC	DOC										
33.31	+3	75%	+2.2	70%	+64	20%	+107	30%	+2	180%	+90	40%	+20	35%			
Adj. % IMF	CEM	MILK	MKH	MW	MH	SEN											
4.40	+7	170%	+18	190%	N/A	+34	155%	+0	180%	-2	50%						
% IMF Ratio	CW	MARB	REA	FAT													
105	+34	170%	+53	150%	+03	195%	+015	60%									
Adj. REA	*HA Outside 3008					*KG Solution 0018					\$Maternal						
12.1	HA Cowboy Up 5405					#*HA Ever Lady 1575					+61	135%					
REA Ratio	*18286467 #*HA Blackcap Lady 1602					#Sitz Upward 307R					\$Feedlot						
98						HA Blackcap Lady 5515					+66	180%					
Adj. Rib Fat	ISOK #*Connealy All Around					#Connealy Whitman					\$Grid						
.16	PA Blackcap 517-037					Entrust of Conanga 894					+40	165%					
Rib Fat Ratio	#17268580 SLW Rita 517					#*Rito 112 of 2536 Rito 616					\$Beef						
70						SLW Rita 3194					+106	180%					
Adj. Rump Fat	BW	BWR	ADJ WW	WWR	ADJ YW	YWR					\$Combined						
.41	71	104	617	93	1052	94					+206	175%					
Rump Fat Ratio	Act BW	Dam's Production Record BWR	WWR	YWR	%IMF	Dam's Ultrasound Production Record REA	FAT	RU FAT									
146	7-68	7-91	7-98	7-96	7-99	7-88	7-91	7-107									
CED	BW	WW	YW	DMI	YH	SC	DOC	HP	CEM	MILK	MW	MH	CW	Marb	RE	Fat	TEND
83	77	16	18	61	87	45	61	21	46	87	74	83	47	62	84	60	47

Adj. Yrkg Hip Ht #	LOT 203 WILKS GOWBOY UP 8042																
51.2	Birth Date: 1-5-2018					Bull *19019686					Tattoo: 8042						
Adj. Yrkg Scr Ctr	CED	BEPD	WEPD	YEPD	YH	SC	DOC										
31.72	+4	170%	+4.1	85%	+90	11%	+154	11%	+9	115%	+1.07	80%	+16	50%			
Adj. % IMF	CEM	MILK	MKH	MW	MH	SEN											
5.27	+2	195%	+23	160%	N/A	+110	11%	+7	120%	-41	85%						
% IMF Ratio	CW	MARB	REA	FAT													
114	+57	115%	+46	160%	+08	195%	+009	150%									
Adj. REA	*HA Outside 3008					*KG Solution 0018					\$Maternal						
10.8	HA Cowboy Up 5405					#*HA Ever Lady 1575					+81	15%					
REA Ratio	*18286467 #*HA Blackcap Lady 1602					#Sitz Upward 307R					\$Feedlot						
85						HA Blackcap Lady 5515					+89	130%					
Adj. Rib Fat	ISOK *VAR Discovery 2240 [RDF]					#*AAR Ten X 7008 SA					\$Grid						
.23	Wilks Blackcap 6303					*Deer Valley Rita 0308					+37	175%					
Rib Fat Ratio	*18472946 +*Wilks Blackcap 3E04					#*Connealy Confidence 0100					\$Beef						
105						+*QHf Blackcap 6E2 of 4V16 4355					+126	150%					
Adj. Rump Fat	BW	BWR	ADJ WW	WWR	ADJ YW	YWR					\$Combined						
.41	77	125	796	120	1220	111					+209	170%					
Rump Fat Ratio	Act BW	Dam's Production Record BWR	WWR	YWR	%IMF	Dam's Ultrasound Production Record REA	FAT	RU FAT									
146	2-78	2-117	2-114	1-111	1-114	1-85	1-105	1-146									
CED	BW	WW	YW	DMI	YH	SC	DOC	HP	CEM	MILK	MW	MH	CW	Marb	RE	Fat	TEND
61	76	6	2	94	64	13	44	78	41	60	34	71	20	80	71	38	60



18-Month-Old Cow Bulls



Wilks Cowboy Up 8257 - Lot 206

Adj. Yrkg Hip Ht #	208 WILKS COWBOY UP 8258																	
Adj. Yrkg Scr Ctr	Birth Date: 2-8-2018 Bull *19109364 Tattoo: 8258																	
33.81	CED	BEPD	WEPD	YEPD	YH	SC	DOC											
	+2	.85%	+4.1	.85%	+76	.83%	+130	.5%	+7	.30%	+84	.45%	+10	.75%				
Adj. % IMF	CEM	MILK	MKH	MW	MH	SEN												
3.97	+0	.95%	+22	.70%	N/A	+91	.3%	+8	.15%	-31	.85%							
% IMF Ratio	CW	MARB	REA	FAT														
88	+57	.15%	+32	.75%	+77	.20%	+002	.40%										
Adj. REA	*HA Outside 3008					*KG Solution 0018												
12.2	HA Cowboy Up 5405					*#HA Ever Lady 1575												
REA Ratio	*18286467 *#HA Blackcap Lady 1602					#Sitz Upward 307R												
100	ISOK *#EXAR Upshot 0562B					#HA Blackcap Lady 5515												
Adj. Rib Fat	OSU Sandra 3131					#Sitz Upward 307R												
.22	#17517385 OSU Sandra 1133					*#EXAR Barbara T020												
Rib Fat Ratio						*#Rito 6EM3 of 4L1 Emblazon												
116						+OSU Sandra 9110 of CAR												
Adj. Rump Fat	BW	BWR	ADJ WW	WWR	ADJ YW	YWR												
.38	80	119	713	110	1223	114												
Rump Fat Ratio	Act BW	Dam's Production Record BWR	WWR	YWR	%IMF	Dam's Ultrasound Production Record REA	FAT	RU FAT										
146	5-75	5-111	4-105	4-105	4-85	4-104	4-119	4-128										
	CED	BW	WW	YW	DMI	YH	SC	DOC	HP	CEM	MILK	MW	MH	CW	Marb	RE	Fat	TEND
	47	71	38	42	54	88	48	79	48	90	77	49	52	43	76	17	55	33

Adj. Yrkg Hip Ht #	206 WILKS COWBOY UP 8257																	
Adj. Yrkg Scr Ctr	Birth Date: 2-7-2018 Bull 19110121 Tattoo: 8257																	
33.28	CED	BEPD	WEPD	YEPD	YH	SC	DOC											
	+5	.60%	+3.2	.80%	+60	.80%	+109	.25%	+3	.75%	+1.27	.20%	+3	.95%				
Adj. % IMF	CEM	MILK	MKH	MW	MH	SEN												
3.64	+6	.75%	+20	.85%	N/A	+63	.20%	+3	.55%	-17	.80%							
% IMF Ratio	CW	MARB	REA	FAT														
81	+43	.40%	+07	.95%	+32	.85%	+001	.40%										
Adj. REA	*HA Outside 3008					*KG Solution 0018												
10.1	HA Cowboy Up 5405					*#HA Ever Lady 1575												
REA Ratio	*18286467 *#HA Blackcap Lady 1602					#Sitz Upward 307R												
83	ISOK *#Dameron C-5 American Classic					HA Blackcap Lady 5515												
Adj. Rib Fat	Curtin Pride 5147					EXG RS First Rate S903 R3												
.16	18216150 Ox Bow Pride 569					Dameron Northern Miss 3114												
Rib Fat Ratio						#BCC Bushwacker 41-93												
84						#North Fork Pride 7086												
Adj. Rump Fat	BW	BWR	ADJ WW	WWR	ADJ YW	YWR												
.19	73	113	571	88	958	89												
Rump Fat Ratio	Act BW	Dam's Production Record BWR	WWR	YWR	%IMF	Dam's Ultrasound Production Record REA	FAT	RU FAT										
73	2-66	2-107	2-94	2-95	2-91	2-92	2-92	2-87										
	CED	BW	WW	YW	DMI	YH	SC	DOC	HP	CEM	MILK	MW	MH	CW	Marb	RE	Fat	TEND
	58	84	33	33	12	87	67	70	55	72	76	42	60	35	93	69	55	42

Adj. Yrkg Hip Ht #	209 WILKS COWBOY UP 8071																	
Adj. Yrkg Scr Ctr	Birth Date: 1-10-2018 Bull *19019711 Tattoo: 8071																	
34.38	CED	BEPD	WEPD	YEPD	YH	SC	DOC											
	+6	.55%	+1.7	.60%	+61	.80%	+110	.25%	+2	.80%	+1.12	.30%	+6	.90%				
Adj. % IMF	CEM	MILK	MKH	MW	MH	SEN												
3.87	+8	.55%	+19	.90%	N/A	+65	.15%	+4	.45%	-17	.90%							
% IMF Ratio	CW	MARB	REA	FAT														
84	+41	.50%	+30	.80%	+37	.75%	+038	.85%										
Adj. REA	*HA Outside 3008					*KG Solution 0018												
12.8	HA Cowboy Up 5405					*#HA Ever Lady 1575												
REA Ratio	*18286467 *#HA Blackcap Lady 1602					#Sitz Upward 307R												
101	ISOK *#EXAR Upshot 0562B					HA Blackcap Lady 5515												
Adj. Rib Fat	WILKS Queen 4158					#Sitz Upward 307R												
.29	*17909511 +DCC Integrity 5i28					*#EXAR Barbara T020												
Rib Fat Ratio						*#GAR Integrity												
132						+DCC Ideal 370 of Ext 6100												
Adj. Rump Fat	BW	BWR	ADJ WW	WWR	ADJ YW	YWR												
.41	70	107	655	98	1124	101												
Rump Fat Ratio	Act BW	Dam's Production Record BWR	WWR	YWR	%IMF	Dam's Ultrasound Production Record REA	FAT	RU FAT										
146	2-69	2-104	1-98	1-101	1-84	1-101	1-132	1-146										
	CED	BW	WW	YW	DMI	YH	SC	DOC	HP	CEM	MILK	MW	MH	CW	Marb	RE	Fat	TEND
	47	64	41	25	53	66	21	65	37	71	84	67	66	57	74	43	79	34

Adj. Yrkg Hip Ht #	207 WILKS COWBOY UP 8284																	
Adj. Yrkg Scr Ctr	Birth Date: 2-12-2018 Bull *19109379 Tattoo: 8284																	
30.63	CED	BEPD	WEPD	YEPD	YH	SC	DOC											
	+7	.45%	+2.4	.75%	+48	.70%	+82	.75%	+1	.90%	+63	.60%	-3	.95%				
Adj. % IMF	CEM	MILK	MKH	MW	MH	SEN												
4.03	+5	.85%	+16	.95%	N/A	+12	.80%	+2	.65%	+9	.20%							
% IMF Ratio	CW	MARB	REA	FAT														
92	+27	.85%	+57	.45%	+13	.95%	-016	.20%										
Adj. REA	*HA Outside 3008					*KG Solution 0018												
9.5	HA Cowboy Up 5405					*#HA Ever Lady 1575												
REA Ratio	*18286467 *#HA Blackcap Lady 1602					#Sitz Upward 307R												
79	ISOK *#Connealy Consensus 7229					HA Blackcap Lady 5515												
Adj. Rib Fat	EXAR Rita 1777					*#Connealy Consensus												
.13	*16882909 *EXAR Rita U049					Blue Lilly of Conanga 16												
Rib Fat Ratio						*#E&B 1680 Precision 1023												
62						+*GAR New Design 1200												
Adj. Rump Fat	BW	BWR	ADJ WW	WWR	ADJ YW	YWR												
.11	77	110	461	73	819	78												
Rump Fat Ratio	Act BW	Dam's Production Record BWR	WWR	YWR	%IMF	Dam's Ultrasound Production Record REA	FAT	RU FAT										
44	44-70	4-101	4-105	3-96	36-96	36-93	36-93	36-92										
	CED	BW	WW	YW	DMI	YH	SC	DOC	HP	CEM	MILK	MW	MH	CW	Marb	RE	Fat	TEND
	13	25	75	56	53	96	79	96	56	69	86	55	52	69	52	76	28	5



EXAR Rita 1777 - Dam of Lot 207.

18-Month-Old Cow Bulls

Selling Full Possession - Retaining 1/3 Semen Interest



Wilks Yuma 8100 - Lot 210



Wilks Insight 8121 - Lot 212

Adj. Yrkg Hip Ht		LOT 210 WILKS YUMA 8100										Tattoo: 8100							
51.4		Birth Date: 1-13-2018 Bull *19023833																	
Adj. Yrkg Scr Ctr		CED	BEPD	WEPD	YEPD	YH	SC	DOC											
30.98		-3	95%	+3.1	90%	+60	80%	+103	135%	+6	140%	+49	170%	+23	20%				
Adj. % IMF		CEM	MILK	MKH	MW	MH	SEN												
3.57		+4	190%	+22	170%	N/A	+31	155%	+4	145%	-3	50%							
% IMF Ratio		CW	MARB	REA	FAT														
77		+40	150%	+82	120%	+78	120%	+0.13	155%										
Adj. REA		\$Maternal		\$Weaning		\$Feedlot		\$Grid											
13.3		+63		155%		+57		145%											
REA Ratio		\$Beef		\$Combined															
105		+76		160%		+64		115%											
Adj. Rib Fat		Dam's Production Record		Dam's Ultrasound Production Record															
.10		Act BW	BWR	WWR	YWR	%IMF	REA	FAT	RU FAT										
Rib Fat Ratio		93	2-66	2-100	2-101	1-101	1-107	1-105	1-45	1-93									
45		CED	BW	WW	YW	DMI	YH	SC	DOC	HP	CEM	MILK	MW	MH	CW	Marb	RE	Fat	TEND
		91	69	34	52	83	56	72	9	15	30	90	60	61	51	18	31	67	58

Adj. Yrkg Hip Ht		LOT 212 WILKS INSIGHT 8121										Tattoo: 8121							
50.5		Birth Date: 1-16-2018 Bull *19020192																	
Adj. Yrkg Scr Ctr		CED	BEPD	WEPD	YEPD	YH	SC	DOC											
26.57		+0	80%	+2.9	85%	+63	125%	+99	145%	+3	175%	-59	95%	+18	45%				
Adj. % IMF		CEM	MILK	MKH	MW	MH	SEN												
4.34		+4	190%	+26	140%	N/A	+31	155%	+2	165%	-5	55%							
% IMF Ratio		CW	MARB	REA	FAT														
94		+49	125%	+31	180%	+1.12	12%	-0.13	120%										
Adj. REA		\$Maternal		\$Weaning		\$Feedlot		\$Grid											
13.5		+56		175%		+69		120%											
REA Ratio		\$Beef		\$Combined															
106		+96		120%		+47		145%											
Adj. Rib Fat		Dam's Production Record		Dam's Ultrasound Production Record															
.23		Act BW	BWR	WWR	YWR	%IMF	REA	FAT	RU FAT										
Rib Fat Ratio		105	3-63	3-97	3-102	2-105	2-101	2-114	2-131	2-109									
105		CED	BW	WW	YW	DMI	YH	SC	DOC	HP	CEM	MILK	MW	MH	CW	Marb	RE	Fat	TEND
		98	95	41	41	31	54	100	17	100	81	14	42	56	41	84	2	10	59

Adj. Yrkg Hip Ht		LOT 211 WILKS PAYWEIGHT 8350										Tattoo: 8350							
51.9		Birth Date: 3-15-2018 Bull *19114850																	
Adj. Yrkg Scr Ctr		CED	BEPD	WEPD	YEPD	YH	SC	DOC											
31.90		+5	60%	+5	85%	+69	110%	+121	110%	+6	140%	+34	80%	+23	20%				
Adj. % IMF		CEM	MILK	MKH	MW	MH	SEN												
3.92		+8	155%	+45	11%	N/A	+65	115%	+7	120%	-32	85%							
% IMF Ratio		CW	MARB	REA	FAT														
88		+62	110%	+53	150%	+63	135%	+0.035	185%										
Adj. REA		\$Maternal		\$Weaning		\$Feedlot		\$Grid											
11.6		+94		11%		+94		120%											
REA Ratio		\$Beef		\$Combined															
97		+139		130%		+244		130%											
Adj. Rib Fat		Dam's Production Record		Dam's Ultrasound Production Record															
.14		Act BW	BWR	WWR	YWR	%IMF	REA	FAT	RU FAT										
Rib Fat Ratio		91	49-70	2-112	2-123	2-118	39-95	39-100	39-103	38-105									
82		CED	BW	WW	YW	DMI	YH	SC	DOC	HP	CEM	MILK	MW	MH	CW	Marb	RE	Fat	TEND
		80	59	12	39	72	71	72	46	38	81	1	5	6	10	36	32	66	51



EF Forever Lady 8293 - Granddam of Lot 212.



Wilks Insight 8095 - Lot 213

Adj. Yrkg Hip Ht	LOT 215 WILKS CONSENT 8259																
50.1	Birth Date: 2-9-2018 Bull *19109365 Tattoo: 8259																
Adj. Yrkg Scr Cir	CED	BEPD	WEPD	YEPD	YH	SC	DOC										
35.82	+4	170%	+1.8	65%	+73	15%	+131	14%	+3	175%	+76	50%	+13	65%			
Adj. % IMF	CEM	MILK	MKH	MW	MH	SEN											
3.72	+8	155%	+28	125%	N/A	+58	125%	+4	145%	-19	80%						
% IMF Ratio	CW	MARB	REA	FAT													
85	+56	115%	+62	140%	+53	155%	+014	155%									
Adj. REA	# Connealy Consensus																
12.5	#KMC Alliance 6595 187																
REA Ratio	Blinda of Conanga 004																
103	#+*GAR-EGL Protege																
Adj. Rib Fat	Breaela of Conanga 3991																
.23	#*Myty In Focus [RDF]																
Rib Fat Ratio	#AAR Lady Kelton 5551																
110	#*Rito 9M25 of Rita 5F56 Pred																
	#Sitz Henrietta Pride 643T																
Adj. Rump Fat	BW	BWR	ADJ WW	WWR	ADJ YW	YWR											
.37	72	101	652	103	1081	102											
Rump Fat Ratio	Act BW	Dam's Production Record BWR	WWR	YWR	%IMF	Dam's Ultrasound Production Record REA	FAT	RU	FAT								
148	9-75	1-121	1-104	1-111	3-107	3-104	3-131	3-144									
CED	BW	WW	YW	DMI	YH	SC	DOC	HP	CEM	MILK	MW	MH	CW	Marb	RE	Fat	TEND
87	45	7	21	74	95	45	23	78	36	55	80	83	35	29	47	50	46

Adj. Yrkg Hip Ht	LOT 213 WILKS INSIGHT 8095																
N/A	Birth Date: 1-13-2018 Bull *19020190 Tattoo: 8095																
Adj. Yrkg Scr Cir	CED	BEPD	WEPD	YEPD	YH	SC	DOC										
N/A	-1	95%	+4.2	85%	+64	20%	+124	10%	+8	120%	+30	80%	+171	45%			
Adj. % IMF	CEM	MILK	MKH	MW	MH	SEN											
N/A	+8	155%	+31	110%	N/A	+103	11%	+1.0	14%	-42	85%						
% IMF Ratio	CW	MARB	REA	FAT													
N/A	+61	110%	+0	195%	+58	145%	-011	125%									
Adj. REA	# SAV Brilliance 8077																
N/A	# SAV Bismarck 5682 [RDF]																
REA Ratio	SAV Blackcap May 5270																
N/A	#+*PVF New Horizon 001																
Adj. Rib Fat	PVF Miss Raptor 024																
N/A	# Dameron First Class																
Rib Fat Ratio	Chestnut Beauty 66																
N/A	#+BC Lookout 7024																
N/A	+MCW Forever Lady P95																
Adj. Rump Fat	BW	BWR	ADJ WW	WWR	ADJ YW	YWR											
N/A	55	85	551	83	N/A	N/A											
Rump Fat Ratio	Act BW	Dam's Production Record BWR	WWR	YWR	%IMF	Dam's Ultrasound Production Record REA	FAT	RU	FAT								
N/A	2-59	2-96	2-93	1-103	1-128	1-89	1-111	1-93									
CED	BW	WW	YW	DMI	YH	SC	DOC	HP	CEM	MILK	MW	MH	CW	Marb	RE	Fat	TEND
98	99	11	3	39	6	92	47	98	50	11	4	10	7	96	20	28	53

Adj. Yrkg Hip Ht	LOT 216 WILKS UNANIMOUS 8082 [Df]																
51.9	Birth Date: 1-11-2018 Bull *19020233 Tattoo: 8082																
Adj. Yrkg Scr Cir	CED	BEPD	WEPD	YEPD	YH	SC	DOC										
35.39	-2	85%	+5.4	85%	+69	110%	+117	115%	+6	140%	+1.40	115%	+11	75%			
Adj. % IMF	CEM	MILK	MKH	MW	MH	SEN											
3.43	+13	110%	+26	140%	N/A	+51	130%	+5	135%	-15	85%						
% IMF Ratio	CW	MARB	REA	FAT													
81	+58	110%	+46	160%	+51	155%	-024	115%									
Adj. REA	Visiontopline Royal Stockman																
11.5	+Gambles Royal Flush																
REA Ratio	+LaGrand Pride 7140																
93	#Boyd On Target 1083																
Adj. Rib Fat	Vision Edella 337																
N/A	#GAR Retail Product																
Rib Fat Ratio	#GAR Precision 1680																
N/A	+GAR Ext 4927																
N/A	#B/R New Design 036																
N/A	B&K Miss Juice Lass 780																
Adj. Rump Fat	BW	BWR	ADJ WW	WWR	ADJ YW	YWR											
.25	68	100	687	103	1165	104											
Rump Fat Ratio	Act BW	Dam's Production Record BWR	WWR	YWR	%IMF	Dam's Ultrasound Production Record REA	FAT	RU	FAT								
89	8-73	8-96	8-105	7-103	8-93	8-96	8-101	8-103									
CED	BW	WW	YW	DMI	YH	SC	DOC	HP	CEM	MILK	MW	MH	CW	Marb	RE	Fat	TEND
90	96	7	54	62	64	76	66	79	7	43	57	81	13	67	67	34	24

Adj. Yrkg Hip Ht	LOT 214 WILKS CONSENT 8311																
50.5	Birth Date: 2-25-2018 Bull *19112538 Tattoo: 8311																
Adj. Yrkg Scr Cir	CED	BEPD	WEPD	YEPD	YH	SC	DOC										
38.33	+1	80%	+3.5	80%	+65	20%	+110	25%	+2	180%	+1.71	110%	+21	30%			
Adj. % IMF	CEM	MILK	MKH	MW	MH	SEN											
4.32	+6	175%	+30	115%	N/A	+28	160%	+0	180%	-6	60%						
% IMF Ratio	CW	MARB	REA	FAT													
96	+53	120%	+96	110%	+80	115%	+030	180%									
Adj. REA	# Connealy Consensus																
11.9	#KMC Alliance 6595 187																
REA Ratio	Blinda of Conanga 004																
94	#+*GAR-EGL Protege																
Adj. Rib Fat	Breaela of Conanga 3991																
N/A	#*Werner War Party 2417																
Rib Fat Ratio	B/R Blackcap Empress 127																
N/A	#*Woodhill Foresight																
N/A	Entrust of Conanga 894																
Adj. Rump Fat	BW	BWR	ADJ WW	WWR	ADJ YW	YWR											
.27	71	100	592	100	1059	100											
Rump Fat Ratio	Act BW	Dam's Production Record BWR	WWR	YWR	%IMF	Dam's Ultrasound Production Record REA	FAT	RU	FAT								
104	40-70	3-100	3-100	2-103	26-122	26-102	26-104	26-108									
CED	BW	WW	YW	DMI	YH	SC	DOC	HP	CEM	MILK	MW	MH	CW	Marb	RE	Fat	TEND
91	83	29	55	66	58	8	37	61	47	46	60	79	38	14	11	61	48



18-Month-Old Cow Bulls

Selling Full Possession - Retaining 1/3 Semen Interest



Wilks Unanimous 8094 - Lot 217

Adj. Yrkg Hip Ht	LOT 219 WILKS RAMPAGE 8212																
49.8	Birth Date: 1-29-2018 Bull *19036004 Tattoo: 8212																
Adj. Yrkg Scr Ctr	CED	BEPD	WEPD	YEPD	YH	SC	DOC										
29.49	+6	55%	+2.2	70%	+7.6	13%	+14.0	12%	+1.0	10%	+1.54	10%	+24	20%			
Adj. % IMF	CEM	MILK	MKH	MW	MH	SEN											
3.50	+9	145%	+32	110%	N/A	+71	115%	+6	125%	-27	85%						
% IMF Ratio	CW	MARB	REA	FAT													
70	+72	11%	+85	120%	+90	110%	-0.07	130%									
Adj. REA	#MCC Daybreak					#Boyd New Day 8005											
11.9	Quaker Hill Rampage 0A36 [RF]					#MCC Miss Focus 134											
REA Ratio	*16925771 *QHF Blackcap 6E2 of 4V16 4355					Ideal 4355 of 0T26 2440											
94	*EXAR Stetson 3704B					*QHF Blackcap 4V16 of 1H8											
Adj. Rib Fat	WILKS Rita 6189					#AAR Ten X 7008 SA											
.13	*18458311 *EF Rita 3004					*Sitz Henrietta Pride 643T											
Rib Fat Ratio						#SAV Priority 7283											
65						GAR 9296 Precision 1743											
Adj. Rump Fat	BW	BWR	ADJ WW	WWR	ADJ YW	YWR											
.20	70	111	610	95	1088	101											
Rump Fat Ratio	Act BW	Dam's Production Record BWR	WWR	YWR	%IMF	Dam's Ultrasound Production Record REA	FAT	RU	FAT	TEND							
77	1-70	1-111	1-95	1-101	1-70	1-94	1-65	1-77									
CED	BW	WW	YW	DMI	YH	SC	DOC	HP	CEM	MILK	MW	MH	CW	Marb	RE	Fat	TEND
13	49	4	1	76	12	7	15	1	36	18	8	58	2	26	9	8	66

Adj. Yrkg Hip Ht	LOT 217 WILKS UNANIMOUS 8094 [ODF]																
51.0	Birth Date: 1-13-2018 Bull 19020252 Tattoo: 8094																
Adj. Yrkg Scr Ctr	CED	BEPD	WEPD	YEPD	YH	SC	DOC										
34.95	+2	85%	+4.0	85%	+5.8	40%	+10.2	40%	+4	160%	+1.68	10%	+22	25%			
Adj. % IMF	CEM	MILK	MKH	MW	MH	SEN											
4.18	+13	110%	+20	85%	N/A	+35	150%	+0	180%	-4	55%						
% IMF Ratio	CW	MARB	REA	FAT													
99	+36	165%	+5.1	155%	+4.3	170%	+0.22	170%									
Adj. REA	Visiontopline Royal Stockman					+Gambles Royal Flush											
14.2	Vision Unanimous 1418					+LaGrand Pride 7140											
REA Ratio	*16992096 #Vision Edella 665					#Boyd On Target 1083											
115	*ISOK #Woodhill Foresight					Petes 2905 Dateline Marshall											
Adj. Rib Fat	+PA 20/20 All Star 2905-733					#WAR Alliance 9126 6006											
.34	PA Blueblood Lady 661-930					Sik Blueblood Lady 373746											
Rib Fat Ratio	16424424																
148																	
Adj. Rump Fat	BW	BWR	ADJ WW	WWR	ADJ YW	YWR											
.34	76	112	686	103	1192	107											
Rump Fat Ratio	Act BW	Dam's Production Record BWR	WWR	YWR	%IMF	Dam's Ultrasound Production Record REA	FAT	RU	FAT	TEND							
121	8-79	8-105	8-102	8-105	8-86	8-104	8-122	8-96									
CED	BW	WW	YW	DMI	YH	SC	DOC	HP	CEM	MILK	MW	MH	CW	Marb	RE	Fat	TEND
78	91	42	38	69	30	18	27	96	9	61	30	35	45	38	77	59	8

Adj. Yrkg Hip Ht	LOT 220 WILKS RAMPAGE 8109																
52.5	Birth Date: 1-15-2018 Bull *19019737 Tattoo: 8109																
Adj. Yrkg Scr Ctr	CED	BEPD	WEPD	YEPD	YH	SC	DOC										
32.54	-4	85%	+4.9	85%	+8.1	12%	+13.0	15%	+1.0	10%	+1.04	35%	+9	180%			
Adj. % IMF	CEM	MILK	MKH	MW	MH	SEN											
4.24	+4	190%	+21	175%	N/A	+84	15%	+9	110%	-28	85%						
% IMF Ratio	CW	MARB	REA	FAT													
92	+59	110%	+34	175%	+1.38	11%	-0.92	11%									
Adj. REA	#MCC Daybreak					#Boyd New Day 8005											
13.4	Quaker Hill Rampage 0A36 [RF]					#MCC Miss Focus 134											
REA Ratio	*16925771 *QHF Blackcap 6E2 of 4V16 4355					Ideal 4355 of 0T26 2440											
106	*ISOK #Baldrige Waylon W34					*QHF Blackcap 4V16 of 1H8											
Adj. Rib Fat	WILKS Lucy 4149					#*GAR-EGL Protege											
.12	*17989415 +Tanner Lucy 7014 A508					*Baldrige Blackcap T163											
Rib Fat Ratio						#SAV Brand Name 9115											
55						+Whitstone Lucy 7014											
Adj. Rump Fat	BW	BWR	ADJ WW	WWR	ADJ YW	YWR											
.14	68	104	652	98	1090	99											
Rump Fat Ratio	Act BW	Dam's Production Record BWR	WWR	YWR	%IMF	Dam's Ultrasound Production Record REA	FAT	RU	FAT	TEND							
50	2-60	2-95	2-88	1-99	1-92	1-106	1-55	1-50									
CED	BW	WW	YW	DMI	YH	SC	DOC	HP	CEM	MILK	MW	MH	CW	Marb	RE	Fat	TEND
90	96	14	24	56	5	68	87	26	36	50	4	12	9	66	1	1	71

Adj. Yrkg Hip Ht	LOT 218 WILKS UNANIMOUS 8062																
49.8	Birth Date: 1-8-2018 Bull *19093299 Tattoo: 8062																
Adj. Yrkg Scr Ctr	CED	BEPD	WEPD	YEPD	YH	SC	DOC										
31.78	+1	80%	+2.3	75%	+6.5	20%	+10.5	35%	+0	95%	+5.1	170%	+10	75%			
Adj. % IMF	CEM	MILK	MKH	MW	MH	SEN											
3.75	+0	195%	+21	175%	N/A	+36	150%	-1	190%	-5	55%						
% IMF Ratio	CW	MARB	REA	FAT													
84	+26	185%	+20	190%	+21	195%	-0.06	130%									
Adj. REA	Visiontopline Royal Stockman					+Gambles Royal Flush											
9.4	Vision Unanimous 1418					+LaGrand Pride 7140											
REA Ratio	*16992096 #Vision Edella 665					#Boyd On Target 1083											
71	*ISOK #BC Lookout 7024					Vision Edella 337											
Adj. Rib Fat	EF Forever Lady 8293					OCC Legend 616L											
.14	16198703 +MCW Forever Lady P95					Gibbet Hill Mignonne E37											
Rib Fat Ratio						#BCC Bushwacker 41-93											
64						Three Trees Foreverlady 2337											
Adj. Rump Fat	BW	BWR	ADJ WW	WWR	ADJ YW	YWR											
.20	76	100	577	100	947	100											
Rump Fat Ratio	Act BW	Dam's Production Record BWR	WWR	YWR	%IMF	Dam's Ultrasound Production Record REA	FAT	RU	FAT	TEND							
71	13-72	4-105	4-102	3-98	13-85	13-87	13-89	13-87									
CED	BW	WW	YW	DMI	YH	SC	DOC	HP	CEM	MILK	MW	MH	CW	Marb	RE	Fat	TEND
95	97	26	64	79	85	80	61	100	98	65	49	52	57	85	69	45	23

Adj. Yrkg Hip Ht	LOT 221 WILKS RAMPAGE 8277																
49.2	Birth Date: 2-12-2018 Bull 19109374 Tattoo: 8277																
Adj. Yrkg Scr Ctr	CED	BEPD	WEPD	YEPD	YH	SC	DOC										
32.91	+3	175%	+3.5	80%	+6.1	130%	+10.2	140%	+3	175%	+8.1	150%	+18	45%			
Adj. % IMF	CEM	MILK	MKH	MW	MH	SEN											
4.27	+6	175%	+19	190%	N/A	+31	155%	-1	190%	-1	45%						
% IMF Ratio	CW	MARB	REA	FAT													
94	+44	140%	+5.7	145%	+9.6	110%	+0	135%									
Adj. REA	#MCC Daybreak					#Boyd New Day 8005											
12.5	Quaker Hill Rampage 0A36 [RF]					#MCC Miss Focus 134											
REA Ratio	*16925771 *QHF Blackcap 6E2 of 4V16 4355					Ideal 4355 of 0T26 2440											
102	*ISOK *Flag Cross Country 90052					*QHF Blackcap 4V16 of 1H8											
Adj. Rib Fat	SandPoint Blackcap 1439					#BT Crossover 758N											
.18	17330210 +JLM Blackcap 7151					SCR Queen Idelette 50596											
Rib Fat Ratio						#*GAR Predestined											
95						KMK Blackcap H129 of Explore											
Adj. Rump Fat	BW	BWR	ADJ WW	WWR	ADJ YW	YWR											
.23	71	106	579	89	973	90											
Rump Fat Ratio	Act BW	Dam's Production Record BWR	WWR	YWR	%IMF	Dam's Ultrasound Production Record REA	FAT	RU	FAT	TEND							
88	3-64	3-100	2-91	2-90	2-99	2-97	2-79	2-84									
CED	BW	WW	YW	DMI	YH	SC	DOC	HP	CEM	MILK	MW	MH	CW	Marb	RE	Fat	TEND
74	93	48	6	80	59	33	35	4	59	75	30	56	29	29	5	22	90

LOT 222 WILKS RAMPAGE 8074
 Birth Date: 1-10-2018 Bull *19019714 Tattoo: 8074

Adj. Yrlg Hip Ht	51.9
Adj. Yrlg Scr Cir	34.37
Adj. % IMF	3.76
% IMF Ratio	89
Adj. REA	13.6
REA Ratio	110
Adj. Rib Fat	.24
Rib Fat Ratio	104
Adj. Rump Fat	.21
Rump Fat Ratio	75

CED	BEPD	WEPD	YEPD	YH	SC	DOC							
+3	175%	+2.7	80%	+63	25%	+113	20%	+5	50%	+1.09	80%	+9	180%
CEM	MILK	MKH	MW	MH	SEN								
+1	195%	+27	80%	N/A	+77	110%	+3	155%	-28	85%			
CW	MARB	REA	FAT										
+56	115%	+7.0	130%	+1.10	120%	-0.13	120%						

#MCC Daybreak
 Quaker Hill Rampage 0A36 (RF) *16925771 *QHF Blackcap 6E2 of 4V16 4355
 #Boyd New Day 8005
 #MCC Miss Focus 134
 Ideal 4355 of 0T26 2440
 *QHF Blackcap 4V16 of 1H8
 #Hoover Dam
 *QHF Blackcap 6E2 of 4V16 4355
 *44 Conveyance 0X52
 *Estina of Conanga 4352

BW	BWR	ADJ WW	WWR	ADJ YW	YWR
72	118	720	108	1197	107

Act BW	Dam's Production Record BWR	WWR	YWR	Dam's Ultrasound Production Record REA	FAT	RU FAT
2-75	2-112	2-107	1-107	1-89	1-110	1-104

CED	BW	WW	YW	DMI	YH	SC	DOC	HP	CEM	MILK	MW	MH	CW	Marb	RE	Fat	TEND
46	62	51	48	67	54	32	89	9	67	90	24	76	49	50	2	6	46

LOT 225 WILKS RAMPAGE 8181
 Birth Date: 1-23-2018 Bull *19034862 Tattoo: 8181

Adj. Yrlg Hip Ht	52.7
Adj. Yrlg Scr Cir	28.80
Adj. % IMF	5.98
% IMF Ratio	128
Adj. REA	14.7
REA Ratio	117
Adj. Rib Fat	.29
Rib Fat Ratio	171
Adj. Rump Fat	.26
Rump Fat Ratio	113

CED	BEPD	WEPD	YEPD	YH	SC	DOC							
+6	55%	+1.7	60%	+73	15%	+131	14%	+7	130%	-29	95%	-2	195%
CEM	MILK	MKH	MW	MH	SEN								
+12	115%	+22	170%	N/A	+94	12%	+7	120%	-33	85%			
CW	MARB	REA	FAT										
+56	115%	+8.2	120%	+1.07	13%	-0.12	125%						

#MCC Daybreak
 Quaker Hill Rampage 0A36 (RF) *16925771 *QHF Blackcap 6E2 of 4V16 4355
 #Boyd New Day 8005
 #MCC Miss Focus 134
 Ideal 4355 of 0T26 2440
 *QHF Blackcap 4V16 of 1H8
 #Baldridge Waylon W34
 #GAR-EGE Protege
 #Baldridge Blackcap T163
 #SAV Priority 7283
 GAR 9296 Precision 1743

BW	BWR	ADJ WW	WWR	ADJ YW	YWR
72	104	766	116	1288	117

Act BW	Dam's Production Record BWR	WWR	YWR	Dam's Ultrasound Production Record REA	FAT	RU FAT
2-68	2-104	2-106	2-111	2-103	2-109	2-139

CED	BW	WW	YW	DMI	YH	SC	DOC	HP	CEM	MILK	MW	MH	CW	Marb	RE	Fat	TEND
35	57	4	4	75	56	97	87	21	12	91	13	70	11	15	3	10	80

LOT 223 WILKS RAMPAGE 8179
 Birth Date: 1-23-2018 Bull *19034860 Tattoo: 8179

Adj. Yrlg Hip Ht	52.7
Adj. Yrlg Scr Cir	34.30
Adj. % IMF	6.68
% IMF Ratio	143
Adj. REA	12.0
REA Ratio	95
Adj. Rib Fat	.17
Rib Fat Ratio	100
Adj. Rump Fat	.24
Rump Fat Ratio	104

CED	BEPD	WEPD	YEPD	YH	SC	DOC							
-1	95%	+3.6	95%	+83	1%	+150	1%	+1.3	1%	+93	40%	+6	190%
CEM	MILK	MKH	MW	MH	SEN								
+7	170%	+22	170%	N/A	+121	1%	+1.1	12%	-46	95%			
CW	MARB	REA	FAT										
+59	110%	+8.2	120%	+8.1	115%	-0.04	14%						

#MCC Daybreak
 Quaker Hill Rampage 0A36 (RF) *16925771 *QHF Blackcap 6E2 of 4V16 4355
 #Boyd New Day 8005
 #MCC Miss Focus 134
 Ideal 4355 of 0T26 2440
 *QHF Blackcap 4V16 of 1H8
 #Connealy Consensus 7229
 Empress of Holiday 7004
 #TC Total 410
 Thomas Lady 7321

BW	BWR	ADJ WW	WWR	ADJ YW	YWR
70	108	679	103	1189	108

Act BW	Dam's Production Record BWR	WWR	YWR	Dam's Ultrasound Production Record REA	FAT	RU FAT
2-72	1-108	1-103	1-108	1-143	1-95	1-100

CED	BW	WW	YW	DMI	YH	SC	DOC	HP	CEM	MILK	MW	MH	CW	Marb	RE	Fat	TEND
63	67	1	5	94	6	30	88	7	66	79	1	9	6	20	32	6	97

LOT 226 WILKS REVIVE 8305
 Birth Date: 2-20-2018 Bull *19109394 Tattoo: 8305

Adj. Yrlg Hip Ht	52.4
Adj. Yrlg Scr Cir	45.17
Adj. % IMF	4.49
% IMF Ratio	100
Adj. REA	14.9
REA Ratio	117
Adj. Rib Fat	.18
Rib Fat Ratio	90
Adj. Rump Fat	.14
Rump Fat Ratio	54

CED	BEPD	WEPD	YEPD	YH	SC	DOC							
+9	80%	+3.6	95%	+71	110%	+127	110%	+1.0	110%	+2.06	2%	+18	45%
CEM	MILK	MKH	MW	MH	SEN								
+9	145%	+27	130%	N/A	+56	125%	+5	135%	-18	90%			
CW	MARB	REA	FAT										
+57	115%	+6.8	130%	+1.08	13%	-0.059	11%						

#MCC Daybreak
 Quaker Hill Rampage 0A36 (RF) *18408331 *Hedgewood Isabel 3157
 #Baldridge Waylon W34
 #HVR 528R Isabel 1278
 #CF Right Design 1802
 Summitcrest Elba 1M17
 #Rito 111 of 2536 Rito 616
 #DRMCTR 2908s Design 2B02

BW	BWR	ADJ WW	WWR	ADJ YW	YWR
85	100	795	100	1221	100

Act BW	Dam's Production Record BWR	WWR	YWR	Dam's Ultrasound Production Record REA	FAT	RU FAT
37-73	3-100	2-104	1-97	6-102	6-107	6-100

CED	BW	WW	YW	DMI	YH	SC	DOC	HP	CEM	MILK	MW	MH	CW	Marb	RE	Fat	TEND
52	89	20	39	12	17	19	69	29	32	11	63	61	12	20	4	1	6

LOT 224 WILKS RAMPAGE 8104
 Birth Date: 1-15-2018 Bull *19019733 Tattoo: 8104

Adj. Yrlg Hip Ht	49.0
Adj. Yrlg Scr Cir	30.03
Adj. % IMF	4.32
% IMF Ratio	103
Adj. REA	11.1
REA Ratio	90
Adj. Rib Fat	.17
Rib Fat Ratio	74
Adj. Rump Fat	.22
Rump Fat Ratio	79

CED	BEPD	WEPD	YEPD	YH	SC	DOC							
+5	60%	+3.1	90%	+67	115%	+108	130%	+5	50%	+33	80%	+19	140%
CEM	MILK	MKH	MW	MH	SEN								
+10	135%	+18	190%	N/A	+51	130%	+5	135%	-10	170%			
CW	MARB	REA	FAT										
+47	130%	+6.8	130%	+8.0	115%	-0.031	110%						

#MCC Daybreak
 Quaker Hill Rampage 0A36 (RF) *16925771 *QHF Blackcap 6E2 of 4V16 4355
 #Boyd New Day 8005
 #MCC Miss Focus 134
 Ideal 4355 of 0T26 2440
 *QHF Blackcap 4V16 of 1H8
 #GAR-EGE Protege
 #Baldridge Blackcap T163
 #Connealy Consensus 7229
 +Exar Lady 84152

BW	BWR	ADJ WW	WWR	ADJ YW	YWR
65	106	632	95	962	86

Act BW	Dam's Production Record BWR	WWR	YWR	Dam's Ultrasound Production Record REA	FAT	RU FAT
2-67	2-101	2-88	1-86	1-103	1-90	1-74

CED	BW	WW	YW	DMI	YH	SC	DOC	HP	CEM	MILK	MW	MH	CW	Marb	RE	Fat	TEND
32	63	56	28	37	40	38	73	6	7	81	53	66	41	27	9	2	69

LOT 227 WILKS REVIVE 8239
 Birth Date: 2-4-2018 Bull *19109350 Tattoo: 8239

Adj. Yrlg Hip Ht	50.0
Adj. Yrlg Scr Cir	28.68
Adj. % IMF	5.38
% IMF Ratio	119
Adj. REA	11.7
REA Ratio	96
Adj. Rib Fat	.15
Rib Fat Ratio	79
Adj. Rump Fat	.19
Rump Fat Ratio	73

CED	BEPD	WEPD	YEPD	YH	SC	DOC							
+5	60%	+1.9	65%	+67	115%	+109	125%	+4	160%	-12	95%	+23	20%
CEM	MILK	MKH	MW	MH	SEN								
+7	170%	+37	12%	N/A	+19	175%	-2	195%	-6	60%			
CW	MARB	REA	FAT										
+48	130%	+8.9	115%	+9.6	110%	-0.014	120%						

#MCC Daybreak
 Quaker Hill Rampage 0A36 (RF) *18408331 *Hedgewood Isabel 3157
 #Baldridge Waylon W34
 #HVR 528R Isabel 1278
 #MCC Daybreak
 #GAR Objective R227
 #AAR Ten X 7008 SA
 Goode Redirect 1766

BW	BWR	ADJ WW	WWR	ADJ YW	YWR
59	100	698	108	1000	93

Act BW	Dam's Production Record BWR	WWR	YWR	Dam's Ultrasound Production Record REA	FAT	RU FAT
2-65	2-104	1-108	1-93	1-119	1-96	1-79

CED	BW	WW	YW	DMI	YH	SC	DOC	HP	CEM	MILK	MW	MH	CW	Marb	RE	Fat	TEND
73	83	14	30	90	62	83	11	16	85	29	91	95	29	17	14	29	96

18-Month-Old Cow Bulls

Selling Full Possession - Retaining 1/3 Semen Interest

LOT 228 WILKS REVIVE 8036 [DOC]
 Birth Date: 1-4-2018 Bull *19019681 Tattoo: 8036

Adj. Yrkg Hip Ht	50.2	Adj. Yrkg Scr Ctr	31.85
Adj. % IMF	4.81	% IMF Ratio	104
Adj. REA	13.1	REA Ratio	103
Adj. Rib Fat	.19	Rib Fat Ratio	86
Adj. Rump Fat	.23	Rump Fat Ratio	82

CED	BEFD	WEPD	YEPD	YH	SC	DOC
+5	60%	+8	40%	+63	25%	+107
CEM	MILK	MKH	MW	MH	SEN	
-1	195%	+24	155%	N/A	+14	180%
CW	MARB	REA	FAT			
+45	135%	+68	130%			
+83	115%	+0	135%			

*Quaker Hill Rampage 0A36 [RF] #MCC Daybreak
 *QHf Blackcap 6E2 of 4V16 4355
 *18408331 *Hedgewood Isabel 3157 #Baldridge Waylon W34
 *HVR 528R Isabel 1278
 #*Rito 9M25 of Rita 5F56 Pre #*GAR Predestined
 WILKS Rita 4038 #*Rita 5F56 of 1198 FD
 *17899603 *EF Rita 9393 #TC Total 410
 GAR Retail Product 1712

BW	BWR	ADJ WW	WWR	ADJ YW	YWR
60	90	582	87	1054	95

Act BW	BWR	WWR	YWR	%IMF	REA	FAT	RU FAT
3-66	3-96	3-91	2-87	2-101	2-93	2-70	2-73

CED	BW	WW	YW	DMI	YH	SC	DOC	HP	CEM	MILK	MW	MH	CW	Marb	RE	Fat	TEND
68	37	24	58	60	98	15	19	31	87	64	97	97	19	32	29	57	38



Wilks Righteous 8237 - Lot 231A

LOT 229 WILKS REVIVE 8252
 Birth Date: 2-7-2018 Bull 19109359 Tattoo: 8252

Adj. Yrkg Hip Ht	51.0	Adj. Yrkg Scr Ctr	N/A
Adj. % IMF	4.30	% IMF Ratio	95
Adj. REA	13.2	REA Ratio	108
Adj. Rib Fat	.24	Rib Fat Ratio	126
Adj. Rump Fat	.26	Rump Fat Ratio	100

CED	BEFD	WEPD	YEPD	YH	SC	DOC
+0	90%	+2.9	85%	+67	115%	+125
CEM	MILK	MKH	MW	MH	SEN	
-2	195%	+26	140%	N/A	+72	110%
CW	MARB	REA	FAT			
+51	120%	+57	145%			
+83	115%	+0.009	150%			

*Quaker Hill Rampage 0A36 [RF] #MCC Daybreak
 *QHf Blackcap 6E2 of 4V16 4355
 *18408331 *Hedgewood Isabel 3157 #Baldridge Waylon W34
 *HVR 528R Isabel 1278
 #*Zebu Queen 1063 #*CRA Bextor 872 5205 608
 #*TC Aberdeen 759 #*TC Blackbird 4034
 17072107 +WCC Forever Trendy S27 #*Twin Valley Precision E161 [RF]
 +VAR Forever Trendy 2335

BW	BWR	ADJ WW	WWR	ADJ YW	YWR
77	115	569	88	1046	98

Act BW	BWR	WWR	YWR	%IMF	REA	FAT	RU FAT
6-69	6-102	6-87	5-96	4-95	4-100	4-103	4-103

CED	BW	WW	YW	DMI	YH	SC	DOC	HP	CEM	MILK	MW	MH	CW	Marb	RE	Fat	TEND
90	78	26	51	59	53	99	72	17	97	53	84	93	12	39	15	60	59

LOT 231A WILKS RIGHTEOUS 8237
 Birth Date: 2-3-2018 Bull *19109348 Tattoo: 8237

Adj. Yrkg Hip Ht	49.9	Adj. Yrkg Scr Ctr	32.62
Adj. % IMF	4.30	% IMF Ratio	171
Adj. REA	13.4	REA Ratio	106
Adj. Rib Fat	.23	Rib Fat Ratio	115
Adj. Rump Fat	.37	Rump Fat Ratio	142

CED	BEFD	WEPD	YEPD	YH	SC	DOC
+5	60%	+2.9	85%	+50	165%	+92
CEM	MILK	MKH	MW	MH	SEN	
+8	155%	+24	155%	N/A	+25	165%
CW	MARB	REA	FAT			
+46	135%	+1.20	13%			
+87	110%	-0.005	130%			

*Quaker Hill Rampage 0A36 [RF] #MCC Daybreak
 *QHf Blackcap 6E2 of 4V16 4355
 FF Rito Righteous 6R41 #*Rito Revenue 5M2 of 2536 Pre
 *18577290 *FF Rita 3R30 of 9Q23 5M2 #*Rita 9Q23 of Rita 5F56 GHM
 #*Werner War Party 2417
 #*44 Conveyance 0X52 B/R Blackcap Empress 127
 Spruce Mtn Estina 4024 #*Woodhill Foresight
 *17800730 *Estina of Conanga 4352 Entrust of Conanga 894

BW	BWR	ADJ WW	WWR	ADJ YW	YWR
80	100	660	100	1175	100

Act BW	BWR	WWR	YWR	%IMF	REA	FAT	RU FAT
40-70	3-100	3-100	2-103	26-122	26-102	26-104	26-108

CED	BW	WW	YW	DMI	YH	SC	DOC	HP	CEM	MILK	MW	MH	CW	Marb	RE	Fat	TEND
61	65	78	89	77	95	57	60	30	45	94	90	93	67	13	17	29	43

LOT 230 WILKS RITO RIGHTEOUS 8157
 Birth Date: 1-20-2018 Bull *19034840 Tattoo: 8157

Adj. Yrkg Hip Ht	51.6	Adj. Yrkg Scr Ctr	30.18
Adj. % IMF	4.52	% IMF Ratio	100
Adj. REA	14.3	REA Ratio	100
Adj. Rib Fat	.11	Rib Fat Ratio	100
Adj. Rump Fat	.24	Rump Fat Ratio	100

CED	BEFD	WEPD	YEPD	YH	SC	DOC
+7	145%	+2.8	85%	+57	140%	+96
CEM	MILK	MKH	MW	MH	SEN	
+13	110%	+26	140%	N/A	+22	170%
CW	MARB	REA	FAT			
+40	150%	+94	115%			
+66	135%	+0.003	140%			

*Quaker Hill Rampage 0A36 [RF] #MCC Daybreak
 *QHf Blackcap 6E2 of 4V16 4355
 FF Rito Righteous 6R41 #*Rito Revenue 5M2 of 2536 Pre
 *18577290 *FF Rita 3R30 of 9Q23 5M2 #*Rita 9Q23 of Rita 5F56 GHM
 #*AAR Ten X 7008 SA #*Mytty In Focus [RF]
 Spruce Mtn Blackbird 3362 #AAR Lady Kelton 5551
 *17612926 *Riverbend Blackbird T1088 #E&B 1680 Precision 1023
 +Riverbend Blackbird 4196

BW	BWR	ADJ WW	WWR	ADJ YW	YWR
77	96	628	92	1106	100

Act BW	BWR	WWR	YWR	%IMF	REA	FAT	RU FAT
56-72	1-115	1-93	1-97	32-104	32-100	32-96	32-100

CED	BW	WW	YW	DMI	YH	SC	DOC	HP	CEM	MILK	MW	MH	CW	Marb	RE	Fat	TEND
66	53	59	77	69	84	99	22	55	65	47	68	71	45	21	26	15	95



Spruce Mtn Blackbird 3362 - Dam of Lot 230.

18-Month-Old Cow Bulls



Wilks Righteous 8219 - Lot 231B

Adj. Yrly Hip Ht #	LOT 232 WILKS RIGHTEOUS 8351																
50.9	Birth Date: 3-15-2018 Bull +*19109430 Tattoo: 8351																
Adj. Yrly Scr Cir	CED	BEPD	WEPD	YEPD	YH	SC	DOC										
32.90	+6	55%	+2.5	80%	+57	140%	+104	35%	+4	160%	+10	90%	+15	55%			
Adj. % IMF	CEM	MILK	MKH	MW	MH	SEN											
3.82	+9	145%	+34	5%	N/A	+17	175%	+0	180%	-3	50%						
% IMF Ratio	CW	MARB	REA	FAT													
86	+49	125%	+72	130%	+65	135%	+041	90%									
Adj. REA	+*Quaker Hill Rampage 0A36 [PDF] #MCC Daybreak +*QH Blackcap 6E2 of 4V16 4355 FF Rito Righteous 6R41 +*Rito Revenue 5M2 of 2536 Pre +*Rita 9Q23 of Rita 5F56 GHM +*18577290 +*FF Rita 3R30 of 9Q23 5M2 #+Rito Revenue 5M2 of 2536 Pre +*Rita 9Q23 of Rita 5F56 GHM #ANGUS #SAV Bismarck 5682 [PDF] #+GAR Grid Maker SAV Abigale 0451 EXAR Forever Lady 0985 #Stevenson Moneymaker R185 +16661623 +Exar Forever Lady 82005 +Twin Hills Forever Lady 2237																
Adj. Rib Fat	#MCC Daybreak +*QH Blackcap 6E2 of 4V16 4355 #+Rito Revenue 5M2 of 2536 Pre +*Rita 9Q23 of Rita 5F56 GHM #+GAR Grid Maker SAV Abigale 0451 #Stevenson Moneymaker R185 +Twin Hills Forever Lady 2237																
Rib Fat Ratio	#MCC Daybreak +*QH Blackcap 6E2 of 4V16 4355 #+Rito Revenue 5M2 of 2536 Pre +*Rita 9Q23 of Rita 5F56 GHM #+GAR Grid Maker SAV Abigale 0451 #Stevenson Moneymaker R185 +Twin Hills Forever Lady 2237																
94	#MCC Daybreak +*QH Blackcap 6E2 of 4V16 4355 #+Rito Revenue 5M2 of 2536 Pre +*Rita 9Q23 of Rita 5F56 GHM #+GAR Grid Maker SAV Abigale 0451 #Stevenson Moneymaker R185 +Twin Hills Forever Lady 2237																
Adj. Rump Fat	BW	BWR	ADJ WW	WWR	ADJ YW	YWR											
.20	70	100	758	100	1030	100											
Rump Fat Ratio	Act BW	Dam's Production Record BWR	WWR	YWR	%IMF	Dam's Ultrasound Production Record REA	FAT	RU	FAT								
87	41-70	5-96	5-111	3-111	18-99	18-102	18-117	18-115									
CED	BW	WW	YW	DMI	YH	SC	DOC	HP	CEM	MILK	MW	MH	CW	Marb	RE	Fat	TEND
29	34	53	69	42	62	93	82	39	50	37	98	94	57	28	24	65	83

Adj. Yrly Hip Ht #	LOT 231B WILKS RIGHTEOUS 8219																
51.8	Birth Date: 1-30-2018 Bull +*19109333 Tattoo: 8219																
Adj. Yrly Scr Cir	CED	BEPD	WEPD	YEPD	YH	SC	DOC										
33.50	+7	45%	+2.8	85%	+53	55%	+102	140%	-1	195%	+03	90%	+24	20%			
Adj. % IMF	CEM	MILK	MKH	MW	MH	SEN											
4.55	+7	170%	+27	130%	N/A	+48	135%	-1	190%	-14	80%						
% IMF Ratio	CW	MARB	REA	FAT													
101	+49	125%	+81	120%	+98	15%	+022	170%									
Adj. REA	+*Quaker Hill Rampage 0A36 [PDF] #MCC Daybreak +*QH Blackcap 6E2 of 4V16 4355 #FF Rito Righteous 6R41 +*Rito Revenue 5M2 of 2536 Pre +*Rita 9Q23 of Rita 5F56 GHM +*18577290 +*FF Rita 3R30 of 9Q23 5M2 #+Rito Revenue 5M2 of 2536 Pre +*Rita 9Q23 of Rita 5F56 GHM #ISOK #+44 Conveyance 0X52 #+Werner War Party 2417 Spruce Mtn Estina 4024 B/R Blackcap Empress 127 +*17800730 *Estina of Conanga 4352 #+Woodhill Foresight Entrust of Conanga 894																
Adj. Rib Fat	#MCC Daybreak +*QH Blackcap 6E2 of 4V16 4355 #+Rito Revenue 5M2 of 2536 Pre +*Rita 9Q23 of Rita 5F56 GHM #+Werner War Party 2417 B/R Blackcap Empress 127 #+Woodhill Foresight Entrust of Conanga 894																
Rib Fat Ratio	#MCC Daybreak +*QH Blackcap 6E2 of 4V16 4355 #+Rito Revenue 5M2 of 2536 Pre +*Rita 9Q23 of Rita 5F56 GHM #+Werner War Party 2417 B/R Blackcap Empress 127 #+Woodhill Foresight Entrust of Conanga 894																
80	#MCC Daybreak +*QH Blackcap 6E2 of 4V16 4355 #+Rito Revenue 5M2 of 2536 Pre +*Rita 9Q23 of Rita 5F56 GHM #+Werner War Party 2417 B/R Blackcap Empress 127 #+Woodhill Foresight Entrust of Conanga 894																
Adj. Rump Fat	BW	BWR	ADJ WW	WWR	ADJ YW	YWR											
.27	80	100	619	100	1059	100											
Rump Fat Ratio	Act BW	Dam's Production Record BWR	WWR	YWR	%IMF	Dam's Ultrasound Production Record REA	FAT	RU	FAT								
104	40-70	3-100	3-100	2-103	26-122	26-102	26-104	26-108									
CED	BW	WW	YW	DMI	YH	SC	DOC	HP	CEM	MILK	MW	MH	CW	Marb	RE	Fat	TEND
73	71	70	40	98	100	73	28	15	70	66	93	97	56	34	12	45	49

Adj. Yrly Hip Ht #	LOT 233 WILKS STOCK EXCHANGE 8317 [PDF]																
52.5	Birth Date: 2-26-2018 Bull 19109403 Tattoo: 8317																
Adj. Yrly Scr Cir	CED	BEPD	WEPD	YEPD	YH	SC	DOC										
29.38	+6	55%	+3.2	90%	+78	2%	+129	5%	+8	120%	+58	65%	+28	10%			
Adj. % IMF	CEM	MILK	MKH	MW	MH	SEN											
5.19	+9	145%	+18	90%	N/A	+65	115%	+4	145%	-17	90%						
% IMF Ratio	CW	MARB	REA	FAT													
101	+51	120%	+86	115%	+88	110%	-011	125%									
Adj. REA	#+GAR-EGL Protege #+Rito 112 of 2536 Rito 616 LB 6807 Isabel 339 Ideal 4355 of OT26 2440 #Wilks Stock Exchange 2G76 +*QH Blackcap 6E2 of 4V16 4355 #QH Blackcap 4V16 of 1H8 #ISOK #+SS Objective T510 OT26 #SS Traveler 6807 T510 MCC Revolution Rose 905 SS Miss Rita R011 7R8 +16684915 Tomaw Revolution Rose144 207 +D/D New Design 2044 Tomaw Revolution Rose888C144																
Adj. Rib Fat	#+GAR-EGL Protege #+Rito 112 of 2536 Rito 616 LB 6807 Isabel 339 Ideal 4355 of OT26 2440 #QH Blackcap 4V16 of 1H8 #SS Traveler 6807 T510 SS Miss Rita R011 7R8 +D/D New Design 2044 Tomaw Revolution Rose888C144																
Rib Fat Ratio	#+GAR-EGL Protege #+Rito 112 of 2536 Rito 616 LB 6807 Isabel 339 Ideal 4355 of OT26 2440 #QH Blackcap 4V16 of 1H8 #SS Traveler 6807 T510 SS Miss Rita R011 7R8 +D/D New Design 2044 Tomaw Revolution Rose888C144																
100	#+GAR-EGL Protege #+Rito 112 of 2536 Rito 616 LB 6807 Isabel 339 Ideal 4355 of OT26 2440 #QH Blackcap 4V16 of 1H8 #SS Traveler 6807 T510 SS Miss Rita R011 7R8 +D/D New Design 2044 Tomaw Revolution Rose888C144																
Adj. Rump Fat	BW	BWR	ADJ WW	WWR	ADJ YW	YWR											
.29	71	106	746	115	1184	110											
Rump Fat Ratio	Act BW	Dam's Production Record BWR	WWR	YWR	%IMF	Dam's Ultrasound Production Record REA	FAT	RU	FAT								
112	9-77	7-102	7-109	7-105	8-92	8-98	8-86	8-93									
CED	BW	WW	YW	DMI	YH	SC	DOC	HP	CEM	MILK	MW	MH	CW	Marb	RE	Fat	TEND
29	42	2	23	86	35	56	5	67	84	85	66	75	16	16	10	15	45



Spruce Mtn Estina 4024 - Dam of Lots 231A-B.





SimAngus Bull 8246 - Lot 234

234 SIMANGUS BULL 8246

Birth Date: 02/06/18

SimAngus Bull

Tattoo: 8246

Sire: Wilks Predestined 5059

Dam: 5137

Maternal Grand sire: EF Potency 2311

Birth weight - 79

Weaning weight - 628

Yearling weight - 1260

235 SIMANGUS BULL 8206

Birth Date: 01/26/18

SimAngus Bull

Tattoo: 8206

Sire: GCC CM StockBroker B005

Dam: C4136

Maternal Grand sire: EF Frac 118

Birth weight - 83

Weaning weight - 594

Yearling weight - 1228



SimAngus Bull 8267 -
Lot 236

236 SIMANGUS BULL 8267

Birth Date: 02/09/18 SimAngus Bull Tattoo: 8267

Sire: Wilks Predestined 5059

Dam: 5155

Maternal Grand sire: EF Potency 2311

Birth weight - 76 Weaning weight - 506 Yearling weight - 1302

237 SIMANGUS BULL 8307

Birth Date: 06/04/18 SimAngus Bull Tattoo: 8307

Sire: EXAR Payweight 6369B

Dam: 9294

Maternal Grand sire: Bandwagon

Birth weight - 60 Weaning weight - 458 Yearling weight - 1046



SimAngus Bull
8307 - Lot 237

Expected Progeny Difference (EPD), is the prediction of how future progeny of each animal are expected to perform relative to the progeny of other animals listed in the database. EPDs are expressed in units of measure for the trait, plus or minus. Interim EPDs may appear on young animals when their performance has yet to be incorporated into the American Angus Association National Cattle Evaluation (NCE) procedures. This EPD will be preceded by an "I", and may or may not include the animal's own performance record for a particular trait, depending on its availability, appropriate contemporary grouping, or data edits needed for NCE.

GROWTH

Calving Ease Direct (CED), is expressed as a difference in percentage of unassisted births, with a higher value indicating greater calving ease in first-calf heifers. It predicts the average difference in ease with which a sire's calves will be born when he is bred to first-calf heifers.

Birth Weight EPD (BW), expressed in pounds, is a predictor of a sire's ability to transmit birth weight to his progeny compared to that of other sires.

Weaning Weight EPD (WW), expressed in pounds, is a predictor of a sire's ability to transmit weaning growth to his progeny compared to that of other sires.

Yearling Weight EPD (YW), expressed in pounds, is a predictor of a sire's ability to transmit yearling growth to his progeny compared to that of other sires.

Residual Average Daily Gain (RADG), feed efficiency expressed in pounds per day, is a predictor of a sire's genetic ability for post-weaning gain in future progeny compared to that of other sires, given a constant amount of feed consumed.

Dry Matter Intake (DMI), expressed in pounds per day, is a predictor of difference in transmitting ability for feed intake during the post-weaning phase, compared to that of other sires.

Yearling Height EPD (YH), is a predictor of a sire's ability to transmit yearling height, expressed in inches, compared to that of other sires.

Scrotal Circumference EPD (SC), expressed in centimeters, is a predictor of the difference in transmitting ability for scrotal size compared to that of other sires.

Docility (DOC), is expressed as a difference in yearling cattle temperament, with a higher value indicating more favorable docility. It predicts the average difference of progeny from a sire in comparison with another sire's calves.

Claw Set EPD (Claw), is expressed in units of claw-set score, with a lower EPD being more favorable indicating a sire will produce progeny with more ideal claw set. The ideal target for claw set being toes are symmetrical, evenly and appropriately spaced.

Foot Angle EPD (Angle), is expressed in units of foot-angle score, with a lower EPD being more favorable indicating a sire will produce progeny with more ideal foot angle. The ideal targeting animals with a 45-degree angle at the pastern joint with appropriate length and heel depth.

MATERNAL

Heifer Pregnancy (HP), is a selection tool to increase the probability or chance of a sire's daughters becoming pregnant as first-calf heifers during a normal breeding season. A higher EPD is the more favorable direction, and the EPD is reported in percentage units.

Calving Ease Maternal (CEM), is expressed as a difference in percentage of unassisted births with a higher value indicating greater calving ease in first-calf daughters. It predicts the average ease with which a sire's daughters will calve as first-calf heifers when compared to daughters of other sires.

Maternal Milk EPD (Milk), is a predictor of a sire's genetic merit for milk and mothering ability as expressed in his daughters compared to daughters of other sires. In other words, it is that part of a calf's weaning weight attributed to milk and mothering ability.

Herds (MkH) indicate the number of herds from which daughters are reported.

Mature Weight EPD (MW), expressed in pounds, is a predictor of the difference in mature weight of daughters of a sire compared to the daughters of other sires.

Mature Height EPD (MH), expressed in inches, is a predictor of the difference in mature height of a sire's daughters compared to daughters of other sires.

Cow Energy Value (\$EN), expressed in dollars savings per cow per year, assesses differences in cow energy requirements as an expected dollar savings difference in daughters of sires. A larger value is more favorable when comparing two animals (more dollars saved on feed energy expenses).

Components for computing the cow \$EN savings difference include lactation energy requirements and energy costs associated with differences in mature cow size.

Accuracy (ACC), is the reliability that can be placed on the EPD. An accuracy of close to 1.0 indicates higher reliability. Accuracy is impacted by the number of progeny and ancestral records included in the analysis.

CARCASS

The genetic evaluation produces a single set of EPDs for carcass weight, marbling score, Ribeye area and fat thickness. The units of measure are in carcass trait format and analyzed on an age-constant basis.

Carcass Weight EPD (CW), expressed in pounds is a predictor of the differences in hot carcass weight of a sire's progeny compared to progeny of other sires.

Marbling EPD (Marb), expressed as a fraction of the difference in USDA marbling score of a sire's progeny compared to progeny of other sires.

Ribeye Area EPD (RE), expressed in square inches, is a predictor of the difference in ribeye area of a sire's progeny compared to progeny of other sires.

Fat Thickness EPD (Fat), expressed in inches, is a predictor of the differences in external fat thickness at the 12th rib (as measured between the 12th and 13th ribs) of a sire's progeny compared to progeny of other sires.

\$VALUE INDEXES

\$Value indexes, are multi-trait selection indexes to assist beef producers by adding simplicity to genetic selection decisions. \$Values are reported in dollars per head, where a higher value is more favorable. The \$Value is an estimate of how future progeny of each sire are expected to perform, on average, compared to progeny of other sires in the database if the sires were randomly mated to cows and if calves were exposed to the same environment.

Maternal Weaned Calf Value (\$M), expressed in dollars per head, predicts profitability differences from conception to weaning with the underlying breeding objective assuming that individuals retain their own replacement females within herd and sell the rest of the cull female and all male progeny as feeder calves. The model assumes commercial producers will replace 25% of their breeding females in the first generation and 20% of their breeding females in each subsequent generation. Traits included are as follows: calving ease direct, calving ease maternal, weaning weight, milk, heifer pregnancy, docility, mature cow weight, claw set and foot angle.

Weaned Calf Value (\$W), an index value expressed in dollars per head, is the expected average difference in future progeny performance for pre-weaning merit. \$W includes both revenue and cost adjustments associated with differences in birth weight, weaning direct growth, maternal milk, and mature cow size.

Feedlot Value (\$F), an index value expressed in dollars per head, is the expected average difference in future progeny performance for post-weaning merit compared to progeny of other sires.

Grid Value (\$G), an index value expressed in dollars per head, is the expected average difference in future progeny performance for carcass grid merit compared to progeny of other sires.

Beef Value (\$B), an index value expressed in dollars per head, is the expected average difference in future progeny performance for post-weaning and carcass value compared to progeny of other sires.

Combined Value (\$C), expressed in dollars per head, is an index which includes all traits that make up both Maternal Weaned Calf Value (\$M) and Beef Value (\$B) with the objective that commercial producers will replace 20% of their breeding females per year with replacement heifers retained within their own herd. The remaining cull heifer and steer progeny are then assumed to be sent to the feedlot where the producers retain ownership of those cattle and eventually sell them on a quality-based carcass merit grid. EPDs directly influencing a combined index are: CED, CEM, WW, YW, Milk, HP, DOC, MW, Angle, Claw, DMI, Marb, CW, RE and Fat.

Tenacity is setting a goal so **BIG**
 you can't possibly achieve it . . .
 then growing into the bull who **CAN!**



CED **+6**
 BW **+3.2**
 WW **+96**
 YW **+169**
 RADG **+1.33**
 SC **+1.72**
 HP **+8.1**
 MILK **+26**
 CW **+75**
 Marb **+0.96**
 RE **+1.20**
 \$W **+89.14**
 \$B **+208.80**

scc Tenacity 8102
 19317804

For semen inquiries contact:

B/R New Day 454
 PA Valor 201
 COR Blackcap 6224 Z38 MidInd

PA Power Tool 9108
 Raven Blackbird 2183
 #Raven Blackbird 315



809 CR 313
 Eastland, TX 76448
 Aaron Kiser, Manager
 O: 254-334-7996
 C: 254-488-1553



Sale Books:

 254-413-2420

Fall Female and Bull Sale
October 17, 2019
Spring Bull Sale
February 26, 2020

Form. Function. Balance.



Kate Roberts

Stevenson
BIG LEAGUE

+*18836113 • [OHF]

CED	BW	VW	YW	SC	Doc	HP	CEM	Milk
+6	+1.6	+91	+158	+13	+25	+14.7	+14	+23
CW	Marb	RE	SM	SW	SF	SG	SB	SC
+78	+63	+55	+66	+89	+134	+55	+190	+312

Jindra 3rd Dimension
SIRE: JINDRA ACCLAIM
 Jindra Blackbird Lassy 1111
 S A V Thunderbird 9061
DAM: RL 9061 BIRDIE 3102
 RL 0145 Image 102

In a League of His Own

- Stevenson Big League recorded the heaviest weaning weight in the 70-year and four-generation history of Stevenson Angus Ranch, weighing 1,340 pounds at 10 months when he sold two-thirds interest for a new Stevenson record of \$221,000 with his flush brother Stevenson Declaration following him to sell two-thirds interest for \$120,000.
- Stevenson Big League is a classic example of the exceptional progress in total performance possible from the combination of genomic enhanced EPD data, advanced reproductive technology and shortening generation interval.
- Sired by the \$Beef value index leader Jindra Acclaim, BIG LEAGUE offers a pedigree of outcross genetics for nearly all of the widely-used sire lines in the Angus breed and his highly productive young dam is the result of mating a Pathfinder Sire to a Pathfinder Dam and her first two natural calves have an average weaning ratio of 117, an average IMF ratio of 117 and an average URE ratio of 122 with her only yearling recording a ratio of 122 to carry on the family tradition of her Pathfinder Dam with 5 calves that have an average weaning ratio of 110 and her grandam that weaned nine calves with an average ratio of 107.
- Call ORigen today to join the "Big League" or see his pedigree and current EPD data online and place your order at ORigenbeef.org.

FOR SEMEN, CONTACT... **ORigen**
 866.867.4436



BOB FUNK, OWNER
 JAROLD CALLAHAN, PRESIDENT
 2202 N. 11th St. • Yukon, OK 73099
 800.664.3977 • 405.350.0044
www.expressranches.com



AARON KISER • 254.488.1553
 809 Co. Rd. 313 • Eastland, TX 76448
akiser@wilksranch.com



Parker Friedrich Marketing and Consulting
566 Hillcrest Dr.
Stephenville, TX 76401
(254) 413-2420 mob (254) 968-8162 fax/home
parkerfriedrich@earthlink.net

PSRT
FIRST-CLASS
U.S. POSTAGE
PAID
St. Joseph, MO
Permit #2017



10.17.19

4th Annual Sale
1 PM • Wilks Sale Facility