

“Genetic Showcase”

VOL. III



Sponsored by:

WCAAA



West Central Arkansas
Angus Association

"A Showcase for Arkansas Genetics"

Saturday at Noon

May 3, 2008

Fancy Show Heifer Prospects Powerful Bred & Open Heifers
Productive Pairs & 3-in-1's Elite Pregnancy and Embryo Packages

Arkansas' Premier Angus Event

**Jubilee Farms in
Caulksville, AR**



**Saturday,
May 3, 2008 at Noon**

GENETIC SHOWCASE, VOL. III

**69 LOTS • INCLUDING PAIRS, BRED COWS, EMBRYOS,
PREGNANCIES, FLUSHES**

SALE DAY PHONES:

Chip Moore – 479-409-7287
Trey Gage – 479-438-9549

Tim O'Neal – 479-847-5731
Doug Slattery – 979-451-2003



AUCTIONEER:
Robbie Schacher
(817) 219-0102

DIRECTIONS TO SALE SITE:
See inside back cover.

ACCOMMODATIONS:

Holiday Inn Express, Fort Smith
479-452-7500
Hampton Inn, Fort Smith 479-452-2000
Motel 6, Fort Smith 479-484-0675
Baymont Inn, Fort Smith 479-484-5770
Hotels to East
Hampton Inn, Clarksville 479-754-4444
Days Inn, Clarksville 479-754-8555
Ozark area
Days Inn, Ozark 479-667-2530

HERD HEALTH:

All cattle will be accompanied by proper health certificates for immediate shipment. All bulls will be fertility tested and will be considered sound breeders.

TRUCKING:

Cattle may be loaded following the sale, but can remain at the sale site until trucking or pick up can be arranged. Truckers believed to be reliable will be available to assist you in shipping your purchases.

TERMS & CONDITIONS:

All cattle sell under the terms and conditions as recommended by the American Angus Association with these exceptions: All supplements to the sale or announcements from the block take precedence over what is written in the sale book.

LIABILITY:

All persons attending the sale and related functions do so at their own risk. WCAAA and the other sale consignees, along with the sale management and staff, assume no liability, legal or otherwise for any accidents or injuries that may occur.

SALE SETTLEMENT:

All cattle are to be settled for prior to load out unless prior arrangements have been made. Terms are cash.

Welcome



P O Box 242
Charleston, AR 72933

On behalf of all West Central Arkansas Angus Association Members, I would like to welcome you to our Third Annual Genetic Showcase "Volume III."

As you analyze our sale offering, I believe you will agree that there are great opportunities to acquire some of the elite and cutting-edge Angus genetics available today. There is a variety in the offering that will range from embryo packages to 3-in-1 pairs.

The members of WCAAA take pride in the quality of their cattle, and their hard work, integrity and dedication show in this offering today.

With our most sincere thanks,
Tim O'Neal, President WCAAA



Visit the *Angus Journal*® Web site, www.angusjournal.com, and view this sale book online.

References: *American Angus Association*®, *AHIR*®, *AngusSource*®, *CAB*®, *Pathfinder*®.

VIEW/BID LIVE ON THE INTERNET:

LiveAuctions.TV

<http://www.LiveAuctions.tv>
call Brad Fahrmeier for details: 816.392.9241

SLATTERY
seedstock marketing

Doug Slattery 979-451-2003
8000 FM 2447 · Chappell Hill, TX 77426
E-mail: Slatangus1@aol.com · www.slatteryseedstock.com



Kem 119 of Woodlawn - Grandam of Lot 2.

Lot 2 *Primus Kem 6201*

Birth Date: 9-27-2006 **Cow #15769980** **Tattoo: 6201**
 #SS Traveler 6807 T510 #DHD Traveler 6807
 #SS Miss Hi Spade A114 #SS Rito Rito R76 R011
 #JLB Exacto 416 #GAR Precision 1680
 Kem 823 of Woodlawn +Brost Burgess 041
 +14453847 Kem 119 of Woodlawn Prodigy 5001 of BCAR
 #Kem 847 of Woodlawn

IMF	\$W
+42	+28.85
UREA	\$F
+73	+43.11
UFAT	\$G
+008	+25.80
	\$B
	+56.00

CED	BEPD	WEPD	YEPD	MILK
N/A	N/A	I+2.4	.05	I+56
		.05	I+105	.05
			I+29	.05

Consigned by Primus Genetics, Millers Creek, NC
 Kem 6201 is sired by the growth and carcass leader SS Objective and descends from the famous Kem of Woodlawn family.
 Kem 6201 ranks in the top 3% of non-parent females for WW, 1% YW, 3% Milk, 10% IMF, 3% UREA and 1% \$B.
 Kem 823, the dam of this outstanding future donor, is a featured donor in the Primus Genetics program and was selected by Leonard Fussell in the historic Woodlawn Dispersion in Illinois where the Kem Family generated more than \$250,000 in sales.
 Kem 119, the grandam of this outstanding feature, was the \$55,000 selection of Whitestone Farm in Virginia in the Woodlawn Dispersion and posts individual ratios of WW 118, YW 111, 153 IMF and 116 for REA.
 Bred to Nichols Extra K205. Examined safe.

IMF	\$W
+56	+38.28
UREA	\$F
+51	+59.77
UFAT	\$G
+008	+29.04
	\$B
	+62.06

CED	BEPD	WEPD	YEPD	MILK
+11	.87	+1.0	.95	+71
		.95	+126	.92
			+24	.84

SS Objective T501 0T26 - Sire of Lot 2.



Kem 823 of Woodlawn - Dam of Lot 2.

Lot 3 *Generation Jilt K480*

Birth Date: 9-12-2000 **Cow 13668244** **Tattoo: K480**
 #RR Traveler 5204 #QAS Traveler 23-4
 Gardens Prime Time Eriskay of Rollin Rock 3302
 #12007667 #Green Garden Susie 1246 S1 Gardens Transition 7205 S1
 Green Garden Susie 9118 S2

\$W	+21.34
IMF	\$F
I+.16	+10.52
UREA	\$G
I+.11	+20.21
UFAT	\$B
I+.002	+28.57

#Finks 5522-6148 #Emulation N Bar 5522
 Summitcrest Jilt G128 Finks Proud Formera 614
 12915405 #Summitcrest Jilt Y136 #Hoff Prototype SC 357
 Summitcrest Jilt P110

CED	BEPD	WEPD	YEPD	MILK
+3	.23	+2.1	.11	+31
			.10	+63
			.28	+21
				.24

\$W	+27.32
IMF	\$F
+27	+16.43
UREA	\$G
+04	+21.18
UFAT	\$B
+010	+28.29

CED	BEPD	WEPD	YEPD	MILK
+7	.92	+5	.96	+28
			.96	+68
			.95	+20
				.95

Gardens Prime Time - Sire of Lot 3.

Lot 3A *GCC Jilt 801 of 928*

Birth Date: 1-29-2008 **Cow +15990300** **Tattoo: 801**
 #B/R Destination 727 #GAR Traveler 1489
 B/R Destination 727-928 B/R Ruby of Tiffany 5113
 13286246 B/R Blackcap Empress 558 #Bon View Bando 598
 B/R Blackcap Empress 76

\$W	+24.45
IMF	\$F
+28.15	
UREA	\$G
+27.93	
UFAT	\$B
+48.07	

#Gardens Prime Time #RR Traveler 5204
 Generation Jilt K480 #Green Garden Susie 1246 S1
 13668244 Summitcrest Jilt G128 #Finks 5522-6148
 #Summitcrest Jilt Y136

CED	BEPD	WEPD	YEPD	MILK
I+5	.05	I+2.6	.05	I+44
			.05	I+86
			.05	I+25
				.05

\$W	+39.27
IMF	\$F
+55	+46.99
UREA	\$G
+35	+27.53
UFAT	\$B
+016	+59.09

CED	BEPD	WEPD	YEPD	MILK
+6	.77	+3.0	.94	+57
			.94	+109
			.92	+28
				.91

B/R Destination 727-928 - Sire of Lot 3A.

Lot 4 *O/A Destiny of Rita S02*

Birth Date: 2-6-2006 **Cow +15393748** **Tattoo: S02**
 #B/R Destination 727 #GAR Traveler 1489
 B/R Destination 727-928 B/R Ruby of Tiffany 5113
 13286246 B/R Blackcap Empress 558 #Bon View Bando 598
 B/R Blackcap Empress 76

\$W	+27.12
IMF	\$F
+32	+40.74
UREA	\$G
+32	+19.87
UFAT	\$B
+008	+48.71

#Sitz Alliance 6595 #Sitz Traveler 8180
 HHF Alli Rita 704 317 #Sitz Barbaramere Jet 2698
 +14056931 +GAR EXT 704 #N Bar Emulation EXT
 +GAR Scotch Cap 309

CED	BEPD	WEPD	YEPD	MILK
I+6	.05	I+2.8	.05	I+54
			.05	I+102
			.05	I+28
				.05

\$W	+37.52
IMF	\$F
+16	+34.61
UREA	\$G
+16	+8.58
UFAT	\$B
+026	+31.70

CED	BEPD	WEPD	YEPD	MILK
+5	.93	+2.9	.98	+51
			.98	+95
			.97	+31
				.97

Sitz Alliance 6595 - Grandsire of Lot 4.

Lot 5 *Double Barblackbird 39C*

Birth Date: 10-1-2003 **Cow 14547942** **Tattoo: 39C**
 #B/R New Design 036 #VDAR New Trend 315
 Bon View New Design 878 B/R Blackcap Empress 76
 #13062750 Bon View Gammer 85 #Bon View Bando 598
 Bon View Gammer 233

\$W	+27.43
IMF	\$F
+20	+21.91
UREA	\$G
+23	+16.47
UFAT	\$B
+012	+35.93

#N Bar Emulation EXT #Emulation N Bar 5522
 GT Blackbird 510 N Bar Primrose 2424
 12413913 GT Blackbird 211 #Rito 8E8 of 5H11 Traveler
 GT Blackbird 51

CED	BEPD	WEPD	YEPD	MILK
I+6	.05	I+1.9	.05	+42
			.31	+79
			.30	+26
				.28

\$W	+36.36
IMF	\$F
+20	+26.13
UREA	\$G
+55	+19.74
UFAT	\$B
+019	+40.77

CED	BEPD	WEPD	YEPD	MILK
+9	.96	+1.5	.98	+44
			.98	+84
			.98	+32
				.98

Bon View New Design 878 - Sire of Lot 5.

Consigned by Hannah McMillen, Greenbrier, AR
 This young female is sired by Bon View New Design 878 who led all Angus registrations for three consecutive years and is the leading sire of Pathfinder daughters.
 GT Blackbird 510, the dam, descends from one of the most productive families in the John Anderson herd in Wisconsin and is sired by the Pathfinder Sire EXT who descends from Primrose 2424, one of the most influential females in the last two decades.
 Has a November 2007 bull calf at side, Lot 5A, by TC Rito 416.



CED	BEPD	WEPD	YEPD	MILK
+16	.74	-2.7	.90	+34
		.89	.85	+25
				.21

GAR Preeminent - Sire of Lot 6.



CED	BEPD	WEPD	YEPD	MILK
+3	.91	+3.2	.97	+59
		.97	.97	+90
				.97
				+24
				.97

BCC Bushwacker 41-93 - Sire of Lot 7.



CED	BEPD	WEPD	YEPD	MILK
+0	.63	+6.3	.90	+63
		.90	.90	+118
				.85
				+16
				.82

Rito 111 of 2536 Rito 616 - Service sire of Lot 8.



N Bar Primrose 2424 - Great-grandam of Lot 9.

Lot 6 *Subi Preem 637*

Birth Date: 9-7-2006 **Cow 15586781** **Tattoo: 637**
 Whitestone Precision H141 #GAR Precision 1680
 +14506274 GAR Prime Time 2409 #Rita 3X11 of Rita 0FB4 Ext
 #Gardens Prime Time
 +GAR EXT 327

Summitcrest Sleep Easy F026 #+GAR Sleep Easy 1009
 Loup River Queenmar 07H7 Summitcrest Erica D351
 13668617 LRR Queenmar F172 #Summitcrest Hi Flyer 3B18
 Summitcrest Queenmar 1X83

IMF	\$F	IMF	\$F
+16	+27.01	+16	+25.74
UREA	\$G	UREA	\$G
+67	+19.57	+78	+19.91
UFAT	\$B	UFAT	\$B
-.007	+29.40	+0	+40.18

CED	BEPD	WEPD	YEPD	MILK
+5	.28	+1.5	.38	+45
		.31	.29	+25
				.09

Consigned by Subiaco Abbey, Subiaco, AR
 This daughter of GAR Preeminent comes from the very top of the Subiaco Abbey replacement heifers.
 Her sire, Preeminent, is a son of Prime Time 2409, the multi-million dollar producing Rita.
 This future donor records a +.78 REA EPD which ranks her in the top 1% of non-parent females for UREA EPD.
 Bred 1/5/08 to GAR New Design 5050. Examined safe.

Lot 7 *Lady Bushwacker Design DF27*

Birth Date: 3-23-2004 **Cow 14831643** **Tattoo: DF27**
 #Paramont Ambush 2172 #Bandolier Eston Durness 42B
 BCC Bushwacker 41-93 EWS Miss Burgess 1720
 #12048084 RC Anita T Bando 918903 #Tehama Bando 155
 RC Traveling Ann 8903

#B/R New Design 036 #VDAR New Trend 315
 Timena Queen of 036 J102 B/R Blackcap Empress 76
 13638769 Sugar Hill GPCC Queen 6F12 #Rito 3B17 of 0G10 Bando
 GPCC Queen 0449

IMF	\$F	IMF	\$F
+13	+23.02	+13	+23.02
UREA	\$G	UREA	\$G
+37	+20.04	+37	+20.04
UFAT	\$B	UFAT	\$B
-1.001	+39.94	-1.001	+39.94

CED	BEPD	WEPD	YEPD	MILK
+4	.28	+2.8	.36	+52
		.30	.26	+23
				.25

Consigned by David Ford, Sallisaw, OK
 This impressive daughter of Bushwacker is bred for maternal and carcass excellence.
 Ranking in the top 3% for WW EPD among current dams, Design DF27 blends the two great Pathfinder Sires B/R New Design 036 and BCC Bushwacker 41-93.
 Sells with a bull calf by Boyd on Target 1083, born 3/5/08.

Lot 8 *WR Extender of Pfred 92*

Birth Date: 3-8-2006 **Cow 15296800** **Tattoo: 622**
 #N Bar Emulation EXT #Emulation N Bar 5522
 Dalebanks Extender 6012 N Bar Primrose 2424
 #12672258 Princess 4007 of Dalebanks #GDAR Traveler 71
 Princess 2180 of Dalebanks

#Summitcrest Hi Flyer 3B18 #Hoff Hi Flyer SC 7134
 K Bar Hi Flyer Pfred 92 #Summitcrest Lass 229Y
 14243939 +GAR Prime Time R99 #Gardens Prime Time
 +GAR Sleep Easy 574

IMF	\$F	IMF	\$F
+11	+19.11	+11	+19.11
UREA	\$G	UREA	\$G
+05	+12.26	+05	+12.26
UFAT	\$B	UFAT	\$B
+0.002	+27.81	+0.002	+27.81

CED	BEPD	WEPD	YEPD	MILK
+11	.05	+1.0	.05	+39
		.05	.05	+75
				.05

Consigned by KII Cattle Co., Paris, AR
 A calving-ease daughter of Dalebanks Extender 6012.
 Her dam descends from Pfred, the Summitcrest herd sire who has influenced registered and commercial herds across the West.
 Has a 10/17/07 heifer calf, Lot 8A, sired by GAR Solution.
 Bred 1/4/08 to Rito 111 of 2536 Rito 616. Examined safe.

Lot 9 *XXG Primrose 500 7081*

Birth Date: 4-6-2007 **Cow 15669178** **Tattoo: 7081**
 #GAR Precision 1680 #Tehama Bando 155
 XXG Precision M301 9J9 GAR 856
 +15120316 +Circle A Forever Lady 9077 #+SVF Gdar 216 LTD
 SVF Forever Lady 57D

+GAR Integrity #Bon View New Design 1407
 Rocky Mt Primrose 500 GAR Precision 1019
 +14974073 +Double W Miss Primrose E64 #+Leachman Right Time
 N Bar Primrose 2424

S	D	IMF	IMF	\$F	\$F
+36	+40	+36	+40	+32.64	+6.55
UREA	UREA	UREA	UREA	\$G	\$G
+49	+55	+49	+55	+24.03	+26.50
UFAT	UFAT	UFAT	UFAT	\$B	\$B
+0.005	+0.021	+0.005	+0.021	+49.52	+31.05

CED	BEPD	WEPD	YEPD	MILK
S +1.8	.05	+2.7	.05	+43
D +1.9	.05	+5	.05	+29
		.05	.05	+58
				.05

Consigned by Gilbreath Enterprises, Summers, AR
 Featuring a member of the Primrose family from the Gilbreath consignment, Primrose 500 7081 is a granddaughter of the proven carcass sire Precision 1680 and blends 3rd of the most prominent females in the Angus breed: Forever Lady 57D, GAR Precision 1019 and Primrose 2424.
 The multi-million dollar producing third dam, Primrose 2424, is best known as the mother of the Pathfinder Sire EXT.
 Sells open.



RAB-GAR MS Precision 4030H - Grandam of Lot 10.

Lot 10 *Heifer Pregnancy*
Due Date: Fall 2008

#GAR Precision 1680	#Tehama Bando 155	S	D	\$W	\$W
Twin Valley Precision E161 (FR)	9J9 GAR 856	IMF	IMF	\$F	\$F
#12346200	#SS Traveler 6T6	+32	+27	+34.48	+26.13
	Premier Blackcap 6276A (R)	UREA	UREA	\$G	\$G
		+68	+37	+25.28	+23.96
#Bon View New Design 208	#B/R New Design 036	UFAT	UFAT	\$B	\$B
TJ GAR MS Precision 208	#Bon View Erica 443	-.004	+.003	+51.31	+45.24
+14626794	+RAB-GAR MS Precision 4030H	+GAR EXT 2114			

	CED	BEPD	WEPD	YEPD	MILK					
S	+6	.91	+3.1	.97	+41	.97	+91	.96	+19	.96
D	+9	.25	+.8	.10	+44	.10	+84	.10	+32	.26

	CED	BEPD	WEPD	YEPD	MILK					
S	+12	.92	-.9	.97	+49	.97	+90	.96	+46	.96

\$W	+42.58
IMF	\$F
+39	+30.26
UREA	\$G
+50	+28.52
UFAT	\$B
+.011	+49.70

Bon View New Design 208 - Maternal grandsire of Lot 10.



GAR EXT 2114 - Maternal great-grandam of Lot 10.

	CED	BEPD	WEPD	YEPD	MILK					
S	+6	.91	+3.1	.97	+41	.97	+91	.96	+19	.96

\$W	+15.11
IMF	\$F
+32	+34.48
UREA	\$G
+68	+25.28
UFAT	\$B
-.004	+51.31

Twin Valley Precision E161 - Sire of Lot 10.

Lot 11 *MS Forever Lady 6055*

Birth Date: 9-13-2006 **Cow 15671549** **Tattoo: 6055**

#Twin Valley Precision E161 (FR) #GAR Precision 1680
 #WCC Blackcap C9 (R) #+SAF Neutron
 #SAF Royal Lass 7036

BR Midland
 #13898124 BR Royal Lass 7036-19

\$W	+24.21
IMF	\$F
+ .43	+26.75
UREA	\$G
+ .19	+24.20
UFAT	\$B
+ .004	+45.17

#Northern Improvement 4480 GF #TC Stockman 365
 MS Forever Lady 606 Blackcap of RR 5367
 15254921 +Patton Forever Lady 735 #DHD Traveler 6807
 +SVF Forever Lady 190

CED	BEPD	WEPD	YEPD	MILK
+7	.29	+1.4	.37	+45
			.30	+85
			.28	+14
				.25

\$W	+26.20
IMF	\$F
+ .79	+27.37
UREA	\$G
+ .53	+30.71
UFAT	\$B
+ .030	+48.15

CED	BEPD	WEPD	YEPD	MILK
+9	.91	+1.6	.97	+46
			.97	+86
			.96	+12
				.96

BR Midland - Sire of Lot 11.

Lot 12 *Lady Nancy A64*

Birth Date: 1-20-2004 **Cow 15111729** **Tattoo: A64**

#GAR Precision 1680
 #Tehama Bando 155
 9J9 GAR 856
 #+SAF Power Fix
 CA Lady Eight 1015

CA Future Direction 5321
 #12493607 CA Miss Power Fix 308

\$W	+32.33
IMF	\$F
+ .47	+23.96
UREA	\$G
+ .54	+27.06
UFAT	\$B
+ .015	+49.06

#Brooks EXT 792 #N Bar Emulation EXT
 Basin Lass 0112 Princess 4103 BCBR
 14101701 Basin Lass 3520 #Basin Max 602C
 Basin Lass 811C

CED	BEPD	WEPD	YEPD	MILK
+9	.25	+6	.11	+47
			.10	+83
			.28	+35
				.27

Lot 12A *SHF Lady Nancy T051*

Birth Date: 9-16-2007 **Cow 15899654** **Tattoo: T051**

#Summitcrest High Prime 0H29 #Gardens Prime Time
 Circle A 15000000 Summitcrest Missie 2F55
 15000000 #KTK Northern Miss 930 +Boyd Mainstream 5006
 +Finks Miss 7326 430 692

\$W	+25.58
IMF	\$F
+ .47	+23.96
UREA	\$G
+ .54	+27.06
UFAT	\$B
+ .015	+49.06

#CA Future Direction 5321 #GAR Precision 1680
 Lady Nancy A64 CA Miss Power Fix 308
 15111729 Basin Lass 0112 #Brooks Ext 792
 Basin Lass 3520

CED	BEPD	WEPD	YEPD	MILK
+4	.05	+2.8	.05	+48
			.05	+85
			.05	+32
				.05

Consigned by Sugar Hill Farm, Roseville, AR

Lot 13 *Sagefield 1407 Heidi*

Birth Date: 1-8-2006 **Cow 15443462** **Tattoo: 62**

#B/R New Design 036 #VDAR New Trend 315
 Bon View New Design 1407 B/R Blackcap Empress 76
 #12783540 Bon View Pride 664 #+GAR Sleep Easy 1009
 #Bon View Pride 1551

\$W	+27.11
IMF	\$F
+ .38	+21.30
UREA	\$G
+ .35	+27.44
UFAT	\$B
+ .003	+45.16

#Rockn D Ambush 1531 #Paramont Ambush 2172
 Sagefield Rockin Missy 21 MS Blackcap Band of RD 1301
 14194950 GAR New Design 2269 #B/R New Design 036
 +GAR Sleep Easy 1126

CED	BEPD	WEPD	YEPD	MILK
+10	.29	+6	.37	+41
			.30	+78
			.26	+23
				.25

Lot 13A *Sagefield Solution Jamie 80*

Birth Date: 1-18-2008 **Cow 15974586** **Tattoo: 80**

#SS Traveler 6807 T510 #DHD Traveler 6807
 GAR Solution #SS Miss Hi Spade A114
 14222615 +GAR New Design 50 #B/R New Design 036
 GAR Precision 2536

\$W	+28.07
IMF	\$F
+ .58	+27.14
UREA	\$G
+ .36	+31.35
UFAT	\$B
+ .003	+49.17

#Bon View New Design 1407 #B/R New Design 036
 Sagefield 1407 Heidi Bon View Pride 664
 15443462 Sagefield Rockin Missy 21 #Rockn D Ambush 1531
 GAR New Design 2269

CED	BEPD	WEPD	YEPD	MILK
+12	.05	+1.1	.05	+44
			.05	+85
			.05	+23
				.05

Consigned by Sagefield Farm, Scranton, AR

Lot 14 *Subi Future Heide 340*

Birth Date: 9-4-2003 **Cow 14602635** **Tattoo: 340**

#GAR Precision 1680 #Tehama Bando 155
 CA Future Direction 5321 9J9 GAR 856
 #12493607 CA Miss Power Fix 308 #+SAF Power Fix
 CA Lady Eight 1015

\$W	+26.15
IMF	\$F
+ .32	+7.69
UREA	\$G
+ .15	+23.50
UFAT	\$B
+ .010	+32.63

#N Bar Emulation EXT #Emulation N Bar 5522
 Circle A Queen Elba 7153 N Bar Primrose 2424
 12798311 Vo Queen Elba 185 #TC Dividend 963
 +RF Queen Elba 232B

CED	BEPD	WEPD	YEPD	MILK
+12	.30	+4	.38	+31
			.31	+60
			.28	+26
				.26

\$W	+28.43
IMF	\$F
+ .23	+22.51
UREA	\$G
+ .29	+10.67
UFAT	\$B
+ .042	+34.26

CED	BEPD	WEPD	YEPD	MILK
+6	.96	+1.9	.98	+43
			.98	+80
			.98	+18
				.98

N Bar Emulation EXT - Maternal grandsire of Lot 14.

Lot 15 *SHF Erroline R99*

Birth Date: 12-5-2005 **Cow 15274427** **Tattoo: R99**

#JLB Exacto 416 #GAR Precision 1680
 +13551264 +GDAR Forever Lady 718 #Baldridge Oscar
 #LT Forever Lady 395 GDAR

#Rockn D Ambush 1531 #Paramont Ambush 2172
 SHF Erroline M204 MS Blackcap Band of RD 1301
 +14389196 +KCF Miss EXT J58 #N Bar Emulation EXT
 #Connealy 6807 647

IMF	\$W
+2.23	+24.49
UREA	\$F
+1.15	+19.23
UFAT	\$G
+1.030	+21.96
	\$B
	+41.37

CED	BEPD	WEPD	YEPD	MILK
+4	.05	+3.7	.05	+49
		.26	+79	.18
				+17
				.12



IMF	\$W
+15	+22.68
UREA	\$F
+61	+23.90
UFAT	\$G
-.013	+20.83
	\$B
	+47.63

CED	BEPD	WEPD	YEPD	MILK
+5	.83	+3.4	.96	+42
		.95	+81	.94
			+32	.95

JLB Exacto 416 - Paternal grandsire of Lot 17.

Lot 16 *SSR Barbara*

Birth Date: 2-2-2005 **Cow +14976294** **Tattoo: B35**

#Rito 616 of 4B20 6807 #DHD Traveler 6807
 Rito 111 of 2536 Rito 616 #Rita 4B20 of 0FB1 Bando
 +13793825 GAR Precision 2536 #GAR Precision 1680
 +GAR EXT 2104

#Summitcrest High Prime 0H29 #Gardens Prime Time
 Hyline Barbara 1311 Summitcrest Missie 2F55
 14480742 +Hyline Pride 856 #TC Stockman 365
 #Hyline Pride Barbara 250

IMF	\$W
+2.85	+22.85
\$F	
+34.21	
\$G	
N/A	
\$B	
N/A	

CED	BEPD	WEPD	YEPD	MILK
+3	.21	+4.3	.11	+52
		.10	+95	.25
			+21	.24



IMF	\$W
+45	+17.00
UREA	\$F
+48	+54.30
UFAT	\$G
-.009	+25.98
	\$B
	+60.23

CED	BEPD	WEPD	YEPD	MILK
+0	.63	+6.3	.90	+63
		.90	+118	.85
			+16	.82

Rito 111 of 2536 Rito 616 - Sire of Lot 16.

Lot 17 *Finks Pride 3130 9356 036*

Birth Date: 9-6-2003 **Cow +14676174** **Tattoo: 3130**

#VDAR New Trend 315 #AAR New Trend
 B/R New Design 036 #VDAR Lucy 704
 #11418151 B/R Blackcap Empress 76 #K&K Top Gun
 +QLC A70 Blkcp Empress E43T

#Finks 5522-6148 #Emulation N Bar 5522
 Finks Pride 9356 5149 6148 Finks Proud Formera 614
 +13568280 +Finks Pride 5149 226 692 #Ideal 692 of 9J9 3134
 Finks Pride 226 81 NT

IMF	\$W
+0.08	+26.06
UREA	\$F
+1.39	+17.37
UFAT	\$G
+1.006	+26.13
	\$B
	+42.75

CED	BEPD	WEPD	YEPD	MILK
+6	.24	+2.9	.11	+41
		.10	+74	.24
			+31	.27



IMF	\$W
+12	+27.12
UREA	\$F
+38	+17.59
UFAT	\$G
-.023	+27.69
	\$B
	+43.82

CED	BEPD	WEPD	YEPD	MILK
+5	.82	+2.7	.85	+43
		.85	+75	.85
			+19	.85

Finks 5522-6148 - Maternal grandsire of Lot 17.

Thank you for taking the time to review this offering. We hope you can be with us on sale day. Please contact any of the consignors, WCAAA board members or the sale manager if there is anything we can do to make your trip to the sale more enjoyable or if you have any questions about the offering.

Sale Committee of the "Genetic Showcase" Volume III



Lot
18

Heifer Pregnancy

Due Date: Fall, 2008

#Bon View New Design 1407
Riverbend Mile High 3718
14512407

#B/R New Design 036
Bon View Pride 664
#GAR Precision 1680
+GAR EXT 544

#CA Future Direction 5321
A Plus Rita 4185
+14978207

#GAR Precision 1680
CA Miss Power Fix 308
#GT Maximum
+GAR Scotch Cap 309

		S	D	\$W	\$W
				+28.66	+27.78
IMF	IMF	\$F	\$F		
+ .87	1+.48	+33.74	+23.12		
UREA	UREA	\$G	\$G		
+ .79	1+.63	+38.69	+30.05		
UFAT	UFAT	\$B	\$B		
-.006	1-.001	+64.35	+55.07		

GAR Max 994 - Grandam of Lot 18.

	CED	BEPD	WEPD	YEPD	MILK					
S	+8	.73	+2.0	.89	+48	.89	+93	.83	+33	.26
D	1+9	.05	1+2.4	.05	1+44	.05	1+81	.05	1+23	.05

Consigned by Gage Cattle Co., Charleston, AR and O/A Genetics, Branch, AR This sale feature heifer pregnancy comes from the joint embryo program of Gage Cattle Co. and O/A Genetics and is sired by Riverbend Mile High, the number 4 IMF EPD and the number 5 \$B EPD proven sire on the current Sire Summary.

Sired by Future Direction, who has established himself as one of the top sources of proven carcass excellence, the dam of this exciting feature is the \$50,000 now-deceased Classic Oaks Ranch featured donor GAR Max 994.

GAR Max 994, the grandam of this sale feature, is a maternal sister to the \$610,000 GAR EXT 614.



	CED	BEPD	WEPD	YEPD	MILK				
+8	.73	+2.0	.89	+48	.89	+93	.83	+33	.26

IMF	\$W
+ .87	+28.66
+33.74	\$F
+ .79	+38.69
\$G	\$G
+30.05	\$B
-.006	+64.35
\$B	

Riverbend Mile High 3718 - Sire of Lot 18.

Lot
19

Primus Precision 6223

Birth Date: 10-12-2006

Cow #15769994

Tattoo: 6223

#Bon View New Design 1407
Rito 2V1 of 2536 1407
+14088249

GAR Precision 2536

#GAR Precision 1680
GAR Precision 949
+13397220

#B/R New Design 036
Bon View Pride 664
#GAR Precision 1680
+GAR EXT 2104

#Tehama Bando 155
9J9 GAR 856
#N Bar Emulation EXT
+GAR Scotch Cap 309

IMF	\$W
+ .42	+25.31
+37.74	\$F
+ .84	+27.53
\$G	\$G
+27.53	\$B
+ .008	+54.89
\$B	

	CED	BEPD	WEPD	YEPD	MILK				
1+4	.05	1+3.3	.05	1+51	.05	1+98	.05	1+25	.05

Consigned by Primus Genetics, Millers Creek, NC and Gustin Land and Cattle Company, Gloucester, VA

Another powerful individual from the strong Primus Genetics consignment sired by Rito 2V1, this future donor ranks in the top 2% \$B, 5% YW, 8% WW, 2% RE and 10% IMF EPD among non-parent females.

Precision 949 is sired by the proven carcass sire Precision 1680 and descends from GAR EXT 704, the full sister to the \$610,000 GAR EXT 614. Designed for the future and grounded with the most proven genetics available this donor prospect presents unlimited earning potential. Bred 3/16/08 to SS Objective T510 OT26.



GAR EXT 704 - Grandam of Lot 19.



Lot 20 *MS CR 1407 665 6018R29*

Birth Date: 1-2-2005 **Cow +14920308** **Tattoo: 665**
 #B/R New Design 036 #VDAR New Trend 315
 Bon View New Design 1407 B/R Blackcap Empress 76
 #12783540 Bon View Pride 664 #+GAR Sleep Easy 1009
 #Bon View Pride 1551

#+GAR Sleep Easy 1009 #Tehama Bando 155
 GAR Sleep Easy 6018 Blacklass GAR 103
 +12696378 GAR Pierre 1322 #GDAR Rito 596 LT
 +GAR Scotch Cap 309

IMF	\$W
+ .65	+29.70
UREA	\$F
+ .32	+28.38
UFAT	\$G
+ .001	+30.95
	\$B
	+52.48

CED	BEPD	WEPD	YEPD	MILK					
I+7	.05	I+1.3	.05	I+46	.05	I+87	.05	I+36	.05

GAR Pierre 1332 - Maternal grandam of Lot 20.



GAR Sleep Easy 6018 - Dam of Lot 20.

Consigned by Oakdale Farm, Booneville, AR
 This sale feature descends from the proven and high income-producing foundation donor at Ray Cattle Co., GAR Pierre 1332.
 This exciting daughter of the Pathfinder Sire New Design 1407 posts an impressive \$B of +52.48 that puts her in the top 1% of all proven dams and an IMF EPD of +.65 which is in the top 2% for proven dams and recorded an individual IMF ratio of 131.
 GAR Pierre 1322 is a maternal sister to GAR EXT 614 and records a long list of high-selling progeny which includes two open heifer sale features in the 2006 Ray Cattle Co. Sale at \$15,000 and \$10,000.

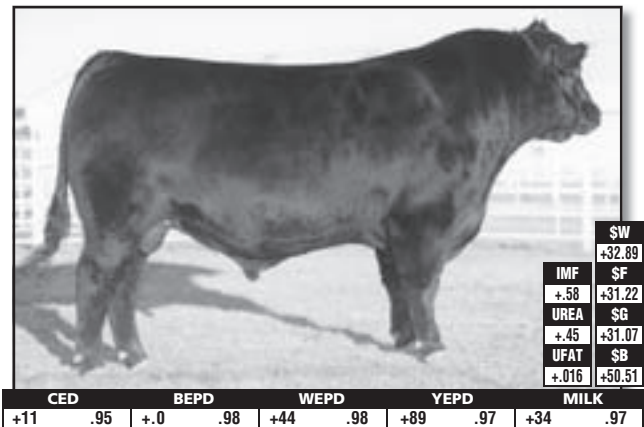

CED	BEPD	WEPD	YEPD	MILK					
+11	.95	+ .0	.98	+44	.98	+89	.97	+34	.97

Bon View New Design 1407 - Sire of Lot 20.



GAR Scotch Cap 309 - Great-grandam of Lot 20.

Lot 21 *Heifer Pregnancy*
Due Date: Fall, 2008
 #Bon View New Design 208 #B/R New Design 036
 #Bon View Erica 443 #Bon View Erica 443
 #Twin Valley Precision E161 (FR) #TC Erica Eileen 5116
 #TC Erica Eileen 5116

S	D	\$W	\$D
		+30.54	+25.66
IMF	IMF	\$F	\$F
+51	+16	+68.26	+14.25
UREA	UREA	\$G	\$G
+92	+01	+28.09	+16.56
UFAT	UFAT	\$B	\$B
+006	+004	+64.55	+33.02

#Bon View Bando 598 #Tehama Bando 155
 #Bon View Dora 56 #Traveler 124 GDAR
 Sitz Everelda Entense 1866
 +13867784 +Sitz Everelda Entense 2636
 Sitz Everelda Entense 1137



Sitz Everelda Entense 1866 - Dam of Lot 21.

CED	BEPD	WEPD	YEPD	MILK					
S +1	.74	+3.8	.91	+75	.91	+135	.83	+35	.23
D I+5	.05	I+1.9	.05	I+39	.05	I+70	.05	I+24	.05

Consigned by O/A Genetics, Branch, AR
 This heifer pregnancy sale feature from the strong O/A consignment is sired by TC Total 410.
 Everelda Entense 1866 is sired by the growth and maternal Pathfinder Sire Bando 598 and descends from the first million dollar producing female in the breed, Everelda Entense 1137.
 The grandam, Everelda Entense 2636, was the foundation Everelda Entense in the Fairview herd in Montana.
 This featured heifer pregnancy represents a blend of current breed-leading genetics with the proven Everelda Entense family.



CED	BEPD	WEPD	YEPD	MILK					
+1	.74	+3.8	.91	+75	.91	+135	.83	+35	.23

TC Total 410 - Sire of Lot 21 and service sire of Lot 24.

Lot 22 *MS Forever Lady N606*
Birth Date: 10-11-2003 Cow 15254921 Tattoo: N606
 #TC Stockman 365 #TC Stockman
 Northern Improvement 4480 GF TC Pride 0014
 #+13054003 Blackcap of RR 5367 RR Vantage 3352
 Blackcap of RR 0238

S	D	\$W	\$D
		+22.41	
IMF	IMF	\$F	\$F
+03		+18.51	
UREA	UREA	\$G	\$G
-.24		+9.31	
UFAT	UFAT	\$B	\$B
+001		+25.44	

#DHD Traveler 6807 #OAS Traveler 23-4
 #Bemindful Maid DHD 0807
 Patton Forever Lady 735 #+Skarship Saratoga
 +12876062 +SVF Forever Lady 190 #Forever Lady 163 GDAR

CED	BEPD	WEPD	YEPD	MILK					
+6	.29	+1.5	.35	+38	.31	+74	.29	+15	.14

Consigned by Malone Supreme Angus, Arkadelphia, AR
 Another impressive member of the Malone Supreme Angus consignment sired by the sire of champions and Express and Whitestone Krebs herd sire Northern Improvement, this productive female descends from the Forever Lady family.
 The dam of this Forever Lady highlight is a daughter of the Pathfinder Sire Traveler 6807 and descends from the matriarch of the Forever Lady tribe Forever Lady 163 GDAR, who was the foundation Forever Lady for Sunny Valley Farms.
 Sells with a bull calf at side.

Lot 23 *KG Blackcap 802 of 928*
Birth Date: 1-29-2008 Cow +15995955 Tattoo: 802
 #B/R Destination 727 #GAR Traveler 1489
 B/R Destination 727-928 B/R Ruby of Tiffany 5113
 13286246 B/R Blackcap Empress 558 #Bon View Bando 598
 B/R Blackcap Empress 76

S	D	\$W	\$D
		+39.27	+26.72
IMF	IMF	\$F	\$F
+55	+30	+46.99	+20.69
UREA	UREA	\$G	\$G
+35	+42	+27.53	+28.56
UFAT	UFAT	\$B	\$B
+016	+005	+59.09	+49.22

#B/R New Design 036 #VDAR New Trend 315
 MCW Precision P206 B/R Blackcap Empress 76
 +14732704 +GAR Precision H138 #GAR Precision 1680
 +GAR EXT 2114

CED	BEPD	WEPD	YEPD	MILK					
S +6	.77	+3.0	.94	+57	.94	+109	.92	+28	.91
D I+9	.05	I+1.4	.05	I+40	.05	I+77	.05	I+26	.05

Consigned by Gage Cattle Co., Charleston, AR
 This outstanding sale feature is a member of the Blackcap family and is sired by the proven carcass sire B/R Destination 727-928.
 Full sisters to the outstanding dam of this sale feature include GAR Precision 706, who is the dam of the \$75,000 feature for Vintage Angus GAR New Design 70.
 The \$120,000 grandam GAR EXT 2114 is an own daughter of the matriarch of the Blackcap family and multi-million dollar producer GAR Scotch Cap 867.
 Kelly and Trey Gage are offering the buyer the opportunity to change the name of this show heifer and future donor.
 Sells with recipient dam.

Lot 24 *Riverview Black Lass 004 T25*
Birth Date: 2-5-2007 Cow +15938305 Tattoo: T25
 #Sitz Traveler 8180 #GDAR Traveler 71
 SAV 8180 Traveler 004 Sitz Everelda Entense 1137
 13512009 +Boyd Forever Lady 8003 #AAR New Trend
 SVF Forever Lady 57D

S	D	\$W	\$D
		+23.54	
IMF	IMF	\$F	\$F
I+02		+33.11	
UREA	UREA	\$G	\$G
I+30		+14.43	
UFAT	UFAT	\$B	\$B
I+010		+40.89	

+GAR Evas Exceptional #N Bar Emulation EXT
 XXG Riverview Black Lass 270 GAR Evas RR Traveler 511
 14429617 +GAR New Design A270 #B/R New Design 036
 +GAR Precision 1013

CED	BEPD	WEPD	YEPD	MILK					
I+6	.05	I+2.5	.05	I+47	.05	I+92	.05	I+20	.05

Consigned by Riverview Angus, Little Rock, AR
 A potential show heifer and donor cow prospect in this Traveler 004 daughter. Black Lass 270, the dam of this lot, has been a tremendous producer, originating out of Gardiner, representing Precision, New Design, Traveler and EXT bloodlines.
 Bred to TC Total 410. Examined safe.

Lot 25 *2S 2000 Plus Lady 010-532*
Birth Date: 6-9-2005 Cow 15093443 Tattoo: 532
 #+SVF Gdar 216 LTD #Traveler 124 GDAR
 Circle A 2000 Plus +GDAR Forever Lady 718
 12798179 +Circle A Rita 5H11 3201 #N Bar Emulation EXT
 Rita 5H11 of 1B14 Rito 9J9

S	D	\$W	\$D
		+27.44	
IMF	IMF	\$F	\$F
I+14		+23.57	
UREA	UREA	\$G	\$G
I+17		+17.99	
UFAT	UFAT	\$B	\$B
I+016		+34.04	

#SAF Focus of ER #SAF Fame
 #13600275 #Circle A Executive 5101 #Ginger Hill 6807 Traveler 23 (GDF)
 Buethe Executive 9112

CED	BEPD	WEPD	YEPD	MILK					
I+6	.05	I+2.8	.05	I+48	.05	I+83	.05	I+24	.05

Consigned by Ken McCubbin, Ratcliff, AR
 This productive female is sired by the Circle A herd sire, Circle A 2000 Plus and descends from a dam sired by the calving-ease sire Focus.
 Has a bull calf at side, born 9/5/07.



CED	BEPD	WEPD	YEPD	MILK					
+6	.77	+3.0	.94	+57	.94	+109	.92	+28	.91

B/R Destination 727-928 - Sire of Lot 23.

Lot 26 *K2 Secret Aire B346*

Birth Date: 2-8-2006 **Cow 15312864** **Tattoo: B346**

#B/R New Design 323 #B/R New Design 036
 Basin New Design 714M B/R Ruby of Tiffany 155
 +14126057 Basin Eileenmere Lass 270E #Basin Max 602C
 #Basin Eileenmere Lass 836B

S	D	\$W	\$D
		+20.07	+16.37
IMF	IMF	\$F	\$F
+15	N/A	+23.74	+21.30
UREA	UREA	\$G	\$G
+27	N/A	+19.64	N/A
UFAT	UFAT	\$B	\$B
-.014	N/A	+39.67	N/A

KTK High Index KTK Earthquake 445
 KTK Evergreen 31
 +OSU Ceo
 Bayou Belle 8003

CED	BEPD	WEPD	YEPD	MILK					
S +1	.35	+4.5	.54	+45	.55	+82	.48	+18	.34
D I-2	.05	I+5.0	.05	I+41	.05	I+78	.05	I+16	.05

Consigned by KII Cattle Co., Paris, AR
 This granddaughter of the carcass sire, New Design 323 blends solid performance and carcass genetics.
 Due 4/28/08 to Basin Franchise P142.



CED	BEPD	WEPD	YEPD	MILK					
+11	.73	-2	.85	+44	.85	+85	.74	+25	.32

Basin Franchise P142 - Service sire of Lot 26.

Lot 27 *WR 878 Maid 234*

Birth Date: 9-13-2002 **Cow 14340449** **Tattoo: 234**

#B/R New Design 036 #VDAR New Trend 315
 Bon View New Design 878 B/R Blackcap Empress 76
 #13062750 Bon View Gammer 85 #Bon View Bando 598
 Bon View Gammer 233

IMF	\$F
+.20	+10.00
UREA	\$G
+19	+15.63
UFAT	\$B
+032	+25.07

#Emulation N Bar 5522 #Emulation 31 (FX)
 Ankony 8F78 Lass 8F275
 #VF Venture Forward
 WR 5522 Maid 824 WR 17 Power Drive 494
 13294407 WR Venture Maid 617

CED	BEPD	WEPD	YEPD	MILK					
+10	.29	+1	.32	+35	.28	+64	.26	+26	.12

Consigned by Subiaco Abbey, Subiaco, AR
 This outstanding pair, consigned by Subiaco Abbey, is bred for maternal excellence.
 This productive female is sired by the Pathfinder Sire New Design 878 who led Angus registrations for three consecutive years.
 Sells with a 12/3/07 heifer, (Lot 27A) sired by GAR Predestined.

Lot 27A *Subi Predestined Mara 7013*

Birth Date: 12-3-2007 **Cow 15963375** **Tattoo: 7013**

GAR Predestined #B/R New Design 036
 #13395344 #+GAR EXT 4206 #VDAR New Trend 315
 B/R Blackcap Empress 76
 #N Bar Emulation EXT
 +GAR 6807 Traveler 1432

IMF	\$F
I+.48	+24.12
UREA	\$G
I+.50	+26.70
UFAT	\$B
I+.032	+50.42

#Bon View New Design 878 #B/R New Design 036
 WR 878 Maid 234 Bon View Gammer 85
 14340449 WR 5522 Maid 824 #Emulation N Bar 5522
 WR Venture Maid 617

CED	BEPD	WEPD	YEPD	MILK					
I+9	.05	I+2.1	.05	I+44	.05	I+82	.05	I+27	.05

Consigned by Subiaco Abbey, Subiaco, AR

Lot 28 *XXG Forever Lady 715 7237*

Birth Date: 2-6-2007 **Cow +15804644** **Tattoo: 7237**

#+SAF 598 Bando 5175 #Bon View Bando 598
 Boyd On Target 1083 #SAF Royal Lass 1002
 13828202 +Boyd Forever Lady 7095 #DHD Traveler 6807
 SVF Forever Lady 57D

IMF	\$F
I+.05	+20.31
UREA	\$G
I+.0	+7.09
UFAT	\$B
I+.006	+24.87

#Traveler 3173 GDAR #QAS Traveler 23-4
 Big Rok Forever Lady 715 Forever Lady 626 GDAR
 +12736104 #GDAR Forever Lady 98 #GDAR Rainmaker 340
 +GDAR Forever Lady 719

CED	BEPD	WEPD	YEPD	MILK					
I+4	.05	I+1.5	.05	I+41	.05	I+77	.05	I+20	.05

Consigned by Gilbreath Enterprises, Summers, AR
 This promising Boyd On Target daughter descends from the foundation Forever Lady 719.
 Sells open.

Lot 30 *DWF Lady 696 DF38*

Birth Date: 3-27-2005 **Cow 15313249** **Tattoo: DF38**

Rito 616 of 4B20 6807 #DHD Traveler 6807
 #12530601 +Rita 4B20 of 0FB1 Bando #QAS Traveler 23-4
 #Bemindful Maid DHD 0807
 #Tehama Bando 155
 +Rita 0FB1 of 5H11 Fullback

IMF	\$F
I+.10	+17.31
UREA	\$G
I+.13	+15.19
UFAT	\$B
I-.008	+30.53

Rutledge Max E515 #GT Maximum
 Phar Elba Miss Max 017 Rutledge Erroline L 176
 13545476 Phar Coon Elba 653 Deer Creek Ambush 754
 Pharaoh 628

CED	BEPD	WEPD	YEPD	MILK					
+6	.25	+1.5	.34	+36	.28	+72	.28	+12	.25

Consigned by David Ford, Sallisaw, OK
 This low birth female from the David Ford consignment has a pedigree stacked with Pathfinder Sires.
 Bred 1/23/08 to Morgans Direction 111 9901. Examined safe.

Lot 29 *O/A Frontier Lady S10*

Birth Date: 3-1-2006 **Cow +15393742** **Tattoo: S10**

#B/R New Frontier 095 #VDAR New Trend 315
 #+13588640 White Fence Pride H1 B/R Blackcap Empress 76
 #Connealy Dateline
 #Pleasant Pill of Conanga

IMF	\$F
+31	+26.36
UREA	\$G
+31	+23.29
UFAT	\$B
-.002	+45.09

#BCC Bushwacker 41-93 #Paramont Ambush 2172
 Fairfield Rita 172 RC Anita T Bando 918903
 14234088 KMK Rita H52 of 1680 #GAR Precision 1680
 +Rita 3E8 of 5H28 Traveler

CED	BEPD	WEPD	YEPD	MILK					
I+6	.05	I+3.1	.05	I+46	.05	I+85	.05	I+22	.05

Consigned by O/A Genetics, Branch, AR
 This royally-bred female from the O/A Genetics consignment is sired by the popular Pathfinder Sire B/R New Frontier 095.
 Rita 172, her dam, is sired by the Pathfinder Sire Bushwacker 41-93 and descends from a Precision 1680 daughter.
 This impressive two-year-old is bred for the future and rooted in the breed's most proven genetics.
 Sells with a 2/14/08 heifer calf, (Lot 29A), sired by GAR Solution.



CED	BEPD	WEPD	YEPD	MILK					
+13	.84	-1.0	.95	+50	.94	+89	.90	+32	.78

Morgans Direction 111 9901 - Service sire of Lot 30.

Lot 31 *SSR New 1407 Lass 4073*

Birth Date: 3-13-2003 **Cow +14399130** **Tattoo: 4073**

#B/R New Design 036 #VDAR New Trend 315
 Bon View New Design 1407 B/R Blackcap Empress 76
 #12783540 Bon View Pride 664 #+GAR Sleep Easy 1009
 #Bon View Pride 1551

	\$W
	+20.19
IMF	\$F
+28	+15.53
UREA	\$G
+34	+26.72
UFAT	\$B
-.001	+37.69

CED	BEPD	WEPD	YEPD	MILK					
+5	.26	+2.4	.24	+33	.22	+69	.10	+20	.08

Consigned by Sugar Springs Ranch, Lincoln, AR
 This balanced-trait daughter of the Pathfinder Sire New Design 1407 descends from the proven Lass family at Summitcrest Performance Angus.
 Will have calf by sale time by BC Raven.

Lot 35 *GCC Precision 524J of PD*

Birth Date: 10-8-2005 **Cow 15313898** **Tattoo: 524J**

GAR Predestined #B/R New Design 036
 #13395344 #+GAR EXT 4206

#VDAR New Trend 315 B/R Blackcap Empress 76
 #N Bar Emulation EXT +GAR 6807 Traveler 1432

	\$W
	+23.52
IMF	\$F
+39	+25.51
UREA	\$G
+87	+27.97
UFAT	\$B
+0.017	+50.76

CED	BEPD	WEPD	YEPD	MILK					
+6	.27	+3.5	.36	+43	.29	+83	.25	+27	.21

Consigned by Gage Cattle Co., Charleston, AR
 Sired by the \$B leader GAR Predestined, this productive young female descends from the carcass sire Precision 1680 and combines the two Pathfinder Sires Bando 155 and AAR New Trend on her dam's side.
 Bred to SS Objective 1/15/08.

Lot 32 *Oakdale Erica 075*

Birth Date: 9-30-2006 **Cow +15761463** **Tattoo: 075**

#B/R New Design 036 #VDAR New Trend 315
 Bon View New Design 1407 B/R Blackcap Empress 76
 #12783540 Bon View Pride 664 #+GAR Sleep Easy 1009
 #Bon View Pride 1551

	\$W
	+24.52
IMF	\$F
+47	+21.24
UREA	\$G
+36	+28.24
UFAT	\$B
+0.003	+45.38

CED	BEPD	WEPD	YEPD	MILK					
+9	.05	+1.7	.05	+36	.05	+76	.05	+25	.05

Consigned by Oakdale Farm, Booneville, AR
 This low birth female from the Oakdale consignment is double-bred to the Pathfinder maternal and calving-ease sire Bando 155.
 Sired by the Pathfinder multi-trait sire New Design 1407, this balanced-trait female descends from a daughter of Precision 1680.
 Erica 075 ranks among current dams in the top 2% IMF EPD, 10% REA EPD and top 5% for \$B.
 Bred 1/14/08 to ALC Big Eye D090N.

Lot 36 *Creekstone 0311/8803 223N*

Birth Date: 10-5-2003 **Cow 14750027** **Tattoo: 223N**

ACF/CSF Prime Design 0311 #B/R New Design 036
 #13814645 Davis YR Blackbird 558H

#VDAR New Trend 315 B/R Blackcap Empress 76
 #GAR Precision 1680 GAR Traveler 760

	\$W
	+25.75
IMF	\$F
+36	+13.07
UREA	\$G
+47	+22.96
UFAT	\$B
+0.032	+35.83

CED	BEPD	WEPD	YEPD	MILK					
+7	.25	+1.5	.33	+37	.28	+68	.28	+22	.12

Consigned by Sugar Hill Farm, Roseville, AR
 This well-bred, young female descends from a son of Blackbird 558H.
 Her dam is sired by the Pathfinder Sire EXT.
 Sells with an 11/20/07 heifer calf at side, (Lot 36A), by SS Objective T510 OT26.

Lot 33 *Subi 1407 Pretty 596*

Birth Date: 12-19-2005 **Cow 15306188** **Tattoo: 596**

#B/R New Design 036 #VDAR New Trend 315
 Bon View New Design 1407 B/R Blackcap Empress 76
 #12783540 Bon View Pride 664 #+GAR Sleep Easy 1009
 #Bon View Pride 1551

	\$W
	+31.60
IMF	\$F
+30	+26.13
UREA	\$G
+30	+22.47
UFAT	\$B
+0.004	+42.91

CED	BEPD	WEPD	YEPD	MILK					
+12	.29	-.1	.36	+44	.29	+84	.27	+34	.25

Consigned by Subiaco Abbey, Subiaco, AR
 This high growth daughter of New Design 1407 combines growth with calving-ease and presents an impressive Birth to Yearling spread of -.1 to +84.
 Linebred to the Pathfinder Sire New Design 036, this super brood cow prospect is bred for maternal and carcass excellence.
 Bred 12/27/08 to GAR New Design 5050. Examined safe.

Lot 36A *SHF Jubilee T142*

Birth Date: 11-20-2007 **Cow 15897111** **Tattoo: T142**

SS Objective T510 OT26 #SS Traveler 6807 T510
 13776378 SS Miss Rita R011 7R8

#DHD Traveler 6807 #SS Miss Hi Spade A114
 SS Rito Rito R76 R011 SS Miss Ultrass U56

	\$W
	+30.47
IMF	\$F
+46	+35.48
UREA	\$G
+49	+24.31
UFAT	\$B
+0.020	+52.05

CED	BEPD	WEPD	YEPD	MILK					
+9	.05	+1.3	.05	+54	.05	+97	.05	+23	.05

Consigned by Sugar Hill Farm, Roseville, AR

Lot 34 *Subi Yield Grade Gal 535*

Birth Date: 9-20-2005 **Cow 15233237** **Tattoo: 535**

#GAR Precision 1680 #Tehama Bando 155
 GAR Yield Grade 9J9 GAR 856
 +13724351 +GAR EXT 4526 #N Bar Emulation EXT
 #GAR 6807 Traveler 93

	\$W
	+21.34
IMF	\$F
+23	+29.11
UREA	\$G
-.17	+16.62
UFAT	\$B
-.013	+39.09

CED	BEPD	WEPD	YEPD	MILK					
+14	.26	-.4	.38	+39	.31	+85	.29	+12	.22

Consigned by Subiaco Abbey, Subiaco, AR
 This impressive Yield Grade daughter blends the best of Gardiner and Ankony genetics. Powerful, gentle and phenotypically attractive, this young female offers a tremendous birth to yearling spread.
 Bred 1/9/08 to Basin Franchise P142. Examined safe.

Lot 37 *MSAR Erica 6009*

Birth Date: 2-4-2006 **Cow 15725230** **Tattoo: 6009**

#Northern Improvement 4480 GF #TC Stockman 365
 EXAR Improvement 2247 Blackcap of RR 5367
 14237417 PAF Ok Zara 772 #N Bar Emulation EXT
 PAF Ok Zara 522

	\$W
	+26.86
IMF	\$F
+20	+20.37
UREA	\$G
+16	+18.79
UFAT	\$B
-.011	+38.20

CED	BEPD	WEPD	YEPD	MILK					
+3	.21	+2.7	.31	+46	.23	+79	.17	+22	.11

Consigned by Malone Supreme Angus, Arkadelphia, AR
 This member of the Malone Supreme Angus consignment is sired by the Express and Whitestone Krebs sire, Northern Improvement and descends from a productive daughter of the \$90,000 Summitcrest High Prime 0H29.
 Has a bull calf at side.

Lot 38 *K2 Miss Design B276*
Birth Date: 2-8-2006 Cow 15312865 Tattoo: B276
 #Summitcrest High Prime 0H29 #Gardens Prime Time
 Circle A 15000000 #SS Traveler 6807 T510
 15000000 #KTK Northern Miss 930

\$W	
+19.08	
\$F	
+9.21	
\$G	
N/A	
\$B	
N/A	

WCF New Design 18 #B/R New Design 036
 WCF New Design 3908X6 #WCF Sleep Easy 4503 7886
 14632346 WCF XT 908X6 #N Bar Emulation EXT
 #Willow Creek Traveler 08X6

CED	BEPD	WEPD	YEPD	MILK					
I+0	.05	I+3.8	.05	I+32	.05	I+62	.05	I+23	.05

Lot 40A *SSR Lass 7368*
Birth Date: 3-1-2008 Cow 15981058 Tattoo: 7368
 #Connealy Timeline #Connealy Dateline
 Connealy Danny Boy #Enchants Fortune Conanga6127
 13966936 Energy of Conanga 4851 #Hoff Heartland SC 456
 #Dividends Envy of Conanga

\$W	
+25.06	
IMF	
I+11	+23.74
UREA	\$G
I+44	+15.69
UFAT	\$B
I+.003	+36.78

+BT Right Time 24J #+Leachman Right Time
 SSR Lass 4736 Sitz Everelda Entense 1905
 15316692 +SSR New 1407 Lass 4073 #Bon View New Design 1407
 Summitcrest Lass 055F

CED	BEPD	WEPD	YEPD	MILK					
I+7	.05	I+1.4	.05	I+45	.05	I+82	.05	I+14	.05

Consigned by Sugar Springs Ranch, Lincoln, AR

Lot 39 *C Bar Miss All Around S531*
Birth Date: 9-24-2005 Cow 15273444 Tattoo: 965
 #SS Traveler 6807 T510 #DHD Traveler 6807
 GAR All Around S531 #SS Miss Hi Spade A114
 14081523 GAR Precision 429 #GAR Precision 1680
 #+GAR 6807 Traveler 836

\$W	
+23.41	
IMF	\$F
I+.23	+17.15
UREA	\$G
I+.20	+19.72
UFAT	\$B
I+.001	+35.67

#Bon View New Design 878 #B/R New Design 036
 LCC Conveyor MG424 Bon View Gammer 85
 14218466 Leachman BC Pride D3271 #Leachman Conveyor
 Canyon Pride 2978

CED	BEPD	WEPD	YEPD	MILK					
I+7	.05	I+2.4	.05	I+39	.05	I+73	.05	I+20	.05

Lot 41 *SSR Lass 1736*
Birth Date: 4-1-2006 Cow 15316693 Tattoo: 1736
 #+Leachman Right Time #N Bar Emulation EXT
 BT Right Time 24J Leachman Erica 0025
 +13360311 Sitz Everelda Entense 1905 #Traveler 124 GDAR
 #Sitz Everelda Entense 1791

\$W	
+22.66	
IMF	\$F
+33	+13.44
UREA	\$G
+46	+24.31
UFAT	\$B
+0.12	+37.16

#Bon View New Design 1407 #B/R New Design 036
 SSR New 1407 Lass 1473 Bon View Pride 664
 +14399131 Summitcrest Lass 055F #RR Traveler 5204
 Summitcrest Lass 017B

CED	BEPD	WEPD	YEPD	MILK					
+4	.28	+2.8	.33	+36	.25	+68	.22	+22	.26

Consigned by Sugar Springs Ranch, Lincoln, AR
 Featuring a daughter of Right Time 24J, that descends from a flush sister to the dam of Lot 40. This well-bred two-year-old presents a pedigree stacked with time-tested genetics and Pathfinder Sires.
 Sells with a 4/4/08 heifer calf at side, (Lot 41A) by Connealy Danny Boy.

Lot 39A *K2 Solution 702*
Birth Date: 10-17-2007 Cow 15986381 Tattoo: 702
 #SS Traveler 6807 T510 #DHD Traveler 6807
 GAR Solution #SS Miss Hi Spade A114
 14222615 +GAR New Design 50 #B/R New Design 036
 GAR Precision 2536

\$	D	\$W	\$W		
		+28.37	+23.41		
		\$F	\$F		
		+78	I+.23	+33.11	+17.15
		UREA	UREA	\$G	\$G
		+37	I+.20	+33.12	+19.72
		UFAT	UFAT	\$B	\$B
		-.003	I-.001	+55.61	+35.67

GAR All Around S531 #SS Traveler 6807 T510
 C Bar Miss All Around S531 GAR Precision 429
 15273444 LCC Conveyor MG424 #Bon View New Design 878
 Leachman BC Pride D3271

CED	BEPD	WEPD	YEPD	MILK					
S +14	.84	-.8	.94	+47	.94	+92	.89	+23	.55
D I+7	.05	I+2.4	.05	I+39	.05	I+73	.05	I+20	.05

Lot 42 *SSR Lucky Lady 5175 8994*
Birth Date: 3-19-2004 Cow 14666456 Tattoo: 8994
 #Bon View Bando 598 #Tehama Bando 155
 SAF 598 Bando 5175 #Bon View Dora 56
 #+12350821 +SAF Royal Lass 1002 #VDAR New Trend 315
 +SAF Royal Lass 6089

\$W	
+20.85	
IMF	\$F
+08	+30.82
UREA	\$G
+06	+11.91
UFAT	\$B
+0.04	+36.06

#+Krugerrand Merger 34 (FR) #Krugerrand of Donamere 490
 SSR Lucky Lady Merger Ankony 5G00 Blackbird GC017
 13499122 Blackjacks Lucky Lady 489 #RR Traveler 5204
 BJAFLucky Lady 264

CED	BEPD	WEPD	YEPD	MILK					
+4	.30	+2.9	.35	+45	.31	+89	.26	+16	.14

Consigned by Sugar Springs Ranch, Lincoln, AR
 This young female from the strong Sugar Springs consignment presents a balanced EPD profile with excellent growth numbers. Her sire is the high growth sire 5175 and she descends from a daughter of the Pathfinder Sire Merger 34.
 Sells with a 3/6/08 bull calf at side, (Lot 42A) by SAV 8180 Traveler 004.

Lot 40 *SSR Lass 4736*
Birth Date: 3-28-2006 Cow 15316692 Tattoo: 4736
 #+Leachman Right Time #N Bar Emulation EXT
 BT Right Time 24J Leachman Erica 0025
 +13360311 Sitz Everelda Entense 1905 #Traveler 124 GDAR
 #Sitz Everelda Entense 1791

\$W	
+24.20	
IMF	\$F
+19	+15.59
UREA	\$G
+27	+16.42
UFAT	\$B
+0.20	+31.18

#Bon View New Design 1407 #B/R New Design 036
 SSR New 1407 Lass 4073 Bon View Pride 664
 +14399130 Summitcrest Lass 055F #Finks 5522-6148
 Summitcrest Lass 017B

CED	BEPD	WEPD	YEPD	MILK					
+5	.28	+2.2	.34	+38	.27	+71	.23	+21	.22

Lot 42A *SSR Lucky 004 9948*
Birth Date: 3-6-2008 Bull 15981056 Tattoo: 9948
 #Sitz Traveler 8180 #GDAR Traveler 71
 SAV 8180 Traveler 004 Sitz Everelda Entense 1137
 13512009 +Boyd Forever Lady 8003 #AAR New Trend
 SVF Forever Lady 57D

\$W	
+23.67	
IMF	\$F
I-.03	+37.34
UREA	\$G
I+.22	+11.05
UFAT	\$B
I+.009	+37.93

#+SAF 598 Bando 5175 #Bon View Bando 598
 SSR Lucky Lady 5175 8994 +SAF Royal Lass 1002
 14666456 SSR Lucky Lady Merger #+Krugerrand Merger 34 (FR)
 Blackjacks Lucky Lady 489

CED	BEPD	WEPD	YEPD	MILK					
I+4	.05	I+3.2	.05	I+52	.05	I+98	.05	I+19	.05

Consigned by Sugar Springs Ranch, Lincoln, AR

Consigned by Sugar Springs Ranch, Lincoln, AR
 This impressive two-year-old is sired by Right Time 24J who descends from the foundation Everelda Entense from Beartooth Ranch Everelda Entense 1905.
 The productive dam of this feature, from Sugar Springs, is a daughter of the Pathfinder Sire 1407 and is a member of the proven Summitcrest Lass family.
 Sells with a 3/1/08 heifer calf at side, (Lot 40A), by Connealy Danny Boy.

Lot 43 *DW Princess Carcass 616*

Birth Date: 10-26-2006 **Cow 15552866** **Tattoo: 616**

#Bon View New Design 1407
SSR New Carcass 6148-1407
+14614063 Summitcrest Lass 055F

#B/R New Design 036
Bon View Pride 664
#Finks 5522-6148
Summitcrest Lass 017B

IMF	\$W
I+.11	+24.20
UREA	\$F
I+.24	+15.96
UFAT	\$G
I+.24	+14.55
UFAT	\$B
I+.009	+29.30

+Minerts Pride 479
SO Princess 2196
14434179 Blackjacks Lady 674

#Schurrtop Supreme
#MAR Pride 020
#+Rito 9FB3 of 5H11 Fullback
+Blackjacks Lady Queen 233

CED	BEPD	WEPD	YEPD	MILK
+8	.21	+2.0	.29	+37
	.24	+71	.10	+23
				.08

Consigned by Diamond W Farm, Charleston, AR
This granddaughter of New Design 1407 descends from a daughter of the Pathfinder Sire Schurrtop Supreme.
Sells open.

Lot 46A *DXC Re Prod Design 6236*

Birth Date: 10-10-2006 **Cow 15622749** **Tattoo: 6236**

GAR Retail Product
#13395329 +GAR EXT 4927

#GAR Precision 1680
#Tehama Bando 155
9J9 GAR 856
#N Bar Emulation EXT
GAR Traveler 641

IMF	\$W
I+.33	+19.87
UREA	\$G
I+.47	+24.24
UFAT	\$B
I+.007	+43.10

#Bon View New Design 878
RFMR 878 New Design F310
14691260 JWA Bandette 2047 46 108

#B/R New Design 036
Bon View Gammer 85
JWA Bando 34 64 W46
Irvington 738 1495 2047

CED	BEPD	WEPD	YEPD	MILK
+5	.29	+2.1	.34	+37
	.26	+75	.24	+24
				.27

Consigned by Gage Cattle Co., Charleston, AR

Lot 44 *Primus Rita 6210*

Birth Date: 10-1-2006 **Cow +15769986** **Tattoo: 6210**

#Sitz Alliance 6595
KCF Bennett Coalition SCC
14417348 #Pleasant Pill of Conanga

#Sitz Traveler 8180
#Sitz Barbaramere Jet 2698
#Tehama Bando 155
Pleasant Pride of Conanga

IMF	\$W
I+.36	+26.11
UREA	\$F
I+.36	+25.90
UFAT	\$G
I+.39	+19.39
UFAT	\$B
I+.013	+40.45

#Bon View New Design 1407
Rita 3V64 of Rita 9W59 1407
+14354636 +Rita 9W59 of 4R3 6148

#B/R New Design 036
Bon View Pride 664
#Finks 5522-6148
+Rita 4R3 of 5H11 Rito 9M9

CED	BEPD	WEPD	YEPD	MILK
S +2	.71	+2.5	.95	+45
D I+.8	.05	I+.1.5	.05	I+.42
				.05
				.05

Consigned by Primus Genetics, Millers Creek, NC
Another outstanding bred heifer from the Primus Genetics consignment.
This super brood cow prospect is sired by the ORigen/ABS featured sire Bennett Coalition. Her dam blends the carcass sires New Design 1407 and 5522-6148.
Bred 12/26/07 to TC Total 410. Examined safe.

Lot 46B *GCC 703 of Yield Grade*

Birth Date: 10-25-2007 **Cow 15968514** **Tattoo: 703**

GAR Yield Grade
+13724351 +GAR EXT 4526

#GAR Precision 1680
9J9 GAR 856
#N Bar Emulation EXT
+GAR 6807 Traveler 93

IMF	\$W
I+.21	+25.90
UREA	\$G
I+.39	+19.39
UFAT	\$B
I+.004	+40.45

#Bon View New Design 878
RFMR 878 New Design F310
14691260 JWA Bandette 2047 46 108

#B/R New Design 036
Bon View Gammer 85
JWA Bando 34 64 W46
Irvington 738 1495 2047

CED	BEPD	WEPD	YEPD	MILK
I+.10	.05	I+.1.0	.05	I+.42
				.05
				.05
				.05

Consigned by Gage Cattle Co., Charleston, AR

Lot 45 *Primus Barbaramere Nell 6202*

Birth Date: 9-27-2006 **Cow +15769981** **Tattoo: 6202**

#Bon View New Design 1407
Rito 2V1 of 2536 1407
+14088249 GAR Precision 2536

Bon View Pride 664
#GAR Precision 1680
+GAR EXT 2104

IMF	\$W
I+.33	+42.39
UREA	\$G
I+.36	+21.32
UFAT	\$B
I+.004	+49.14

#GDAR Traveler 044
Three Trees Nellie 187
12854917 Sitz Barbaramere Nell 185

#DHD Traveler 6807
#GDAR Blackcap Lady 840
#Sitz Traveler 8180
Sitz Barbaramere Nell 453

CED	BEPD	WEPD	YEPD	MILK
I+.5	.05	I+.2.6	.05	I+.50
				.05
				.05
				.05

Consigned by Primus Genetics, Millers Creek, NC
This impressive daughter of 2V1 ranks in the top 5% for WW EPD and YW EPD and in the top 7% for \$B among non-parent females.
Balancing growth, calving-ease and carcass genetics, this future donor descends from the productive Three Trees Nellie family and combines a multitude of Pathfinder Sires in her pedigree.
Bred 3/8/08 to DCC Rito Direct 3C3.

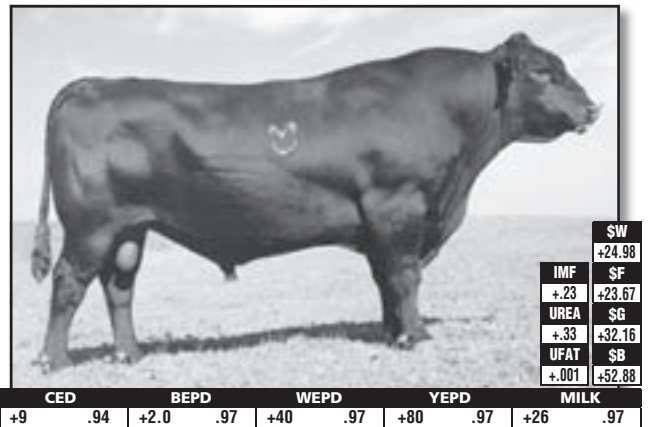

B/R New Design 036 - Paternal grandsire of Lot 47.

Lot 46 *RFMR 878 New Design F310*

Birth Date: 9-23-2003 **Cow 14691260** **Tattoo: F310**

#B/R New Design 036
Bon View New Design 878
#13062750 Bon View Gammer 85

#VDAR New Trend 315
B/R Blackcap Empress 76
#Bon View Bando 598
Bon View Gammer 233

IMF	\$W
I+.14	+8.27
UREA	\$G
I+.29	+17.35
UFAT	\$B
I+.010	+25.13

JWA Bando 34 64 W46
JWA Bandette 2047 46 108
13005740 Irvington 738 1495 2047

Whites Bando of Idelette W34
Whites Blackbird 32 5204 W64
Irvington Pioneer 1495
Irvington 167 Be 183 738

CED	BEPD	WEPD	YEPD	MILK
+7	.24	+1.0	.18	+32
	.17	+61	.10	+22
				.24

Consigned by Gage Cattle Co., Charleston, AR
This solid maternal female is sired by the Pathfinder Sire New Design 878 who led Angus registrations for three consecutive years.
Bred 3/5/08 to GAR Predestined.
Has a 10/10/06 heifer calf, (Lot 46A), by GAR Retail Product and a 10/25/07 heifer calf, (Lot 46B), by GAR Yield Grade.

Lot 47 *SHF Erroline P92*

Birth Date: 9-21-2004 **Cow 14910843** **Tattoo: P92**

Bon View New Design 878
#13062750 Bon View Gammer 85

#B/R New Design 036
#VDAR New Trend 315
B/R Blackcap Empress 76
#Bon View Bando 598
Bon View Gammer 233

IMF	\$W
I+.20	+26.81
UREA	\$G
I+.32	+20.26
UFAT	\$B
I+.010	+42.95

#Rockn D Ambush 1531
SHF Erroline M204
+14389196 +KCF Miss EXT J58

#Paramont Ambush 2172
MS Blackcap Band of RD 1301
#N Bar Emulation EXT
#Connealy 6807 647

CED	BEPD	WEPD	YEPD	MILK
+6	.27	+2.1	.27	+50
	.24	+87	.28	+24
				.24

Consigned by Sugar Hill Farm, Roseville, AR
This well-bred daughter of the Pathfinder Sire New Design 878 ranks in the top 5% for WW EPD among proven dams with an impressive +50 actual WW EPD.
Has a heifer calf at side sired by Rito 111 of 2536 Rito 616.

Lot 48 *O/A Forever Lady C20*

Birth Date: 8-12-2004 **Cow +14963203** **Tattoo: C20**

GAR Precision 1680 #Tehama Bando 155
 #11520398 9J9 GAR 856

#B/R New Design 036
 Circle A Forever Lady 7078
 #+12798125 SVF Forever Lady 4B

#VDAR New Trend 315
 B/R Blackcap Empress 76
 #GDAR Executive 727
 #Forever Lady 163 GDAR

\$W	+20.94
IMF	\$F
I+.20	+21.24
UREA	\$G
I+.49	+25.83
UFAT	\$B
I+.002	+46.45

CED	BEPD	WEPD	YEPD	MILK					
I+8	.05	I+2.5	.05	I+36	.05	I+76	.05	I+23	.05

Lot 51A *SSR 004 George 2148*

Birth Date: 3-7-2008 **Bull 15981055** **Tattoo: 2148**

SAV 8180 Traveler 004
 13512009 +Boyd Forever Lady 8003

#Sitz Traveler 8180
 #GDAR Traveler 71
 Sitz Everelda Entense 1137
 #AAR New Trend
 SVF Forever Lady 57D

#+SAF 598 Bando 5175
 SSR Georgina 5175 7214
 14666457 SSR Georgina of 234D

#Bon View Bando 598
 +SAF Royal Lass 1002
 #+GDAR SVF Traveler 234D
 GAF Georgina 872

\$W	+23.73
IMF	\$F
I-.07	+32.14
UREA	\$G
I+.22	+12.17
UFAT	\$B
I+.004	+37.62

CED	BEPD	WEPD	YEPD	MILK					
I+3	.05	I+4.3	.05	I+52	.05	I+93	.05	I+22	.05

Consigned by Gage Cattle Co., Charleston, AR
 This stylish and thick Precision 1680 daughter descends from the Pathfinder Dam Forever Lady 7078, who was a past foundation Forever Lady in the Circle A herd in Missouri.
 Bred to TC Total 410 on 2/6/08.

Consigned by Sugar Springs Ranch, Lincoln, AR

Lot 49 *Jacs Beauty 2205*

Birth Date: 1-5-2002 **Cow +14122941** **Tattoo: 2205**

B/R New Design 323
 #11928774 B/R Ruby of Tiffany 155

#B/R New Design 036
 #VDAR New Trend 315
 B/R Blackcap Empress 76
 VDAR Pine Drive 251
 Tiffany BR

#Traveler 124 GDAR
 FSHK Beauty 337
 #11980173 #VDAR Beauty 930

#QAS Traveler 23-4
 Rachel Rito 813 GDAR
 #PS Power Play (GDF)
 VDAR Shoshone Beauty 627

\$W	+22.18
IMF	\$F
I+.08	+15.15
UREA	\$G
I+.43	+21.23
UFAT	\$B
I+.013	+32.56

CED	BEPD	WEPD	YEPD	MILK					
I+4	.24	I+2.2	.10	I+34	.10	I+69	.25	I+23	.27

Consigned by O/A Genetics, Branch, AR
 This daughter of the Pathfinder Sire New Design 323 descends from a foundation member of the beauty family in the Van Dyke herd in Montana which is one of the leading income-producing families in the Van Dyke herd.
 Bred 11/17/07 to B/R Destination 727-928.

Lot 52 *6K23 Lady Expectation*

Birth Date: 11-10-2006 **Cow 15962457** **Tattoo: 6K23**

GAR Expectation 4915
 #+12548568 GAR Traveler 2421

#N Bar Emulation EXT
 N Bar Primrose 2424
 #QAS Traveler 23-4
 +GAR Scotch Cap 209

#TC Rancher 056
 Whitestone Miss Eota J200
 12820530 Eota of Dalebanks 4205

#+Leachman Prompter
 #TC Jestress 6004
 Dalebanks Bando A 2166
 Eota of Dalebanks 6515

\$W	+26.56
IMF	\$F
I+.17	+16.18
UREA	\$G
I+.15	+19.98
UFAT	\$B
I+.011	+35.80

CED	BEPD	WEPD	YEPD	MILK					
I+10	.05	I+.9	.05	I+39	.05	I+72	.05	I+21	.05

Consigned by OJS Farm, Van Buren, AR
 This low birth female is sired by the Pathfinder Sire Expectation 4915 and presents a balanced EPD profile.
 Bred 12/5/07 to Basin Franchise P142. Examined safe.

Lot 50 *Oakdale Freedom Style*

Birth Date: 10-27-2006 **Cow 15701545** **Tattoo: R84**

TC Freedom 104
 #13977765 #TC Ruby 9095

#Connealy Forefront
 #Connealy Frontline
 Eileen Heartland Conanga6443
 #TC Stockman 365
 #+TC Ruby 4068

#+RR Bentley 779F
 WA Style 9017
 #13356901 +WK Style 5527

#DHD Traveler 6807
 Blackcap of RR 5367
 #WH 8704 Rito 8503 RR
 WK Pure Style

\$W	+24.52
IMF	\$F
I-.07	+26.52
UREA	\$G
I+.12	+6.31
UFAT	\$B
I+.007	+25.80

CED	BEPD	WEPD	YEPD	MILK					
I+5	.05	I+2.6	.05	I+43	.05	I+84	.05	I+26	.05

Consigned by Oakdale Farm, Booneville, AR
 This stylish daughter of TC Freedom descends from a granddaughter of the Pathfinder Sire Traveler 6807 and descends from the popular and proven Style family in the Whitestone Krebs herd in Nebraska.
 Bred 1/14/08 to KMK Alliance 6595 187.

Lot 53 *OJS Miss Prime 6J11*

Birth Date: 10-10-2006 **Cow 15965342** **Tattoo: 6J11**

SHF Prime Time P308
 14681609 +YR Forever Lady 822

#Summitcrest High Prime OH29
 #Gardens Prime Time
 Summitcrest Missie 2F55
 #Rito 9J9 of B156 7T26
 +SVF Forever Lady 1121

#N Bar View New Design 878
 3105 Lady Design
 15962450 TGB Miss EXT 139

#B/R New Design 036
 Bon View Gammer 85
 #N Bar Emulation EXT
 TGB Oscar 1027

\$W	+26.59	\$W	+25.89
IMF	IMF	\$F	\$F
I+.19	I+.18	+14.09	+19.33
UREA	UREA	\$G	\$G
I+.16	I+.42	+20.63	+16.10
UFAT	UFAT	\$B	\$B
-.008	I+.029	+34.18	+34.60

CED	BEPD	WEPD	YEPD	MILK					
S +4	.29	+2.2	.34	+42	.28	+71	.26	+20	.24
D I+7	.05	I+2.2	.05	I+41	.05	I+76	.05	I+25	.05

Consigned by OJS Farm, Van Buren, AR
 This well-bred granddaughter of the \$90,000 Summitcrest High Prime stacks generations of proven performance and Pathfinder Sires.
 Bred 12/5/07 to Basin Franchise P142. Examined safe.

Lot 51 *SSR Georgina 5175 7214*

Birth Date: 3-30-2004 **Cow 14666457** **Tattoo: 7214**

SAF 598 Bando 5175
 #+12350821 +SAF Royal Lass 1002

#Bon View Bando 598
 #Tehama Bando 155
 #Bon View Dora 56
 #VDAR New Trend 315
 +SAF Royal Lass 6089

#+GDAR SVF Traveler 234D
 SSR Georgina of 234D
 13845907 GAF Georgina 872

#Traveler 124 GDAR
 +GDAR Forever Lady 718
 #QAS Traveler 23-4
 GAF Georgina 66

\$W	+20.77
IMF	\$F
I+.01	+21.75
UREA	\$G
I+.05	+12.11
UFAT	\$B
I-.005	+32.18

CED	BEPD	WEPD	YEPD	MILK					
I+2	.29	+5.2	.32	+45	.28	+80	.25	+23	.11

Consigned by Sugar Springs Ranch, Lincoln, AR
 This high growth daughter of the Pathfinder growth sire Bando 5175 descends from a granddaughter of Traveler 124 and descends from a member of the proven Georgina family in the Oakdale herd.
 Sells with a 3/7/08 bull calf at side, (Lot 51A), by SAV 8180 Traveler 004.

Lot 54 *Subi Integrity Gem 606*

Birth Date: 1-10-2006 **Cow 15306193** **Tattoo: 606**

GAR Integrity
 #14222612 GAR Precision 1019

#Bon View New Design 1407
 #B/R New Design 036
 Bon View Pride 664
 #GAR Precision 1680
 #+GAR EXT 755

#GAR Commitment
 Abbey Faith 038
 #13798510 +Nichols Lula B174

#DHD Traveler 6807
 +GAR Bando 102
 #Hoff Bold Scotch SC 491
 #Nichols Lula P103

\$W	+22.43
IMF	\$F
I+.32	+9.15
UREA	\$G
I+.38	+26.87
UFAT	\$B
-.005	+34.07

CED	BEPD	WEPD	YEPD	MILK					
I+8	.28	+1.1	.32	+27	.25	+60	.22	+24	.26

Consigned by Subiaco Abbey, Subiaco, AR
 Another well-bred young female from the Subiaco Abbey consignment. This low birth, balanced-trait daughter of Integrity descends from a daughter of the Belle Point Pathfinder Sire Commitment.
 Bred 12/10/07 to GAR New Design 5050. Examined safe.

Lot 55 *XXG Miss Wix X53 7046*

Birth Date: 2-16-2007 **Cow 15669155** **Tattoo: 7046**
 #SS Traveler 6807 T510 #DHD Traveler 6807
 GAR T510 Traveler 5912 #SS Miss Hi Spade A114
 14222603 +GAR New Design 80 #B/R New Design 036
 GAR Precision 2536

IMF	\$F
+0.05	+18.13
UREA	\$G
+1.18	+11.95
UFAT	\$B
+1.004	+28.47

CED	BEPD	WEPD	YEPD	MILK					
+10	.24	+1	.33	+39	.25	+174	.22	+26	.10

Consigned by Gilbreath Enterprises, Summers, AR
 This sale feature from the Gilbreath consignment is sired by the Gilbreath and Gardiner herd sire Traveler 5912 who descends from the Quail Valley featured donor GAR New Design 80.
 Descending from a daughter of New Design 036, this well-bred heifer stacks generations of performance and carcass excellence.
 Sells open.

Lot 59 *SSR New Direction 3916*

Birth Date: 3-25-2006 **Cow 15316680** **Tattoo: 3916**
 #B/R New Frontier 095 #VDAR New Trend 315
 #+13588640 White Fence Pride H1 B/R Blackcap Empress 76
 #Connealy Dateline
 #Pleasant Pill of Conanga

IMF	\$F
+0.29	+25.13
UREA	\$G
+1.10	+18.40
UFAT	\$B
+0.016	+39.14

CED	BEPD	WEPD	YEPD	MILK					
+4	.29	+4.0	.37	+44	.31	+83	.28	+21	.26

Consigned by Sugar Springs Ranch, Lincoln, AR
 This balanced-trait daughter of the popular and widely used Pathfinder Sire B/R New Frontier 095 presents a balanced EPD profile.
 Sells with a 3/6/08 bull calf at side, (Lot 59A), by Connealy Danny Boy.

Lot 56 *Subi Preeminent Tess 623*

Birth Date: 2-15-2006 **Cow 15306208** **Tattoo: 623**
 Whitestone Precision H141 #GAR Precision 1680
 GAR Preeminent #Rita 3X11 of Rita OFB4 Ext
 +14506274 GAR Prime Time 2409 #Gardens Prime Time
 +GAR EXT 327

IMF	\$F
+0.08	+27.93
UREA	\$G
+0.52	+15.74
UFAT	\$B
-0.003	+36.89

CED	BEPD	WEPD	YEPD	MILK					
+7	.28	+2.0	.36	+42	.29	+85	.27	+25	.07

Consigned by Subiaco Abbey, Subiaco, AR
 Sired by Preeminent, this well-bred, long and broody bred heifer represents the best of Gardiner genetics on both sides of her pedigree.
 Bred 1/23/08 to GAR New Design 5050. Examined safe.

Lot 59A *SSR Danny 9168*

Birth Date: 3-6-2008 **Bull 15981057** **Tattoo: 9168**
 #Connealy Timeline #Connealy Dateline
 Connealy Danny Boy #Enchants Fortune Conanga6127
 13966936 Energy of Conanga 4851 #Hoff Heartland SC 456
 #Dividends Envy of Conanga

IMF	\$F
+1.16	+28.61
UREA	\$G
+1.35	+18.83
UFAT	\$B
+1.001	+38.03

CED	BEPD	WEPD	YEPD	MILK					
+7	.05	+2.3	.05	+48	.05	+88	.05	+14	.05

Consigned by Sugar Springs Ranch, Lincoln, AR

Lot 57 *MSAR Rachel 7001*

Birth Date: 1-9-2007 **Cow 15732019** **Tattoo: 7001**
 #Hyline Right Time 338 #+Leachman Right Time
 EXAR Right Time 5028 Hyline Pride 265
 +14974721 +GAR 6148 Emulation 1119 #Finks 5522-6148
 +GAR 6807 Traveler 504

IMF	\$F
+1.17	+22.07
UREA	\$G
+1.14	+18.61
UFAT	\$B
+1.019	+37.50

CED	BEPD	WEPD	YEPD	MILK					
+6	.22	+2.6	.32	+39	.25	+78	.09	+22	.07

Consigned by Malone Supreme Angus, Arkadelphia, AR
 This attractive granddaughter of the Pathfinder Sire Hyline Right Time 338 descends from a dam sired by the proven carcass sire Precision 1680.
 This young brood cow prospect combines some of the most proven genetics available.
 Sells open.

Lot 60 *Cliffrides Blackbird 3242*

Birth Date: 2-14-2003 **Cow 14431897** **Tattoo: 3242**
 #Sitz Traveler 8180 #GDAR Traveler 71
 Sitz Alliance 6595 Sitz Everelda Entense 1137
 #12310707 #Sitz Barabaramere Jet 2698 3 Bar Spike 1766
 #Sitz Barabaramere Jet 155

IMF	\$F
+0.09	+21.91
UREA	\$G
+1.18	+12.79
UFAT	\$B
+0.007	+31.66

CED	BEPD	WEPD	YEPD	MILK					
+9	.29	+1.2	.31	+42	.27	+79	.24	+28	.11

Consigned by Sugar Hill Farm, Roseville, AR
 This impressive female blends the maternal sires Sitz Alliance 6595 and Bon View Bando 598.
 Sells with a 9/21/07 bull calf, (Lot 60A), by Rito 111 of 2536 Rito 616.

Lot 58 *MSAR Forever Lady 7016*

Birth Date: 2-17-2007 **Cow 15732032** **Tattoo: 7016**
 #Hyline Right Time 338 #+Leachman Right Time
 EXAR Right Time 5028 Hyline Pride 265
 +14974721 +GAR 6148 Emulation 1119 #Finks 5522-6148
 +GAR 6807 Traveler 504

IMF	\$F
+0.05	+27.99
UREA	\$G
+1.05	+9.27
UFAT	\$B
+1.003	+32.77

CED	BEPD	WEPD	YEPD	MILK					
+3	.22	+3.9	.30	+47	.26	+87	.12	+21	.10

Consigned by Malone Supreme Angus, Arkadelphia, AR
 This young daughter of the Malone herd sire 5028 descends from the proven Forever Lady family. Her dam is the Malone foundation Forever Lady Patton Forever Lady 735.
 Sells open.

Lot 60A *SHF Rito T076*

Birth Date: 9-21-2007 **Bull 15845135** **Tattoo: T076**
 #Rito 616 of 4820 6807 #DHD Traveler 6807
 Rito 111 of 2536 Rito 616 #Rita 4B20 of 0F1 Bando
 +13793825 GAR Precision 2536 #GAR Precision 1680
 +GAR EXT 2104

IMF	\$F
+1.27	+37.98
UREA	\$G
+1.33	+19.64
UFAT	\$B
+1.001	+47.93

CED	BEPD	WEPD	YEPD	MILK					
+5	.05	+3.8	.05	+53	.05	+99	.05	+22	.05

Consigned by Sugar Hill Farm, Roseville, AR

Lot 61 *DWF 4L60 of Polly DF81*

Birth Date: 5-11-2007 **Cow 15955786** **Tattoo: DF81**
 #Bon View New Design 208 #B/R New Design 036
 Rito 4L60 of 2536 BVND 208 #Bon View Erica 443
 +14768728 GAR Precision 2536 #GAR Precision 1680
 +GAR EXT 2104

#Bon View New Design 878 #B/R New Design 036
 Timena Designing Polly T03 Bon View Gammer 85
 14186352 Generation Polly 042 #Generation Band 505
 +Generation Polly 6203

CED	BEPD	WEPD	YEPD	MILK
N/A	N/A	I+7 .34	I+41 .31	I+80 .18
I+32	.07			

Lot 64 *GAR RFMR 6I6 Rito F303*

Birth Date: 8-24-2003 **Cow 14552960** **Tattoo: F303**
 #DHD Traveler 6807 #QAS Traveler 23-4
 Rito 6I6 of 4B20 6807 #Bemindful Maid DHD 0807
 #12530601 +Rita 4B20 of 0FB1 Bando #Tehama Bando 155
 +Rita 0FB1 of 5H11 Fullback

#GAR Precision 1680 #Tehama Bando 155
 GAR Precision S401 9J9 GAR 856
 14081513 GAR New Design 2169 #B/R New Design 036
 +GAR EXT 4486

CED	BEPD	WEPD	YEPD	MILK
+10	.30	+1.1 .36	+36 .30	+78 .26
+20	.25			

IMF	\$F
+28	+23.22
UREA	\$G
+09	+21.38
UFAT	\$B
-.001	+40.76

Consigned by David Ford, Sallisaw, OK
 This daughter of the Three Trees herd sire 4L60 presents a balanced EPD profile and descends from a member of the Polly Family sired by the Pathfinder Sire Bon View New Design 878.
 Sells open.

Consigned by Gage Cattle Co., Charleston, AR
 This stylish three-quarter sister to 111 and 112 is an impressive example of Gardiner genetics at its best.
 Individual IMF ratio 111.
 Has a 10/19/07 heifer calf at side, (Lot 64A) by SS Objective T510 0T26.
 Bred 3/5/08 to GAR Predestined.

Lot 62 *O/A Rito Lady C19*

Birth Date: 4-11-2004 **Cow +14820479** **Tattoo: C19**
 #Bon View Bando 598 #Tehama Bando 155
 SAF 598 Bando 5175 #B/R New Design 036
 #12350821 +SAF Royal Lass 1002 #VDAR New Trend 315
 +SAF Royal Lass 6089

#CH Stacker 7040 #Rito 2100 GDAR
 HA Rito Lady 4166 Merle of CH 2031
 +12306888 H 96 Band Lady 3714 Band 105 of Hyline 2380
 Rito Eileenmere 378 of 96

CED	BEPD	WEPD	YEPD	MILK
I+4	.05	I+3.9 .05	I+45 .05	I+84 .05
I+24	.05			

IMF	\$F
I+.08	+25.74
UREA	\$G
I+.16	+16.12
UFAT	\$B
I+.005	+36.11

Consigned by O/A Genetics, Branch, AR
 This solid, high growth daughter of 5175 descends from the Rito Lady family in the Hinman herd in Montana which has been one of the top-producing families in that performance herd.
 Sells with a 1/20/08 heifer calf by Rito 2V1 of 2536 1407.

Lot 64A *GCC 701 of Objective*

Birth Date: 10-19-2007 **Cow 15968513** **Tattoo: 701**
 #SS Traveler 6807 T510 #DHD Traveler 6807
 SS Objective T510 0T26 #SS Miss Hi Spade A114
 13776378 SS Miss Rita R011 7R8 SS Rito Rito R76 R011
 SS Miss Ultrass U56

#Rito 6I6 of 4B20 6807 #DHD Traveler 6807
 GAR RFMR 6I6 Rito F303 +Rita 4B20 of 0FB1 Bando
 14552960 GAR Precision S401 #GAR Precision 1680
 GAR New Design 2169

CED	BEPD	WEPD	YEPD	MILK
I+11	.05	I+1.1 .05	I+54 .05	I+102 .05
I+22	.05			

IMF	\$F
I+.42	+40.74
UREA	\$G
I+.30	+25.89
UFAT	\$B
I+.004	+52.99

Consigned by Gage Cattle Co., Charleston, AR

Lot 63 *WCF New Design 036 080422*

Birth Date: 2-25-2000 **Cow 13930649** **Tattoo: 422**
 #VDAR New Trend 315 #AAR New Trend
 B/R New Design 036 #VDAR Lucy 704
 #11418151 B/R Blackcap Empress 76 #K&K Top Gun
 +QLC A70 Blkcp Empress E43T

#N Bar Emulation EXT #Emulation N Bar 5522
 WCF EXT 80422 N Bar Primrose 2424
 13398436 #Willow Creek Rambo 0422 Exciter
 Willow Creek 9E90 322

CED	BEPD	WEPD	YEPD	MILK
-1	.30	+4.1 .33	+38 .10	+70 .10
+23	.26			

IMF	\$F
I+.14	+14.62
UREA	\$G
I+.21	+22.53
UFAT	\$B
I+.010	+38.99

Consigned by Gage Cattle Co., Charleston, AR
 This massive, thick, and deep female, with 8 Pathfinders in her pedigree, stacks generations of performance and carcass excellence.
 Bred 3/5/08 to SS Objective T510 0T26.

Lot 65 *O/A Miss Blackbird S13*

Birth Date: 3-2-2006 **Cow +15393743** **Tattoo: S13**
 #Rito 6I6 of 4B20 6807 #DHD Traveler 6807
 Rito 112 of 2536 Rito 6I6 +Rita 4B20 of 0FB1 Bando
 +13793826 GAR Precision 2536 #GAR Precision 1680
 +GAR EXT 2104

#Bearthooth Traveler 248 #Traveler 124 GDAR
 Shady Brook Blackbird 124F Sitz Everelda Entense 1905
 +12605816 9J9 GAR 856 #Rito 9J9 of B156 7T26
 Blackbird GAR 833

CED	BEPD	WEPD	YEPD	MILK
I+6	.05	I+2.1 .05	I+43 .05	I+77 .05
I+22	.05			

IMF	\$F
+36	+19.55
UREA	\$G
-.02	+19.43
UFAT	\$B
+016	+37.82

Consigned by Ken McCubbin, Ratcliff, AR
 This impressive daughter of Rito 112 descends from the foundation donor at O/A Genetics, Blackbird 124F who is a maternal sister to the Pathfinder Sire GAR Precision 1680.

Lot 63A *WCF Max 224*

Birth Date: 3-1-2004 **Cow 14698112** **Tattoo: 224**
 #GT Maximum #Scotch Cap
 Basin Max 602C #GT Miss Traveler 58
 #11951654 #Basin Eline Erica 315U #GDAR Rainmaker 340
 Basin Eline Erica 1313

#B/R New Design 036 #VDAR New Trend 315
 WCF New Design 036 080422 B/R Blackcap Empress 76
 13930649 WCF EXT 80422 #N Bar Emulation EXT
 #Willow Creek Rambo 0422

CED	BEPD	WEPD	YEPD	MILK
I+2	.05	I+3.1 .05	I+41 .05	I+82 .05
I+19	.05			

IMF	\$F
+20.65	
\$F	
+25.29	
\$G	
+24.85	
\$B	
+44.34	

Consigned by Gage Cattle Co., Charleston, AR
 This daughter of Lot 63 is sired by Basin Max 602C known as the "cowmaker" throughout the western United States.
 Bred to SS Objective 1/15/08.

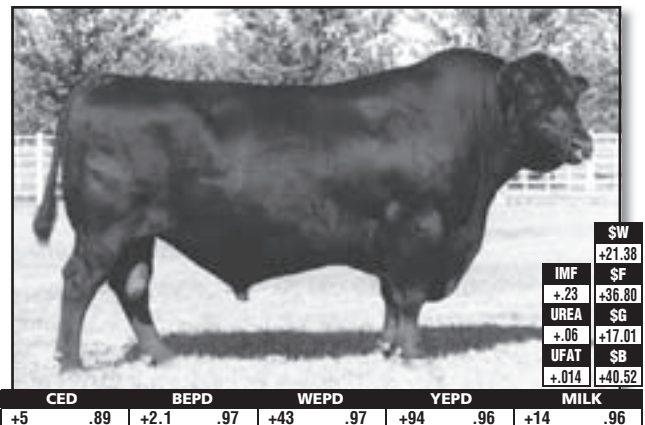

Basin Max 602C - Sire of Lot 63A.

Lot 66 *Rehm Miss 036 Forte 2R37*

Birth Date: 10-12-2002 **Cow 14397764** **Tattoo: 2R37**

#B/R New Design 036
Blackjacks Design 9045
13552919 Summitcrest Leota 0F95

#PAPA Forte 1921
SSR Chrissy Forte
13003957 +Sugar Springs Chrissy

#VDAR New Trend 315
B/R Blackcap Empress 76
#TC Rancher 056
Summitcrest Leota 2D25

IMF	\$W
+ .02	+18.76
UREA	\$F
+ .04	+3.98
UFAT	\$G
- .013	+13.66
	\$B
	+17.58

CED	BEPD	WEPD	YEPD	MILK
+13	.24	-1.0	.33	+31
		.30	+56	.23
		+21		.13

Lot 68 *6J14 Lady Blackcap*

Birth Date: 10-7-2006 **Cow 15962456** **Tattoo: 6J14**

#Connealy Leadtime
Connealy Lead On
#13447282 Eligence Plus of Conanga

#GDAR Oscar 711
Alpha Lady Blackcap 646
12703390 Alpha Lady Blackcap 204

#Connealy Dateline
#Ruths Rona of Conanga
#TC Dividend 963
Eura Cap of Conanga

#Baldridge Oscar
#LT Forever Lady 395 GDAR
#Hoff Valedictorian SC 925
Wil We Lady Blackcap 5603

IMF	\$W
-1.03	+21.30
UREA	\$G
+1.25	+15.81
UFAT	\$B
-1.010	+35.53

CED	BEPD	WEPD	YEPD	MILK
+4	.05	+2.7	.05	+41
		.05	+41	.05
		+78	.05	+21
			.05	.05

Consigned by Diamond W Farm, Charleston, AR
This granddaughter of B/R New Design 036 combines the power and growth of PAPA Forte 1921 on her dam's side.
Will calve by sale day to GAR Predestined.

Consigned by OJS Farm, Van Buren, AR
This daughter of the balanced-trait Pathfinder Sire Lead On blends time-tested genetics that include Pathfinder Sires as Oscar 711.
Bred 3/27/08 to Bextor.

Lot 67 *K2 151 Rito 700*

Birth Date: 4-8-2007 **Cow 15986380** **Tattoo: 700**

#Rito 616 of 4B20 6807
Rito 111 of 2536 Rito 616
+13793825 GAR Precision 2536

SAF 3130 Maximum 9006
DCF Ideal 2105
14313179 +DCC Ideal 229 of 019 6100

#DHD Traveler 6807
+Rita 4B20 of 0FB1 Bando
#GAR Precision 1680
+GAR EXT 2104

IMF	\$W
+19.89	\$F
+29.63	\$G
N/A	\$B
N/A	\$B
N/A	\$B

CED	BEPD	WEPD	YEPD	MILK
+2	.05	+4.5	.05	+48
		.05	+89	.05
		+17		.05

Consigned by KII Cattle Co., Paris, AR
A well-bred, high growth daughter of Rito 112, who descends from a dam rich in Jorgen genetics.
Bred to GAR Right Direction.



IMF	\$W
+42	+30.48
UREA	\$F
+74	+22.35
UFAT	\$G
- .003	+29.88
	\$B
	+50.66

CED	BEPD	WEPD	YEPD	MILK
+8	.44	+1.7	.70	+46
		.70	+81	.43
		+31		.25

GAR Right Direction - Service sire of Lot 67.

SLATTERY

seedstock marketing

Doug Slattery 979-451-2003
8000 FM 2447 · Chappell Hill, TX 77426
E-mail: Slatangus1@aol.com · www.slatteryseedstock.com

Welcome to Volume III of the West Central Arkansas Angus Association "Genetic Showcase."

The dedicated officers and members of this organization have assembled the strongest offering to date. This year's sale will feature proven donors, powerful bred and open heifers, show heifer prospects, productive pairs, elite pregnancies and embryo packages.

The commitment of this progressive group of breeders is evident as you look through this offering and see the breed-leading genetics that is being offered with numbers that rank in the very top of the breed.

All of the consignors have dug deep into the heart of their herds to make this offering available to you.

Please join us sale day and take advantage of the commitment and hard work the members of the West Central Arkansas Angus Association have put forth to bring you this exciting offering.

If you are not a member of the WCAAA please make it a point to join while you are at the sale. This is a great group of Angus breeders and Angus enthusiasts and they are committed to improving and promoting the Angus breed in the great state of Arkansas.

We look forward to seeing you sale day and do not hesitate to call if we can be of any help.

Doug Slattery
Slattery Seedstock Marketing

Lot
69A

Six Frozen Embryos

#GAR Predestined #B/R New Design 036
Rito Revenue 5M2 of 2536 Pre #+GAR EXT 4206
+15142281 GAR Precision 2536 #GAR Precision 1680
+GAR EXT 2104

#Bon View New Design 1407 #B/R New Design 036
K2 1407 ND 117 614 Bon View Pride 664
+15752939 +GAR Precision 4670 #GAR Precision 1680
+GAR EXT 4667

S		D	
S	D	\$W	\$W
		+29.09	+28.19
IMF	IMF	\$F	\$F
+ .76	1+.48	+42.28	+25.06
UREA	UREA	\$G	\$G
+1.11	1+.46	+33.28	+28.71
UFAT	UFAT	\$B	\$B
+ .039	1+.011	+64.34	+47.60

CED	BEPD	WEPD	YEPD	MILK					
S 1+5	.05	1+4.0	.05	1+58	.05	1+105	.05	1+29	.05
D 1+10	.05	1+1.0	.05	1+39	.05	1+81	.05	1+25	.05

Consigned by KII Cattle Co., Paris, AR
Six frozen grade 1 embryos. Collected and frozen by Mid South Reproduction Services, Dr. Dwight Jackson. Sells with a guarantee of 50% pregnancy rate.



S		D	
S	D	\$W	\$W
		+29.09	
IMF	IMF	\$F	\$F
+ .76		+42.28	
UREA	UREA	\$G	\$G
+1.11		+33.28	
UFAT	UFAT	\$B	\$B
+ .039		+64.34	

CED	BEPD	WEPD	YEPD	MILK					
1+5	.05	1+4.0	.05	1+58	.05	1+105	.05	1+29	.05

Rito Revenue 5M2 of 2536 Pre - Sire of embryos selling as Lot 69A.

Lot
69B

Six Frozen Embryos

#SS Traveler 6807 T510 #DHD Traveler 6807
SS Objective T510 OT26 #SS Miss Hi Spade A114
13776378 SS Miss Rita R011 7R8 SS Rito Rito R76 R011
SS Miss Ultrass U56

#Bon View New Design 1407 #B/R New Design 036
K2 1407 ND 117 614 Bon View Pride 664
+15752939 +GAR Precision 4670 #GAR Precision 1680
+GAR EXT 4667

S		D	
S	D	\$W	\$W
		+38.28	+28.19
IMF	IMF	\$F	\$F
+ .56	1+.48	+59.77	+25.06
UREA	UREA	\$G	\$G
+ .51	1+.46	+29.04	+28.71
UFAT	UFAT	\$B	\$B
+ .008	1+.011	+62.06	+47.60

CED	BEPD	WEPD	YEPD	MILK					
S +11	.87	+1.0	.95	+71	.95	+126	.92	+24	.84
D 1+10	.05	1+1.0	.05	1+39	.05	1+81	.05	1+25	.05

Consigned by KII Cattle Co., Paris, AR
Six frozen grade 1 embryos. Collected and frozen by Mid South Reproduction Services, Dr. Dwight Jackson. Sells with a guarantee of 50% pregnancy rate.



S		D	
S	D	\$W	\$W
		+34.10	
IMF	IMF	\$F	\$F
+ .75		+47.24	
UREA	UREA	\$G	\$G
+ .75		+34.40	
UFAT	UFAT	\$B	\$B
+0		+65.33	

CED	BEPD	WEPD	YEPD	MILK					
+12	.30	+ .4	.32	+59	.23	+110	.20	+29	.25

GAR Objective 2345 - Paternal sister to Lot 69B embryos.

Lot
69C

Six Frozen Embryos

#CA Future Direction 5321 #GAR Precision 1680
GAR Right Direction CA Miss Power Fix 308
+15033947 +GAR New Design 1440 #B/R New Design 036
+GAR EXT 614

#GAR Predestined #B/R New Design 036
Subi Predestined 702 532 #+GAR EXT 4206
+15226985 +GAR 1407 New Design 702 #Bon View New Design 1407
+GAR Precision 4659

S		D	
S	D	\$W	\$W
		+30.48	+28.62
IMF	IMF	\$F	\$F
+ .42	+ .51	+22.35	+37.51
UREA	UREA	\$G	\$G
+ .74	+ .71	+29.88	+29.22
UFAT	UFAT	\$B	\$B
+ .003	+ .016	+50.66	+57.20

CED	BEPD	WEPD	YEPD	MILK					
S +8	.44	+1.7	.70	+46	.70	+81	.43	+31	.25
D 1+8	.05	+1.7	.31	+49	.26	+97	.22	+30	.21

Consigned by KII Cattle Co., Paris, AR
Six frozen grade 1 embryos. Collected and frozen by Mid South Reproduction Services, Dr. Dwight Jackson. Sells with a guarantee of 50% pregnancy rate.



S		D	
S	D	\$W	\$W
		+32.89	+22.47
IMF	IMF	\$F	\$F
+ .58	+ .55	+31.22	+23.67
UREA	UREA	\$G	\$G
+ .45	+ .57	+31.07	+29.09
UFAT	UFAT	\$B	\$B
+ .016	+ .016	+50.51	+48.46

CED	BEPD	WEPD	YEPD	MILK					
+9	.50	+1.2	.82	+53	.82	+105	.27	+28	.25

EXAR 263C - Paternal brother to Lot 69D embryos.

Lot
69D

Six Frozen Embryos

#B/R New Design 036 #VDR New Trend 315
Bon View New Design 1407 B/R Blackcap Empress 76
#12783540 Bon View Pride 664 #+GAR Sleep Easy 1009
#Bon View Pride 1551

#BR Midland #Twin Valley Precision E161 (FR)
Subi Midland Sweetheart 509 BR Royal Lass 7036-19
14944572 +GAR Precision 4670 #GAR Precision 1680
+GAR EXT 4667

S		D	
S	D	\$W	\$W
		+32.89	+22.47
IMF	IMF	\$F	\$F
+ .58	+ .55	+31.22	+23.67
UREA	UREA	\$G	\$G
+ .45	+ .57	+31.07	+29.09
UFAT	UFAT	\$B	\$B
+ .016	+ .016	+50.51	+48.46

CED	BEPD	WEPD	YEPD	MILK					
S +11	.95	+ .0	.98	+44	.98	+89	.97	+34	.97
D +8	.28	+1.8	.29	+40	.24	+80	.22	+14	.27

Consigned by KII Cattle Co., Paris, AR
Six frozen grade 1 embryos. Collected and frozen by Mid South Reproduction Services, Dr. Dwight Jackson. Sells with a guarantee of 50% pregnancy rate.

American Angus Association Selection Tools

Expected Progeny Difference (EPD), is the prediction of how future progeny of each animal are expected to perform relative to the progeny of other animals listed in the database. EPDs are expressed in units of measure for the trait, plus or minus. Interim EPDs may appear on young animals when their performance has yet to be incorporated into the American Angus Association National Cattle Evaluation (NCE) procedures. This EPD will be preceded by an "I", and may or may not include the animal's own performance record for a particular trait, depending on its availability, appropriate contemporary grouping, or data edits needed for NCE.

Accuracy (ACC), is the reliability that can be placed on the EPD. An accuracy of close to 1.0 indicates higher reliability. Accuracy is impacted by the number of progeny and ancestral records included in the analysis.

Growth

Calving Ease Direct (CED), is expressed as a difference in percentage of unassisted births, with a higher value indicating greater calving ease in first-calf heifers. It predicts the average difference in ease with which an sire's calves will be born when he is bred to first-calf heifers.

Birth Weight EPD (BW), expressed in pounds, is a predictor of a sire's ability to transmit birth weight to his progeny compared to that of other sires.

Weaning Weight EPD (WW), expressed in pounds, is a predictor of a sire's ability to transmit weaning growth to his progeny compared to that of other sires.

Yearling Weight EPD (YW), expressed in pounds, is a predictor of a sire's ability to transmit yearling growth to his progeny compared to that of other sires.

Yearling Height EPD (YH), is a predictor of a sire's ability to transmit yearling height, expressed in inches, compared to the that of other sires.

Scrotal Circumference EPD (SC), expressed in centimeters, is a predictor of the difference in transmitting ability for scrotal size compared to that of other sires.

Carcass

Carcass Weight EPD (CW), expressed in pounds is a predictor of the differences in hot carcass weight of a sire's progeny compared to progeny of other sires.

Marbling EPD (Marb), expressed as a fraction of the difference in USDA marbling score of a sire's progeny compared to progeny of other sires.

Ribeye Area EPD (RE), expressed in square inches, is a predictor of the difference in ribeye area of a sire's progeny compared to progeny of other sires.

Fat Thickness EPD (Fat), expressed in inches, is a predictor of the differences in external fat thickness at the 12th rib (as measured between the 12th and 13th ribs) of a sire's progeny compared to progeny of other sires.

Maternal

Calving Ease Maternal (CEM), is expressed as a difference in percentage of unassisted births with a higher value indicating greater calving ease in first-calf daughters. It predicts the average ease with which a sire's daughters will calve as first-calf heifers when compared to daughters of other sires.

Maternal Milk EPD (Milk), is a predictor of a sire's genetic merit for milk and mothering ability as expressed in his daughters compared to daughters of other sires. In other words, it is that part of a calf's weaning weight attributed to milk and mothering ability.

Mature Weight EPD (MW), expressed in pounds, is a predictor of the difference in mature weight of daughters of a sire compared to the daughters of other sires.

Mature Height EPD (MH), expressed in inches, is a predictor of the difference in mature height of a sire's daughters compared to daughters of other sires.

Cow Energy Value (\$EN), expressed in dollars savings per cow per year, assesses differences in cow energy requirements as an expected dollar savings difference in daughters of sires. A larger value is more favorable when comparing two animals (more dollars saved on feed energy expenses). Components for computing the cow \$EN savings difference include lactation energy requirements and energy costs associated with differences in mature cow size.

Ultrasound

Intramuscular fat EPD (%IMF), is a predictor of the difference in a sire's progeny for percent intramuscular fat in the ribeye muscle compared to other sires.

Ribeye Area EPD (RE), is a predictor of the difference in square inches of ultrasound ribeye area of a sire's progeny compared to the progeny of other sires.

Fat Thickness EPD (FAT), expressed in inches, is a predictor of the difference in ultrasound fat thickness at the 12th rib of a sire's progeny compared to the progeny of other sires. It includes the weighted average of 60% of the rib fat measurement and 40% of the rump fat measurement.

\$Value Indexes

\$Value indexes, are multi-trait selection indexes to assist beef producers by adding simplicity to genetic selection decisions. \$Values are reported in dollars per head, where a higher value is more favorable. The \$Value is an estimate of how future progeny of each sire are expected to perform, on average, compared to progeny of other sires in the database if the sires were randomly mated to cows and if calves were exposed to the same environment.

Weaned Calf Value (\$W), an index value expressed in dollars per head, is the expected average difference in future progeny performance for preweaning merit. \$W includes both revenue and cost adjustments associated with differences in birth weight, weaning direct growth, maternal milk, and mature cow size.

Feedlot Value (\$F), an index value expressed in dollars per head, is the expected average difference in future progeny performance for postweaning merit compared to progeny of other sires.

Grid Value (\$G), an index value expressed in dollars per head, is the expected average difference in future progeny performance for carcass grid merit compared to progeny of other sires.

Quality Grade (\$QG) \$QG represents the quality grade segment of the economic advantage found in \$G. \$QG is intended for the specialized user wanting to place more emphasis on improving quality grade. The carcass marbling (Marb) EPD and ultrasound-derived percent intramuscular fat (%IMF) EPD contribute to \$QG.

Yield Grade (\$YG) \$YG represents the yield grade segment of the economic advantage found in \$G. \$YG is intended for the specialized user wanting to place more emphasis on red meat yield. It provides a multi-trait approach to encompass ribeye, fat thickness and weight into an economic value for red meat yield.

\$G combines both \$QG and \$YG, and may be the best carcass decision tool for focusing on quality and red meat yield simultaneously.

Beef Value (\$B), an index value expressed in dollars per head, is the expected average difference in future progeny performance for postweaning and carcass value compared to progeny of other sires.

Directions to Sale

From Interstate 40:

Take Ozark exit (exit 35). Turn SOUTH onto Highway 23, go through Ozark to first stoplight. Turn LEFT, continue on 23 to next stoplight, turn RIGHT, (still on 23 south), continue 14 miles, turn LEFT on Highway 22, 0.7 miles to Jubilee Farms on Right.

From Fort Smith:

From I-540, take Rogers Ave. (EAST) exit, go EAST on Rogers Avenue (Highway 22) appx. 35 miles to Caulksville to Jubilee Farms.

Signs will be posted near farm.

Ample parking areas will be provided for those with automobiles and trailers.

Consignors:

Consignor.....	Lots
Diamond W Farm, Charleston, AR.....	15, 43, 66
Ford, David, Sallisaw, OK	7, 14, 30, 61
Gage Cattle Co., Charleston, AR.....	3, 3A, 18, 23, 35, 46, 46A, 46B, 48, 63, 63A, 64, 64A
Gilbreath Enterprises, Summers, AR	9, 28, 55
Gustin Land and Cattle Co., Gloucester, VA	19
KII Cattle Co., Paris, AR.....	8, 26, 38, 39, 39A, 67, 69A, 69B, 69C, 69D
Malone Supreme Angus, Arkadelphia, AR.....	11, 22, 37, 57, 58
McCubbin, Ken, Ratcliff, AR.....	17, 25, 65
McMillen, Hannah, Greenbrier, AR	5
Oakdale Farm, Booneville, AR.....	1, 20, 32, 50
O/A Genetics, Branch, AR	4, 18, 21, 29, 49, 62
OJS Farms, Van Buren, AR.....	52, 53, 68
Primus Genetics, Millers Creek, NC.....	2, 19, 44, 45
Riverview Angus, Little Rock, AR.....	10, 24
Sagefield Farm, Scranton, AR	13, 13A
Subiaco Abbey, Subiaco, AR.....	6, 27, 27A, 33, 34, 54, 56
Sugar Hill Farm, Roseville, AR.....	12, 12A, 36, 36A, 47, 60, 60A
Sugar Springs Ranch, Lincoln, AR.....	16, 31, 40, 40A, 41, 42, 42A, 51, 51A, 59, 59A

"Genetic Showcase"

VOL. III

Saturday at Noon
May 3, 2008

Fancy Show Heifer Prospects Powerful Breed & Open Heifers
Productive Pairs & 3-in-1's Elite Pregnancy and Embryo Packages
Arkansas' Premier Angus Event



PO BOX 242
CHARLESTON, AR 72303

PRST First Class
US Postage
PAID
Boelte-Hall Inc.
66205