



# **WARD WINNING ANGUS**

## **Production Sale**

**Saturday • 1 p.m.**

**March 19, 2011**

**Anderson Livestock Auction, Willard, UT**

**GUEST CONSIGNMENTS FROM:**

**Parker 7 Angus  
Ogden, Utah**

**Ellis Angus Ranch  
Liberty, Utah**



# WARD WINNING ANGUS Production Sale

## Saturday • March 19, 2011 • 1 p.m.

### Anderson Livestock Auction • Willard, UT

#### SALE DAY PHONES: (801) 725-1669 and (435) 757-5140

**AUCTIONEER:**

Trent Stewart (541) 480-5540

**UTAH ASSOCIATION REPRESENTATIVES**Dean House ..... President  
Mike Morgan ..... Vice President  
Jody Mecham ..... Secretary/Treasurer**LIVESTOCK PUBLICATION REPRESENTATIVES**Logan Ipsen ..... *Angus Journal*  
Jerry York ..... *Western Livestock Journal*  
Gary Kendall ..... *Western Ag Reporter***SALE LOCATION:**Anderson Livestock Auctions  
(1251 W 7800 S, Willard, UT 84340)**From Brigham City:** Start out going south on I-15 S / I-84 E. Take Exit 357 toward Willard. Turn left onto Willard Bay Rd (750 N). Turn right onto Main Street (US-89). Continue to follow US-89. Turn right onto 7800 S.**From Ogden:** Start out going north on I-15 N / I-84 W. Take Exit 351 toward US-89. Turn slight left onto US-89. Turn left onto 7800 S.**TERMS AND CONDITIONS:**

Cattle will sell under the Terms and Conditions as recommended by the American Angus Association.

**HERD HEALTH:**

All cattle will be accompanied by proper health certificates for immediate shipment.

**ACCOMMODATIONS:**Best Western High Country Inn, Ogden, UT ..... (801) 394-9474  
Comfort Inn, Farr West, UT ..... (801) 737-5660  
Crystal Inn, Brigham City, UT ..... (435) 723-0440  
Days Inn, Brigham City, UT ..... (435) 723-3500**LIVESTOCK MORTALITY INSURANCE:**

A representative from Great American Insurance Group will be available to assist you with mortality insurance for your purchases.

**DELIVERY:**

FREE DELIVERY within a 300-mile radius of the sale site on all bulls. All other deliveries at cost.

**DISCOUNTS AVAILABLE:**

There will be a \$50 credit per bull picked up day of sale.

**WINTER FEEDING:**

With the purchase of five or more bulls, we will feed them at no cost to the buyer up until April 1, 2011. With the purchase of two to four bulls, we will feed for \$1.50 per day/per head up until April 1, 2011. Note: Bulls left here for winter feeding will need to be insured. Ward Angus Ranch will pay one-half of the cost of the insurance.

**BULL GUARANTEE:**

Ward Angus Ranch guarantees the fertility status on all our bulls. All bulls have passed a breeding soundness examination including a semen evaluation. It is extremely important that our customers are satisfied with their investment. Although all bulls will have passed a breeding soundness examination, we realize that certain problems or injuries may arise after you receive your bull. To help ensure your investment, Ward Angus Ranch will guarantee all bulls selling for \$2,000 or more against breeding injury, and they be sound breeders for the first breeding season. Breeding season is defined as the 90-day period following the first turnout of the bulls. This guarantee does not replace mortality insurance and does not cover death or loss due to natural occurrences, Acts of God or negligence. If a problem arises and a bull will not be able to return to service, contact us and we will provide a replacement bull, if available, or if the buyer prefers, credit (less the salvage value of the injured bull) will be given toward a future bull purchase. Please notify us as soon as possible should an injury or problem occur and prior to the injured bull being sold for salvage. Injuries should be diagnosed by a veterinarian. All claims must be made by September 1, 2011.

**LOT NUMBERS:**

Lot numbers on the bulls and females will correspond to the sale book.

**LUNCH:**

Complimentary lunch will be available sale day beginning at noon.

**INSPECTION OF CATTLE:**

Cattle will be available for inspection after March 18 at the sale site and available for inspection prior to March 18 at the respective ranches.

**GUEST CONSIGNORS:****Parker 7 Angus**Mark & Wendy Parker  
2894 S 2700th W  
West Haven, UT 84401  
(801) 731-4140  
(801) 726-8065 Cell**Ellis Angus Ranch**Jay Ellis  
3194 E 4100 N  
Liberty, UT 84310  
(801) 745-1174

Sale book prepared by the Sale Managers, TOM BURKE, KURT SCHAFF, JEREMY HAAG, RANCE LONG, AMERICAN ANGUS HALL OF FAME, At the WORLD ANGUS HEADQUARTERS, PO Box 660, Smithville, MO 64089-0660. Phone: (816) 532-0811. Fax: (816) 532-0851. E-mail: angushall@earthlink.net - www.angushall.com

Visit the *Angus Journal*® Web site, [www.angusjournal.com](http://www.angusjournal.com), and view this sale book online. References: *American Angus Association*®, *AHIR*®, *AngusSource*®, *CAB*®, *Pathfinder*®. EPDs current as of February 11, 2011. Updated EPDs can be viewed online at [www.angus.org](http://www.angus.org).**COMMENTS BY THE SALE MANAGER:**

Tom Burke



Kurt Schaff

On behalf of the American Angus Hall of Fame, it is certainly a pleasure to work with Ward Angus Ranch on their annual production sale. This year marks one of the greatest offers ever in Ward Angus Ranch history. Tony and Chris have put their best foot forward along with Parker 7 Angus and Ellis Angus Ranch as they have an outstanding set of service-age bulls that are ready for heavy use including mature bulls that can withstand any kind of environment backed by breed-leading A.I. sires and the most prominent cow families. They also have gathered up an elite set of females to offer, so whether you are in need of a powerful donor, cow/calf pair, elite bred heifer or an open heifer prospect, please plan to be with us on the 19th of March in Willard, Utah.

If you have any questions, please feel free to contact the American Angus Hall of Fame at (816) 532-0811.

Sincerely,

Tom Burke  
(816) 853-2697Kurt Schaff  
(816) 520-6447Jeremy Haag  
(816) 516-1309Rance Long  
(918) 510-3464

Jeremy Haag



Rance Long



Tony Ward • Liberty, UT • (801) 745-1415  
Chris Ward • Logan, UT • (435) 757-5140

Dear Friends,

Welcome to the 2011 edition of the Ward Angus Ranch and Guests Production Sale. It is exciting to bring you another set of outstanding Angus cattle again this year. We have had great success with our existing customers and hope that if you are reading this for the first time we can have success with you as well. Our focus in our program is to blend a balanced set of EPDs along with an easy fleshing ability and of course maternal traits, blending all this so that the cattle purchased can make it in the real world.

The 2-year-old bulls this year are another extremely stout set. They will be moderate in frame and be able to transmit pounds to their calves. Our fall born bulls are equally as impressive as the older bulls and give you the chance to possibly use them for an extra breeding season. This sale's yearling bulls are truly exciting. Some of the bulls topped the scales all time at our ranch. The yearlings will be a tremendous investment in your program's future. All the bulls we feel are good enough to become the cornerstone in your breeding program, either as a commercial breeder or a top notch pure-bred cattleman.

Again, we will have some cow/calf pairs and/or bred cows taken out of the heart of our herd, these are not the bottom end. We offer cows as a tool to customers to take advantage of what we have built over the past 15 years.

Also again this year is our tremendous offering of our bred heifers, some of which should have a calf at side sale day. These are the culmination of many years of concentrated breeding, and are fit to become a valuable part of your program.

The open heifers are an amazing set of animals. They are a cross section of what we have been trying to accomplish in our breeding efforts over time. We feel that these heifers could go on and do some amazing things either as brood cows or even as a highlighted donor cow.

We hope that you will be able to attend and enjoy a great sale day. This is our best offering to date of Angus cattle and we feel that any investment made will be a great one.

Sincerely,

Tony and Chris Ward



**Tony Ward family**



**Chris, Andon, Kayt and Alana Ward**

# WARD REFERENCE SIREs



**SAV 8180 Traveler 004** - Reference Sire A.



**SS OBJECTIVE T510 OT26** - Reference Sire D.

## A SAV 8180 Traveler 004 [AMF-CAF-NHF-RDF]

Birth Date: 1-1-2000 Bull #13512009 Tattoo: 004  
 #GDAR Traveler 71 [AMF-CAF-NHF] #Traveler 1148 GDAR  
**Sitz Traveler 8180** [AMF-CAF-NHF] GDAR Miss Blackcap 567  
 #11367940 Sitz Everelda Entense 1137 #GDAR Rainmaker 340  
 Sitz Everelda Entense 2335

MARB	+0.17
RE	+0.16
\$B	+36.87

#AAR New Trend #VDAR Shoshone 548  
**Boyd Forever Lady 8003** Donna AAR74  
 #13050778 SVF Forever Lady 57D #Leachman Right Time  
 +SVF Forever Lady 1128

CED	BE PD	WE PD	YE PD	MILK
+4	.93 +3.5	.98 +56	.97 +103	.96 +23

★ FOR REFERENCE ONLY.

## D SS Objective T510 OT26 [AMF-CAF-NHF]

Birth Date: 4-25-2000 Bull #13776378 Tattoo: OT26  
 #DHD Traveler 6807 [AMF-NHF] #QAS Traveler 23-4 [AMF-CAF-NHF]  
**SS Traveler 6807 T510** [AMF-CAF-NHF] #Bemindful Maid DHD 0807  
 #12952030 #SS Miss Hi Spade A114 #Hoff Hi Spade SC 491  
 SS Miss Rito 0H3 5H9

MARB	+0.77
RE	+0.42
\$B	+68.79

SS Rito Rito R76 R011 SS Rito Rito R76  
**SS Miss Rita R011 7R8** [AMF-NHF] SS Miss Hoss H83  
 #12958951 SS Miss Ultrass U56 #OSU 6T6 Ultra  
 #SS Miss Rito Rito R76 R96

CED	BE PD	WE PD	YE PD	MILK
+12	.95 +1.1	.98 +70	.97 +124	.96 +30

★ FOR REFERENCE ONLY.

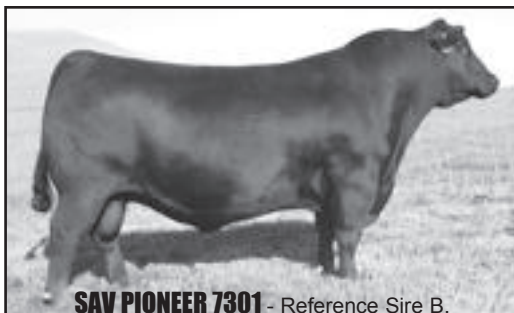

**SAV PIONEER 7301** - Reference Sire B.



**MYTTY IN FOCUS** - Reference Sire E.

## B SAV Pioneer 7301 [AMF-CAF-NHF]

Birth Date: 2-27-2007 Bull 15688392 Tattoo: 7301  
 #Sitz Traveler 8180 [AMF-CAF-NHF] #GDAR Traveler 71 [AMF-CAF-NHF]  
**SAV Final Answer 0035** [AMF-CAF-NHF] Sitz Everelda Entense 1137  
 #13592905 SAV Emulous 8145 [CAF] #Bon View Bando 598 [CAC-AMF]  
 SAV Sky Emulous 2124

MARB	+0.47
RE	+0.66
\$B	+60.74

#Boyd New Day 8005 [AMF-CAF-NHF] #AAR New Trend  
**SAV Blackbird 5297** [CAC] SVF Forever Lady 57D  
 #15108071 SAV Blackbird 1082 [CAC] #+SAF 598 Bando 5175 [CAC-AMF]  
 #SAV Blackbird 4036

CED	BE PD	WE PD	YE PD	MILK
+5	.82 +1.8	.93 +61	.90 +111	.79 +31

★ FOR REFERENCE ONLY.

## E Mytty In Focus [AMF-CAF-NHF-RDF]

Birth Date: 2-18-2001 Bull 13880818 Tattoo: 109  
 #SAF Fame [AMF-CAF-NHF] #Minerts Fortune 2000 [AMF-CAF-NHF]  
**SAF Focus of ER** [AMF-CAF-NHF] #+SAF Royal Lass 1027  
 #12618076 GDAR Forever Lady 246 #Transformer 100 EAR  
 +GDAR Forever Lady 718

MARB	+0.63
RE	+0
\$B	+51.53

#Sitz Alliance 6595 [AMF-NHF] #Sitz Traveler 8180 [AMF-CAF-NHF]  
**Mytty Countess 906** #Sitz Barbaramere Jet 2698  
 #13457755 Baldridge Countess 357 #Bon View Emulation Ext 473 [AMF-CAF-NHF]  
 Baldridge Countess 235

CED	BE PD	WE PD	YE PD	MILK
+14	.96 -1.3	.99 +54	.98 +100	.97 +25

★ FOR REFERENCE ONLY.



**SAV FINAL ANSWER 0035** - Reference Sire C.



**CONNELY ONWARD** - Reference Sire F.

## C SAV Final Answer 0035 [AMF-CAF-NHF]

Birth Date: 2-22-2000 Bull #13592905 Tattoo: 0035  
 #GDAR Traveler 71 [AMF-CAF-NHF] #Traveler 1148 GDAR  
**Sitz Traveler 8180** [AMF-CAF-NHF] GDAR Miss Blackcap 567  
 #11367940 Sitz Everelda Entense 1137 #GDAR Rainmaker 340  
 Sitz Everelda Entense 2335

MARB	+0.41
RE	+0.37
\$B	+47.37

#Bon View Bando 598 [CAC-AMF] #Tehama Bando 155 [AMF-CAF-NHF]  
**SAV Emulous 8145** [CAF] #Bon View Dora 56  
 #13094078 SAV Sky Emulous 2124 #+Ellanin Sky Diver  
 Tail N 0383

CED	BE PD	WE PD	YE PD	MILK
+12	.94 -1.0	.98 +61	.96 +106	.95 +19

★ FOR REFERENCE ONLY.

## F Connealy Onward [AMF-CAF-NHF]

Birth Date: 3-31-2002 Bull 14216491 Tattoo: 2743  
 #Connealy Leadtime [AMF-CAF-NHF] #Connealy Dateline  
**Connealy Lead On** [AMF-CAF-NHF] #Ruths Rona of Conanga  
 #13447282 Eligence Plus of Conanga #TC Dividend 963 [AMF-NHF-RDF]  
 Eura Cap of Conanga

MARB	+0.40
RE	+0.53
\$B	+65.76

#GAR Traveler 1489 [AMF-CAF] #QAS Traveler 23-4 [AMF-CAF-NHF]  
**Altone of Conanga 6104** GAR Bando 237  
 #13169198 Avalon 1418 of Conanga 6276 #Ideal 1418 of 8103 4286 [AMF-CAF-NHF]  
 #Altess of Conanga

CED	BE PD	WE PD	YE PD	MILK
+10	.81 +2.1	.94 +59	.91 +122	.89 +28

★ FOR REFERENCE ONLY.

# TWO-YEAR-OLD BULLS



**GAR PRECISION 2678** - Dam of Lots 1 and 2.

## 1 War Onward 9065

Birth Date: 2-16-2009 Bull #16530431 Tattoo: 9065

#Conneely Lead On [AMF-CAF-NHF] #Conneely Leadtime [AMF-CAF-NHF]  
 #Conneely Onward 2678 [AMF] Eligence Plus of Conanga  
 14216491 Altune of Conanga 6104 #GAR Traveler 1489 [AMF-CAF]  
 Avalon 1418 of Conanga 6276

#GAR Precision 1680 [AMC-NHC] #Tehama Bando 155 [AMF-CAF-NHF]  
 #GAR Precision 2678 [AMF] 9J9 GAR 856 [NHF]  
 +13254931 +GAR Ext 704 [AMF] #N Bar Emulation EXT [AMF-CAF-NHF]  
 +GAR Scotch Cap 309

MARB	+1.34
RE	+1.30
SB	+56.77

CED	BEPD	WEPD	YEPD	MILK					
I+8	.05	I+2.5	.05	I+50	.05	I+100	.05	I+23	.05
BW		ADJ 205		RATIO		ADJ 365		RATIO	
80		533		100		971		100	

★ Dam Records: WR 4@100, YR 1@100, UREA 16@100 with 10 daughters in production with an average nursing ratio of 101.

## 2 War Onward 9069

Birth Date: 2-18-2009 Bull #16530432 Tattoo: 9069

#Conneely Lead On [AMF-CAF-NHF] #Conneely Leadtime [AMF-CAF-NHF]  
 #Conneely Onward 2678 [AMF] Eligence Plus of Conanga  
 14216491 Altune of Conanga 6104 #GAR Traveler 1489 [AMF-CAF]  
 Avalon 1418 of Conanga 6276

#GAR Precision 1680 [AMC-NHC] #Tehama Bando 155 [AMF-CAF-NHF]  
 #GAR Precision 2678 [AMF] 9J9 GAR 856 [NHF]  
 +13254931 +GAR Ext 704 [AMF] #N Bar Emulation EXT [AMF-CAF-NHF]  
 +GAR Scotch Cap 309

MARB	+1.35
RE	+1.39
SB	+59.90

CED	BEPD	WEPD	YEPD	MILK					
I+8	.05	I+2.5	.05	I+50	.05	I+100	.05	I+23	.05
BW		ADJ 205		RATIO		ADJ 365		RATIO	
85		624		100		1037		100	

★ Individual Records: U%IMF 100, UREA 105.  
 ★ Dam Records: WR 4@100, YR 1@100, UREA 16@100 with 10 daughters in production with an average nursing ratio of 101.

## 3 War in Focus 9068

Birth Date: 2-18-2009 Bull #16525038 Tattoo: 9068

#SAF Focus of ER [AMF-CAF-NHF] #SAF Fame [AMF-CAF-NHF]  
 #Mytty In Focus 13880818 [AMF-CAF-NHF-RDF] GDAR Forever Lady 246  
 Mytty Countess 906 #Sitz Alliance 6595 [AMF-NHF]  
 Baldridge Countess 357

#BCC Bushwacker 41-93 [AMF-CAF-NHF] #Paramont Ambush 2172 [AMF-CAF-NHF]  
 #WAR Precision 5132 [AMF-NHF] RC Anita T Bando 918903  
 +15433703 #GAR Precision 1919 [AMC-NHF] #GAR Precision 1680 [AMC-NHC]  
 +GAR Ext 544 [AMF-NHF]

CED	BEPD	WEPD	YEPD	MILK					
I+9	.05	I+1.0	.05	I+52	.05	I+94	.05	I+27	.05
BW		ADJ 205		RATIO		ADJ 365		RATIO	
80		483		86		925		100	

★ Individual Records: BR 95, YR 100, U%IMF 100, UREA 100.  
 ★ Dam Records: BR 2@92, WR 2@104, U%IMF 1@100, UREA 1@100.



**GAR PRECISION 1919** - Grandam of Lot 3.

## 4 War Answer 9010

Birth Date: 1-2-2009 Bull 16510627 Tattoo: 9010

#Sitz Traveler 8180 [AMF-CAF-NHF] #GDAR Traveler 71 [AMF-CAF-NHF]  
 #SAV Final Answer 0035 [AMF-CAF-NHF] Sitz Everelda Entense 1137  
 #13592905 SAV Emulous 8145 [CAF] #Bon View Bando 598 [CAC-AMF]  
 SAV Sky Emulous 2124

#Hyline Right Time 338 [AMF-CAF-NHF] #Leachman Right Time  
 #WAR Nelle 7013 Hyline Pride 265  
 15772746 4S Nelle 975 +BT Bolivar 220B  
 4S Spring Rain 9375

MARB	+23
RE	+28
SB	+36.41

CED	BEPD	WEPD	YEPD	MILK					
+8	.29	+6	.34	+46	.26	+80	.24	+19	.20
BW		ADJ 205		RATIO		ADJ 365		RATIO	
80		606		94		968		87	

★ Dam Records: BR 2@97, WR 2@100.

## 5 War Traveler 9030

Birth Date: 1-12-2009 Bull 16446527 Tattoo: 9030

#Sitz Traveler 8180 [AMF-CAF-NHF] #GDAR Traveler 71 [AMF-CAF-NHF]  
 #SAV 8180 Traveler 004 [AMF-CAF-NHF-RDF] Sitz Everelda Entense 1137  
 #13512009 +Boyd Forever Lady 8003 #AAR New Trend  
 SVF Forever Lady 57D

#N Bar Emulation EXT [AMF-CAF-NHF] #Emulation N Bar 5522  
 #WAR Everelda to EXT 9928 N Bar Primrose 2424  
 +13428674 RMR Everelda Entense 7055 +Double Bar Thorpe  
 Sitz Everelda Entense 1705

MARB	-.05
RE	+0.3
SB	+27.55

CED	BEPD	WEPD	YEPD	MILK					
+2	.29	+3.5	.36	+49	.27	+87	.26	+23	.22
BW		ADJ 205		RATIO		ADJ 365		RATIO	
90		653		109		1050		100	

★ Individual Records: WR 106, YR 100.  
 ★ Dam Records: WR 7@108, YR 5@103.

## 6 WAR Payroll 9029

Birth Date: 1-22-2009 Bull +16522071 Tattoo: 9029

#SAV 8180 Traveler 004 [AMF-CAF-NHF-RDF] #Sitz Traveler 8180 [AMF-CAF-NHF]  
 #SAV Payroll 5281 [CAC-AMF-NHF] +Boyd Forever Lady 8003  
 15108307 SAV Bessie Heirress 1184 [CAC] #SAF 598 Bando 5175 [CAC-AMF]  
 SAV Bessie Heirress 8067

#PVF New Horizon 001 [AMF-NHF] #B/R New Design 323  
 #PVF Blackbird 304 Hyline Ellen 410  
 14473897 PVF Blackbird 020 [CAF] +Dameron PVF Raptor 702 [CAF-NHF]  
 Prairie View Blackbird 636

MARB	+28
RE	+45
SB	+51.01

CED	BEPD	WEPD	YEPD	MILK					
I+3	.05	I+3.2	.05	I+54	.05	I+94	.05	I+27	.05
BW		ADJ 205		RATIO		ADJ 365		RATIO	
82		595		100		1099		100	

★ Individual Records: U%IMF 104.  
 ★ Dam Records: BR 5@99, WR 5@100, U%IMF 5@101, UREA 5@101.

## 7 War 1i2 Rito 9011

Birth Date: 1-3-2009 Bull 16510701 Tattoo: 9011

#Rito 616 of 4B20 6807 [AMF-CAF-NHF] #DHD Traveler 6807 [AMF-NHF]  
 #Rito 112 of 2536 Rito 616 [AMF-CAF-NHF] +Rita 4B20 of OFB1 Bando  
 #+13793826 GAR Precision 2536 [AMC-NHF] #GAR Precision 1680 [AMC-NHC]  
 +GAR Ext 2104

#TC Dividend 963 [AMF-NHF-RDF] #Leachman Prompter [AMF-NHF]  
 #WAR Ruby 037 2006 TC Erica Eileen 6006  
 13622208 4S Ruby 037 Rimrock Traveler E419  
 4S Sparkle 0395

MARB	+1.45
RE	+1.01
SB	+45.25

CED	BEPD	WEPD	YEPD	MILK					
+5	.29	+1.8	.36	+53	.27	+88	.19	+19	.22
BW		ADJ 205		RATIO		ADJ 365		RATIO	
86		653		109		981		100	

★ Individual Records: WR 109, YR 100.  
 ★ Dam Records: UREA 4@100.

## 8 War Gridiron 9058

Birth Date: 2-10-2009 Bull 16446542 Tattoo: 9058

#GAR Grid Maker [AMF-CAF-NHF] #GDAR Traveler 044 [AMF-CAF-NHF]  
 #MAR Girdmaker 4054 [AMF] GAR Precision 2536 [AMC-NHF]  
 14772251 Mar Blackbird 7118 RR Black Label 3440  
 N Bar Blackbird 4291

#Vermilion Dateline 7078 [AMF-CAF-NHF] #Conneely Dateline  
 #Sitz SLS Lady Pride 01M #Vermilion Blackbird 5044  
 14368448 Sitz SLS Lady Pride 0150 #+OCC Great Plains 943G [AMF-CAF-NHF]  
 SLS Lady Pride 1647

MARB	+22
RE	+26
SB	+41.91

CED	BEPD	WEPD	YEPD	MILK					
+7	.23	+2.6	.35	+44	.24	+83	.21	+19	.13
BW		ADJ 205		RATIO		ADJ 365		RATIO	
85		581		97		984		94	

★ Individual Records: BR 99, U%IMF 103.  
 ★ Dam Records: BR 5@96, WR 5@100, YR 3@102, U%IMF 4@105, UREA 4@104.

# TWO-YEAR-OLD AND 18-MONTH-OLD BULLS

**9 War Gridiron 9078**  
 Birth Date: 3-3-2009 Bull 16446547 Tattoo: 9078

#+GAR Grid Maker [AMF-CAF-NHF] #GDAR Traveler 044 [AMF-CAF-NHF]  
 #Vermilion Dateline 7078 [AMF-CAF-NHF] #Connealy Dateline

**MAR Girdmaker 4054** [AMF] #GAR Precision 2536 [AMC-NHF]  
**14772251** Mar Blackbird 7118 RR Black Label 3440  
 N Bar Blackbird 4291

MARB	+15
RE	
	+31
SB	
	+41.16

CED	BE PD	WE PD	YE PD	MILK	
+5	.23 +4.0	.35 +40	.24 +79	.20 +18	.13
BW	ADJ 205	RATIO	ADJ 365	RATIO	
87	475	79	883	84	

★ Dam Records: WR 7@101, U%IMF 2@102, UREA 2@101.

**10 War Rito 9045**  
 Birth Date: 1-30-2009 Bull 16446530 Tattoo: 9045

#Rito 2V1 of 2536 1407 [AMC-CAF-NHF] #Bon View New Design 1407 [AMF-CAF-NHF]  
 #Rockn D Ambush 1531 [AMF-CAF-NHF] #Paramont Ambush 2172 [AMF-CAF-NHF]

**SH Rito 2V1 5131** #BASIN Precision 2536 [AMC-NHF] MS Blackcap Band of RD 1301  
**+1536682** +VAR Primrose 9006 #Schoenes Fix It 826 [AMF-CAF-NHF]  
 N Bar Primrose 2424 Basin Heather Bloom 48C [RDC]

MARB	+48
RE	
	+39
SB	
	+46.58

CED	BE PD	WE PD	YE PD	MILK	
+6	.23 +1.5	.34 +44	.23 +74	.20 +13	.13
BW	ADJ 205	RATIO	ADJ 365	RATIO	
90	519	86	885	84	

★ Individual Records: UREA 104.  
 ★ Dam Records: BR 8@96 with one daughter in production with an average nursing ratio of 108.

**11 War Big Boom 9083**  
 Birth Date: 3-12-2009 Bull 16446553 Tattoo: 9083

Baldridge Kaboom K243 KCF [CAF] #Jauer 353 Traveler 589 27  
**Riverbend Kaboom T439** [AMF] Pleasanta of Conanga 736  
**15693334** +Riverbend Pride 3794 [AMC-NHF] #GAR Precision 1680 [AMC-NHC]  
 Hyline Pride 265

#Bon View New Design 1407 [AMF-CAF-NHF] #B/R New Design 036 [AMF-CAF-NHF]  
**WAR Barbaramere Nell 6006** Bon View Pride 664  
**15485629** #WAR Barbaramere Nell 4008 #SA Neutron 377 [AMF-CAF-NHF]  
 WAR Barbaramere Nell 2015

MARB	+70
RE	
	+35
SB	
	+63.55

CED	BE PD	WE PD	YE PD	MILK	
+5	.23 +2.5	.33 +49	.23 +93	.20 +20	.12
BW	ADJ 205	RATIO	ADJ 365	RATIO	
83	611	102	1030	99	

★ Individual Records: WR 102, U%IMF 124.  
 ★ Dam Records: BR 3@97, WR 3@105, U%IMF 1@124.

**12 War Big Boom 9086**  
 Birth Date: 3-23-2009 Bull 16446554 Tattoo: 9086

Baldridge Kaboom K243 KCF [CAF] #Jauer 353 Traveler 589 27  
**Riverbend Kaboom T439** [AMF] Pleasanta of Conanga 736  
**15693334** +Riverbend Pride 3794 [AMC-NHF] #GAR Precision 1680 [AMC-NHC]  
 Hyline Pride 265

RB Limited Edition 1080 #Connealy Leadtime [AMF-CAF-NHF]  
**WAR Cache Alana 6136** Pride of SVF 181  
**15471885** WAR Cache Alana 9942 [AMF] #RAR Influence 3006  
 RMR Henrietta Pride 6131

MARB	+31
RE	
	+25
SB	
	+48.33

CED	BE PD	WE PD	YE PD	MILK	
+6	.22 +1.9	.34 +45	.23 +82	.18 +13	.10
BW	ADJ 205	RATIO	ADJ 365	RATIO	
80	565	94	933	89	

★ Individual Records: BR 96.

**13 War Boomer 9094**  
 Birth Date: 4-10-2009 Bull 16525037 Tattoo: 9094

Baldridge Kaboom K243 KCF [CAF] #Jauer 353 Traveler 589 27  
**Riverbend Kaboom T439** [AMF] Pleasanta of Conanga 736  
**15693334** +Riverbend Pride 3794 [AMC-NHF] #GAR Precision 1680 [AMC-NHC]  
 Hyline Pride 265

#Connealy Lead On [AMF-CAF-NHF] #Connealy Leadtime [AMF-CAF-NHF]  
**WAR Evergreen 5011** Eligence Plus of Conanga  
**15141746** +Riverbend Evergreen 1037 [AMF] #+SAF 598 Bando 5175 [CAC-AMF]  
 #Sitz Eisa Evergreen 791

MARB	+34
RE	
	+30
SB	
	+50.55

CED	BE PD	WE PD	YE PD	MILK	
+5	.23 +2.2	.34 +49	.24 +91	.20 +20	.12
BW	ADJ 205	RATIO	ADJ 365	RATIO	
82	624	104	987	94	

★ Individual Records: BR 96, WR 104.  
 ★ Dam Records: BR 3@99, WR 3@103.

**14 War Kaboom 9099**  
 Birth Date: 4-30-2009 Bull 16815855 Tattoo: 9099

Baldridge Kaboom K243 KCF [CAF] #Jauer 353 Traveler 589 27  
**Riverbend Kaboom T439** [AMF] Pleasanta of Conanga 736  
**15693334** +Riverbend Pride 3794 [AMC-NHF] #GAR Precision 1680 [AMC-NHC]  
 Hyline Pride 265

#Sitz Traveler 8180 [AMF-CAF-NHF] #GDAR Traveler 71 [AMF-CAF-NHF]  
**WAR Nelle 8180 2003** Sitz Everelda Entense 1137  
**13661275** 4S Onyx Nelle 2307 +BT Bolivar 220B  
 4S Onyx Bess 2360

MARB	+44
RE	
	+13
SB	
	+50.69

CED	BE PD	WE PD	YE PD	MILK	
I+4	.05 I+2.4	.05 I+47	.05 I+92	.05 I+21	.05

★ Dam Records: WR 5@111, UREA 1@108.

**15 War Pioneer 9214**  
 Birth Date: 9-12-2009 Bull 16802284 Tattoo: 9214

#SAV Final Answer 0035 [AMF-CAF-NHF] #Sitz Traveler 8180 [AMF-CAF-NHF]  
**SAV Pioneer 7301** [AMF-CAF-NHF] SAV Emulous 8145 [CAF]  
**15688392** SAV Blackbird 5297 [CAC] #+Boyd New Day 8005 [AMF-CAF-NHF]  
 SAV Blackbird 1082 [CAC]

#+Woodhill Foresight [AMF-CAF-NHF] #Papa Forte 1921  
**WAR Eisa Evergreen 6160** Bon View Gaminer 85 [CAC]  
**15651848** +Sitz Eisa Evergreen 654N #Rito 616 of 4B20 6807 [AMF-CAF-NHF]  
 #Sitz Eisa Evergreen 1572

MARB	+43
RE	
	+51
SB	
	+58.97

CED	BE PD	WE PD	YE PD	MILK	
I+5	.05 I+2.1	.05 I+57	.05 I+104	.05 I+27	.05
BW	ADJ 205	RATIO	ADJ 365	RATIO	
65	638	100	1129	100	

★ Individual Records: BR 99, WR 100.  
 ★ Dam Records: BR 1@99, WR 1@100.

**16 War Pioneer 9217**  
 Birth Date: 9-15-2009 Bull 16802281 Tattoo: 9217

#SAV Final Answer 0035 [AMF-CAF-NHF] #Sitz Traveler 8180 [AMF-CAF-NHF]  
**SAV Pioneer 7301** [AMF-CAF-NHF] SAV Emulous 8145 [CAF]  
**15688392** SAV Blackbird 5297 [CAC] #+Boyd New Day 8005 [AMF-CAF-NHF]  
 SAV Blackbird 1082 [CAC]

#SAV 8180 Traveler 004 [AMF-CAF-NHF-RDF] #Sitz Traveler 8180 [AMF-CAF-NHF]  
**WAR 004 Shoshone 6190** #Boyd Forever Lady 8003  
**+15651143** +FV Miss Shoshone 0517 #Gardens Prime Time [AMF-CAF-NHF]  
 TAR Miss Shoshone 610

MARB	+36
RE	
	+36
SB	
	+49.69

CED	BE PD	WE PD	YE PD	MILK	
+3	.27 +3.0	.31 +51	.24 +93	.22 +27	.11
BW	ADJ 205	RATIO	ADJ 365	RATIO	
80	642	95	1048	92	

**17 War in Focus 9204**  
 Birth Date: 9-4-2009 Bull 16795888 Tattoo: 9204

#SAF Focus of ER [AMF-CAF-NHF] #SAF Fame [AMF-CAF-NHF]  
**Mytty In Focus** [AMF-CAF-NHF-RDF] GDAR Forever Lady 246  
**13880818** Mytty Countess 906 #Sitz Alliance 6595 [AMF-NHF]  
 Baldridge Countess 357

#Bon View New Design 1407 [AMF-CAF-NHF] #B/R New Design 036 [AMF-CAF-NHF]  
**WAR Miss Shoshone 6168** Bon View Pride 664  
**+15654273** +FV Miss Shoshone 0517 #Gardens Prime Time [AMF-CAF-NHF]  
 TAR Miss Shoshone 610

MARB	+36
RE	
	+36
SB	
	+49.69

CED	BE PD	WE PD	YE PD	MILK	
+12	.30 -1.2	.34 +54	.26 +100	.25 +29	.21
BW	ADJ 205	RATIO	ADJ 365	RATIO	
68	718	107	1211	107	

★ Individual Records: BR 87, WR 107.  
 ★ Dam Records: BR 1@87, WR 1@107.

**18 War in Focus 9211**  
 Birth Date: 9-12-2009 Bull 16795893 Tattoo: 9211

#SAF Focus of ER [AMF-CAF-NHF] #SAF Fame [AMF-CAF-NHF]  
**Mytty In Focus** [AMF-CAF-NHF-RDF] GDAR Forever Lady 246  
**13880818** Mytty Countess 906 #Sitz Alliance 6595 [AMF-NHF]  
 Baldridge Countess 357

#Summitcrest High Prime OH29 [AMF-CAF-NHF] #Gardens Prime Time [AMF-CAF-NHF]  
**SAC Lass 1067 OH29** Summitcrest Missie 2F55  
**14574499** +VAR Diamond Lass 1067 #Schurtop Supreme  
 +VAR Diamond Lass 4804

MARB	+65
RE	
	+07
SB	
	+50.72

CED	BE PD	WE PD	YE PD	MILK	
+11	.29 -.4	.35 +46	.27 +87	.26 +21	.21
BW	ADJ 205	RATIO	ADJ 365	RATIO	
70	614	92	1132	101	

★ Individual Records: BR 86.  
 ★ Dam Records: BR 3@97, U%IMF 2@108, UREA 2@101.

# 18-MONTH-OLD BULLS



**GAR EXT 614** - The world record-valued full sister to the grandam of Lot 19.

**23 War Kaboomer 9224**  
 Birth Date: 9-20-2009 Bull 16811439 Tattoo: 9224

Baldrige Kaboom K243 KCF [CAF] #Jauer 353 Traveler 589 27  
 Riverbend Kaboom T439 [AMF] Pleasanta of Conanga 736  
 15693334 +Riverbend Pride 3794 [AMC-NHF] #GAR Precision 1680 [AMC-NHC]  
 Hyline Pride 265

#Rito 2V1 of 2536 1407 [AMC-CAF-NHF] #Bon View New Design 1407 [AMF-CAF-NHF]  
**Sawtooth Kallie 33T** [AMF] GAR Precision 2536 [AMC-NHF]  
 16042306 +Fof Lady Traveler 010H #DHD Traveler 6807 [AMF-NHF]  
 +PF Jilt 173F

MARB	I+.57
RE	I+.33
SB	+59.98

CED	BEPD	WEPD	YEPD	MILK					
I+3	.05	I+3.9	.05	I+53	.05	I+100	.05	I+16	.05
BW	ADJ 205	RATIO	ADJ 365	RATIO					
80	726	109	1201	107					

**24 War Kaboom 9226**  
 Birth Date: 9-23-2009 Bull 16795897 Tattoo: 9226

Baldrige Kaboom K243 KCF [CAF] #Jauer 353 Traveler 589 27  
 Riverbend Kaboom T439 [AMF] Pleasanta of Conanga 736  
 15693334 +Riverbend Pride 3794 [AMC-NHF] #GAR Precision 1680 [AMC-NHC]  
 Hyline Pride 265

#Sitz Alliance 6595 [AMF-NHF] #Sitz Traveler 8180 [AMF-CAF-NHF]  
**Sitz Eisa Evergreen 1428** #Sitz Bararamere Jet 2698  
 12996368 Sitz Eisa Evergreen 2176 #Sitz Vestille 6983  
 #Sitz Eisa Evergreen 4259

MARB	I+.43
RE	I+.17
SB	+51.13

CED	BEPD	WEPD	YEPD	MILK					
+5	.23	+1.8	.35	+56	.24	+102	.22	+18	.12
BW	ADJ 205	RATIO	ADJ 365	RATIO					
80	726	109	1201	107					

★ Individual Records: WR 109.  
 ★ Dam Records: WR 5@102, YR 1@102, U%IMF 2@114 with two daughters in production with an average nursing ratio of 108.

**25 War Kaboom 9227**  
 Birth Date: 9-25-2009 Bull 16795890 Tattoo: 9227

Baldrige Kaboom K243 KCF [CAF] #Jauer 353 Traveler 589 27  
 Riverbend Kaboom T439 [AMF] Pleasanta of Conanga 736  
 15693334 +Riverbend Pride 3794 [AMC-NHF] #GAR Precision 1680 [AMC-NHC]  
 Hyline Pride 265

#Sitz Traveler 5556 #Traveler 124 GDAR  
**Sitz Emma E 639N** Sitz Everelda Entense 1137  
 14510071 Sitz Emma E 139 #GDAR Traveler 044 [AMF-CAF-NHF]  
 Sitz Emma E 082

MARB	I+.57
RE	I+.19
SB	+55.34

CED	BEPD	WEPD	YEPD	MILK					
+6	.23	+2.4	.34	+44	.24	+88	.21	+13	.12
BW	ADJ 205	RATIO	ADJ 365	RATIO					
70	538	80	1013	90					

★ Individual Records: BR 86.  
 ★ Dam Records: BR 3@81, YR 1@101, U%IMF 2@126.

**26 War Kaboom 9230**  
 Birth Date: 9-30-2009 Bull 16795892 Tattoo: 9230

Baldrige Kaboom K243 KCF [CAF] #Jauer 353 Traveler 589 27  
 Riverbend Kaboom T439 [AMF] Pleasanta of Conanga 736  
 15693334 +Riverbend Pride 3794 [AMC-NHF] #GAR Precision 1680 [AMC-NHC]  
 Hyline Pride 265

#G 13 Structure [AMF-CAF-NHF] #TC Stockman 365  
**WAR Blackcap 7047** #G 13 Traveler 9428  
 +15762484 +Kahn Precision M228 [NHF] #BCC Bushwacker 41-93 [AMF-CAF-NHF]  
 GAR Precision 706 [NHC-AMF]

MARB	I+.46
RE	I+.06
SB	+49.07

CED	BEPD	WEPD	YEPD	MILK					
+2	.24	+4.3	.33	+46	.23	+84	.21	+18	.11
BW	ADJ 205	RATIO	ADJ 365	RATIO					
80	612	91	1044	92					

**27 War Kaboom 9231**  
 Birth Date: 9-30-2009 Bull 16795886 Tattoo: 9231

Baldrige Kaboom K243 KCF [CAF] #Jauer 353 Traveler 589 27  
 Riverbend Kaboom T439 [AMF] Pleasanta of Conanga 736  
 15693334 +Riverbend Pride 3794 [AMC-NHF] #GAR Precision 1680 [AMC-NHC]  
 Hyline Pride 265

#Bon View New Design 1407 [AMF-CAF-NHF] #B/R New Design 036 [AMF-CAF-NHF]  
**WAR Miss Shoshone 6172** Bon View Pride 664  
 +15654274 +FV Miss Shoshone 0517 #Gardens Prime Time [AMF-CAF-NHF]  
 TAR Miss Shoshone 610

MARB	I+.65
RE	I+.36
SB	+60.36

CED	BEPD	WEPD	YEPD	MILK					
+6	.23	+2.1	.33	+48	.23	+90	.20	+22	.11
BW	ADJ 205	RATIO	ADJ 365	RATIO					
78	652	97	1054	93					

**19 War Forsite 9221**  
 Birth Date: 9-17-2009 Bull +16814080 Tattoo: 9221

#Papa Forte 1921 Papa Optima 9818  
**Woodhill Foresight** [AMF-CAF-NHF] Papa Envious Blackbird 8832  
 #+13936986 Bon View Gammer 85 [CAC] #Bon View Bando 598 [CAC-AMF]  
 Bon View Gammer 233

#Bon View New Design 1407 [AMF-CAF-NHF] #B/R New Design 036 [AMF-CAF-NHF]  
**Riverbend Rita 3773** [AMF-NHF] Bon View Pride 664  
 +14512456 +GAR Ext 544 [AMF-NHF] #N Bar Emulation EXT [AMF-CAF-NHF]  
 +GAR Scotch Cap 309

MARB	I+.63
RE	I+.48
SB	+65.28

CED	BEPD	WEPD	YEPD	MILK					
I+5	.05	I+2.8	.05	I+54	.05	I+97	.05	I+30	.05
BW	ADJ 205	RATIO	ADJ 365	RATIO					
75	709	100	N/A	N/A					

★ Dam Records: BR 2@95, WR 2@100, YR 1@100, UREA 3@101 with one daughter in production with an average nursing ratio of 122.

**20 War Pendleton 9215**  
 Birth Date: 9-14-2009 Bull 16795896 Tattoo: 9215

#SAV Final Answer 0035 [AMF-CAF-NHF] #Sitz Traveler 8180 [AMF-CAF-NHF]  
**HARB Pendleton 765 JH** [AMF-CAF-NHF] SAV Emulous 8145 [CAF]  
 15313140 #HARB Black Lady 375 JH #HARB High Plains 975 JH [AMF-CAF-NHF]  
 #HARB Black Lady 073 JH

#GAR Grid Maker [AMF-CAF-NHF] #GDAR Traveler 044 [AMF-CAF-NHF]  
**WAR Blackbird 6175** GAR Precision 2536 [AMC-NHF]  
 15654285 +WAR Blackbird 3084 #BR Midland [AMF-CAF-NHF]  
 #Nelson Miss Blackbird 5455

MARB	I+.39
RE	I+.22
SB	+50.72

CED	BEPD	WEPD	YEPD	MILK					
+8	.29	+2.4	.36	+51	.27	+96	.26	+21	.17
BW	ADJ 205	RATIO	ADJ 365	RATIO					
74	557	83	1007	89					

★ Individual Records: BR 95.  
 ★ Dam Records: BR 2@99.

**21 WAR Alliance 9202**  
 Birth Date: 9-1-2009 Bull Reg.No.Pdg. Tattoo: 9202

#Sitz Alliance 6595 [AMF-NHF] #Sitz Traveler 8180 [AMF-CAF-NHF]  
**WAR Alliance 9126 6006** [AMF-CAF-NHF] #Sitz Bararamere Jet 2698  
 #13433023 WAR Bando 6006 598 4053 [CAF] #Bon View Bando 598 [CAC-AMF]  
 War Ext 4053 22 2107 [AMF]

+Riverbend Impressive [NHF] #Bon View New Design 1407 [AMF-CAF-NHF]  
**WAR Eisa Evergreen 7173** [AMC] #+GAR Precision 1919 [AMC-NHF]  
 16067802 +Sitz RLS Eisa Evergreen 693N #Bon View New Design 878 [AMF-CAF-NHF]  
 RLS Eisa Evergreen 272

MARB	I+.46
RE	I+.06
SB	+49.07

CED	BEPD	WEPD	YEPD	MILK					
S +7	.90	+1.2	.97	+67	.95	+127	.93	+31	.90
D +4	.17	+3.3	.23	+34	.23	+72	.15	+21	.18
BW	ADJ 205	RATIO	ADJ 365	RATIO					
70	576	86	1048	93					

★ Dam Records: BR 1@95.

**22 War Alliance 9203**  
 Birth Date: 9-4-2009 Bull 16798505 Tattoo: 9203

#Sitz Alliance 6595 [AMF-NHF] #Sitz Traveler 8180 [AMF-CAF-NHF]  
**WAR Alliance 9126 6006** [AMF-CAF-NHF] #Sitz Bararamere Jet 2698  
 #13433023 WAR Bando 6006 598 4053 [CAF] #Bon View Bando 598 [CAC-AMF]  
 War Ext 4053 22 2107 [AMF]

Mytly In Focus [AMF-CAF-NHF-RDF] #SAF Focus of ER [AMF-CAF-NHF]  
**WAR Beauty 7139** [AMF] Mytly Countess 906  
 16067822 +Riverbend Beauty 3761 [AMF] #CA Future Direction 5321 [AMC-NHC-CAF]  
 +Finks Beauty 6191 335 6148

MARB	I+.35
RE	I+.29
SB	+55.90

CED	BEPD	WEPD	YEPD	MILK					
+9	.30	+1.0	.34	+54	.26	+101	.25	+26	.20
BW	ADJ 205	RATIO	ADJ 365	RATIO					
70	616	92	1058	94					

★ Individual Records: BR 95.  
 ★ Dam Records: BR 1@95.

# 18-MONTH-OLD BULLS

## 28 War Kaboom 9234

Birth Date: 10-4-2009 Bull 16795889 Tattoo: 9234  
 Baldridge Kaboom K243 KCF [CAF] #Jauer 353 Traveler 589 27  
**Riverbend Kaboom T439** [AMF] Pleasanta of Conanga 736  
 15693334 +Riverbend Pride 3794 [AMC-NHF] #GAR Precision 1680 [AMC-NHC]  
 Hyline Pride 265

#+GAR Grid Maker [AMF-CAF-NHF] #GDAR Traveler 044 [AMF-CAF-NHF]  
**WAR Lady Design 6189** GAR Precision 2536 [AMC-NHF]  
 15654286 +WAR Lady Design 3089 #Bon View New Design 878 [AMF-CAF-NHF]  
 +GAR Precision 2678 [AMF]

MARB	I+.42
RE	
I+.42	
SB	
+56.49	

CED	BEPD	WEPD	YEPD	MILK
+6	.23	+2.9	.34	+52
		.24	+97	.21
			+15	.11
BW	ADJ 205	RATIO	ADJ 365	RATIO
78	606	91	1078	96



**GAR EXT 2114** - The \$120,000 great-grandam of Lot 33.

## 29 War Kaboom 9244

Birth Date: 10-14-2009 Bull 16795887 Tattoo: 9244  
 Baldridge Kaboom K243 KCF [CAF] #Jauer 353 Traveler 589 27  
**Riverbend Kaboom T439** [AMF] Pleasanta of Conanga 736  
 15693334 +Riverbend Pride 3794 [AMC-NHF] #GAR Precision 1680 [AMC-NHC]  
 Hyline Pride 265

#+GAR Grid Maker [AMF-CAF-NHF] #GDAR Traveler 044 [AMF-CAF-NHF]  
**WAR Miss Kaye 6170** GAR Precision 2536 [AMC-NHF]  
 15654284 +WAR Miss Kaye 3066 #BR Midland [AMF-CAF-NHF]  
 +Nelson Miss Kaye 5348

MARB	I+.51
RE	
I+.38	
SB	
+58.12	

CED	BEPD	WEPD	YEPD	MILK
+4	.22	+3.4	.34	+58
		.23	+100	.21
			+13	.11
BW	ADJ 205	RATIO	ADJ 365	RATIO
81	694	104	1078	96

★ Individual Records: WR 104.  
 ★ Dam Records: WR 1@104.

## 30 War Kaboom 9245

Birth Date: 10-16-2009 Bull 16795894 Tattoo: 9245  
 Baldridge Kaboom K243 KCF [CAF] #Jauer 353 Traveler 589 27  
**Riverbend Kaboom T439** [AMF] Pleasanta of Conanga 736  
 15693334 +Riverbend Pride 3794 [AMC-NHF] #GAR Precision 1680 [AMC-NHC]  
 Hyline Pride 265

GAR Ext 3863 #N Bar Emulation EXT [AMF-CAF-NHF]  
**RMR Henrietta Pride 6131** GAR Traveler 390  
 12611508 Sitz Henrietta Pride 3205 Shoshone Intent 2803  
 Sitz Henrietta Pride 1130

MARB	I+.36
RE	
I+.24	
SB	
+47.68	

CED	BEPD	WEPD	YEPD	MILK
+1	.22	+3.0	.35	+44
		.24	+83	.21
			+11	.12
BW	ADJ 205	RATIO	ADJ 365	RATIO
85	606	91	1073	96

★ Dam Records: U%IMF 1@106, UREA 1@111.

## 31 War Kaboom 9247

Birth Date: 10-19-2009 Bull 16795883 Tattoo: 9247  
 Baldridge Kaboom K243 KCF [CAF] #Jauer 353 Traveler 589 27  
**Riverbend Kaboom T439** [AMF] Pleasanta of Conanga 736  
 15693334 +Riverbend Pride 3794 [AMC-NHF] #GAR Precision 1680 [AMC-NHC]  
 Hyline Pride 265

+Shady Brook Precision 3050 [AMF] #GAR Precision 1680 [AMC-NHC]  
**WAR Nelle Girl 5141** Sitz Everilda Entense 1137  
 15427546 WAR Nelle Girl 3065 of 7729 +WAR Focus 2012  
 4S Nelle Girl 7729

MARB	I+.54
RE	
I+.17	
SB	
+53.39	

CED	BEPD	WEPD	YEPD	MILK
+5	.22	+2.5	.34	+46
		.23	+89	.20
			+16	.10
BW	ADJ 205	RATIO	ADJ 365	RATIO
78	631	94	1089	97

★ Individual Records: BR 97.  
 ★ Dam Records: YR 2@102, U%IMF 2@106.

## 32 War Kaboom 9265

Birth Date: 11-17-2009 Bull 16795884 Tattoo: 9265  
 Baldridge Kaboom K243 KCF [CAF] #Jauer 353 Traveler 589 27  
**Riverbend Kaboom T439** [AMF] Pleasanta of Conanga 736  
 15693334 +Riverbend Pride 3794 [AMC-NHF] #GAR Precision 1680 [AMC-NHC]  
 Hyline Pride 265

#BR Midland [AMF-CAF-NHF] #Twin Valley Precision E161 [NHC-AMF-CAF-RDF]  
**WAR Blackbird 3084** BR Royal Lass 7036-19  
 +14517469 #Nelson Miss Blackbird 5455 #Nelson Target 7255  
 #Nelson Blackbird 2432

MARB	I+.58
RE	
I+.35	
SB	
+59.95	

CED	BEPD	WEPD	YEPD	MILK
-1	.23	+4.3	.34	+56
		.24	+98	.15
			+16	.13
BW	ADJ 205	RATIO	ADJ 365	RATIO
90	710	106	1176	100

★ Individual Records: WR 106.  
 ★ Dam Records: WR 5@104, YR 3@102, UREA 3@111.

## 33 War Kaboom 9270

Birth Date: 11-24-2009 Bull 16818167 Tattoo: 9270  
 Baldridge Kaboom K243 KCF [CAF] #Jauer 353 Traveler 589 27  
**Riverbend Kaboom T439** [AMF] Pleasanta of Conanga 736  
 15693334 +Riverbend Pride 3794 [AMC-NHF] #GAR Precision 1680 [AMC-NHC]  
 Hyline Pride 265

#GAR Predestined [AMF-CAF-NHF] #B/R New Design 036 [AMF-CAF-NHF]  
**WAR Lady Kayt 7135** #+GAR Ext 4206  
 +16126769 +GAR Precision 4529 [AMF-NHF] #GAR Precision 1680 [AMC-NHC]  
 +GAR Ext 2114

MARB	I+.81
RE	
I+.33	
SB	
N/A	

CED	BEPD	WEPD	YEPD	MILK
S +4	.41	+3.3	.66	+54
D I+6	.05	I+2.7	.05	I+38
			.05	I+74
			.05	I+24
			.05	.05

## 34 War Bushman 9229

Birth Date: 9-24-2009 Bull 16802282 Tattoo: 9229  
 #BCC Bushwacker 41-93 [AMF-CAF-NHF] #Paramont Ambush 2172 [AMF-CAF-NHF]  
**WAR Buswacked 6174** [AMF] RC Anita T Bando 918903  
 +15651142 +Riverbend Blackbird 2125 [AMC] #SAF Focus of ER [AMF-CAF-NHF]  
 Davis Yr Blackbird 558H [AMC]

#SAV 8180 Traveler 004 [AMF-CAF-NHF-RDF] #Sitz Traveler 8180 [AMF-CAF-NHF]  
**WAR 004 Shoshone 6195** +Boyd Forever Lady 8003  
 +15651145 +FV Miss Shoshone 0517 #Gardens Prime Time [AMF-CAF-NHF]  
 TAR Miss Shoshone 610

MARB	I+.26
RE	
I+.25	
SB	
+46.14	

CED	BEPD	WEPD	YEPD	MILK
+4	.21	+3.2	.28	+51
		.19	+93	.16
			+23	.11
BW	ADJ 205	RATIO	ADJ 365	RATIO
75	642	95	1152	101

★ Individual Records: BR 97.  
 ★ Dam Records: BR 1@97.

## 35 War Bushman 9248

Birth Date: 10-21-2009 Bull 16795895 Tattoo: 9248  
 #BCC Bushwacker 41-93 [AMF-CAF-NHF] #Paramont Ambush 2172 [AMF-CAF-NHF]  
**WAR Buswacked 6174** [AMF] RC Anita T Bando 918903  
 +15651142 +Riverbend Blackbird 2125 [AMC] #SAF Focus of ER [AMF-CAF-NHF]  
 Davis Yr Blackbird 558H [AMC]

MAR Precision Paving The Way [AMF-NHF] #Twin Valley Precision E161 [NHC-AMF-CAF-RDF]  
**Riverbend Primrose R720** #CAR Miss 055 [AMF-NHF]  
 15304280 +ALCBaldridgePrimroseLadyL802 #Connealy Frontline [AMF-CAF-NHF]  
 +Alcbaldridgeprimroselady820J

MARB	I+.30
RE	
I+.25	
SB	
+50.04	

CED	BEPD	WEPD	YEPD	MILK
+1	.22	+5.0	.32	+51
		.21	+93	.19
			+22	.10
BW	ADJ 205	RATIO	ADJ 365	RATIO
88	660	99	1170	104

## 36 War Bushman 9250

Birth Date: 10-23-2009 Bull 16795882 Tattoo: 9250  
 #BCC Bushwacker 41-93 [AMF-CAF-NHF] #Paramont Ambush 2172 [AMF-CAF-NHF]  
**WAR Buswacked 6174** [AMF] RC Anita T Bando 918903  
 +15651142 +Riverbend Blackbird 2125 [AMC] #SAF Focus of ER [AMF-CAF-NHF]  
 Davis Yr Blackbird 558H [AMC]

#High Valley 4C6 Ambush [AMF-CAF] #Paramont Ambush 2172 [AMF-CAF-NHF]  
**WAR Evergreen 1428 1011** [AMF] High Valley Gloria 1Q2  
 14010453 Sitz Eisa Evergreen 1428 #Sitz Alliance 6595 [AMF-NHF]  
 Sitz Eisa Evergreen 2176

CED	BEPD	WEPD	YEPD	MILK
+1	.23	+4.2	.33	+49
		.21	+81	.19
			+23	.12
BW	ADJ 205	RATIO	ADJ 365	RATIO
90	674	101	1085	97

★ Individual Records: WR 101.  
 ★ Dam Records: WR 2@106.

# 18-MONTH-OLD BULLS YEARLING BULLS



**BCC BUSHWACKER 41-93** - His influence sells.

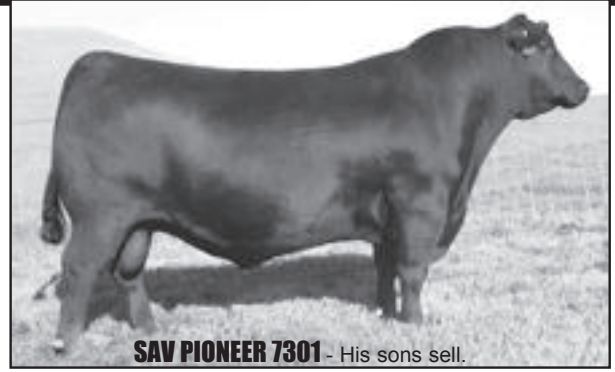

**SAV PIONEER 7301** - His sons sell.

**37 War Bushman 9251**  
 Birth Date: 10-30-2009 Bull 16795885 Tattoo: 9251

#BCC Bushwacker 41-93 [AMF-CAF-NHF] #Paramont Ambush 2172 [AMF-CAF-NHF]  
 RC Anita T Bando 918903  
**WAR Buswacker 6174** [AMF] #SAF Focus of ER [AMF-CAF-NHF]  
 +15651142 +Riverbend Blackbird 2125 [AMC] Davis Yr Blackbird 558H [AMC]

#Conneally Lead On [AMF-CAF-NHF] #Conneally Leadtime [AMF-CAF-NHF]  
**WAR Miss Echo 5066** [AMF] Eligence Plus of Conanga  
 15148478 3R Miss Echo F930 J19 #Sitz Traveler 8180 [AMF-CAF-NHF]  
 Tehama Echo F930

MARB
I+.32
RE
I+.18
SB
+48.91

CED	BEPD	WEPD	YEPD	MILK
+2	.23	+3.8	.33	+48
			.15	+88
			.12	+25
				.12
BW	ADJ 205	RATIO	ADJ 365	RATIO
85	1339	200	N/A	N/A

★ Individual Records: WR 200.  
 ★ Dam Records: WR 3@135, YR 2@105.

**38 War Bushman 9252**  
 Birth Date: 10-31-2009 Bull 16795891 Tattoo: 9252

#BCC Bushwacker 41-93 [AMF-CAF-NHF] #Paramont Ambush 2172 [AMF-CAF-NHF]  
 RC Anita T Bando 918903  
**WAR Buswacker 6174** [AMF] #SAF Focus of ER [AMF-CAF-NHF]  
 +15651142 +Riverbend Blackbird 2125 [AMC] Davis Yr Blackbird 558H [AMC]

#Sitz Traveler 8180 [AMF-CAF-NHF] #GDAR Traveler 71 [AMF-CAF-NHF]  
**Sitz Barbaramere 60L** #GDAR Forever Lady 246  
 13804647 #Sitz Barbaramere 2305 RAR Influence 3006  
 Sitz Barbaramere 1242 RMR Barbaramere Nell 6103

MARB
I+.20
RE
I+.13
SB
+36.13

CED	BEPD	WEPD	YEPD	MILK
+1	.23	+4.6	.33	+50
			.22	+82
			.20	+21
				.13
BW	ADJ 205	RATIO	ADJ 365	RATIO
90	665	99	1102	98

★ Dam Records: BR 5@98, WR 5@100 with one daughter in production with an average nursing ratio of 107.

**39 War Bushman 9266**  
 Birth Date: 11-20-2009 Bull 16802283 Tattoo: 9266

#BCC Bushwacker 41-93 [AMF-CAF-NHF] #Paramont Ambush 2172 [AMF-CAF-NHF]  
 RC Anita T Bando 918903  
**WAR Buswacker 6174** [AMF] #SAF Focus of ER [AMF-CAF-NHF]  
 +15651142 +Riverbend Blackbird 2125 [AMC] Davis Yr Blackbird 558H [AMC]

#Sitz Tradition RLS 8702 #Vermilion Dateline 7078 [AMF-CAF-NHF]  
**RSA Madonna R524** +RLS Eisa Evergreen 5018  
 +15423417 Madonna Beauty 724 #Medallion L5  
 Marrietta Beauty L3

CED	BEPD	WEPD	YEPD	MILK
+2	.20	+3.3	.28	+56
			.18	+89
			.12	+20
				.11
BW	ADJ 205	RATIO	ADJ 365	RATIO
80	749	110	1138	100

★ Individual Records: WR 110.  
 ★ Dam Records: WR 1@110.



**SITZ TRADITION RLS 8702** - His influence sells.

**40 War Pioneer 010**  
 Birth Date: 1-6-2010 Bull 16802292 Tattoo: 010

#SAV Final Answer 0035 [AMF-CAF-NHF] #Sitz Traveler 8180 [AMF-CAF-NHF]  
**SAV Pioneer 7301** [AMF-CAF-NHF] SAV Emulous 8145 [CAF]  
 15688392 SAV Blackbird 5297 [CAC] #+Boyd New Day 8005 [AMF-CAF-NHF]  
 SAV Blackbird 1082 [CAC]

#SAF Focus of ER [AMF-CAF-NHF] #SAF Fame [AMF-CAF-NHF]  
**WAR Barbara 9940 1001** GDAR Forever Lady 246  
 13965933 WAR Logan Barbara 9940 RAR Influence 3006  
 RMR Barbaramere Nell 6103

MARB
I+.39
RE
I+.34
SB
+51.22

CED	BEPD	WEPD	YEPD	MILK
+7	.27	+1.2	.33	+54
			.26	+96
			.18	+26
				.12
BW	ADJ 205	RATIO	ADJ 365	RATIO
72	684	101	N/A	N/A

★ Individual Records: BR 94, WR 101.  
 ★ Dam Records: BR 5@94, WR 5@103, UREA 1@103.

**41 War Pioneer 015**  
 Birth Date: 1-8-2010 Bull 16802288 Tattoo: 015

#SAV Final Answer 0035 [AMF-CAF-NHF] #Sitz Traveler 8180 [AMF-CAF-NHF]  
**SAV Pioneer 7301** [AMF-CAF-NHF] SAV Emulous 8145 [CAF]  
 15688392 SAV Blackbird 5297 [CAC] #+Boyd New Day 8005 [AMF-CAF-NHF]  
 SAV Blackbird 1082 [CAC]

RAR Influence 3006 #Whitestone Fly Traveler 3006 [AMF-CAF-NHF]  
**WAR3 Influence 9910** DF Miss Band 3163  
 13358162 Miss Liberty 91 #+Premier Prelude  
 Miss Tall Princess 85

MARB
I+.29
RE
I+.29
SB
+44.61

CED	BEPD	WEPD	YEPD	MILK
-1	.26	+2.9	.35	+50
			.26	+86
			.16	+26
				.11
BW	ADJ 205	RATIO	ADJ 365	RATIO
84	658	107	N/A	N/A

★ Individual Records: WR 107.  
 ★ Dam Records: BR 4@95, WR 4@107.

**42 War Pioneer 019**  
 Birth Date: 1-9-2010 Bull 16802300 Tattoo: 019

#SAV Final Answer 0035 [AMF-CAF-NHF] #Sitz Traveler 8180 [AMF-CAF-NHF]  
**SAV Pioneer 7301** [AMF-CAF-NHF] SAV Emulous 8145 [CAF]  
 15688392 SAV Blackbird 5297 [CAC] #+Boyd New Day 8005 [AMF-CAF-NHF]  
 SAV Blackbird 1082 [CAC]

WAR New Design 2062 #B/R New Design 036 [AMF-CAF-NHF]  
**WAR Miss Kayt 6049** +GAR Precision 2678 [AMF]  
 15471840 Azteca Miss Liberty #Bon View New Design 1407 [AMF-CAF-NHF]  
 VAR Susanna 8006

CED	BEPD	WEPD	YEPD	MILK
+3	.26	+3.1	.34	+54
			.25	+97
			.16	+28
				.10
BW	ADJ 205	RATIO	ADJ 365	RATIO
85	694	112	N/A	N/A

★ Individual Records: WR 112.  
 ★ Dam Records: WR 2@101.

**43 War Pioneer 020**  
 Birth Date: 1-9-2010 Bull 16802293 Tattoo: 020

#SAV Final Answer 0035 [AMF-CAF-NHF] #Sitz Traveler 8180 [AMF-CAF-NHF]  
**SAV Pioneer 7301** [AMF-CAF-NHF] SAV Emulous 8145 [CAF]  
 15688392 SAV Blackbird 5297 [CAC] #+Boyd New Day 8005 [AMF-CAF-NHF]  
 SAV Blackbird 1082 [CAC]

#GDAR SVF Traveler 234D [AMF-CAF-NHF] #Traveler 124 GDAR  
**WAR Barbaramere Nell 2015** +GDAR Forever Lady 718  
 13622212 Sitz Barbaramere Nell 391 #GDAR Rainmaker 340  
 Sitz Barbaramere Nell 1309

MARB
I+.37
RE
I+.55
SB
+51.57

CED	BEPD	WEPD	YEPD	MILK
+4	.28	+2.6	.36	+52
			.27	+92
			.20	+25
				.13
BW	ADJ 205	RATIO	ADJ 365	RATIO
82	671	109	N/A	N/A

★ Individual Records: WR 109.  
 ★ Dam Records: WR 6@100, UREA 3@113 with one daughter in production with an average nursing ratio of 106.

# YEARLING BULLS

## 44 War Pioneer 024

Birth Date: 1-10-2010 Bull 16802289 Tattoo: 024

#SAV Final Answer 0035 [AMF-CAF-NHF] #Sitz Traveler 8180 [AMF-CAF-NHF]  
**SAV Pioneer 7301** [AMF-CAF-NHF] SAV Emulous 8145 [CAF]  
 15688392 SAV Blackbird 5297 [CAC] #Boyd New Day 8005 [AMF-CAF-NHF]  
 SAV Blackbird 1082 [CAC]

MARB	I+.40
RE	
I+.31	
SB	
+50.44	

#TC Stockman 365 #TC Stockman  
**WAR Barbaramere 2988 1073** TC Pride 0014  
 +13982846 #Sitz Barbaramere Nelle 2988 3 Bar Spike 1766  
 Sitz Barbaramere Nell 305

CED	BEPD	WEPD	YEPD	MILK
+0	.28	+4.3	.33	+48
			.26	+88
			.20	+24
				.13
BW	ADJ 205	RATIO	ADJ 365	RATIO
88	661	98	N/A	N/A

★ Dam Records: U%IMF 107.

## 45 War Pioneer 035

Birth Date: 1-14-2010 Bull 16802295 Tattoo: 035

#SAV Final Answer 0035 [AMF-CAF-NHF] #Sitz Traveler 8180 [AMF-CAF-NHF]  
**SAV Pioneer 7301** [AMF-CAF-NHF] SAV Emulous 8145 [CAF]  
 15688392 SAV Blackbird 5297 [CAC] #Boyd New Day 8005 [AMF-CAF-NHF]  
 SAV Blackbird 1082 [CAC]

MARB	I+.45
RE	
I+.48	
SB	
+54.69	

#Bon View New Design 1407 [AMF-CAF-NHF] #B/R New Design 036 [AMF-CAF-NHF]  
**Riverbend Blackbird 4496** Bon View Pride 664  
 +14680225 Blackbird of SVF 1429 #Traveler 124 GDAR  
 #+Blackbird of SVF 429

CED	BEPD	WEPD	YEPD	MILK
+4	.28	+2.3	.35	+54
			.27	+98
			.20	+28
				.13
BW	ADJ 205	RATIO	ADJ 365	RATIO
85	671	109	N/A	N/A

★ Individual Records: WR 109.

★ Dam Records: WR 3@101, YR 1@106, U%IMF 1@103, UREA 1@105.

## 46 War Pioneer 036

Birth Date: 1-17-2010 Bull 16802310 Tattoo: 036

#SAV Final Answer 0035 [AMF-CAF-NHF] #Sitz Traveler 8180 [AMF-CAF-NHF]  
**SAV Pioneer 7301** [AMF-CAF-NHF] SAV Emulous 8145 [CAF]  
 15688392 SAV Blackbird 5297 [CAC] #Boyd New Day 8005 [AMF-CAF-NHF]  
 SAV Blackbird 1082 [CAC]

MARB	I+.34
RE	
I+.31	
SB	
+42.89	

#TC Dividend 963 [AMF-NHF-RDF] #+Leachman Prompter [AMF-NHF]  
**WAR Ruby 037 2006** TC Erica Eileen 6006  
 13622208 4S Ruby 037 Rimrock Traveler E419  
 4S Sparkle 0395

CED	BEPD	WEPD	YEPD	MILK
+4	.28	+2.1	.36	+46
			.27	+82
			.19	+23
				.13
BW	ADJ 205	RATIO	ADJ 365	RATIO
80	596	97	N/A	N/A

★ Dam Records: UREA 4@100.

## 47 War Answer 005

Birth Date: 1-2-2010 Bull 16802294 Tattoo: 005

#SAV Final Answer 0035 [AMF-CAF-NHF] #Sitz Traveler 8180 [AMF-CAF-NHF]  
**Connealy Answer 71** [AMF-CAF-NHF] SAV Emulous 8145 [CAF]  
 15832579 Euro Reeka of Conanga 3539 [CAC-AMF-NHF] #+Rito 112 of 2536 Rito 616 [AMF-CAF-NHF]  
 Euro Copa of Conanga 869

#BCC Bushwacker 41-93 [AMF-CAF-NHF] #Paramont Ambush 2172 [AMF-CAF-NHF]  
**WAR Miss Kayt 816** RC Anita T Bando 918903  
 +16303460 Er Barbara G030 #N Bar Emulation EXT [AMF-CAF-NHF]  
 TC Barbara 5034

CED	BEPD	WEPD	YEPD	MILK
+5	.27	+2.1	.34	+53
			.26	+90
			.18	+21
				.11
BW	ADJ 205	RATIO	ADJ 365	RATIO
70	613	99	N/A	N/A

★ Individual Records: BR 98.

★ Dam Records: BR 1@98.

## 48 War Answer 007

Birth Date: 1-2-2010 Bull 16802287 Tattoo: 007

#SAV Final Answer 0035 [AMF-CAF-NHF] #Sitz Traveler 8180 [AMF-CAF-NHF]  
**Connealy Answer 71** [AMF-CAF-NHF] SAV Emulous 8145 [CAF]  
 15832579 Euro Reeka of Conanga 3539 [CAC-AMF-NHF] #+Rito 112 of 2536 Rito 616 [AMF-CAF-NHF]  
 Euro Copa of Conanga 869

#Hyline Right Time 338 [AMF-CAF-NHF] #+Leachman Right Time  
**WAR Ester Bess 8013** Hyline Pride 265  
 16160742 4S Ester Bess 1397 RPF Premier Escort 40  
 #4S Birth Stone Bess

CED	BEPD	WEPD	YEPD	MILK
+5	.26	+2.0	.34	+50
			.25	+91
			.16	+19
				.11
BW	ADJ 205	RATIO	ADJ 365	RATIO
72	562	91	N/A	N/A

## 49 War in Focus 011

Birth Date: 1-6-2010 Bull 16802299 Tattoo: 011

#SAF Focus of ER [AMF-CAF-NHF] #SAF Fame [AMF-CAF-NHF]  
**Mytty In Focus** [AMF-CAF-NHF-RDF] GDAR Forever Lady 246  
 13880818 Mytty Countess 906 #Sitz Alliance 6595 [AMF-NHF]  
 Baldrige Countess 357

MARB	I+.42
RE	
I+.07	
SB	
+49.01	

#SAV 8180 Traveler 004 [AMF-CAF-NHF-RDF] #Sitz Traveler 8180 [AMF-CAF-NHF]  
**WAR Miss Kayt 6096** +Boyd Forever Lady 8003  
 +15477939 +GAR Precision 2678 [AMF] #GAR Precision 1680 [AMC-NHC]  
 +GAR Ext 704 [AMF]

CED	BEPD	WEPD	YEPD	MILK
+11	.28	+0	.32	+52
			.25	+95
			.20	+23
				.21
BW	ADJ 205	RATIO	ADJ 365	RATIO
70	683	101	N/A	N/A

★ Individual Records: BR 92, WR 101.

★ Dam Records: BR 3@98, WR 3@102.

## 50 War in Focus 013

Birth Date: 1-8-2010 Bull 16802304 Tattoo: 013

#SAF Focus of ER [AMF-CAF-NHF] #SAF Fame [AMF-CAF-NHF]  
**Mytty In Focus** [AMF-CAF-NHF-RDF] GDAR Forever Lady 246  
 13880818 Mytty Countess 906 #Sitz Alliance 6595 [AMF-NHF]  
 Baldrige Countess 357

MARB	I+.56
RE	
I+.04	
SB	
+46.00	

#BR Midland [AMF-CAF-NHF] #Twin Valley Precision E161 [NHC-AMF-CAF-RDF]  
**War Miss Echo 7044** BR Royal Lass 7036-19  
 +16564644 3R Miss Echo F930 J19 #Sitz Traveler 8180 [AMF-CAF-NHF]  
 Tehama Echo F930

CED	BEPD	WEPD	YEPD	MILK
+8	.29	+1.6	.35	+52
			.26	+94
			.20	+20
				.21
BW	ADJ 205	RATIO	ADJ 365	RATIO
80	646	105	N/A	N/A

★ Individual Records: WR 105.

★ Dam Records: U%IMF 1@101, UREA 1@114.

## 51 War in Focus 016

Birth Date: 1-9-2010 Bull 16802290 Tattoo: 016

#SAF Focus of ER [AMF-CAF-NHF] #SAF Fame [AMF-CAF-NHF]  
**Mytty In Focus** [AMF-CAF-NHF-RDF] GDAR Forever Lady 246  
 13880818 Mytty Countess 906 #Sitz Alliance 6595 [AMF-NHF]  
 Baldrige Countess 357

#CRA Bextor 872 5205 608 [AMF-CAF-NHF] #BAR Ext Traveler 205 [AMF-CAF-NHF]  
**WAR Everelda 7002** Cra Lady Jaye 608 498 S Easy  
 15762170 +Riverbend Everelda R230 ISU Imaging Q 8242  
 +Shadybrook Ever Entense 547J

CED	BEPD	WEPD	YEPD	MILK
+10	.30	+1	.36	+49
			.27	+90
			.19	+25
				.21
BW	ADJ 205	RATIO	ADJ 365	RATIO
72	610	99	N/A	N/A

★ Individual Records: BR 96.

## 52 War in Focus 033

Birth Date: 1-14-2010 Bull 16802303 Tattoo: 033

#SAF Focus of ER [AMF-CAF-NHF] #SAF Fame [AMF-CAF-NHF]  
**Mytty In Focus** [AMF-CAF-NHF-RDF] GDAR Forever Lady 246  
 13880818 Mytty Countess 906 #Sitz Alliance 6595 [AMF-NHF]  
 Baldrige Countess 357

MARB	I+.58
RE	
I+.23	
SB	
+53.41	

#CA Future Direction 5321 [AMC-NHC-CAF] #GAR Precision 1680 [AMC-NHC]  
**WAR Onyx Nelle 5023** CA Miss Power Fix 308 [AMF]  
 15156997 4S Onyx Nelle 2307 +BT Bolivar 220B  
 4S Onyx Bess 2360

CED	BEPD	WEPD	YEPD	MILK
+9	.29	+6	.36	+40
			.27	+80
			.19	+25
				.21
BW	ADJ 205	RATIO	ADJ 365	RATIO
75	564	91	N/A	N/A

★ Individual Records: BR 96.

★ Dam Records: BR 3@99, WR 3@100, U%IMF 1@109.

## 53 War Upward 038

Birth Date: 1-30-2010 Bull 16802306 Tattoo: 038

Sitz Upward 307R [AMF-CAF-NHF] Connealy Onward [AMF-CAF-NHF]  
**Sitz Upward 516U** Sitz Henrietta Pride 81M  
 15986691 Sitzjls Barbaramere NELL 146R #+Boyd New Day 8005 [AMF-CAF-NHF]  
 Sitzjls Barbaramere Neil 53L

+Rito 4L60 of 2536 BVND 208 [AMC-CAF-NHF] #Bon View New Design 208 [CAC-AMF-NHF]  
**WAR Everelda 8005** GAR Precision 2536 [AMC-NHF]  
 16158971 +Riverbend Everelda R230 ISU Imaging Q 8242  
 +Shadybrook Ever Entense 547J

CED	BEPD	WEPD	YEPD	MILK
+9	.23	+6	.33	+49
			.22	+94
			.11	+26
				.10
BW	ADJ 205	RATIO	ADJ 365	RATIO
74	624	101	N/A	N/A

★ Individual Records: WR 101.

★ Dam Records: WR 1@101.

# YEARLING BULLS ELLIS/P7 RANCH

**54 War Kaboom 039**  
 Birth Date: 1-31-2010 Bull 16802309 Tattoo: 039  
 Baldridge Kaboom K243 KCF [CAF] #Jauer 353 Traveler 589 27  
**Riverbend Kaboom T439** [AMF] Pleasanta of Conanga 736  
 15693334 +Riverbend Pride 3794 [AMC-NHF] #GAR Precision 1680 [AMC-NHC]  
 Hyline Pride 265

MARB	I+.40
RE	
I+.30	
SB	
+53.53	

#Vermilion Dateline 7078 [AMF-CAF-NHF] #Connealy Dateline  
**WAR Bando 1194 2006** #Vermilion Blackbird 5044  
 14158264 +GAR Bando 1194 #Tehama Bando 155 [AMF-CAF-NHF]  
 +GAR Scotch Cap 509

CED	BE PD	WE PD	YE PD	MILK	
+5	.23 +3.8	.34 +40	.24 +85	.14 +13	.11
BW	ADJ 205	RATIO	ADJ 365	RATIO	
80	503	82	N/A	N/A	

★ Dam Records: BR 2@90.

**55 War Kaboom 043**  
 Birth Date: 2-3-2010 Bull 16802298 Tattoo: 043  
 Baldridge Kaboom K243 KCF [CAF] #Jauer 353 Traveler 589 27  
**Riverbend Kaboom T439** [AMF] Pleasanta of Conanga 736  
 15693334 +Riverbend Pride 3794 [AMC-NHF] #GAR Precision 1680 [AMC-NHC]  
 Hyline Pride 265

MARB	I+.40
RE	
I+.30	
SB	
+53.53	

#SAV 8180 Traveler 004 [AMF-CAF-NHF-RDF] #Sitz Traveler 8180 [AMF-CAF-NHF]  
**WAR Miss Shoshone 6092** +Boyd Forever Lady 8003  
 15477938 +FV Miss Shoshone 0517 #Gardens Prime Time [AMF-CAF-NHF]  
 TAR Miss Shoshone 610

CED	BE PD	WE PD	YE PD	MILK	
+3	.23 +2.9	.33 +59	.23 +106	.14 +21	.11
BW	ADJ 205	RATIO	ADJ 365	RATIO	
80	723	117	N/A	N/A	

★ Individual Records: WR 117.  
 ★ Dam Records: WR 1@117.

**56 War Kaboom 048**  
 Birth Date: 2-6-2010 Bull 16802297 Tattoo: 048  
 Baldridge Kaboom K243 KCF [CAF] #Jauer 353 Traveler 589 27  
**Riverbend Kaboom T439** [AMF] Pleasanta of Conanga 736  
 15693334 +Riverbend Pride 3794 [AMC-NHF] #GAR Precision 1680 [AMC-NHC]  
 Hyline Pride 265

MARB	I+.42
RE	
I+.27	
SB	
+50.99	

+GAR Ext 904 #N Bar Emulation EXT [AMF-CAF-NHF]  
**WAR Cache Pierre 9917** GAR Traveler 641  
 13358172 RMR Miss Pierre 7053 #Sitz Traveler 9929  
 GAR Pierre 2551

CED	BE PD	WE PD	YE PD	MILK	
+3	.22 +3.2	.34 +43	.23 +83	.12 +14	.11
BW	ADJ 205	RATIO	ADJ 365	RATIO	
78	566	92	N/A	N/A	

★ Dam Records: U%IMF 2@110, UREA 2@104 with one daughter in production with an average nursing ratio of 105.

**57 War Kaboom 060**  
 Birth Date: 2-27-2010 Bull 16802307 Tattoo: 060  
 Baldridge Kaboom K243 KCF [CAF] #Jauer 353 Traveler 589 27  
**Riverbend Kaboom T439** [AMF] Pleasanta of Conanga 736  
 15693334 +Riverbend Pride 3794 [AMC-NHF] #GAR Precision 1680 [AMC-NHC]  
 Hyline Pride 265

MARB	I+.44
RE	
I+.38	
SB	
+55.38	

#Rito 616 of 4B20 6807 [AMF-CAF-NHF] #DHD Traveler 6807 [AMF-NHF]  
**WAR Connie Nelle 2007 2004** +Rita 4B20 of OFB1 Bando  
 14233489 WAR Connie Nelle 4722 2007 Adams Acres Thunderbolt 1127  
 4S Connie Nell 4727

CED	BE PD	WE PD	YE PD	MILK	
+4	.23 +2.6	.35 +45	.24 +91	.13 +16	.12
BW	ADJ 205	RATIO	ADJ 365	RATIO	
80	591	96	N/A	N/A	

★ Dam Records: WR 5@101, UREA 1@101 with one daughter in production with an average nursing ratio of 108.

**58 War Kaboom 061**  
 Birth Date: 2-27-2010 Bull 16802285 Tattoo: 061  
 Baldridge Kaboom K243 KCF [CAF] #Jauer 353 Traveler 589 27  
**Riverbend Kaboom T439** [AMF] Pleasanta of Conanga 736  
 15693334 +Riverbend Pride 3794 [AMC-NHF] #GAR Precision 1680 [AMC-NHC]  
 Hyline Pride 265

MARB	I+.51
RE	
I+.34	
SB	
+60.28	

SVF Bandolier [CAF] #Bon View Bando 598 [CAC-AMF]  
**OTG Everelda Entense 33N** SVF Primrose Lady 9446  
 14175619 +SVF Everelda Entense 42L #Connealy Frontline [AMF-CAF-NHF]  
 +BT Everelda Entense 567H

CED	BE PD	WE PD	YE PD	MILK	
+3	.22 +4.6	.34 +50	.23 +98	.14 +20	.12
BW	ADJ 205	RATIO	ADJ 365	RATIO	
88	621	101	N/A	N/A	

★ Individual Records: WR 101.  
 ★ Dam Records: YR 2@102, U%IMF 3@116, UREA 3@101.

**59 War Kaboom 062**  
 Birth Date: 2-28-2010 Bull 16802296 Tattoo: 062  
 Baldridge Kaboom K243 KCF [CAF] #Jauer 353 Traveler 589 27  
**Riverbend Kaboom T439** [AMF] Pleasanta of Conanga 736  
 15693334 +Riverbend Pride 3794 [AMC-NHF] #GAR Precision 1680 [AMC-NHC]  
 Hyline Pride 265

MARB	I+.40
RE	
I+.30	
SB	
+53.53	

MAR Girdmaker 4054 [AMF] #+GAR Grid Maker [AMF-CAF-NHF]  
**WAR Miss Shoshone 6186** Mar Blackbird 7118  
 15651852 +FV Miss Shoshone 0517 #Gardens Prime Time [AMF-CAF-NHF]  
 TAR Miss Shoshone 610

CED	BE PD	WE PD	YE PD	MILK	
+4	.21 +3.1	.32 +50	.22 +95	.12 +19	.10
BW	ADJ 205	RATIO	ADJ 365	RATIO	
80	645	105	N/A	N/A	

★ Individual Records: WR 105.  
 ★ Dam Records: WR 1@105.

**60 JME Alliance 6595 J904**  
 Birth Date: 2-11-2009 Bull +16696788 Tattoo: J904  
 #Sitz Traveler 8180 [AMF-CAF-NHF] #GDAR Traveler 71 [AMF-CAF-NHF]  
**Sitz Alliance 6595** [AMF-NHF] Sitz Everelda Entense 1137  
 12310707 #Sitz Bararamere Jet 2698 #Sitz Bararamere Jet 155

MARB	I+.37
RE	
I+.02	
SB	
+38.19	

#Gardens Prime Time [AMF-CAF-NHF] #RR Traveler 5204 [AMF-CAF-NHF]  
**FV Miss Shoshone 0517** #Green Garden Susie 1246 S1  
 13883429 TAR Miss Shoshone 610 #N Bar Emulation EXT [AMF-CAF-NHF]  
 4M Hi Shoshone B10

CED	BE PD	WE PD	YE PD	MILK	
I+4	.05 I+2.3	.05 I+48	.05 I+89	.05 I+29	.05

★ Owned by Ellis Angus Ranch.  
 ★ Dam Records: WR 6@106, YR 2@108, U%IMF 21@102, UREA 21@103 with 11 daughters in production with an average nursing ratio of 103.

**61 JME Coles Pendleton J001**  
 Birth Date: 1-10-2010 Bull 16619540 Tattoo: J001  
 #SAV Final Answer 0035 [AMF-CAF-NHF] #Sitz Traveler 8180 [AMF-CAF-NHF]  
**HARB Pendleton 765 JH** [AMF-CAF-NHF] SAV Emulous 8145 [CAF]  
 15313140 #HARB Black Lady 375 JH #HARB High Plains 975 JH [AMF-CAF-NHF]  
 #HARB Black Lady 073 JH

MARB	I+.37
RE	
I+.03	
SB	
+43.60	

#Bon View New Design 878 [AMF-CAF-NHF] #B/R New Design 036 [AMF-CAF-NHF]  
**JME Coles 878 Missie J054** Bon View Gammer 85 [CAC]  
 15071128 PLS Ligo Missie H583 #Thomas Latigo [AMF-CAF-NHF]  
 PLS 655 Missie B961

CED	BE PD	WE PD	YE PD	MILK	
I+11	.05 I+1.1	.05 I+51	.05 I+92	.05 I+23	.05

★ Owned by Ellis Angus Ranch.  
 ★ Dam Records: BR 2@99.

**62 JME Pendleton Designed J002**  
 Birth Date: 1-10-2010 Bull 16619539 Tattoo: J002  
 #SAV Final Answer 0035 [AMF-CAF-NHF] #Sitz Traveler 8180 [AMF-CAF-NHF]  
**HARB Pendleton 765 JH** [AMF-CAF-NHF] SAV Emulous 8145 [CAF]  
 15313140 #HARB Black Lady 375 JH #HARB High Plains 975 JH [AMF-CAF-NHF]  
 #HARB Black Lady 073 JH

MARB	I+.41
RE	
I+.03	
SB	
+45.00	

#Bon View New Design 878 [AMF-CAF-NHF] #B/R New Design 036 [AMF-CAF-NHF]  
**JME 878 Designed Ext J052** Bon View Gammer 85 [CAC]  
 15071129 JME Missie EXT J013 +GAR Ext 904  
 PLS Ligo Missie H583

CED	BE PD	WE PD	YE PD	MILK	
I+11	.05 I+.8	.05 I+51	.05 I+91	.05 I+26	.05

★ Owned by Ellis Angus Ranch.  
 ★ Dam Records: WR 2@105, YR 1@101, U%IMF 1@117, UREA 1@102.

**63 P7 Kaboom Mote**  
 Birth Date: 2-19-2009 Bull 16833861 Tattoo: 903  
 Baldridge Kaboom K243 KCF [CAF] #Jauer 353 Traveler 589 27  
**P7 Millcreek Kaboom** Pleasanta of Conanga 736  
 15463500 Ebone of Conanga 888 #Connealy Lead On [AMF-CAF-NHF]  
 Ebonna of Conanga 891

MARB	I+.51
RE	
I+.34	
SB	
+60.28	

RB Limited Edition 1080 #Connealy Leadtime [AMF-CAF-NHF]  
**WAR Barbara 6054** Pride of SVF 181  
 15471875 4S Barbara Line 6187 +Grand Island Top Line  
 4S Erica 6188

CED	BE PD	WE PD	YE PD	MILK	
I+6	.05 I+1.1	.05 I+46	.05 I+84	.05 I+15	.05
BW	ADJ 205	RATIO	ADJ 365	RATIO	
94	691	115	N/A	N/A	

★ Owned by Parker 7 Angus.  
 ★ Individual Records: WR 115.  
 ★ Dam Records: WR 1@115.



**P7 MILLCREEK KABOOM** - His influence sells.

## 64 P7 Astro Echo

Birth Date: 1-13-2010 Bull 16824900 Tattoo: 077

#Hoff Hi Flyer SC 7134 [AMF-CAF-NHF] #Scotch Cap [AMF-CAF-NHF]  
 #Pattersons Astronaut 12493846 Patterson Miss Sarah  
 #Hoff Miss Spade of SC 147  
 #+SAF Power Fix [AMF-CAF-NHF]  
 Lass TL03

#BR Midland [AMF-CAF-NHF] #Twin Valley Precision E161 [NHC-AMF-CAF-RDF]  
**WAR Echo Midy 5039** BR Royal Lass 7036-19  
 +15140462 3R Miss Echo F930 J19 #Sitz Traveler 8180 [AMF-CAF-NHF]  
 Tehama Echo F930

CED	BEPD	WEPD	YEPD	MILK					
+5	.24	+1.9	.32	+49	.23	+78	.16	+17	.13
BW	ADJ 205	RATIO	ADJ 365	RATIO					
76	756	104	N/A	N/A					

- ★ Owned by Parker 7 Angus.
- ★ Individual Records: BR 96, WR 104.
- ★ Dam Records: WR 4@103, YR 2@102.

## 65 P7 AstroHatchee

Birth Date: 1-15-2010 Bull 16824901 Tattoo: 0595

#Hoff Hi Flyer SC 7134 [AMF-CAF-NHF] #Scotch Cap [AMF-CAF-NHF]  
 #Pattersons Astronaut 12493846 Patterson Miss Sarah  
 #Hoff Miss Spade of SC 147  
 #+SAF Power Fix [AMF-CAF-NHF]  
 Lass TL03

#Leachman Saughatchee 3000C [AMF-CAF-NHF] #N Bar Emulation EXT [AMF-CAF-NHF]  
**P7 Saughatchee Kayo 05** Leachman BC 7100  
 15151203 MWL Miss Kayo 518  
 MWL Equalizer 310  
 Kayo Shoshone 918 DJE

MARB	I+.09
RE	
SB	I-.02
	+23.96

CED	BEPD	WEPD	YEPD	MILK					
+7	.23	+1.4	.33	+35	.23	+58	.16	+17	.13
BW	ADJ 205	RATIO	ADJ 365	RATIO					
68	617	85	N/A	N/A					

- ★ Owned by Parker 7 Angus.
- ★ Individual Records: BR 86.
- ★ Dam Records: BR 3@97, YR 2@104.

## 66 P7 Astro War 10

Birth Date: 2-2-2010 Bull 16824903 Tattoo: 081

#Hoff Hi Flyer SC 7134 [AMF-CAF-NHF] #Scotch Cap [AMF-CAF-NHF]  
 #Pattersons Astronaut 12493846 Patterson Miss Sarah  
 #Hoff Miss Spade of SC 147  
 #+SAF Power Fix [AMF-CAF-NHF]  
 Lass TL03

+Sitz Traveler 5379 #GDAR Traveler 044 [AMF-CAF-NHF]  
**WAR Everelda 9928 4073** #Sitz Barbara Perfection 1882  
 14737390 +WAR Everelda to EXT 9928 #N Bar Emulation EXT [AMF-CAF-NHF]  
 RMR Everelda Entense 7055

CED	BEPD	WEPD	YEPD	MILK					
+2	.22	+3.2	.33	+36	.23	+63	.15	+17	.12
BW	ADJ 205	RATIO	ADJ 365	RATIO					
82	629	86	N/A	N/A					

- ★ Owned by Parker 7 Angus.
- ★ Dam Records: YR 4@100.

## 67 P7 New Market

Birth Date: 2-19-2010 Bull 16833496 Tattoo: 0B95

ALC On The Mark J01S Boyd On Target 1083 [CAC-AMF-NHF]  
**CVG Market 44T** +ALC Rachel T71N [CAF-NHF]  
 16212005 Clear View Skymere DA32 Connealy Calc 707  
 +Skymere 2413 of Fox Cross

#B/R New Design 036 [AMF-CAF-NHF] #VDAR New Trend 315 [AMF-CAF-NHF]  
**P7 New Design Kayo** B/R Blackcap Empress 76  
 13871573 MWL Miss Kayo 518 MWL Equalizer 310  
 Kayo Shoshone 918 DJE

MARB	I+.44
RE	
SB	I+.21
	+51.04

CED	BEPD	WEPD	YEPD	MILK					
+8	.20	+ .8	.30	+56	.18	+93	.09	+26	.10
BW	ADJ 205	RATIO	ADJ 365	RATIO					
79	814	112	N/A	N/A					

- ★ Owned by Parker 7 Angus.
- ★ Individual Records: WR 112.
- ★ Dam Records: WR 7@104, U%IMF 1@110, UREA 1@100 with one daughter in production with an average nursing ratio of 100.



**GAR PRECISION 2678** - Donor dam of Lots 68A through 70.

## 68A War Precision 9061

Birth Date: 2-11-2009 Cow +16530429 Tattoo: 9061

- ★ Individual Records: WR 114, YR 100, U%IMF 100, UREA 100.
- ★ Bred to calve to RIVER HILLS PREDESTINED U761.

## 68B War Precision 9064

Birth Date: 2-16-2009 Cow +16530430 Tattoo: 9064

#Connealy Lead On [AMF-CAF-NHF] #Connealy Leadtime [AMF-CAF-NHF]  
**Connealy Onward 14216491** [AMF-CAF-NHF] Eligence Plus of Conanga  
 Altune of Conanga 6104 #GAR Traveler 1489 [AMF-CAF]  
 Avalon 1418 of Conanga 6276

#GAR Precision 1680 [AMC-NHC] #Tehama Bando 155 [AMF-CAF-NHF]  
**GAR Precision 2678** [AMF] 9J9 GAR 856 [NHF]  
 +13254931 +GAR Ext 704 [AMF] #N Bar Emulation EXT [AMF-CAF-NHF]  
 +GAR Scotch Cap 309

MARB	I+.35
RE	
SB	I+.35
	+58.81

CED	BEPD	WEPD	YEPD	MILK					
I+8	.05	I+2.5	.05	I+50	.05	I+100	.05	I+23	.05

- ★ Individual Records: U%IMF 100, UREA 100.
- ★ Dam Records: WR 4@100, YR 1@100, UREA 16@100 with ten daughters in production with an average nursing ratio of 101.
- ★ Bred to calve to RIVER HILLS PREDESTINED U761.

## 69 War Total Precision 9092

Birth Date: 4-2-2009 Cow 16511186 Tattoo: 9092

#Bon View New Design 208 [CAC-AMF-NHF] #B/R New Design 036 [AMF-CAF-NHF]  
**TC Total 410** [AMF-CAF-NHF] #Bon View Erica 443  
 14844711 +TC Erica Eileen 2047 [NHC-AMF] #Twin Valley Precision E161 [NHC-AMF-CAF-RDF]  
 +TC Erica Eileen 5116

#GAR Precision 1680 [AMC-NHC] #Tehama Bando 155 [AMF-CAF-NHF]  
**GAR Precision 2678** [AMF] 9J9 GAR 856 [NHF]  
 +13254931 +GAR Ext 704 [AMF] #N Bar Emulation EXT [AMF-CAF-NHF]  
 +GAR Scotch Cap 309

MARB	I+.54
RE	
SB	I+.36
	+63.24

CED	BEPD	WEPD	YEPD	MILK					
-1	.28	+4.9	.34	+53	.27	+100	.21	+23	.23

- ★ Individual Records: YR 100, U%IMF 100, UREA 100.
- ★ Dam Records: WR 4@100, YR 1@100, UREA 16@100 with ten daughters in production with an average nursing ratio of 101.
- ★ Bred to calve to RIVER HILLS PREDESTINED U761.

## 70 WAR Prcesion 7125

Birth Date: 9-8-2007 Cow +16126767 Tattoo: 7125

#GDAR Traveler 044 [AMF-CAF-NHF] #DHD Traveler 6807 [AMF-NHF]  
**GAR Grid Maker** [AMF-CAF-NHF] #GDAR Blackcap Lady 840  
 #+13254554 GAR Precision 2536 [AMC-NHF] #GAR Precision 1680 [AMC-NHC]  
 +GAR Ext 2104

#GAR Precision 1680 [AMC-NHC] #Tehama Bando 155 [AMF-CAF-NHF]  
**GAR Precision 2678** [AMF] 9J9 GAR 856 [NHF]  
 +13254931 +GAR Ext 704 [AMF] #N Bar Emulation EXT [AMF-CAF-NHF]  
 +GAR Scotch Cap 309

MARB	I+.20
RE	
SB	I+.45
	+51.81

CED	BEPD	WEPD	YEPD	MILK					
+3	.25	+4.7	.29	+54	.25	+99	.21	+15	.27

- ★ Individual Records: UREA 107.
- ★ Dam Records: WR 4@100, YR 1@100, UREA 16@100 with ten daughters in production with an average nursing ratio of 101.
- ★ Sells with a bull calf at side (Lot 70A) born January 1, 2011 to WAR TRAVELER 8111.

**71 War Miss Kayt 9013**  
 Birth Date: 1-3-2009 Cow 16510930 Tattoo: 9013

#SAV Final Answer 0035 [AMF-CAF-NHF] #Sitz Traveler 8180 [AMF-CAF-NHF]  
 #HARB Pendleton 765 JH [AMF-CAF-NHF] SAV Emulous 8145 [CAF]  
 15313140 #HARB Black Lady 375 JH #HARB High Plains 975 JH [AMF-CAF-NHF]  
 #HARB Black Lady 073 JH

MARB	+26
RE	
+04	
SB	
+42.95	

#SAV 8180 Traveler 004 [AMF-CAF-NHF] #Sitz Traveler 8180 [AMF-CAF-NHF]  
 #WAR Miss Kayt 6096 +Boyd Forever Lady 8003  
 +15477939 +GAR Precision 2678 [AMF] #GAR Precision 1680 [AMC-NHC]  
 +GAR Ext 704 [AMF]

CED	BEPD	WEPD	YEPD	MILK					
+9	.29	+1.7	.35	+54	.27	+96	.25	+25	.17

- ★ Individual Records: BR 98, WR 103.
- ★ Dam Records: BR 3@98, WR 3@102.
- ★ Bred to calve to RIVER HILLS PREDESTINED U761.

**72 War Total Rita 9095**  
 Birth Date: 4-22-2009 Cow 16511187 Tattoo: 9095

#Bon View New Design 208 [CAC-AMF-NHF] #B/R New Design 036 [AMF-CAF-NHF]  
 #TC Total 410 [AMF-CAF-NHF] #Bon View Erica 443  
 14844711 +TC Erica Eileen 2047 [NHC-AMF] #Twin Valley Precision E161 [NHC-AMF-CAF-RDF]  
 #TC Erica Eileen 5116

MARB	+74
RE	
+47	
SB	
+68.64	

#Bon View New Design 1407 [AMF-CAF-NHF] #B/R New Design 036 [AMF-CAF-NHF]  
 #Rivbend Rita 3773 [AMF-NHF] #Bon View Pride 664  
 +15412456 +GAR Ext 544 [AMF-NHF] #N Bar Emulation EXT [AMF-CAF-NHF]  
 +GAR Scotch Cap 309

CED	BEPD	WEPD	YEPD	MILK					
+6	.28	+1.6	.31	+58	.25	+107	.20	+31	.21

- ★ Individual Records: BR 91, WR 100.
- ★ Dam Records: BR 2@95, WR 2@100, YR 1@100, UREA 3@101 with one daughter in production with an average nursing ratio of 122.
- ★ Bred to calve to RIVER HILLS PREDESTINED U761.

**73 War Total Precision 9096**  
 Birth Date: 4-23-2009 Cow 16511185 Tattoo: 9096

#Bon View New Design 208 [CAC-AMF-NHF] #B/R New Design 036 [AMF-CAF-NHF]  
 #TC Total 410 [AMF-CAF-NHF] #Bon View Erica 443  
 14844711 +TC Erica Eileen 2047 [NHC-AMF] #Twin Valley Precision E161 [NHC-AMF-CAF-RDF]  
 #TC Erica Eileen 5116

MARB	+36
RE	
+42	
SB	
+48.31	

#BCC Bushwacker 41-93 [AMF-CAF-NHF] #Paramont Ambush 2172 [AMF-CAF-NHF]  
 #WAR Precision 5132 [AMF-NHF] RC Anita T Bando 918903  
 +15433703 #GAR Precision 1919 [AMC-NHF] #GAR Precision 1680 [AMC-NHC]  
 +GAR Ext 544 [AMF-NHF]

CED	BEPD	WEPD	YEPD	MILK					
+4	.28	+2.8	.32	+63	.25	+111	.20	+29	.21

- ★ Individual Records: BR 93, WR 108.
- ★ Dam Records: BR 2@92, WR 2@104, U%IMF 1@100, UREA 1@100.
- ★ Bred to calve to RIVER HILLS PREDESTINED U761.

**74 War Precision 9059**  
 Birth Date: 2-10-2009 Cow +16830096 Tattoo: 9059

#SAF Focus of ER [AMF-CAF-NHF] #SAF Fame [AMF-CAF-NHF]  
 #Mytty In Focus [AMF-CAF-NHF-RDF] GDAR Forever Lady 246  
 13880818 #Mytty Countess 906 #Sitz Alliance 6595 [AMF-NHF]  
 #Baldrige Countess 357

MARB	+41
RE	
+37	
SB	
+49.36	

#BCC Bushwacker 41-93 [AMF-CAF-NHF] #Paramont Ambush 2172 [AMF-CAF-NHF]  
 #WAR Precision 5132 [AMF-NHF] RC Anita T Bando 918903  
 +15433703 #GAR Precision 1919 [AMC-NHF] #GAR Precision 1680 [AMC-NHC]  
 +GAR Ext 544 [AMF-NHF]

CED	BEPD	WEPD	YEPD	MILK					
+9	.05	+1.0	.05	+52	.05	+94	.05	+27	.05

- ★ Dam Records: BR 2@92, WR 2@104, U%IMF 1@100, UREA 1@100.
- ★ Bred to calve to RIVER HILLS PREDESTINED U761.



FOREVER LADY 163 GDAR - Great-grandam of Lot 76.

**75 War Forever Lady 034**  
 Birth Date: 1-14-2010 Cow 16807391 Tattoo: 034

#SAV Final Answer 0035 [AMF-CAF-NHF] #Sitz Traveler 8180 [AMF-CAF-NHF]  
 #SAV Pioneer 7301 [AMF-CAF-NHF] SAV Emulous 8145 [CAF]  
 15688392 SAV Blackbird 5297 [CAC] #B/R New Day 8005 [AMF-CAF-NHF]  
 SAV Blackbird 1082 [CAC]

MARB	+52
RE	
+40	
SB	
+56.31	

#Connealy Frontline [AMF-CAF-NHF] #Connealy Dateline  
 #Rivbend Forever Lady 1161 #Pleasant Pill of Conanga [CAF]  
 +13966021 BSS Forever Lady 0004 #B/R New Design 036 [AMF-CAF-NHF]  
 +BSS Forever Lady 9710

CED	BEPD	WEPD	YEPD	MILK					
+8	.28	+1.0	.34	+49	.26	+96	.20	+24	.13

- ★ Individual Records: BR 97.
- ★ Dam Records: BR 6@97, YR 3@106, U%IMF 4@122, UREA 4@105.

**76 War Forever Lady 022**  
 Birth Date: 1-9-2010 Cow 16807388 Tattoo: 022

#SAV Final Answer 0035 [AMF-CAF-NHF] #Sitz Traveler 8180 [AMF-CAF-NHF]  
 #SAV Pioneer 7301 [AMF-CAF-NHF] SAV Emulous 8145 [CAF]  
 15688392 SAV Blackbird 5297 [CAC] #B/R New Day 8005 [AMF-CAF-NHF]  
 SAV Blackbird 1082 [CAC]

MARB	+36
RE	
+42	
SB	
+48.31	

#Twin Valley Precision E161 [NHC-AMF-CAF-RDF] #GAR Precision 1680 [AMC-NHC]  
 #WAR Forever Lady 4186 +WCC Blackcap C9 [RDC]  
 +15502486 +Circle A Forever Lady 3279 #GDAR Executive 727 [AMF-NHF]  
 #Forever Lady 163 GDAR

CED	BEPD	WEPD	YEPD	MILK					
+7	.28	+1.4	.34	+45	.26	+89	.20	+24	.13

- ★ Individual Records: BR 94.

**77 War Princess 030**  
 Birth Date: 1-12-2010 Cow 16807390 Tattoo: 030

#SAV Final Answer 0035 [AMF-CAF-NHF] #Sitz Traveler 8180 [AMF-CAF-NHF]  
 #SAV Pioneer 7301 [AMF-CAF-NHF] SAV Emulous 8145 [CAF]  
 15688392 SAV Blackbird 5297 [CAC] #B/R New Day 8005 [AMF-CAF-NHF]  
 SAV Blackbird 1082 [CAC]

MARB	+28
RE	
+32	
SB	
+44.04	

+Car Don Ultimate B362 #TC Dividend 963 [AMF-NHF-RDF]  
 #WAR Cache Princess 9921 Susanna of CH 3030  
 13358175 4S Princess 7397 #SAF Fame [AMF-CAF-NHF]  
 +4S Princess Bess 7389

CED	BEPD	WEPD	YEPD	MILK					
+2	.28	+2.6	.35	+47	.26	+85	.18	+25	.11

- ★ Individual Records: WR 106.
- ★ Dam Records: WR 5@101.

**78 War Blackbird 027**  
 Birth Date: 1-11-2010 Cow 16807398 Tattoo: 027

#SAV Final Answer 0035 [AMF-CAF-NHF] #Sitz Traveler 8180 [AMF-CAF-NHF]  
 #SAV Pioneer 7301 [AMF-CAF-NHF] SAV Emulous 8145 [CAF]  
 15688392 SAV Blackbird 5297 [CAC] #B/R New Day 8005 [AMF-CAF-NHF]  
 SAV Blackbird 1082 [CAC]

MARB	+41
RE	
+37	
SB	
+49.36	

#BR Midland [AMF-CAF-NHF] #Twin Valley Precision E161 [NHC-AMF-CAF-RDF]  
 #A&B Blackbird 3220 BR Royal Lass 7036-19  
 14471947 A&B Blackbird 7008 #RR 9440 Scotch Cap 1483 [AMF-CAF-NHF]  
 A&B Extra Blackbird 2133

CED	BEPD	WEPD	YEPD	MILK					
+7	.28	+1.3	.36	+48	.27	+90	.20	+19	.12

- ★ Individual Records: BR 97.
- ★ Dam Records: BR 3@97.

# FEMALES

**79 War Everelda 025**  
 Birth Date: 1-10-2010 Cow 16807387 Tattoo: 025

#SAV Final Answer 0035 [AMF-CAF-NHF] #Sitz Traveler 8180 [AMF-CAF-NHF]  
 SAV Pioneer 7301 [AMF-CAF-NHF] SAV Emulous 8145 [CAF]  
 15688392 SAV Blackbird 5297 [CAC] #+Boyd New Day 8005 [AMF-CAF-NHF]  
 SAV Blackbird 1082 [CAC]

#N Bar Emulation EXT [AMF-CAF-NHF] #Emulation N Bar 5522  
 WAR Everelda to EXT 9928 N Bar Primrose 2424  
 +13428674 RMR Everelda Entense 7055 +Double Bar Thorpe  
 Sitz Everelda Entense 1705

MARB	I+.24
RE	
I+.30	
SB	
I+.45.99	

CED	BEPD	WEPD	YEPD	MILK					
+3	.27	+2.3	.34	+55	.26	+97	.20	+27	.13

★ Individual Records: WR 115.  
 ★ Dam Records: WR 7@108, YR 5@103.

**84 War Evergreen 8134**  
 Birth Date: 10-14-2008 Cow 16823374 Tattoo: 8134

#+GAR Grid Maker [AMF-CAF-NHF] #GDAR Traveler 044 [AMF-CAF-NHF]  
 MAR Girdmaker 4054 [AMF] GAR Precision 2536 [AMC-NHF]  
 14772251 Mar Blackbird 7118 RR Black Label 3440  
 N Bar Blackbird 4291

#High Valley 4C6 Ambush [AMF-CAF] #Paramont Ambush 2172 [AMF-CAF-NHF]  
 WAR Evergreen 1428 1011 [AMF] High Valley Gloria 1Q2  
 14010453 Sitz Eisa Evergreen 1428 #Sitz Alliance 6595 [AMF-NHF]  
 Sitz Eisa Evergreen 2176

MARB	I+.13
RE	
I+.16	
SB	
I+.33.68	

CED	BEPD	WEPD	YEPD	MILK					
I+.6	.05	I+.2.4	.05	I+.40	.05	I+.76	.05	I+.22	.05

★ Dam Records: WR 2@106.  
 ★ Bred to calve by February 2011 to WAR TRAVELER 8111.

**80 War Heather Bloom 017**  
 Birth Date: 1-9-2010 Cow 16807389 Tattoo: 017

#SAV Final Answer 0035 [AMF-CAF-NHF] #Sitz Traveler 8180 [AMF-CAF-NHF]  
 SAV Pioneer 7301 [AMF-CAF-NHF] SAV Emulous 8145 [CAF]  
 15688392 SAV Blackbird 5297 [CAC] #+Boyd New Day 8005 [AMF-CAF-NHF]  
 SAV Blackbird 1082 [CAC]

#Rockn D Ambush 1531 [AMF-CAF-NHF] #Paramont Ambush 2172 [AMF-CAF-NHF]  
 Basin Heather Bloom 8231 MS Blackcap Band of RD 1301  
 13866021 +Basin Heather Bloom H2 #Basin Max 602C [AMF-CAF-NHF]  
 Basin Heather Bloom 48C [RDC]

MARB	I+.45
RE	
I+.40	
SB	
I+.47.13	

CED	BEPD	WEPD	YEPD	MILK					
+8	.29	-.1	.37	+49	.28	+87	.21	+18	.13

★ Individual Records: BR 97.  
 ★ Dam Records: BR 8@96 with one daughter in production with an average nursing ratio of 108.

**85 War Cache Alana 8132**  
 Birth Date: 10-5-2008 Cow 16823375 Tattoo: 8132

#+GAR Grid Maker [AMF-CAF-NHF] #GDAR Traveler 044 [AMF-CAF-NHF]  
 MAR Girdmaker 4054 [AMF] GAR Precision 2536 [AMC-NHF]  
 14772251 Mar Blackbird 7118 RR Black Label 3440  
 N Bar Blackbird 4291

RAR Influence 3006 #Whitestone Fly Traveler 3006 [AMF-CAF-NHF]  
 WAR Cache Alana 9942 [AMF] DF Miss Band 3163  
 13358195 RMR Henrietta Pride 6131 GAR Ext 3863  
 Sitz Henrietta Pride 3205

MARB	I+.13
RE	
I+.16	
SB	
I+.33.68	

CED	BEPD	WEPD	YEPD	MILK					
I+.5	.05	I+.2.2	.05	I+.42	.05	I+.77	.05	I+.16	.05

★ Dam Records: WR 4@102, U%IMF 1@109.  
 ★ Bred to calve by February 2011 to WAR TRAVELER 8111.

**81 War Miss Echo 9022**  
 Birth Date: 1-6-2009 Cow 16510750 Tattoo: 9022

#+SAF 598 Bando 5175 [CAC-AMF] #Bon View Bando 598 [CAC-AMF]  
 HSAF Bando 1961 [AMF-CAF-NHF] +SAF Royal Lass 1002  
 +13896250 +JKS Miss Cheyenne 196 #N Bar Emulation EXT [AMF-CAF-NHF]  
 +Magic Meadow Miss Cheyenne

#Sitz Traveler 8180 [AMF-CAF-NHF] #GDAR Traveler 71 [AMF-CAF-NHF]  
 3R Miss Echo F930 J19 Sitz Everelda Entense 1137  
 13370771 Tehama Echo F930 #N Bar Emulation EXT [AMF-CAF-NHF]  
 Tehama Echo C259

MARB	I+.38
RE	
I+.11	
SB	
I+.45.76	

CED	BEPD	WEPD	YEPD	MILK					
+0	.30	+3.5	.37	+49	.28	+89	.25	+24	.23

★ Individual Records: WR 103, YR 104, U%IMF 110, UREA 107.  
 ★ Dam Records: WR 7@105, YR 2@106, U%IMF 8@102, UREA 7@104 with nine daughters in production with an average nursing ratio of 105.

**86 WAR Anita BW 701**  
 Birth Date: 2-25-2007 Cow +15875590 Tattoo: W701

#Paramont Ambush 2172 [AMF-CAF-NHF] #Bandoier Eston Durness 42B  
 BCC Bushwacker 41-93 [AMF-CAF-NHF] EWS Miss Burgess 1720  
 #12048084 RC Anita T Bando 918903 #Tehama Bando 155 [AMF-CAF-NHF]  
 RC Traveling Ann 8903

#N Bar Emulation EXT [AMF-CAF-NHF] #Emulation N Bar 5522  
 DJB Ext Anita Bando 626 N Bar Primrose 2424  
 +12750075 RC Anita T Bando 918903 #Tehama Bando 155 [AMF-CAF-NHF]  
 RC Traveling Ann 8903

MARB	I+.25
RE	
I+.11	
SB	
I+.40.02	

CED	BEPD	WEPD	YEPD	MILK					
+3	.26	+2.6	.28	+47	.25	+78	.22	+21	.27

★ Dam Records: WR 5@102, YR 3@102, U%IMF 4@107, UREA 5@100 with six daughters in production with an average nursing ratio of 101.  
 ★ Bred to calve by February 2011 to WAR TRAVELER 8111.

**82 War Barbaramere 9005**  
 Birth Date: 12-30-2008 Cow 16510628 Tattoo: 9005

#Sitz Traveler 8180 [AMF-CAF-NHF] #GDAR Traveler 71 [AMF-CAF-NHF]  
 SAV Final Answer 0035 [AMF-CAF-NHF] Sitz Everelda Entense 1137  
 #13592905 SAV Emulous 8145 [CAF] #Bon View Bando 598 [CAC-AMF]  
 SAV Sky Emulous 2124

#SAV 8180 Traveler 004 [AMF-CAF-NHF-RDF] #Sitz Traveler 8180 [AMF-CAF-NHF]  
 WAR Barbaramere Nell 7022 +Boyd Forever Lady 8003  
 15763646 #WAR Barbaramere Nell 4008 #SA Neutron 377 [AMF-CAF-NHF]  
 WAR Barbaramere Nell 2015

MARB	I+.29
RE	
I+.42	
SB	
I+.49.13	

CED	BEPD	WEPD	YEPD	MILK					
+6	.29	+2.2	.35	+60	.26	+104	.24	+21	.20

★ Individual Records: WR 111, YR 105, UREA 109.  
 ★ Dam Records: WR 1@111, YR 1@105, UREA 1@109.  
 ★ Bred to calve to RIVER HILLS PREDESTINED U761.

**87 Riverbend Princess 4300**  
 Birth Date: 2-7-2004 Cow +14680066 Tattoo: 4300

#B/R New Design 036 [AMF-CAF-NHF] #VDAR New Trend 315 [AMF-CAF-NHF]  
 Bon View New Design 1407 [AMF-CAF-NHF] B/R Blackcap Empress 76  
 #12783540 Bon View Pride 664 #+GAR Sleep Easy 1009 [AMF-CAF-NHF]  
 #Bon View Pride 1551

#Connealy Dateline #DHD Traveler 6807 [AMF-NHF]  
 Bon View Princess 207 #Eila Eila of Conanga [AMF]  
 12783440 #Bon View Princess 134 #Bon View Bando 598 [CAC-AMF]  
 Bon View Princess 1072

MARB	I+.78
RE	
I+.16	
SB	
I+.60.56	

CED	BEPD	WEPD	YEPD	MILK					
+7	.30	+1.6	.37	+44	.30	+90	.27	+21	.33

★ Dam Records: WR 3@110, YR 3@105, U%IMF 51@108, UREA 51@100.  
 ★ Bred to calve by May 2011 to SITZ UPWARD 516U.

**83 War Nelle 8161**  
 Birth Date: 9-1-2008 Cow 16823376 Tattoo: 8161

#+GAR Integrity [NHC-AMF-CAF] #Bon View New Design 1407 [AMF-CAF-NHF]  
 WAR Integrity S27 GAR Precision 1019 [AMC]  
 +15486669 +GAR Precision 4529 [AMF-NHF] +GAR Precision 1680 [AMC-NHC]  
 +GAR Ext 2114

#Twin Valley Precision E161 [NHC-AMF-CAF-RDF] #GAR Precision 1680 [AMC-NHC]  
 WAR Nelle 6189 +WCC Blackcap C9 [RDC]  
 +15654276 Three Trees Nellie 187 #GDAR Traveler 044 [AMF-CAF-NHF]  
 Sitz Barbaramere Nell 185

MARB	I+.63
MARB	I+.28
RE	
I+.11	I+.19
SB	SB
I+.43.78	I+.42.24

CED	BEPD	WEPD	YEPD	MILK					
S I+.8	.05	I+.1.0	.05	I+.26	.05	I+.55	.05	I+.21	.05
D I+.7	.05	I+.2.5	.05	I+.38	.05	I+.87	.05	I+.13	.05

★ Bred to calve by February 2011 to WAR TRAVELER 8111.

**87B War Princess 9029**  
 Birth Date: 1-11-2009 Cow 16510929 Tattoo: 9029

#SAV Final Answer 0035 [AMF-CAF-NHF] #Sitz Traveler 8180 [AMF-CAF-NHF]  
 HARB Pendleton 765 JH [AMF-CAF-NHF] SAV Emulous 8145 [CAF]  
 15313140 #HARB Black Lady 375 JH #HARB High Plains 975 JH [AMF-CAF-NHF]  
 #HARB Black Lady 073 JH

#Bon View New Design 1407 [AMF-CAF-NHF] #B/R New Design 036 [AMF-CAF-NHF]  
 Riverbend Princess 4300 Bon View Pride 664  
 +14680066 Bon View Princess 207 #Connealy Dateline  
 #Bon View Princess 134

MARB	I+.60
RE	
I+.16	
SB	
I+.57.02	

CED	BEPD	WEPD	YEPD	MILK					
+8	.29	+2.1	.35	+49	.27	+97	.26	+25	.18

★ Individual Records: YR 101, U%IMF 102, UREA 110.  
 ★ Dam Records: U%IMF 2@130 with one daughter in production with an average nursing ratio of 108.  
 ★ Bred to calve to RIVER HILLS PREDESTINED U761.

# FEMALES



**SITZ ALLIANCE 6595** - Sire of Lot 88.



**BR MIDLAND** - His influence sells.

## 88 Sitz SLS Lady Pride 430L

Birth Date: 9-12-2001 Cow 13945999 Tattoo: 430L

**Sitz Alliance 6595** [AMF-NHF] #Sitz Traveler 8180 [AMF-CAF-NHF]  
**#12310707** #Sitz Barbaramere Jet 2698 #GDAR Traveler 71 [AMF-CAF-NHF]  
 Sitz Everelda Entense 1137  
 3 Bar Spike 1766  
 #Sitz Barbaramere Jet 155

**SLS Lady Pride 1647** #Leachman Right Time #N Bar Emulation EXT [AMF-CAF-NHF]  
**12762694** SLS Lady Pride 219 Leachman Erica 0025  
 #QAS Traveler 23-4 [AMF-CAF-NHF]  
 SLS Lady Pride 297

MARB
+ .13
RE
-.09
\$B
+23.93

CED	BEPD	WEPD	YEPD	MILK
+10	.31	-.1	.43	+40
			.32	+75
			.31	+20
				.31

- ★ Individual Records: BR 94, WR 103, YR 102, U%IMF 107, UREA 106.
- ★ Progeny Production Record: BR 5@93, YR 4@100.
- ★ Dam Records: BR 4@97, U%IMF 2@108, UREA 2@107.
- ★ Bred to calve by February to RIVERBEND KABOOM T439.

## 89 JME Miss Kaboom J006

Birth Date: 3-3-2010 Cow 16640225 Tattoo: J006

**Riverbend Kaboom T439** [AMF] #Baldridge Kaboom K243 KCF [CAF]  
**15693334** #Riverbend Pride 3794 [AMC-NHF] #Jauer 353 Traveler 589 27  
 Pleasanta of Conanga 736  
 #GAR Precision 1680 [AMC-NHC]  
 Hyline Pride 265

**PLS F019 Missie K605** PLS Bando F019 [CAC] #Bon View Bando 598 [CAC-AMF]  
**13556954** PLS Ltgo Missie H583 Leachman Eline 2028  
 #Thomas Latigo [AMF-CAF-NHF]  
 PLS 655 Missie B961

MARB
+.43
RE
+.28
\$B
+55.60

CED	BEPD	WEPD	YEPD	MILK
1+3	.05	1+3.7	.05	1+52
			.05	1+96
			.05	1+17
				.05

- ★ Owned by Ellis Angus Ranch.
- ★ Dam Records: WR 7@104, YR 3@102, UREA 1@106 with one daughter in production with an average nursing ratio of 101.

## 90 JME Designer Kaboom J005

Birth Date: 2-17-2010 Cow 16640226 Tattoo: J005

**Riverbend Kaboom T439** [AMF] #Baldridge Kaboom K243 KCF [CAF]  
**15693334** #Riverbend Pride 3794 [AMC-NHF] #Jauer 353 Traveler 589 27  
 Pleasanta of Conanga 736  
 #GAR Precision 1680 [AMC-NHC]  
 Hyline Pride 265

**JME Designedby Missie J041** #Bon View New Design 878 [AMF-CAF-NHF] #B/R New Design 036 [AMF-CAF-NHF]  
**14792173** JME Traveling Missie J023 Bon View Gammer 85 [CAC]  
 +Sitz Traveler 5379  
 PLS Ltgo Missie H583

MARB
+.47
RE
+.24
\$B
+53.18

CED	BEPD	WEPD	YEPD	MILK
1+5	.05	1+2.9	.05	1+49
			.05	1+90
			.05	1+20
				.05

- ★ Owned by Ellis Angus Ranch.
- ★ Dam Records: WR 4@104, UREA 2@106.

## 91 P7 Donna 10

Birth Date: 3-7-2010 Cow 16833119 Tattoo: 054

**CVG Market 44T** ALC On The Mark J01S Boyd On Target 1083 [CAC-AMF-NHF]  
**16212005** Clear View Skymere DA32 +ALC Rachel T71N [CAF-NHF]  
 Connealy Calc 707  
 +Skymere 2413 of Fox Cross

**Mira-Mar Midland Donna** #BR Midland [AMF-CAF-NHF] #Twin Valley Precision E161 [NHC-AMF-CAF-RDF]  
**15965992** +LA Donna 426 BR Royal Lass 7036-19  
 #Bon View New Design 878 [AMF-CAF-NHF]  
 LA Donna 213

CED	BEPD	WEPD	YEPD	MILK
+8	.19	-.1	.24	+55
			.15	+96
			.07	+22
				.08

- ★ Owned by Parker 7 Angus.
- ★ Individual Records: WR 105.
- ★ Dam Records: WR 2@102.

## 92 P7 Market Gal

Birth Date: 6-5-2010 Cow 16833497 Tattoo: 049

**CVG Market 44T** ALC On The Mark J01S Boyd On Target 1083 [CAC-AMF-NHF]  
**16212005** Clear View Skymere DA32 +ALC Rachel T71N [CAF-NHF]  
 Connealy Calc 707  
 +Skymere 2413 of Fox Cross

**P7 Astro Princess** Pattersons Astronaut #Hoff Hi Flyer SC 7134 [AMF-CAF-NHF]  
**16289363** Blacketts New Focus 904 Patterson Miss Sarah  
 Mytty In Focus [AMF-CAF-NHF-RDF]  
 Blacketts New Horizon

CED	BEPD	WEPD	YEPD	MILK
1+10	.05	1-1.3	.05	1+60
			.05	1+100
			.05	1+24
				.05

- ★ Owned by Parker 7 Angus.
- ★ Individual Records: WR 105.
- ★ Dam Records: WR 1@105.



**MYTTY IN FOCUS** - His influence sells.



Sale Managers  
TOM BURKE, KURT SCHAFF, JEREMY HAAG, RANCE LONG

AMERICAN ANGUS HALL OF FAME  
at the WORLD ANGUS HEADQUARTERS  
Box 660, Smithville, MO 64089-0660.  
Phone: (816) 532-0811  
Fax: (816) 532-0851  
E-mail [angushall@earthlink.net](mailto:angushall@earthlink.net)  
[www.angushall.com](http://www.angushall.com)

**PRSRT  
FIRST CLASS**  
U.S. POSTAGE  
**PAID**  
St. Joseph, MO  
Permit #2017



# **WARD WINNING ANGUS**

## **Production Sale**

Saturday • 1 p.m.

# **March 19, 2011**

Anderson Livestock Auction, Willard, UT