

TRAYNHAM RANCHES

Female Sale

Sunday, October 6, 2019 | 2:00 PM
At the Ranch, Fort Klamath, Oregon

ANGUS • SIMANGUS • HEREFORDS • SHORTHORNS

Show Heifers • Bred Heifers • Cow-Calf Pairs • Pregnancies



SALE DAY PHONES

541-840-5797 | 541-840-8788
916-803-3113 | 541-891-7863
509-750-2185 | 503-899-7991

AUCTIONEER

Eric Duarte.....(c) 541-891-7863 (h) 541-533-2105

SALE CONSULTANTS

Matt MacFarlane..... 916-803-3113
Dick Hubman 541-601-5495
Rod Wesselman..... 509-750-2185
Jake McDonald..... 503-899-7991

SALE REPRESENTATIVES & SPECIAL GUESTS

Logan Ipsen, Western Livestock Journal..... 916-947-2392
Jake Pickering, American Angus Assoc..... 530-415-5484
Maddee Moore, LiveAuctions.TV 541-786-1825
Randy Lathrop, Lathrop Livestock Transportation. 847-910-4673
Bob May, Bob May Transportation 530-200-0866
James Bessler, Livestock Mortality Insurance 815-762-2641
Jared Patterson, American Hereford Assoc..... 208-312-2386

PRE-SALE DINNER

Saturday, October 5th at 6:00 PM
Please come enjoy dinner, refreshments and an evening of fun!

LUNCH

Complimentary lunch served at 12 noon on sale day.
Sponsored by Sunglo Feeds & Rainey's Feed & Hardware.

TERMS & CONDITIONS

All females sell under the Terms and Conditions of the American Angus Association and the American Hereford Association. EPDs are current as of August 30, 2019.

INSPECTION OF CATTLE

Females may be inspected after 12 noon on Saturday, October 5th at the Fort Klamath sale site. Prior to that date, arrangements can be made by contacting the breeder to view.

ACCOMMODATIONS

Crater Lake Resort 541-381-2349
50711 Hwy. 62, Fort Klamath
Sleep Inn @ Kla-Mo-Ya Casino..... 541-783-7529
Hwy. 97, Chiloquin *Block rate under Traynham Ranches*
The Aspen Inn..... 541-381-2321
52250 Hwy. 62, Fort Klamath
Jo's Motel..... 541-381-2234
52851 Hwy. 62, Fort Klamath
Shilo Inn 541-882-4173
2500 Almond St, Klamath Falls

SALE LOCATION

Traynham Ranch, 10330 Nicholson Rd, Fort Klamath, OR.
Hwy. 97 out of Klamath Falls 32 miles. Take a left (West) on Hwy. 62 Fort Klamath/Crater Lake, enter town of Fort Klamath and head West on Nicholson Road 3/4 mile. Ranch on right hand side. View map to on page 21 (inside back cover).

Traynham Ranches assumes no liability for accidents or injuries that may occur. Attend sale at your own risk.

VIDEOS OF SALE CATTLE

Videos available online at www.traynhamranch.com and on ranch YouTube channel. www.m3cattlemarketing.com

ONLINE BIDDING

View and bid online at www.liveauctions.tv 
Please call 916-806-1919 or register online for a buyer's number.

TRAYNHAM RANCHES

Female Sale

Sunday, October 6, 2019 | 2:00 PM
At the Ranch, Fort Klamath, Oregon

Welcome Friends!

It is with great enthusiasm and excitement to bring to you some of the leading genetics in the Angus, Sim-Angus, and Hereford breeds.

The offering we have in front of you, from show heifers to future donors, we feel is the deepest set we have brought to date. These females stem from the heart of our program with the majority being a result of embryo transplant or AI sired to bring fresh genetics with proven sires. There is something for everyone, for youth getting into the breed to producers wanting to advance their program. We take pride in our cowherd we have built over the years and putting some of these females in this sale has not been an easy decision, but we know we need to part with the best and are confident they will go on and make their new buyers successful.



Come for the weekend at the ranch in beautiful Fort Klamath. If you haven't visited the world-renowned Crater Lake National Park, we encourage you to check the breathtaking views as it is worthwhile and only a short drive from the ranch.

We hope you can join us for a fun filled weekend with great cattle and hospitality. We will have a catered dinner Saturday night. Bring your fishing poles if you'd like to fish. If you are unable to be with us on sale day, internet bidding will be available on LiveAuctions.TV website.

Our 19th Annual Bull Sale will be on Monday, October 7th offering 100 Angus, Sim-Angus and Hereford.

If you have any questions on the females or need help with accommodations, please give us a call as we'd be happy to help. Feel free to stop in prior to the sale to view the offering. Hope to see you the in the beautiful Wood River Valley the weekend of October 5th & 6th!

Sincerely,
Brad, Buckley and family
Lee Traynham
1881 Brophy Rd. Eagle Point, OR 97524
541- 840-5797 Brad | 541-840-8788 Buckley
info@traynhamranch.com | www.traynhamranch.com

Join us!

19th Annual Baldy Maker Bull Sale
Monday, October 7, 2019 • 1:00 PM • Fort Klamath, Oregon

Show Prospects



Lot 1



Lot 1 / MLC Lady Blanche G1544
Calf Champion 2019 Oregon State Fair



EXAR Lady Blanche 6392
Dam of Lot 1



EXAR Princess 3421
Dam of Lot 2



Lot 2

Lot 1 MLC Lady Blanche G1544

DOB. 03/20/19 | REG#. 19478094 | Tattoo. 1544 | ET

DAMERON FIRST CLASS

COLBURN PRIMO 5153

SILVEIRAS SARAS DREAM 1339



DAMERON FIRST IMPRESSION

EXAR LADY BLANCHE 6392

EXAR LADY BLANCHE 9758

EXG RS FIRST RATE S903 R3
DAMERON NORTHERN MISS 3114

SILVEIRAS STYLE 9303
EXG SARAS DREAM S609 R3

S A V BRILLIANCE 8077

DAMERON NORTHERN MISS 3114

BC 7022 RAVEN 7965

EXAR LADY BLANCHE 372

CED	BW	WW	YW	CEM	Milk	CW
4	3.4	54	98	7	8	24
Marb	RE	Fat	\$M	\$W	\$B	\$C
0.21	0.28	0.045	18	23	86	130

CED	BW	WW	YW	DMI	YH	SC	DOC	HP	CEM	Milk	MW	MH	CW	Marb	RE	Fat	Tend
53	74	49	30	57	67	77	77	58	30	92	4	2	88	78	97	95	28

First time led into the ring, G1544 was named Calf Champion at the 2019 Oregon State Fair ROV Show. Elegant head and neck with loads of rib, long spined female that has as much future as any heifer calf we have offered for sale. For a March 20th heifer calf to compete against the January and February heifers and be crowned Champion is a huge accomplishment for a young star, not to mention how puppy dog gentle she is! Her dam has done a phenomenal job here and is a former Calf Champion at the 2012 North American in Louisville, KY. 6392 is also the dam of the 2017 Oregon State Fair ROV Reserve Champion Bull. Selling 1/2 interest with the option to double.

Lot 2 MLC Princess G1460

DOB. 02/22/19 | REG#. 19412458 | Tattoo. 1460

SILVEIRAS STYLE 9303

SILVEIRAS S SIS GQ 2353

K N C CABIN CREEK SANDY 804



DAMERON FIRST CLASS

EXAR PRINCESS 3421

EXAR PRINCESS 3289

GAMBLES HOT ROD

SILVEIRAS ELBA 2520

B C LOOKOUT 7024

K N C CABIN CREEK SANDY

EXG RS FIRST RATE S903 R3

DAMERON NORTHERN MISS 3114

S A V BISMARCK 5682

GREENS PRINCESS 1012

CED	BW	WW	YW	CEM	Milk	CW
7	2.1	49	78	5	19	17
Marb	RE	Fat	\$M	\$W	\$B	\$C
0.16	0.56	-0.012	36	45	97	162

CED	BW	WW	YW	DMI	YH	SC	DOC	HP	CEM	Milk	MW	MH	CW	Marb	RE	Fat	Tend
65	78	69	95	11	97	92	90	93	95	77	52	37	99	98	74	34	37

G1460 has already had an amazing show career and claimed the purple. Her mother and her were crowned the 2019 Grand Champion Cow/Calf Pair at the Northwest Regional Preview Show. We believe as Eldon Krebs did in Salem, there is a lot of future to this February born Silveiras S Sis GQ 2353 daughter of the Nationally known EXAR Princess 3421. Just like her mother, when this February heifer is done showing she will head to the donor pen where this genetic package should help any Junior or program into a successful future. Owned with Sara Sweet.



EXAR Queen Mother 84181
Dam of Lot 4



Lot 4



Lot 3



AEC Everelda Entense E543
Full Sister to Lot 3

Lot 3

AEC Everelda Entense G1476

DOB. 03/02/19 | REG#. 19489228 | Tattoo. 1476ET

- DAMERON FIRST CLASS
- COLBURN PRIMO 5153**
- SILVEIRAS SARAS DREAM 1339
- 
- LIMESTONE DARKHORSE U322
- AEC EVERELDA ENTENSE K2010**
- BT EVERELDA ENTENSE 566P

- EXG RS FIRST RATE S903 R3
- DAMERON NORTHERN MISS 3114
- SILVEIRAS STYLE 9303
- EXG SARAS DREAM S609 R3
- BC 7022 RAVEN 7965
- PAF TRIDGE 5768
- BR MIDLAND
- BT EVERELDA ENTENSE 57D

CED	BW	WW	YW	CEM	Milk	CW											
9	2.3	47	87	10	16	20											
Marb	RE	Fat	\$M	\$W	\$B	\$C											
0.24	0.46	-0.012	16	29	104	151											
CED	BW	WW	YW	DMI	YH	SC	DOC	HP	CEM	Milk	MW	MH	CW	Marb	RE	Fat	Tend
56	95	18	19	71	18	82	99	60	21	91	2	1	59	79	43	30	25

This sweet one stood 2nd to the Calf Champion at Oregon State Fair ROV Show. This early March heifer calf has the design and body to surpass her sister, E543, which was the Bred & Owned Reserve Champion female for Ashley at the 2018 Oregon State Fair and 2nd in class at the 2018 National Junior Angus Show in Wisconsin. This freak necked, big ribbed heifer has the making to be a very competitive show heifer. Her sister was the high selling Angus heifer calf in our 2017 sale. A BT Everelda Entense 566P granddaughter that has the maternal value to go on to be a tremendous asset to any program or junior. Did I mention how gentle this one is too?

Lot 4

AEC Queen Mother G1474

DOB. 03/02/19 | REG#. 19485092 | Tattoo. 1474

- DAMERON FIRST CLASS
- EXAR BLUE CHIP 1877B**
- GREENS PRINCESS 1012



- EXAR LUTTON 1831
- EXAR QUEEN MOTHER 84181**
- SEDGWICKS QUEEN MOTHER 2465

- EXG RS FIRST RATE S903 R3
- DAMERON NORTHERN MISS 3114
- GREENS PREMIUM 7578
- GREENS PRINCESS 7418
- NORTHERN IMPROVEMENT 4480 GF
- EXAR SARAS DREAM 9809
- K M FUTURE DIRECTION 3902
- SEDGWICKS QUEEN MOTHER 246

CED	BW	WW	YW	CEM	Milk	CW											
3	2.3	47	74	9	26	27											
Marb	RE	Fat	\$M	\$W	\$B	\$C											
0.89	0.18	0.070	42	50	109	183											
CED	BW	WW	YW	DMI	YH	SC	DOC	HP	CEM	Milk	MW	MH	CW	Marb	RE	Fat	Tend
72	71	38	89	84	18	73	95	81	36	64	3	9	83	16	96	98	66

This EXAR Blue Chip 1877B daughter has been one of Buckley's favorites from the time we weaned these heifer calves. After getting home at 11pm from Oregon State Fair, Buckley said "I knew we should have had G1474 in Salem", and she's right! This March born is so long bodied, cool necked, has the killer look and she would have had lots of admirers like the rest of our heifer calves. G1474 comes from an awesome cow that was a class winner in Denver for Ashley and 84181 has produced herd bulls that have topped our Bull Sale and elite heifer calves. This March heifer's mother is still producing cattle like this at 11 years young. If you're looking for a tremendous heifer calf with longevity after you're done showing her, don't overlook this amazing heifer calf.

Show Prospects



Lot 5A



S&R Roundtable J328
Sire of Lots 5A, 5B, 5C



Lot 5B



EXAR Envio Blackbird 1760
Full Sister to Dam of Lots 5A, 5B, 5C



Lot 5C

Lot 5A

TR Envio Blackbird G1530

DOB. 03/18/19 | REG#. 19474023 | Tattoo. 1530ET

PLAINVIEW LUTTON E102
S&R ROUNDTABLE J328
PVF PROVEN QUEEN 786



DAMERON FIRST RESPONSE EXAR
EXAR ENVIOS BLACKBIRD 4965
EXAR ENVIOS BLACKBIRD 84235

EXAR LUTTON 1831
PLAINVIEW PRIDE C123
BR MIDLAND
PVF PROVEN QUEEN 419

EXG RS FIRST RATE S903 R3
DAMERON NORTHERN MISS 3114
EXAR LUTTON 1831
RR ENVIOS BLACKBIRD 1920

CED	BW	WW	YW	CEM	Milk	CW
1	4.4	60	94	5	17	38
Marb	RE	Fat	\$M	\$W	\$B	\$C
0.63	0.38	0.004	46	47	139	226

CED	BW	WW	YW	DMI	YH	SC	DOC	HP	CEM	Milk	MW	MH	CW	Marb	RE	Fat	Tend
95	98	71	88	32	2	26	55	87	50	51	17	1	68	47	81	19	64

Here comes three full sisters that we keep going back and forth on since being weaned. This one, a March 18th born, has a tremendous look to her and phenomenal sweep to her belly. G1530 came into the barn with a little more condition on her and has propelled her to the top of these late March borns. Their dam, EXAR Envio Blackbird 4965, is a full sister in blood to EXAR Envio Blackbird 1760 female Ashley won Denver, Louisville and Billings with that went on to be the 2012-2013 Show Heifer of the Year. G1530 happens to be Zane's favorite.

Lot 5B

TR Envio Blackbird G1557

DOB. 03/20/19 | REG#. 19474024 | Tattoo. 1557ET

PLAINVIEW LUTTON E102
S&R ROUNDTABLE J328
PVF PROVEN QUEEN 786



DAMERON FIRST RESPONSE EXAR
EXAR ENVIOS BLACKBIRD 4965
EXAR ENVIOS BLACKBIRD 84235

EXAR LUTTON 1831
PLAINVIEW PRIDE C123
BR MIDLAND
PVF PROVEN QUEEN 419

EXG RS FIRST RATE S903 R3
DAMERON NORTHERN MISS 3114
EXAR LUTTON 1831
RR ENVIOS BLACKBIRD 1920

CED	BW	WW	YW	CEM	Milk	CW
3	3.9	49	81	6	21	38
Marb	RE	Fat	\$M	\$W	\$B	\$C
0.62	0.54	-0.007	59	43	144	246

CED	BW	WW	YW	DMI	YH	SC	DOC	HP	CEM	Milk	MW	MH	CW	Marb	RE	Fat	Tend
82	98	74	90	24	6	74	96	77	41	44	44	15	56	52	36	13	78

This full sib is in my mind the combination heifer of the three sisters. Big bellied, soft made, ultra complete heifer calf that sets her rear leg down with authority. I remember taking pictures of G1557 when she was a baby and telling Buckley here is another awesome S&R Roundtable J328 that will make a phenomenal cow. This one is Brad's favorite. This Choice Lot will be a tough decision!

Lot 5C

TR Envio Blackbird G1604

DOB. 03/26/19 | REG#. 19474034 | Tattoo. 1604ET

PLAINVIEW LUTTON E102
S&R ROUNDTABLE J328
PVF PROVEN QUEEN 786



DAMERON FIRST RESPONSE EXAR
EXAR ENVIOS BLACKBIRD 4965
EXAR ENVIOS BLACKBIRD 84235

EXAR LUTTON 1831
PLAINVIEW PRIDE C123
BR MIDLAND
PVF PROVEN QUEEN 419

EXG RS FIRST RATE S903 R3
DAMERON NORTHERN MISS 3114
EXAR LUTTON 1831
RR ENVIOS BLACKBIRD 1920

CED	BW	WW	YW	CEM	Milk	CW
1	5.0	63	88	10	22	36
Marb	RE	Fat	\$M	\$W	\$B	\$C
0.56	0.72	-0.001	65	61	123	225

CED	BW	WW	YW	DMI	YH	SC	DOC	HP	CEM	Milk	MW	MH	CW	Marb	RE	Fat	Tend
77	96	42	87	11	9	84	85	92	16	28	38	10	30	50	27	20	71

And here comes G1604. We feel this sister has the best hind leg of the three with an elegant front. S&R Roundtable J328 has sired many show winners from coast to coast and these three heifer calves have loads of potential. All three of these heifers are not only sweet to the eye, but have great dispositions! This one happens to be Buckley's favorite. You'll be scratching your head, trying to figure out which one suits you best!

Lot 6

Traynhams *Winnie* G1601

DOB. 04/01/19 | REG#. 19472037 | Tattoo. 1601

COLBURN PRIMO 5153
TRAYNHAMS PROMO 503
 BT EVERELDA ENTENSE 566P



DAMERON FIRST CLASS
EXAR WINNIE 5786
 EXAR WINNIE 2655

DAMERON FIRST CLASS
 SILVEIRAS SARAS DREAM 1339
 BR MIDLAND
 BT EVERELDA ENTENSE 57D
 EXG RS FIRST RATE S903 R3
 DAMERON NORTHERN MISS 3114
 EXAR LUTTON 1831
 WK WINNIE 7305

CED	BW	WW	YW	CEM	Milk	CW
1	3.6	59	98	3	26	35
Marb	RE	Fat	\$M	\$W	\$B	\$C
0.63	0.49	0.033	55	57	124	216

CED	BW	WW	YW	DMI	YH	SC	DOC	HP	CEM	Milk	MW	MH	CW	Marb	RE	Fat	Tend
96	98	32	51	30	47	88	96	84	69	93	15	34	73	52	50	71	77

G1601 is one of the youngest weaned heifer calves in the sale. But wow has she put things together in a hurry and has an ultra sweet disposition to boot who might lick you and follow you everywhere! The mother of G1601 was selected in the Honor Roll sale not really for a show heifer, but as a donor cow being a full sib to the legendary EXAR Winnie 5291 that Sydney Schnoor showed so successfully. I think EXAR Winnie 5291 was the most impressive Angus cow to be exhibited in a long time and I had to have a full sister for our breeding program. This attractive made heifer with a phenomenal belly sweep will fit with any young junior or advanced.



EXAR Winnie 6641
 Daughter of EXAR Winnie 5291

Lot 7

AEC *Everelda Entense* G1527

DOB. 03/18/19 | REG#. 19472036 | Tattoo. 1527

COLBURN PRIMO 5153
TRAYNHAMS PROMO 503
 BT EVERELDA ENTENSE 566P



LIMESTONE DARKHORSE U322
AEC EVERELDA ENTENSE K2010
 BT EVERELDA ENTENSE 566P

DAMERON FIRST CLASS
 SILVEIRAS SARAS DREAM 1339
 BR MIDLAND
 BT EVERELDA ENTENSE 57D
 BC 7022 RAVEN 7965
 PAF TRIDGE 5768
 BR MIDLAND
 BT EVERELDA ENTENSE 57D

CED	BW	WW	YW	CEM	Milk	CW
7	3.3	50	82	6	16	10
Marb	RE	Fat	\$M	\$W	\$B	\$C
0.31	0.44	0.004	29	38	75	126

CED	BW	WW	YW	DMI	YH	SC	DOC	HP	CEM	Milk	MW	MH	CW	Marb	RE	Fat	Tend
54	87	34	47	57	61	89	99	87	53	100	54	48	83	67	70	76	91

She is a natural daughter of AEC Everelda Entense K2010, who is the donor dam of Lot 3. Sired by the 2017 Oregon State Fair Calf Champion Bull, Traynhams Promo 503, this Colburn Primo 5153 granddaughter is elegant up through her front 1/3 and also like her sire has tremendous depth of rib and a sound foot. With 566P being on the top and bottom side of this elite heifer calf, you will have a maternal matron when you are done showing this complete, wonderful dispositioned heifer calf.



2017 Top Selling Calf
 3/4 sister to Lot 7

Lot 8

Traynhams *Rita* G1431

DOB. 02/01/19 | REG#. 19499235 | Tattoo. 1431

DAMERON FIRST CLASS
COLBURN PRIMO 5153
 SILVEIRAS SARAS DREAM 1339

EXAR WANTED 9732B
TRAYNHAMS RITA M3504
 G A R 1407 NEW DESIGN 982

EXG RS FIRST RATE S903 R3
 DAMERON NORTHERN MISS 3114
 SILVEIRAS STYLE 9303
 EXG SARAS DREAM S609 R3
 EXAR LUTTON 1831
 TWIN EAGLES BLACKBIRD 174K
 BON VIEW NEW DESIGN 1407
 G A R PRECISION 1559

CED	BW	WW	YW	CEM	Milk	CW
3	3.2	49	80	8	17	27
Marb	RE	Fat	\$M	\$W	\$B	\$C
0.40	0.37	0.001	36	35	122	194

A February born Colburn Primo 5153 daughter that has us really excited about this heifer's future. G1431 has a touch more size than most of the Primos' and she puts everything together in a sound made, big footed, big bellied package. Long bodied, big hipped is the best way to describe this February heifer calf.



Colburn Primo 5153 / Sire of Lot 8

Fall Show Prospects



Kate Roberts

Lot 9



EXAR Princess 5849
Dam of Lot 9



EXAR Princess 5849 / Dam of Lot 9
2017 Oregon State Fair Supreme Champion Female

SLC Princess F1379

DOB. 09/06/18 | REG#. 19378610 | Tattoo. 1379ET

F1379 an ET fall born Colburn Primo 5153/EXAR Princess 5849. F1379's dam was the Supreme Champion Female at the 2017 Oregon State Fair Junior Show and a many times winner for Seth. This C&C McKinley 3000 EXAR granddaughter has the look and rib shape her mother carries with a touch more bone and extension through her front 1/3. Seth has tossed and turned with parting with this heifer. BUT we have more of these mating's coming in the spring or this stout made, big hipped heifer would not be leaving. If you're interested in a Fall heifer, study this amazing heifer calf, the potential is second to none!

DAMERON FIRST CLASS
COLBURN PRIMO 5153
SILVEIRAS SARAS DREAM 1339

C&C MCKINLEY 3000 EXAR
EXAR PRINCESS 5849
EXAR PRINCESS 1398

EXG RS FIRST RATE S903 R3
DAMERON NORTHERN MISS 3114
SILVEIRAS STYLE 9303
EXG SARAS DREAM S609 R3

DAMERON FIRST CLASS
RAC WINNIE 7456
EXAR WANTED 9732B
GREENS PRINCESS 1012

CED	BW	WW	YW	CEM	Milk	CW
3	4.6	60	97	10	9	29
Marb	RE	Fat	\$M	\$W	\$B	\$C
0.43	0.46	0.029	26	30	125	188



Kate Roberts

Lot 10



HA Cowboy Up 5405
Sire of Lot 10

Lot 10

Traynhams Eileen Lass F1363

DOB. 09/01/18 | REG#. 19474223 | Tattoo. 1363

HA OUTSIDE 3008
HA COWBOY UP 5405
HA BLACKCAP LADY 1602

S A V BISMARCK 5682
EXAR EILEEN LASS 9000
EXAR 263C 802

KG SOLUTION 0018
HA EVER LADY 1575
SITZ UPWARD 307R
HA BLACKCAP LADY 5515

G A R GRID MAKER
S A V ABIGALE 0451
EXAR 263C
BASIN EILEEN LASS 31R9

CED	BW	WW	YW	CEM	Milk	CW
8	2.1	66	120	7	16	45
Marb	RE	Fat	\$M	\$W	\$B	\$C
0.22	0.43	-0.009	42	55	134	216

This HA Cowboy Up 5405 daughter has a true spread being a 2.1 BEPD, 66 WEPD, and 120 YEPD, ranking in the Top 10% for YEPD & \$F, she is a very attractive made female. The mother of F1363 has done an amazing job for us as a prolific cow that has raised many of our high selling bulls. If you haven't seen many HA Cowboy Up's come check them out, we will have pens full of them for the Bull Sale Monday and they are impressive. Heavy muscled, big middle, sound footed tanks.



Choice Heifer Pregnancy



EXAR Classen 1422B
Sire of Heifer Calf Pregnancy Lot 11A



Silveiras S Sis GQ
Sire of Heifer Calf Pregnancy Lot 11B

Just
11

Dameron FR Sandy 4155

DOB. 05/13/14 | REG#. 18050763 | Tattoo. 4155ET

EXG RS FIRST RATE S903 R3

DAMERON FIRST CLASS

DAMERON NORTHERN MISS 3114



ROTH REGULATOR 0405

K N C CABIN CREEK SANDY

CABIN CREEK SHER 3425

EXAR LUTTON 1831

RAFTER S BLACKCAP P909

DAMERON P V F RAPTOR 702

DAMERON MISS 550

GDAR SVF RUSS 184B

BEAR MTN LADY ERALINE 302

WK GUNSMOKE

CABIN CREEK SANDY 026B

CED	BW	WW	YW	CEM	Milk	CW											
3	3.6	49	82	10	25	29											
Marb	RE	Fat	\$M	\$W	\$B	\$C											
0.64	0.31	0.041	28	41	117	180											
CED	BW	WW	YW	DMI	YH	SC	DOC	HP	CEM	Milk	MW	MH	CW	Marb	RE	Fat	Tend
95	98	71	88	32	2	26	55	87	50	51	17	1	68	47	81	19	64

Lot 11A - Heifer pregnancy sired by, EXAR Classen 1422B, due 2/3/20

Lot 11B - Heifer pregnancy sired by, Silveiras S Sis GQ, due 3/1/20

Seth's Dameron FR Sandy 4155 has become one of the leading cows here at Traynham Ranches. We are excited about the possibilities of these matings. 4155 and GQ progeny have already made their mark for Seth with a GQ/4155 daughter being named the 2019 Oregon State Fair Junior Show Fall Heifer Calf Division Champion in the Bred & Owned Show. The EXAR Classen 1422B mating has also excited us with the possibilities of another great show heifer. 4155 was also the dam of the Champion Sim Solution Heifer Calf Champion at the 2019 Oregon State Fair Junior and Open show. Darrel Hansen and Jake McDonald also selected a S&R Roundtable J328 son of 4155 to be their herd bull in 2019. A moderate framed, big topped, exquisite fronted donor that exhibits loads of body, cool neck extension and a stunning look in her progeny.

Spring Bred Heifers



Lot 12



EXAR Monumental 6056B
Service Sire of Lot 12



HA Cowboy Up 5405 / Sire of Lots 10, 12 & 13



Lot 14

Lot 12

Traynhams *Blackcap* F1025

DOB. 03/01/18 | REG#. 19174338 | Tattoo. 1025ET

HA OUTSIDE 3008
HA COWBOY UP 5405
HA BLACKCAP LADY 1602



C R A BEXTOR 872 5205 608
V A R BLACKCAP 0253
EXAR NEW DESIGN 4212

KG SOLUTION 0018
HA EVER LADY 1575
SITZ UPWARD 307R
HA BLACKCAP LADY 5515
B A R EXT TRAVELER 205
CRA LADY JAYE 608 498 S EASY
RITO 112 OF 2536 RITO 616
G A R NEW DESIGN 1200

CED	BW	WW	YW	CEM	Milk	CW
7	3.1	65	116	6	15	45
Marb	RE	Fat	\$M	\$W	\$B	\$C
0.18	0.64	-0.033	20	45	134	194

CED	BW	WW	YW	DMI	YH	SC	DOC	HP	CEM	Milk	MW	MH	CW	Marb	RE	Fat	Tend
30	44	41	41	19	31	61	92	68	29	85	2	4	40	82	12	10	6

Right out of our ET program is this big bodied HA Cowboy Up 5405 daughter out of a CRA Bextor 872 5205 608 donor from Vintage Angus. 1025 is in the Top 15% of the breed for WEPD, YEPD and \$F. Check out her full brothers and numerous H A Cowboy Up sons selling on Monday. Thick, big bodied, sound structured cattle. **A1'd 5/16/19 to EXAR Monumental 6056B. Examined safe to AI. Pasture exposed to Traynhams Generation 913 from 6/01 to 7/20/19.**

Lot 13

Traynhams *Blackbird* F1107

DOB. 03/20/18 | REG#. 19474213 | Tattoo. 1107

HA OUTSIDE 3008
HA COWBOY UP 5405
HA BLACKCAP LADY 1602

QUAKER HILL OBJECTIVE 3J15
TR BLACKBIRD J2022
TRAYNHAMS BLACKBIRD D111

KG SOLUTION 0018
HA EVER LADY 1575
SITZ UPWARD 307R
HA BLACKCAP LADY 5515
S S OBJECTIVE T510 0T26
QUAKER HILL QUEEN 1L4
W C C SPECIAL DESIGN L309
O C C BLACKBIRD 793G

CED	BW	WW	YW	CEM	Milk	CW
3	3.4	69	122	4	19	37
Marb	RE	Fat	\$M	\$W	\$B	\$C
0.30	0.23	-0.014	37	54	119	191

Another HA Cowboy Up 5405 out of a highly productive Quaker Hill Objective 3J15 daughter. This bred heifer genomic profile puts her in the Top 10% for WEPD, YEPD, MW and Top 15% for RADG. A real feminine, long bodied female that will make a tremendous, productive cow. **A1'd 5/16/19 to EXAR Rest Easy 4701B. Pasture exposed to Traynhams Generation 913 from 6/01 to 7/20/19.**

Lot 14

Traynhams *Galaxie* F1013

DOB. 02/23/18 | REG#. 19475744 | Tattoo. 1013

B/R FUTURE DIRECTION 4268
WR JOURNEY-1X74
2 BAR 5050 NEW DESIGN 7831

MOHNEN IMPRESSIVE 1093
TRAYNHAMS GALAXIE P8531
MALSONS GALAXIE 276A

C A FUTURE DIRECTION 5321
B/R RUBY 9114
G A R NEW DESIGN 5050
2 BAR 036 LADY 0107
BASIN EXCITEMENT
MOHNEN JILT 787
C J PRESTIGE 25T
MALSONS GALAXIE 37P

CED	BW	WW	YW	CEM	Milk	CW
9	0.5	50	86	9	25	
Marb	RE	Fat	\$M	\$W	\$B	\$C

51

A calving ease specialist sells here, sired by WR Journey 1x74 and maternal granddaughter of Mohnen Impressive 1093. Her CED +9, this bred heifer will produce sought after calving ease bulls and productive females. **A1'd 5/17/19 to Stevenson Turning Point. Pasture exposed to Traynhams Generation 913 from 6/01 to 7/20/19.**

Lot
15

SLC *Countess* F1024

DOB. 02/27/18 | REG#. 19475702 | Tattoo. 1024

DAMERON FIRST CLASS
C&C MCKINLEY 3000 EXAR
RAC WINNIE 7456

EXG RS FIRST RATE S903 R3
DAMERON NORTHERN MISS 3114
BR MIDLAND
WK WINNIE 7305

DAMERON FIRST IMPRESSION
DAMERON C-5 COUNTESS 1525
DAMERON MISS COUNTESS 797

S A V BRILLIANCE 8077
DAMERON NORTHERN MISS 3114
DAMERON R&W NEW DEAL 446
ROTH MISS COUNTESS 1590

CED	BW	WW	YW	CEM	Milk	CW
9	1.3	48	83	12	14	24
Marb	RE	Fat	\$M	\$W	\$B	\$C
0.24	0.62	-0.014	34	34	118	187

A real nicely balanced C&C McKinley 3000 daughter out of Seth's Dameron Angus female. These C&C McKinley 3000 daughters have made some really nice cows here and the bulls have been well received in the Bull Sale.

AI'd 5/16/19 to Stevenson Turning Point. Pasture exposed to Traynhams Generation 913 from 6/01 to 7/20/19.



C&C McKinley 3000 EXAR / Sire of Lot 15

Lot
16

Traynhams *Fawn* F1073

DOB. 03/14/18 | REG#. 19423350 | Tattoo. 1073

V A R GENERATION 2100
V A R GENERATION 5066
V A R RITA 9302

CONNELLY CONSENSUS 7229
SANDPOINT BLACKBIRD 8809
G A R NEW DESIGN 5050
G A R OBJECTIVE 2345

EXAR UPSHOT 0562B
TRAYNHAMS FAWN N4063
TRAYNHAMS FAWN H1127

SITZ UPWARD 307R
EXAR BARBARA T020
W C C HIGH ALERT L494
TRAYNHAMS FAWN 678

CED	BW	WW	YW	CEM	Milk	CW
1	3.3	64	111	7	24	46
Marb	RE	Fat	\$M	\$W	\$B	\$C
0.55	0.79	0.001	39	60	149	232

Here is a growth bred heifer that is in the top 20% of the breed for WEPD, YEPD, RE and \$B. As we are getting these VAR Generation 5066 daughters in production, we think they are making awesome cows and the Generation bulls have made lots of friends in the bull pens. Not everyone has to raise heifer bulls if you're looking for some cow power. Don't overlook this bred heifer.

AI'd 5/16/19 to EXAR Monumental 6056B. Pasture exposed to Traynhams Generation 913 from 6/01 to 7/20/19.



Lot 16



Rainey's Corner
SAMS VALLEY, OREGON

Feed & Hardware
7:30 AM - 7:30 PM
Open Seven Days a Week!

4865 Hwy 234
White City, OR 97503

541-830-4600

Spring Breed Pairs



Lot 17 & 17A



EXAR Envious Blackbird 1760
Dam of Lot 17



MLC Envious Blackbird F977
Daughter of Lot 17



Lot 17A

Lot 17 EXAR Envious Blackbird 4940

DOB. 09/01/14 | REG#. 18038256 | Tattoo. 4940ET

S A V BRILLIANCE 8077
PVF INSIGHT 0129
PVF MISSIE 790

DAMERON FIRST CLASS
EXAR ENVIOUS BLACKBIRD 1760
EXAR ENVIOUS BLACKBIRD 84235

S A V BISMARCK 5682
S A V BLACKCAP MAY 5270
P V F NEW HORIZON 001
P V F MISS RAPTOR 024
EXG RS FIRST RATE S903 R3
DAMERON NORTHERN MISS 3114
EXAR LUTTON 1831
RR ENVIOUS BLACKBIRD 1920

CED	BW	WW	YW	CEM	Milk	CW
5	3.1	51	89	10	24	45
Marb	RE	Fat	\$M	\$W	\$B	\$C
0.06	0.84	-0.004	47	47	132	218

Love, love, love this donor! We always strive to put top producing cows in the offering, so here's your opportunity for stellar genetics! This PVF Insight 0129/ EXAR Envious Blackbird 1760 daughter has done it all and I'll be honest when I sorted her off for the sale, Buckley and Maddie were not extremely excited about my decision to say the least. This cow has been flushed twice, transferring 18 eggs IVF and 8 eggs conventionally. If you're looking for an Angus cow with some bone, soggy middle here she is. A direct daughter led off the 2018 show heifer division going to the Slater family for \$14,000. Bred back to S&R Roundtable J328, this is an exciting mating. 4940's full sister was just selected as the Reserve Champion Female at the 2019 Oregon State Fair ROV Show. You're getting predictable genetics that have dominated the show ring. This awesome donor's 2018 natural calf will also sell in the Bull Sale on Monday as a highlight. A/d 6/13 to S&R Roundtable J328. Examined safe to AI. Pasture exposed to Traynhams Primo 503 from 6/20 to 7/30/19.

Lot 17A MLC Envious Blackbird G1459

DOB. 02/22/19 | REG#. 19488144 | Tattoo. 1459

S A V PURSUIT 0160
VIN-MAR PURSUIT 5572
VIN-MAR PRIMROSE 2123



PVF INSIGHT 0129
EXAR ENVIOUS BLACKBIRD 4940
EXAR ENVIOUS BLACKBIRD 1760

S A V PIONEER 7301
S A V ABIGALE 5650
VIN-MAR O'REILLY FACTOR
LAGRAND PRIMROSE LADY 9296

S A V BRILLIANCE 8077
PVF MISSIE 790
DAMERON FIRST CLASS
EXAR ENVIOUS BLACKBIRD 84235

CED	BW	WW	YW	CEM	Milk	CW											
14	-0.2	40	74	15	31	36											
Marb	RE	Fat	\$M	\$W	\$B	\$C											
0.14	0.62	0.016	62	55	107	201											
CED	BW	WW	YW	DMI	YH	SC	DOC	HP	CEM	Milk	MW	MH	CW	Marb	RE	Fat	Tend
3	5	78	92	53	73	67	25	83	27	6	82	92	61	96	45	60	82

A February born heifer calf out of who we refer to "Big 6" around here. This heifer calf is real square hipped, choke necked and has the body. Sired by Vin Mar Pursuit 5572, which was the lead off bull in the 2016 Reserve Grand Champion Carload in Denver. Our Pursuit calves have been well received. Looking forward to calving our first Pursuit daughters this coming spring.



Lot 18 & 18A



Lot 19 & 19A

Lot 18

Traynhams *Fawn* N4063

DOB. 03/19/13 | REG#. 17760401 | Tattoo. 4063

SITZ UPWARD 307R
EXAR UPSHOT 0562B
EXAR BARBARA T020



W C C HIGH ALERT L494
TRAYNHAMS FAWN H1127
TRAYNHAMS FAWN 678

CONNELY ONWARD
SITZ HENRIETTA PRIDE 81M
ISU IMAGING Q 9111
LCC MC HENRY BARBAR MG382
VERMILION DATELINE 7078
N BAR PRIMROSE 2424
RITO 9FB3 OF 5H11 FULLBACK
THOMAS FAWN 3570

CED	BW	WW	YW	CEM	Milk	CW
-3	4.4	59	111	6	23	55
Marb	RE	Fat	\$M	\$W	\$B	\$C
0.21	0.78	-0.009	34	46	143	219

CED	BW	WW	YW	DMI	YH	SC	DOC	HP	CEM	Milk	MW	MH	CW	Marb	RE	Fat	Tend
99	98	17	38	67	30	95	82	80	30	55	75	31	18	78	50	66	43

Here is a EXAR Upshot 0562B daughter that always raises one of the heaviest calves each year. A 6-year-old cow that ranks in the top 10% for Yearling, top 10% Ribeye and top 15% for \$B. If you want to raise some bulls that will mash down the scales, here is your opportunity.

AI'd 5/21/19 to VAR Generation 5066. Examined safe to AI. Pasture exposed to Traynhams Primo 503 from 6/06 to 7/30/19.

Lot 18A

Traynhams *Fawn* G1528

DOB. 03/18/19 | REG#. 19489250 | Tattoo. 1528

3F EPIC 4631
EXAR MONUMENTAL 6056B
FWY 7008 OF C085 4029



EXAR UPSHOT 0562B
TRAYNHAMS FAWN N4063
TRAYNHAMS FAWN H1127

VARILEK PRODUCT 2010 04
ZEBU QUEEN 1072
A A R TEN X 7008 S A
FWY RITA C085

SITZ UPWARD 307R
EXAR BARBARA T020
W C C HIGH ALERT L494
TRAYNHAMS FAWN 678

CED	BW	WW	YW	CEM	Milk	CW
-3	4.5	73	136	9	18	61
Marb	RE	Fat	\$M	\$W	\$B	\$C
0.77	0.78	0.012	27	52	165	241

CED	BW	WW	YW	DMI	YH	SC	DOC	HP	CEM	Milk	MW	MH	CW	Marb	RE	Fat	Tend
99	98	17	38	67	30	95	82	80	30	55	75	31	18	78	50	66	43

Here is a EXAR Monumental 6056B daughter that really puts it all together and is what we're looking for. This March 18th heifer calf ranks in the Top 2% of the breed for YW & MW, Top 3% for SC, Top 4% for WW, Top 10% for \$B, \$F, CW, MH, and RADG. This is why we spend the money to AI and make our cattle better. If the next generation isn't better than the previous one, you are behind and raising commercial cattle.

Lot 19

Traynhams *Pratissia* O8027

DOB. 03/01/14 | REG#. 18079594 | Tattoo. 8027

S A V BISMARCK 5682
S A V BRILLIANCE 8077
S A V BLACKCAP MAY 5270



EXAR UNLEASHED 84111
TRAYNHAMS PRATISSIA M3562
TRAYNHAMS PRATISSIA J1697

G A R GRID MAKER
S A V ABIGALE 0451
S A V 8180 TRAVELER 004
S A V MAY 2420
BC 7022 RAVEN 7965
EXAR MISS BEAUTY 5116
CONNELY ALL AROUND
TRAYNHAMS PRATISSIA H1071

CED	BW	WW	YW	CEM	Milk	CW
6	2.0	45	76	12	28	18
Marb	RE	Fat	\$M	\$W	\$B	\$C
0.59	0.26	0.061	62	54	79	164

CED	BW	WW	YW	DMI	YH	SC	DOC	HP	CEM	Milk	MW	MH	CW	Marb	RE	Fat	Tend
99	98	17	38	67	30	95	82	80	30	55	75	31	18	78	50	66	43

8027 is a phenomenal SAV Brilliance 8077 daughter that has done everything asked of her around here. This 5-year-old cow is in the prime of her production with an exceptional heifer calf by EXAR Monumental 6056B at side.

AI'd 6/13/19 to VAR Generation 5066. Examined safe to AI. Pasture exposed to Traynhams Primo 503 from 6/20 to 7/30/19.

Lot 19A

Traynhams *Pratissia* G1555

DOB. 03/20/19 | REG#. 19489249 | Tattoo. 1555

3F EPIC 4631
EXAR MONUMENTAL 6056B
FWY 7008 OF C085 4029



S A V BRILLIANCE 8077
TRAYNHAMS PRATISSIA O8027
TRAYNHAMS PRATISSIA M3562

VARILEK PRODUCT 2010 04
ZEBU QUEEN 1072
A A R TEN X 7008 S A
FWY RITA C085

S A V BISMARCK 5682
S A V BLACKCAP MAY 5270
EXAR UNLEASHED 84111
TRAYNHAMS PRATISSIA J1697

CED	BW	WW	YW	CEM	Milk	CW
7	0.5	69	121	10	29	54
Marb	RE	Fat	\$M	\$W	\$B	\$C
1.05	0.46	0.036	54	78	146	243

CED	BW	WW	YW	DMI	YH	SC	DOC	HP	CEM	Milk	MW	MH	CW	Marb	RE	Fat	Tend
99	98	17	38	67	30	95	82	80	30	55	75	31	18	78	50	66	43

A real nice, complete EXAR Monumental 6056B heifer calf that has caught our attention since birth. She ranks in the Top 5% of the breed for \$W and Top 10% for WEPD, YEPD, MW, Marb and \$G. We really like our Monumental calves, they come easy and grown.

Fall Pairs

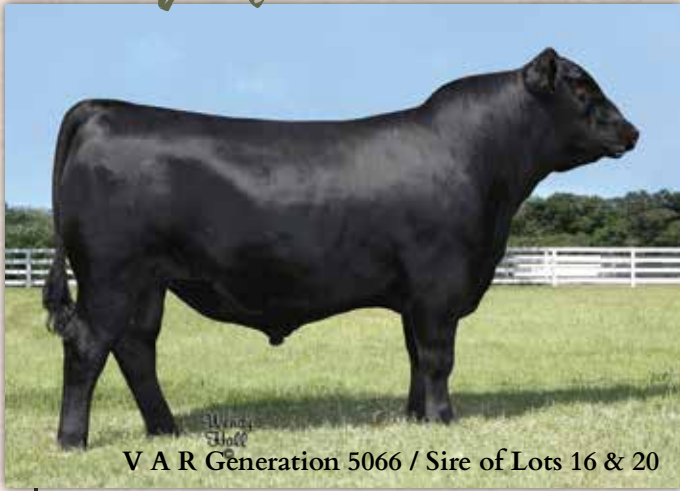

V A R Generation 5066 / Sire of Lots 16 & 20



Lot 21



Lot 22

Lot 20

Traynhams *Blackbird* E906

DOB. 08/26/17 | REG#. 19103838 | Tattoo. E906

V A R GENERATION 2100
V A R GENERATION 5066
V A R RITA 9302

QUAKER HILL OBJECTIVE 3J15
TRAYNHAMS BLACKBIRD J1942
TRAYNHAMS BLACKBIRD D111

CONNEALY CONSENSUS 7229
SANDPOINT BLACKBIRD 8809
G A R NEW DESIGN 5050
G A R OBJECTIVE 2345

S S OBJECTIVE T510 OT26
QUAKER HILL QUEEN 1L4
W C C SPECIAL DESIGN L309
O C C BLACKBIRD 793G

CED	BW	WW	YW	CEM	Milk	CW
8	0.7	56	93	9	23	
Marb	RE	Fat	\$M	\$W	\$B	\$C
			44	56		

A 2-year-old VAR Generation 5066 daughter that stems from a very prolific cow family. Three generations back is OCC Blackbird 793G, a female we purchased from Ohlde Cattle Company in Kansas. The Sandpoint Blackbird 8809 is two generations back on the top side. True elite maternal genetics in this young female. **Lot 20A - Heifer calf born 8/19/19 sired by EXAR Monumental 6056B, 72 lbs.**

Lot 21

TR *Everelda Entense* O8053

DOB. 03/03/14 | REG#. 17847798 | Tattoo. 8053

SITZ UPWARD 307R
EXAR UPSHOT 0562B
EXAR BARBARA T020

SCHURRTOP MC 2500
TR EVERELDA ENTENSE J1654
BT EVERELDA ENTENSE 566P

CONNEALY ONWARD
SITZ HENRIETTA PRIDE 81M
ISU IMAGING Q 9111
LCC MC HENRY BARBAR MG382

SCHURRTOP M C
SCHURRTOP R S 1413 2153
BR MIDLAND
BT EVERELDA ENTENSE 57D

CED	BW	WW	YW	CEM	Milk	CW
8	2.0	51	94	9	19	31
Marb	RE	Fat	\$M	\$W	\$B	\$C
0.63	0.57	-0.001	63	42	130	232

8053 is one of our top producing fall calvers, always bringing in a stout calf in the spring and bred back. The 566P granddaughter is a low maintenance, highly productive cow that is just beautiful in the pasture. This EXAR Upshot 0562B daughter was selected as the Calf Champion at the 2014 Western Idaho State Fair ROV Show. Moderate framed, good necked female that has done everything asked of her here and will continue to be a valuable asset to her new owner. **Lot 21A - Bull calf born 8/29/19 sired by EXAR Monumental 6056B, 74 lbs.**

Lot 22

Traynhams *Blackbird* 8580

DOB. 03/08/15 | REG#. 18222996 | Tattoo. 8580

CONNEALY CONSENSUS 7229
CONNEALY BLACK GRANITE
EURA ELGA OF CONANGA 9109

QUAKER HILL OBJECTIVE 3J15
TR BLACKBIRD J2022
TRAYNHAMS BLACKBIRD D111

CONNEALY CONSENSUS
BLUE LILLY OF CONANGA 16
S A V BISMARCK 5682
EURA CAL OF CONANGA 56B

S S OBJECTIVE T510 OT26
QUAKER HILL QUEEN 1L4
W C C SPECIAL DESIGN L309
O C C BLACKBIRD 793G

CED	BW	WW	YW	CEM	Milk	CW
10	0.6	63	106	10	27	40
Marb	RE	Fat	\$M	\$W	\$B	\$C
0.34	0.48	0.001	56	70	121	213

8580 is a Connealy Black Granite daughter, like all the fall calvers a difficult one to let go of. But wow, the genetic possibilities and mating are unbelievable. Being a +.6 BW, +63 WW to +106 YW, she will raise you some calving ease bulls or the potential to raise some front pasture kind of heifer calves is unsurpassed in this offering. Connealy Black Granite has done a nice job, siring some low maintenance, highly sought after cattle that do perform without a lot of pampering. **Will calve by sale day to Traynhams Forefront 8521. Sire's EPD's CED +10, BW +1.0, WW +63, YW +111, SC +1.69, Milk +30, \$M +77, \$W +75, \$B +130**

Lot 23

Traynhams Cassie O8146

DOB. 03/22/14 | REG#. 18082204 | Tattoo. 8146

SITZ UPWARD 307R
EXAR UPSHOT 0562B
 EXAR BARBARA T020

CONNEALY ONWARD
 SITZ HENRIETTA PRIDE 81M
 ISU IMAGING Q 9111
 LCC MC HENRY BARBAR MG382
 S A V NET WORTH 4200
 CHAMPION HILL GEORGINA 2175
 SWANSON BANDO 155
 FA CASSIE 9027

S A V WALL STREET 7091
TRAYNHAMS CASSIE K2125
 TRAYNHAMS CASSIE E464

CED	BW	WW	YW	CEM	Milk	CW
1	3.7	54	99	6	25	35
Marb	RE	Fat	\$M	\$W	\$B	\$C
0.53	0.58	0.012	68	44	132	239

8146 is a stout structured, beautifully bodied 5-year-old EXAR Upshot 0562B daughter. Her dam, Traynhams Cassie K2125, the SAV Wall Street 7091 daughter has raised many top bulls for our Bull Sale. The SAV Wall Street 7091 daughters have made some tremendous females for us and talk about power, big boned, good structured, massive middle low maintenance cattle.
Will calve by sale day to Traynhams Forefront 8521. Sire's EPD's CED +10, BW +1.0, WW +63, YW +111, SC +1.69, Milk +30, \$M +77, \$W +75, \$B +130



Lot 23



FITTING CLINIC

Presented by Frank Ward

Want to achieve the Championship look?

Come learn from the expert, Frank Ward, as he demonstrates and explains the clipping & fitting process on getting your show heifer ready!

Great for both kids and adults! Prizes will be given out!

Sunday, October 6th at 11:00 AM

Full Body™

DON'T JUST TAKE OUR WORD FOR IT...



Full Body has become a mainstay in our feeding program for a variety of reasons... The size and CONSISTENCY OF THE PELLET along with the QUALITY OF THE FEED make Full Body a great tool to achieve the desired look of our cattle.

Robbie Duis, Del Hawk

...get that EXTRA SWOOP TO THEIR UNDERLINE while keeping their CONDITION IN CHECK... the advantages of Full Body are obvious!

Jerrold Arthur, Lucky Strike Show Cattle (Owner)

Without a doubt, the SAFEST most CONSISTENT, EFFECTIVE product I've used in a long time... the pellet quality is absolutely second to none...

Chuck Lemenager, Earlybird Nutrition / Lemenager Cattle

NO OTHER PRODUCT makes them bold and round in the middle part of their rib like Full Body. We feed this to maintain body shape without getting the cattle too fat... FEED THIS DAILY especially leading up to the shows.

Tony Jeffs (Owner) & Seth Hammermeister (Manager), Jeff Cattle Co.

SUNGLO®



WWW.SUNGLOFEEDS.COM



Simmental Show Prospects



Lot 24



Dameron FR Sandy 4155
Dam of Lot 24

Lot 24

Traynham Sandy G1420

DOB. 01/06/19 | REG#. 3597891 | Tattoo. G1420 | 1/2 SM 1/2 AN

W/C LOADED UP 1119Y
W/C BANKROLL 811D
MISS WERNING KP 8543U

DAMERON FIRST CLASS
DAMERON FR SANDY 4155
K N C CABIN CREEK SANDY

REMINGTON LOCK N LOADS4U
AUBREYS BLACK BLAZE III
WAGR DREAM CATCHER 03R
MISS WERNING 534R
EXG RS FIRST RATE S903 R3
DAMERON NORTHERN MISS 3114
ROTH REGULATOR 0405
CABIN CREEK SHER 3425

CE	BW	WW	YW	MCE	Milk
10.9	1.5	66.4	97.2	6.7	21.3
CW	Marb	BF	REA	API	TI
34.9	0.28	-0.037	0.64	119.3	69.5

Wow, what a start for this rising star! Sim Solution Calf Champion and Calf Champion in the Open Show at the 2019 Oregon State Fair. This feminine fronted, big bodied female has the look! This mating has worked extremely well, out of Seth's First Class Sandy cow from Dameron Angus Farm, who is a direct daughter of K N C Cabin Creek Sandy. As one knows the Sandy's have made their mark and have a big influence in the Angus breed. We are very excited about our W/C Bankroll 811D calves, they come easy, seem to have a little more punch than the W/C Loaded Up's with a lot of eye appeal and phenomenal performance. A pregnancy sold in last year's sale for \$10k going to Griffith's in Oklahoma.



Lot 25



W/C Bankroll 811D
Sire of Lots 24, 25, 26 & 30A

Lot 25

Traynham Everelda G1488

DOB. 03/07/19 | REG#. 3597884 | Tattoo. G1488 | 3/4 SM 1/4 AN

W/C LOADED UP 1119Y
W/C BANKROLL 811D
MISS WERNING KP 8543U

ZKCC CHOPPER 844U
TRAYNHAM EVERELDA 7079
BT EVERELDA ENTENSE 566P

REMINGTON LOCK N LOADS4U
AUBREYS BLACK BLAZE III
WAGR DREAM CATCHER 03R
MISS WERNING 534R
SVF STEEL FORCE S701
MS MEYER 3151 OF TH
BR MIDLAND
BT EVERELDA ENTENSE 57D

CE	BW	WW	YW	MCE	Milk
13.0	1.1	63.8	91.0	6.7	24.1
CW	Marb	BF	REA	API	TI
24.9	0.21	-0.070	0.82	125.7	67.8

An extremely attractive March heifer calf when viewed from the side. This W/C Bankroll 811D heifer is puppy dog gentle and when you get back off of her and study her, there is a lot of heifer here! Long necked, very feminine and when you get behind her she doesn't disappoint with a tremendous hip and hind leg. This March born is the kind we are striving to produce with a striking pose, and look at those markings! Absolutely gorgeous, can't find a prettier one than G1488!



Lot 26



V A R Jilt 0327
Dam of Lot 26

Lot 26

Traynham Jilt G1435

DOB. 02/04/19 | REG#. 3602083 | Tattoo. G1435 | 1/2 SM 1/2 AN

W/C LOADED UP 1119Y
W/C BANKROLL 811D
MISS WERNING KP 8543U

V A R JILT 0327

REMINGTON LOCK N LOADS4U
AUBREYS BLACK BLAZE III
WAGR DREAM CATCHER 03R
MISS WERNING 534R

CE	BW	WW	YW	MCE	Milk
13.3	0.6	56.1	77.3	7.4	19.6
CW	Marb	BF	REA	API	TI
23.1	0.27	-0.041	0.51	114.9	63.6

G1435 comes from Maddie's V A R Jilt 0327 "Vinny" cow that we just love here! This W/C Bankroll 811D/SAV Bismarck 5682 1/2 blood is huge bellied, attractive necked and sound to the ground with a lot of maternal power. G1435 may not be the show heifer of the Sim-Angus offering, but wow the cow power here is unmatched in this offering. I would want 100 of these kind in the pasture. If you are interested in the consistency in this cow family, one of our top Angus bulls in this year's sale is a son of "Vinny" by HA Cowboy Up. A truly interesting genetic package.

Fall Show Prospects



Yardley Charisma C213
Dam of Lot 27



Lot 27

Kate Roberts



W/C Loaded Up 1119Y
Sire of Lot 27



Schooley's Ura Believer
Sire of Lot 28



Lot 28

Kate Roberts



Lot 28

Kate Roberts

Lot 27

Traynhams *Charisma* F1377

DOB. 09/06/18 | REG#. 3536345 | Tattoo. F1377 | 3/4 SM 1/4 AN

REMINGTON LOCK N LOAD54U
W/C LOADED UP 1119Y
AUBREYS BLACK BLAZE III

REMINGTON ON TARGET Z5
BAR15 MISS KNIGHT78E-51G
3C MACHO M450 BZ
BLAZE IV 1P

YARDLEY ASPEN A425
YARDLEY CHARISMA C213
MISS YARDLEY Z63

YARDLEY CHROME Y256
T164
YARDLEY ROYAL JET W251
MISS YARDLEY P82

CE	BW	WW	YW	MCE	Milk
9.3	1.8	59.8	84.9	5.5	23.0
CW	Marb	BF	REA	API	TI
29.9	0.04	-0.090	0.81	105.4	59.8

An ET daughter of Maddie's legendary "P" cow, Yardley Charisma C213 and wow just what we expected when we mated "P" to W/C Loaded Up 119Y. Long necked, moderate framed, nicely balanced 3/4 blood heifer that will make a tremendous breeding piece with a baby doll disposition. This one is hard to part with, as she is a true sale feature a program can really build on and make her mark in programs. We will have a number of W/C Loaded Up's in the Bull Sale Monday and they are thick butted, good nutted, sound bulls. This female is the kind to raise show cattle and performance cattle at the same.

Lot 28

Traynhams *Queen Mother* F1385

DOB. 09/21/18 | REG#. 3602126 | Tattoo. F1385 | 1/2 SM 1/2 AN

CNS PAYS TO DREAM T759
SCHOOLEY'S URA BELIEVER
LLSF URABABYDOLL U194

CNS DREAM ON L186
MLF BL JESSIE K336
GWS EBONY'S TRADEMARK 6N
JBS ROCKIN ROBIN R194

AEC QUEEN MOTHER M3512

CE	BW	WW	YW	MCE	Milk
10.7	0.7	60.2	89.0	5.6	19.4
CW	Marb	BF	REA	API	TI
28.9	0.29	-0.051	0.60	115.4	66.5

A 1/2 blood female that we are very high on. This Fall heifer is out of one of Ashley's top Limestone Darkhorse U322 show heifers that is a gorgeous Angus cow that descends from a prior Express Ranches show heifer. F1385's sire is Schooleys Ura Believer that we purchased in Denver and has done a tremendous job as our leading Simmental herd sire. Schooleys Ura Believer is a bull brother to Pays to Believe, a past Grand Champion at NAILE. We will have a number of Ura Believer bulls in our Bull Sale Monday so come check them out and you will become a believer too!

Heifer Pregnancy



Kate Roberts

Lot 29



Profit / Sire of Lot 29 Pregnancy

He does it all!



2018 High Selling Heifer Calf / Daughter of B96

Lot 29

Yardley Beauty Queen B96

DOB. 03/03/14 | REG#. 2896497 | Tattoo. B96 | 3/4 SM 1/4 AN

WAGR DRIVER 706T
KCC1 PINNACLE 118Z
 CNS TIARA P405

YARDLEY ROYAL JET W251
MISS YARDLEY Y214
 MISS YARDLEY T185

CNS DREAM ON L186
 3C MELODY M668 BZ
 RCC HEADLINER M6051
 TIARAS BLACK LASH
 O C C JET STREAM 825J
 MISS YARDLEY R192
 WSS MCCALLISTER K102
 MISS YARDLEY K187

CE	BW	WW	YW	MCE	Milk
8.5	2.1	62.8	94.6	3.9	24.3
CW	Marb	BF	REA	API	TI
37.1	0.11	-0.057	0.51	117.4	62.4

Pregnancy by Profit, Due 3/01/20

Yardley Beauty Queen B96, known as "Coco" here has become one of the leading Simmental donors here by producing highly attractive, sound structured purebreds. We are excited about the potential of the Profit offspring. Profit needs no to little introduction, being the \$400k record selling bull at Hartman's. He does it all! From siring herd bulls, show bulls, brood cows, show heifers and sale toppers from Coast to Coast. . The resulting purebred heifer calf should make a phenomenal show heifer and more importantly a productive donor in your front pasture. B96 produced our top selling heifer calf in last year's sale going to Taylor Hauck.

Spring Bred Pairs



Lot 30 & 30A



BT Everelda Entense 566P / Dam of Lot 30



MR HOC Broker / Sire of Lot 30

Lot 30

Traynham Everelda D180

DOB. 04/02/16 | REG#. 3135896 | Tattoo. D180 | 1/2 SM 1/2 AN

MR HOC BROKER

SVF STEEL FORCE S701
JM BF H25

CNS DREAM ON L186
SVF SHEZA BEAUTY L901
G&L BLACKFOOT 716D
YC MISS BIK B80

BT EVERELDA ENTENSE 566P

BR MIDLAND
BT EVERELDA ENTENSE 57D

TWIN VALLEY PRECISION E161
BR ROYAL LASS 7036-19
LEACHMAN RIGHT TIME
SITZ EVERELDA ENTENSE 1905

CE	BW	WW	YW	MCE	Milk
10.4	1.7	64.1	96.0	5.0	20.6
CW	Marb	BF	REA	API	TI
28.7	0.32	-0.027	0.48	122.1	68.5

We are giving the buyer of this pair the opportunity to advance your program with ours. Even as I write the footnotes, I'm questioning my reason to sell this pair, but Buckley and I have always said if it doesn't hurt to offer these genetics, don't do it. Here is a 3-year-old that has been an awesome show heifer for Maddie, being the 3rd Overall Bred & Owned Female at the 2017 Western Regional Classic and the 2017 Reserve Grand Champion Simmental Female at the Oregon State Fair. She is an even better cow shortening her calving date every year. This 1/2 blood Mr HOC Broker daughter is an awesome cow to look at and a direct daughter of our BT Everelda Entense 566P donor. D180 has the look and maternal value of 566P and the power and performance of Broker. We have sold full sisters to this phenomenal young cow to our friends, Robby, Danette & Sara Harfst and the Gohr family. Bred with her 3rd calf to an exciting young Simmental bull, W/C Night Watch 84E, the \$142,000 high seller at the 2018 Werning sale. If you're as serious as we are about raising functional, profitable, sustainable, desirable genetics don't let this cow go buy without a serious look. **AI'd to 5/20/19 to W/C Night Watch 84E. Examined safe to AI. Pasture exposed to Traynhams Loaded Up 988 from 6/06 to 7/30/19. Retaining one flush at the buyer's convenience and seller's expense.**

Lot 30A

Traynham Everelda G1576

DOB. 04/01/19 | REG#. 3602091 | Tattoo. G1576 | 3/4 SM 1/4 AN

W/C BANKROLL 811D

W/C LOADED UP 1119Y
MISS WERNING KP 8543U

REMINGTON LOCK N LOAD54U
AUBREYS BLACK BLAZE III
WAGR DREAM CATCHER 03R
MISS WERNING 534R

TRAYNHAM EVERELDA D180

MR HOC BROKER
BT EVERELDA ENTENSE 566P

SVF STEEL FORCE S701
JM BF H25
BR MIDLAND
BT EVERELDA ENTENSE 57D

CE	BW	WW	YW	MCE	Milk
14.2	-0.3	61.1	87.6	6.4	23.2
CW	Marb	BF	REA	API	TI
27.8	0.14	-0.072	0.73	123.6	65.6

An outstanding 3/4 blood W/C Bankroll 811D heifer calf. This bald face heifer calf has the look to run with the big girls. An April born heifer that was too young to wean and sell as an individual, so here is a true genetic package that will advance any junior or breeding program. Cow power with class best describes G1576. This young lady always strikes a pose and will be a fun one to be leading in the ring!

Lot 31

Miss *Yardley* A77

DOB. 03/04/13 | REG#. 2778666 | Tattoo. A77 | 1/2 SM 1/2 AN

YARDLEY IMPRESSIVE T371
YARDLEY HIGH REGARD W242
MISS YARDLEY T68

SCC APACHE BRAVE 625
MISS YARDLEY W146
K A V 2100 BLACK LADY 132

BOOTPRINT DINERO F33
MISS YARDLEY P101
YARDLEY PROWLPERINONN319
MISS YARDLEY M211

O C C LEGEND 616L
Y ANNIE COED 928
HYLINE WMR TRAVELER 661
K BAR V 2100 BLACK LADY

CE	BW	WW	YW	MCE	Milk
11.7	0.0	52.4	74.8	7.2	22.8
CW	Marb	BF	REA	API	TI
11.3	0.34	-0.008	0.26	124.1	63.8

This High Regard daughter was selected from the Yardley Cattle Company sale as a cornerstone to develop our Simmental program and she hasn't disappointed. This big, rugged cow has a fantastic heifer calf at side, so you can see the quality and performance she puts into her calves.

AI'd 5/20/19 to GEFF County O. Too close to call for AI. Pasture exposed to Traynhams Loaded Up 988 from 6/06 to 7/30/19.



Lot 31A

Traynhams Ms *Bullseye* G1590

DOB. 03/24/19 | REG#. 3602092 | Tattoo. G1590 | 3/4 SM 1/4 AN

REMINGTON LOCK N LOAD54U
W/C BULLSEYE 3046A
MISS WERNING KP 8543U

YARDLEY HIGH REGARD W242
MISS YARDLEY A77
MISS YARDLEY W146

REMINGTON ON TARGET 2S
BAR15 MISS KNIGHT78E-51G
WAGR DREAM CATCHER 03R
MISS WERNING 534R

YARDLEY IMPRESSIVE T371
MISS YARDLEY T68
SCC APACHE BRAVE 625
K A V 2100 BLACK LADY 132

CE	BW	WW	YW	MCE	Milk
12.8	-0.5	56.9	84.5	6.1	22.4
CW	Marb	BF	REA	API	TI
14.2	0.16	-0.056	0.71	124.4	63.8

This W/C Bullseye 3046A calf has as much muscle of any heifer in our offering. We really liked our Bullseye calves a great deal. This late March heifer is the real deal, sound and thick.

Show Prospects



Lot 32

Traynhams *Miss Diamonds* G1575

DOB. 03/23/19 | REG#. 4289648 | Tattoo. 1575 | PB SS

JAKE'S PROUD JAZZ 266L
R-C WG DAMN PROUD
WG RC GOLDEN CHERRY 622

A&T CAPTAIN OBVIOUS 606S
TRAYNHAMS MISS DIAMONDS 5005
TRAYNHAM MISS DIAMONDS 1853

JAKES PROUD LEADER 243H
JAKE'S JAZZY 250J

RF RC SOLID GOLD ET
RF RC CHERRY 305 612 ET

GFS RED CLOUD 7026
DRC 244MU

K-KIM REVENUE 71P ET
TRAYNHAM'S MISS DIAMONDS H149

CE	MCE	BW	WW	YW	Milk	STAY
4.1	1	3.3	52	76	18	12.6
CW	FAT	REA	Marb	\$CEZ	\$BMI	\$F
-13	-0.11	0.14	-0.03	13.47	111.54	52.53

The only Shorthorn calf in the offering, but wow what a nice complete package she is! Dark red roan, great haired heifer sired by Damn Proud that will compete at any level. If you're looking for something a little different to compete at Jackpots and the State level, this nicely balanced, elegant fronted, beautifully designed heifer calf should demand some serious consideration. You'll love her in person, she wasn't on her A game for picture day!

Lot 33

Traynhams *Relative Above* G1454

DOB. 02/17/19 | REG#. 44003787 | Tattoo. 1454 | PB HH

CHURCHILL SENSATION 028X
HARFST BF 028X ANDERSON 705E
BF B293 ADDIE 516C

BAR1 C 88X CUT ABOVE A2 ET
TRAYNHAMS XCLUSIVE ABOVE E726
C XCLUSIVE FACTOR 36Z

UPS DOMINO 3027
CHURCHILL LADY 7202T ET
GKB 88X LARAMIE B293
/S LADY ADVANCE 9018W

NJW 98S R117 RIBEYE 88X ET
BAR1 743 MAE X15 ET
TH 71U 719T MR HEREFORD 11X
LEVELDALE MS X FACTOR 65T 20X

CED	BW	WW	YW	Milk	M&G	CEM
1.1	2.5	56	85	33	61	-0.1
CW	Fat	REA	Marb	BMI	BII	CHB
65	-0.001	0.54	0.11	424	499	101

The only Hereford offered this year, but what a nice heifer that balances up real well. Sired by Harfst Herefords and Brumley Farms herd sire, Harfst BF 028X Anderson 705E. This ultra feminine February show heifer is real long necked and has a lot of dimension to her rib cage. G1454's mother is a 2-year-old that has done a nice job with her first calf being a A2 daughter out of a former Champion Cow/Calf at the Oregon State Fair. This awesome February born's great grandmother is my dad's legendary 65T cow he brought in from Canada.

Lot
34

WB Princess 9109

DOB. 02/02/19 | REG#. 19494922 | Tattoo. 9109

DAMERON FIRST CLASS
COLBURN PRIMO 5153
SILVEIRAS SARAS DREAM 1339

PVF INSIGHT 0129
EXAR PRINCESS WB 5152
EXAR PRINCESS 5761

EXG RS FIRST RATE S903 R3
DAMERON NORTHERN MISS 3114
SILVEIRAS STYLE 9303
EXG SARAS DREAM S609 R3
S A V BRILLIANCE 8077
PVF MISSIE 790
EXAR WANTED 9732B
GREENS PRINCESS 1012

CED	BW	WW	YW	CEM	Milk	CW
3	2.5	57	93	10	16	
Marb	RE	Fat	\$M	\$W	\$B	\$C
			44			

Colburn Primo 5153 is known for producing attractive and high quality show heifer prospects making him ranked 2nd as the ROV Show Sire of the year. WB Princess 9109 is certainly no exception as you analyze her. This February heifer calf is beautiful in her design with an attractive front end, deep bodied, level stout hip and excellent hind leg. EXAR Princess WB 5152 is a granddaughter of the famous matriarch Cow of Express Ranches, Greens Princess 1012. WB Princess 9109, not only has the pedigree to have a successful show career, but she has the stand out show heifer look. Maternal sister was sold last year in the 2018 Traynham Ranches to Heather Worlein, Prineville, Oregon.

Winter Brook Cattle Company



David Morgan & Family
Trent, Lindsey, Cason & Callan Ricksgger
28185 S. Elisha Road Canby, OR 97013
Lindsey, 503-484-5954
David, 503-484-5960

Lot
35

WB Savvy's Stella 9122

DOB. 03/01/19 | REG#. 19494923 | Tattoo. 9122

S A V BISMARCK 5682
S A V BLUE RIBBON 9157
S A V EMBLYNETTE 7335

DAMERON C-5 AMERICAN CLASSIC
WB SAVVY'S STELLA 5101
WB SAVVY'S STELLA 1153

G A R GRID MAKER
S A V ABIGALE 0451
BOYD NEW DAY 8005
S A V EMBLYNETTE 5341
EXG RS FIRST RATE S903 R3
DAMERON NORTHERN MISS 3114
S A V BLUE RIBBON 9157
LKM SAVVY 319

CED	BW	WW	YW	CEM	Milk	CW
10	-0.2	53	88	12	23	
Marb	RE	Fat	\$M	\$W	\$B	\$C
			68	54		

The dam of this heifer is sired by American Classic (full brother to Dameron First Class); his females possess unmatched style, capacity and balance needed in the present-day show ring. He throws females with attractive front ends, bone and tremendous capacity which make him the go-to bull to sire high dollar show heifers. SAV Blue Ribbon 9157 was a past sale feature that we purchased as our herd sire out the Schaff Angus Valley sale. His females have not only been successful in the show ring they make exceptional cows. WB Savvy's Stella is a powerfully constructed, big ribbed, stout made and processes excellent bone; she will not only make a good show heifer, but an even better donor cow to raise you some great bulls.



S A V Bismarck 5682 / Grandsire of Lot 35

Lot
36

WB Blackcap 9129

DOB. 03/11/19 | REG#. 19494924 | Tattoo. 9129

CONNEALY CAPITALIST 028
LD CAPITALIST 316
LD DIXIE ERICA 2053

PVF INSIGHT 0129
WB BLACKCAP 7116
C&C BLACKCAP 1101

S A V FINAL ANSWER 0035
PRIDES PITA OF CONANGA 8821
C A FUTURE DIRECTION 5321
LD DIXIE ERICA OAR 0853
S A V BRILLIANCE 8077
PVF MISSIE 790
DAMERON FIRST CLASS
EXG BLACKCAP R054 R3

CED	BW	WW	YW	CEM	Milk	CW
9	1.2	76	126	11	29	
Marb	RE	Fat	\$M	\$W	\$B	\$C
			50	81		

The grand dam of this really neat March show heifer prospect, C & C Blackcap 1101, is a past champion for Ryan Callahan as division champion winner at the National Junior Angus Show and she also claimed many Cow/Calf Champions for Callie Keaton from Missouri. C & C Blackcap 1101 is sired by the now deceased Triple Crown Winner Dameron First Class, whose semen is selling for more than \$10,000 a straw. PVF Insight 0129 has been a great bull to cross with First Class Daughters. LD Capitalist stamps his calves with a look of style and quality with added muscle and performance. WB Blackcap 9129 combines an exquisite front end with excellent depth of body and has that extra length to her spine.



C&C Blackcap 1101 / Granddam of Lot 36

New Sale Feature



Champion Steer Ring B - Desert Storm



Champion Steer - Western Montana Fair

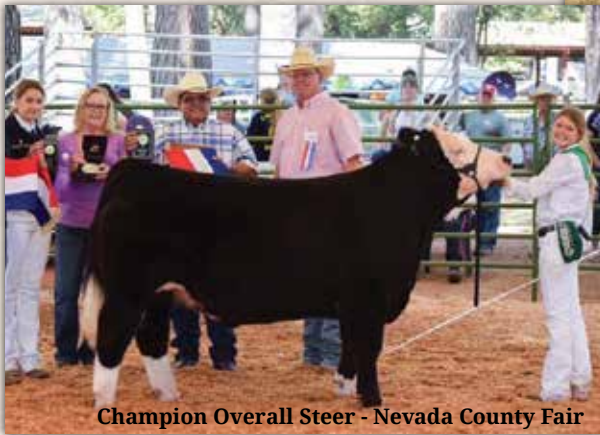

Champion Overall Steer - Nevada County Fair



Champion Steer - Placer County Fair



This year we're excited to offer six steers from JMAC Club Calves.

Lot 37

JMAC Steer

Lot 38

JMAC Steer

Lot 39

JMAC Steer

Lot 40

JMAC Steer

Lot 41

JMAC Steer

Lot 42

JMAC Steer

Bid Online!



View and bid online at www.liveauctions.tv
Please call 916-806-1919 or register online for a buyer's number.

Thank You
for attending our sale!

Congratulations!

Last Year's Customers!



**2018 Cow Palace
Champion AOB Female**
Taylor Hauck

**2019 Siskiyou Golden Fair
Champion Cow/Calf Pair**
Jackson Wood

**2019 Oregon State Fair
Reserve Division Champion 4-H Female**
Jaden Stewart

**2019 Jackson County Fair
Reserve Champion British Female**
Brayden Dunbar

**2018 Central Washington Fair
Supreme Grand Champion Female**
Heather Worlein



Congratulations Heather Worlein



Congratulations Taylor Hauck



Congratulations Jaden Stewart



Congratulations Jackson Wood



Congratulations Brayden Dunbar

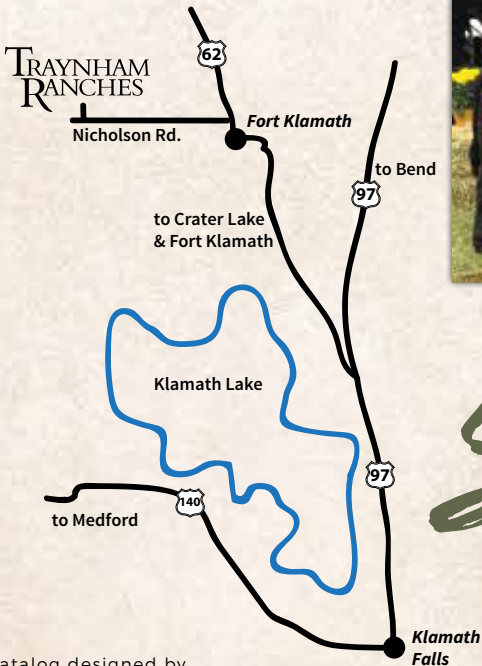

Success is built on

**HARD WORK, PERSISTENCE
AND PASSION. NEVER GIVE UP,**

give it your all!

**TRAYNHAM
RANCHES**
Brad and Buckley Cox
1881 Brophy Road
Eagle Point, OR 97524



TRAYNHAM RANCHES

Female Sale

Sunday, October 6, 2019 | 2:00 PM
At the Ranch, Fort Klamath, Oregon



Lot 1



Lot 24



Lot 17 & 17A

ANGUS • SIMANGUS • HEREFORDS • SHORTHORNS
Show Heifers • Bred Heifers • Cow-Calf Pairs • Pregnancies
GUEST CONSIGNOR WINTER BROOK CATTLE CO.