

MARKET DRIVEN, PERFORMANCE TESTED, RANGE PROVEN

RATHBUN ANGUS RANCH



26TH ANNUAL BULL AND FEMALE SALE

NOVEMBER 1ST, 2018 AT NOON

MOSES LAKE, WA

RATHBUN ANGUS RANCH

Dear Friends,

Welcome to our 26th Annual Bull and Female Sale. This is a special group of bulls this year. When taking pictures and setting up this sale book I was looking as I always do for that one sire group that really peeks its head. I have been pleasantly surprised that there are many sire groups that I really like. From EPDs, top lines, thickness, disposition, length, it is all there, just pick one!

As always we usually have a favorite or two to put on the cover or to showcase in an ad, but this year I keep wanting to change the face of our ad. I think I might lose my help if I did, but sure makes having social media a helpful tool. Please friend us on Facebook and or Instagram as I post the latest info there. Links to our video of the cattle will also be there when they are ready, as well as on our website. Like and Share with your friends and help us continue to be your source for Angus cattle in your herd!

Many of you are familiar with angus.org. The last few years every Friday updated info on the bulls is posted. I have been including Reg # on the ads and social media. This is so you can check each bull you are interested in at the touch of your fingers. Load the American Angus Association App to your phone, then search by registration number and there will be the most current numbers on any animal in the Angus breed, most importantly our bulls.

In the past you have seen that we DNA test all our bulls with the HD50K. We are still DNA testing but have changed to GENESEEK Angus GS. This company is focused more on Angus genetics. If you have any questions regarding this, please ask.

Once again we are offering a super group of fancy commercial heifers. They are AI bred to Whitlock. Whitlock is also the sire to Lots 1-17 in the sale book. If you want to see what kind of cattle he puts out, you can see an example on pages 4 and 5.

We are looking forward to seeing you all November 1st at NOON at the ranch. Thank you for being our supporters and using Rathbun Genetics in your herd. If you have never used our genetics we invite you to do your homework and jump in. Feel free to call Greg (509) 539-0539 or Mark (509) 750-8511 with any questions. Come early for donuts and coffee!

The Rathbuns

Greg, Jen, Abby, Tell and Taggart



MARK & AMY STRICKLER FAMILY,
LIVESTOCK MANAGER



RATHBUN FAMILY



26th Annual Bull & Female Sale

THURSDAY • NOVEMBER 1, 2018 • NOON

MOSES LAKE, WASHINGTON

100 - Fall Yearling Bulls • 12 - Registered Females

36 - Commercial Heifers



Real-time bidding via the Internet for this sale. Live audio and live video will allow buyers to bid on animals just as if they were present at the sale. Buyers must create an account and request a buyer number. Instructions are available to walk you through the account set-up process.

Web address: www.liveauctions.tv

E-mail address: katie@liveauctions.tv

Contact: Katie Colyer (208) 599-2962

BUTCH BOOKER • AUCTIONEER

JAKE TROUTT REGIONAL MANAGER, AMERICAN ANGUS ASSOCIATION

JOHN DICKINSON PARNELL DICKINSON

MARK FRISBIE WESTERN LIVESTOCK REPORTER

ROD WESSELMAN (509) 750-2185, WESSELMAN LIVESTOCK

LOGAN IPSEN WESTERN LIVESTOCK JOURNAL

SALE DAY PHONE (509) 539-0539

**Greg and Jennifer Rathbun • 11990 Rd. H NE, Moses Lake, Washington 98837
Greg (509) 539-0539**

GENERAL INFORMATION

Accommodations:

- AmeriHost Inn & Suites, Moses Lake, 1157 N. Stratford Rd. (509) 764-7500
- Holiday Inn Express, Moses Lake, 1745 Kittleson Rd. (509) 766-2000
- Inn at Moses Lake, (509) 766-7000

Sale Location:

The sale will be held on the ranch located at 11990 Rd. H NE, Moses Lake, Washington. For directions to the sale site, see map on page 3. Watch for sale signs.

Airlines:

Spokane, WA (90 miles) is served by most major airlines. We will be happy to meet planes at any location. Please contact the ranch for arrangements.

Health:

All in-state bulls will be ready for immediate shipment. Females are all official calfhood vaccinated for Brucellosis. All out-of-state bulls may take 7-10 days due to health papers and requirements for each state. All bulls sell as guaranteed breeders. All animals are vaccinated regularly; contact ranch for vaccination schedule.

Genetic Defects:

All animals to be sold are guaranteed to be free of all genetic defects that have been identified by date of sale.

Semen Test:

Every bull selling has been semen tested and is **GUARANTEED TO BREED**.

Trich Test:

All bulls are virgin bulls and guaranteed to be free of Trich.

Females:

All females sold as bred are guaranteed bred unless otherwise stated on sale day.

Identification of Sale Cattle:

Black tags correspond with the sale listing lot numbers. Yellow tags correspond with tattoos.

Livestock Mortality Insurance:

Insurance on your purchases may be obtained through Jim Bessler of James F. Bessler, Inc. Cell phone: (815) 762-2641.

Terms and Conditions:

The cattle will sell under the suggested Terms and Conditions of the American Angus Association. (http://www.angus.org/Pub/suggested_sale_terms.pdf).

Lunch:

A complimentary Certified Angus Beef® barbecue will be served beginning at 11 a.m. Don't forget the "Famous Strawberry Shortcake." Hot and cold drinks will be available at the sale site. Coffee and donuts early.

ANGUS MEDIA

Visit the *Angus Journal* Website, www.angus.org, and view this sale book online.

References: American Angus Association®, AHIR®, Angus Source®, CAB®, Pathfinder® EPDs current as of September 18, 2018. Updated EPDs can be viewed at www.angus.org.

BULL PAYMENT DEFERRAL

(0% INTEREST)

- **50% Sale day**
- **50% Due on delivery or March 2019**

BULL WINTERING & DEVELOPMENT PROGRAM

- **Bulls fed at cost (\$3.00/day), half price for purchase of 5 bulls or more**
- **Bulls developed "on the hill" at the ranch**
- **All bull care included**

DELIVERY (REGISTERED CATTLE ONLY)

- **Free delivery up to 300 miles**
- **Free delivery to central points up to 750 miles on 5 head or more**
- **Free delivery within Continental US on 10 head or more**
- **You pick up, save \$50 per bull**

SATISFACTION GUARANTEE

- **Bulls are guaranteed to breed**
- **Females are guaranteed bred, if so stated**
- **All animals sold to buyers not attending sale have an "if you don't like them, you don't own them" guarantee**

RETAINED INTEREST

- **Rathbun Angus retains 1/3 semen interest and revenue sharing in all of the bulls selling on November 1, 2018. Buyers will receive full possession and full salvage value on all the bulls purchased.**

Lucky Lot

Stay till the end of the sale and you may be chosen to receive
1/2 off the Lot number chosen up to a \$2,500 credit.

ALL BUYERS ARE ELIGIBLE

Registered animals only

Must be present to win

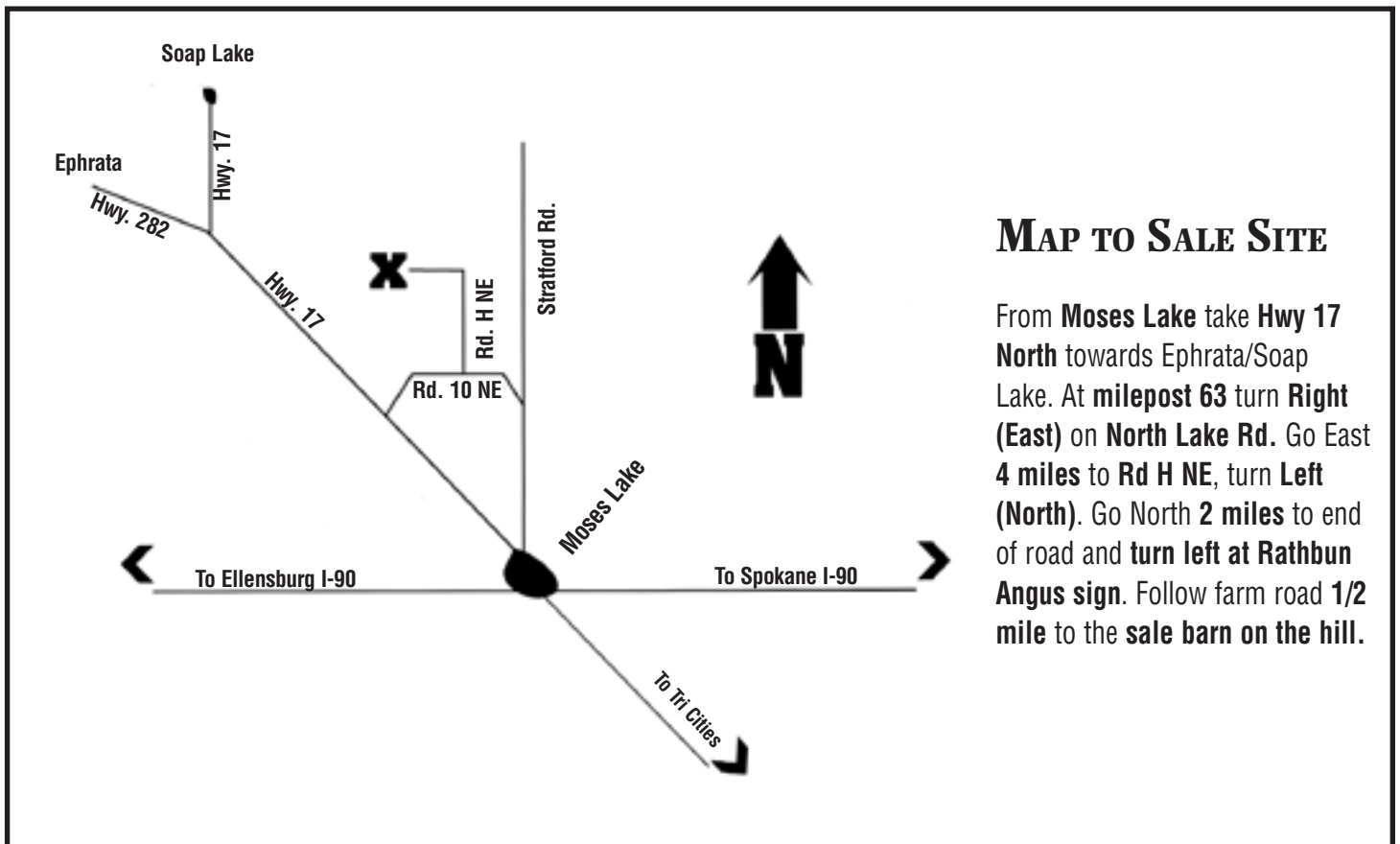

Visit us on Facebook or Instagram
at Rathbun Angus Ranch

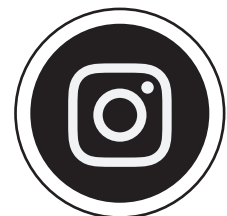

S WHITLOCK 179 [AMF-CAF-D2F-DDF-MIF-NHF-OSF]

Birth Date: 3-21-2011 Bull #*17007891 Tattoo: 179

S Chisum 6175
#*15511451

S Alliance 3313
#S Gloria 464

+Paws Up Alliance 9561
+Paws Up 9048 Emulation Ext
S Eclipse 169
#S Gloria 209

S Pride Anna 709
#*15897036

#R&S Expedition 1404 (ROF)
#S Pride Anna 567

Basin Expedition 6241
+R&S Clova Pride E51
#*GAR Grid Maker
S Pride Anna 2244



S WHITLOCK 179

CED	BW	WW	YW	SC	MILK
+9	+1.1	+76	+137	+1.18	+26
CW	MARB	RE	FAT		
+71	+32	+60	+044		
\$W	\$B				
+73.35	+156.09				

CALVING EASE BULLS

Lot	Name	Performance EPDs						Carcass EPDs				\$Value Index		Ind. Perf.					
		CED	BW	WW	YW	SC	MILK	CW	MARB	RE	FAT	\$W	\$B	BW	ADJ 205	ADJ 365	ADJ UREA	FRAME	
1	RATHBUN WHITLOCK E361 Birth Date: 8-30-2017 Bull *19073884 Tattoo: E361 #Connealy Lead On FCR Ms Lead On 7501 Rathbun Enchantress J653	+8	+1.3	+73	+140	+1.22	+25	+77	-.15	+.74	-.001	+65.57	+150.27	84	669	1327	13.0	6.0	
Dam's Production Record:		ACT BW 89 WR 7-98 YR 4-104						ANGUS GS <small>Powered by MyGen Select</small>											
2	RATHBUN WHITLOCK E362 Birth Date: 8-30-2017 Bull *19073885 Tattoo: E362 #*Mohnen Dynamite 1356 *Rathbun Barbaramere B305 Rathbun Barbaramere Z305	+12	+.3	+65	+131	+1.18	+33	+56	+.39	+.31	+.055	+69.32	+131.67	74	657	1356	12.5	5.5	
Dam's Production Record:		ACT BW 73 WR 2-100 YR 1-117						ANGUS GS <small>Powered by MyGen Select</small>											
3	RATHBUN WHITLOCK E516 Birth Date: 8-18-2017 Bull *19135898 Tattoo: E516 *SAV Rifleman 2811 *Rathbun Primrose C533 #Rathbun Primrose Z539	+8	+.6	+83	+143	-.25	+29	+76	+.62	+.84	-.005	+82.29	+182.68	71	785	1295	14.0	6.8	
Dam's Production Record:		ACT BW 71 WR 1-112 YR 1-106						ANGUS GS <small>Powered by MyGen Select</small>											
4	RATHBUN WHITLOCK E532 Birth Date: 8-20-2017 Bull *19135892 Tattoo: E532 *Connealy Courage 25L Rathbun Blackcap C654 +Rathbun Blackcap Z972	+9	+1.1	+65	+116	+.75	+23	+50	+.45	+.30	+.039	+63.24	+133.75	82	767	1306	11.2	6.6	
Dam's Production Record:		ACT BW 82 WR 1-109 YR 1-107						ANGUS GS <small>Powered by MyGen Select</small>											
5	RATHBUN WHITLOCK E562 Birth Date: 8-23-2017 Bull *19135910 Tattoo: E562 #SAV Pioneer 7301 Rathbun Elegance Y580 Rathbun Elegance P700	+12	-.1	+59	+103	+1.10	+35	+39	+.62	+.23	+.066	+70.45	+116.81	87	665	1239	12.0	6.9	
Dam's Production Record:		ACT BW 77 WR 3-99 YR 3-104						ANGUS GS <small>Powered by MyGen Select</small>											
6	RATHBUN WHITLOCK E599 Birth Date: 8-26-2017 Bull *19135913 Tattoo: E599 #SAV Net Worth 4200 Rathbun Elsa X556 Thomas Elsa 3490	+9	+.6	+52	+88	+.50	+33	+52	+.20	+.75	+.013	+62.66	+129.89	83	722	1191	12.9	6.4	
Dam's Production Record:		ACT BW 80 WR 6-99 YR 6-97						ANGUS GS <small>Powered by MyGen Select</small>											
7	RATHBUN WHITLOCK E315 Birth Date: 8-21-2017 Bull *19073843 Tattoo: E315 *Rathbun Results X714 *Rathbun Queen C354 *Rathbun Queen A689	+4	+1.9	+76	+130	+.28	+16	+52	+.14	+.49	+.057	+62.15	+129.32	75	727	1263	11.6	5.6	
Dam's Production Record:		ACT BW 75 WR 1-118 YR 1-109						ANGUS GS <small>Powered by MyGen Select</small>											
8	RATHBUN WHITLOCK E584 Birth Date: 8-25-2017 Bull *19135903 Tattoo: E584 *Connealy Courage 25L Rathbun Tonya B503 Rathbun Tonya Z732	+15	+1.8	+73	+130	+1.44	+30	+53	+.33	+.76	+.025	+77.02	+132.20	82	679	1217	12.7	6.2	
Dam's Production Record:		ACT BW 81 WR 2-103 YR 2-100						ANGUS GS <small>Powered by MyGen Select</small>											



RATHBUN WHITLOCK E362 - LOT 2



RATHBUN WHITLOCK E516 - LOT 3



RATHBUN WHITLOCK E505 - LOT 13

GROWTH BULLS

Lot	Name	Performance EPDs						Carcass EPDs				\$Value Index		Ind. Perf.				
		CED	BW	WW	YW	SC	MILK	CW	MARB	RE	FAT	\$W	\$B	BW	ADJ 205	ADJ 365	ADJ UREA	FRAME
9	RATHBUN WHITLOCK E565 Birth Date: 8-23-2017 Bull *19135912 Tattoo: E565 #*GAR Predestined #Rathbun Vicki X728 Rathbun Vicki N649	-4	+4.6	+68	+116	-.49	+22	+51	+0.07	+0.34	+0.059	+56.08	+110.92	93	762	1341	10.9	6.9
		Dam's Production Record:																
		ACT BW	90	WR	6-106	YR	4-102											
10	RATHBUN WHITLOCK E576 Birth Date: 8-24-2017 Bull *19135891 Tattoo: E576 #*Boyd New Day 8005 #Rathbun Ruby Erica X535 Rathbun Ruby Erica U684	+5	+2.1	+77	+140	+1.29	+30	+72	+0.27	+0.58	+0.032	+73.07	+151.75	84	764	1340	12.4	6.9
		Dam's Production Record:																
		ACT BW	84	WR	6-102	YR	5-101											
11	RATHBUN CHANGEMAKER E541 Birth Date: 8-24-2017 Bull *19135891 Tattoo: E541 #*Connealy In Focus 4925 *Rathbun Lucy C607 Rathbun Lucy Y528	+4	+4.3	+92	+170	+1.07	+30	+94	+0.97	+0.85	+0.039	+83.66	+213.90	88	806	1377	14.0	6.9
		Dam's Production Record:																
		ACT BW	88	WR	1-114	YR	1-112											
12	RATHBUN WHITLOCK E370 Birth Date: 8-6-2017 Bull *19073893 Tattoo: E370 #*SAV Potential 0205 *Rathbun Primrose A701 *Rathbun Primrose Y906	+4	+2.9	+71	+128	+2.20	+29	+67	+0.38	+0.40	+0.017	+69.31	+163.38	98	779	1336	12.6	7.4
		Dam's Production Record:																
		ACT BW	89	WR	2-117	YR	2-114											
13	RATHBUN WHITLOCK E505 Birth Date: 8-14-2017 Bull *19134626 Tattoo: E505 *Baldrige Waylon W34 Rathbun Golden Rule C560 Rathbun Golden Rule Y560	-2	+4.1	+83	+143	+1.16	+25	+72	+0.30	+0.82	+0.027	+70.44	+159.34	75	805	1325	13.1	5.8
		Dam's Production Record:																
		ACT BW	75	WR	1-114	YR	1-108											
14	RATHBUN WHITLOCK E377 Birth Date: 9-13-2017 Bull *19073899 Tattoo: E377 *Rathbun Road Boss S634 Rathbun Maggie X503 Rathbun Maggie U751	+3	+3.0	+78	+145	+2.20	+31	+68	+0.03	+0.75	+0.009	+75.63	+152.36	90	722	1308	13.7	7.0
		Dam's Production Record:																
		ACT BW	84	WR	5-104	YR	4-105											
15	RATHBUN WHITLOCK E515 Birth Date: 8-17-2017 Bull *19135890 Tattoo: E515 *Baldrige Waylon W34 *Rathbun Eileen May C664 *Rathbun Eileen May U903	-1	+5.0	+86	+143	+1.83	+19	+72	+0.23	+0.98	-.034	+66.34	+173.79	79	760	1195	11.4	5.6
		Dam's Production Record:																
		ACT BW	79	WR	1-108	YR	1-98											
16	RATHBUN WHITLOCK E665 Birth Date: 9-2-2017 Bull *19135901 Tattoo: E665 #*Connealy In Focus 4925 *Rathbun Barbara B706 *Rathbun Barbara Z962	+4	+2.2	+68	+118	+.68	+26	+59	+0.28	+0.79	+0.015	+65.70	+140.09	83	720	1149	12.0	5.8
		Dam's Production Record:																
		ACT BW	78	WR	2-97	YR	2-94											
17	RATHBUN WHITLOCK E679 Birth Date: 9-11-2017 Bull *19135893 Tattoo: E679 *Connealy Courage 25L *Rathbun Primrose C611 *Rathbun Primrose Z968	-10	+5.1	+76	+134	+1.26	+33	+67	+0.37	+0.76	+0.022	+68.04	+166.76	79	725	1200	13.3	6.2
		Dam's Production Record:																
		ACT BW	79	WR	1-103	YR	1-98											



RATHBUN CHANGEMAKER E541 - LOT 11

DEER VALLEY ALL IN [DDF-RDF]

Birth Date: 1-23-2012 Bull *17307074 Tattoo: 2138

AAR Ten X 7008 SA #*15719841
 #*Mytty In Focus [RDF]
 #AAR Lady Kelton 5551

Deer Valley Rita 0274 *16659290
 #Sitz Upward 307R
 *GAR Objective 2345

#SAF Focus of ER
 Mytty Countess 906
 SAV Adaptor 2213
 +HSAF Lady Kelton 504B

#*Connealy Onward
 Sitz Henrietta Pride 81M
 #*SS Objective T510 0T26
 +GAR 1407 New Design 2413



DEER VALLEY ALL IN

CED	BW	WW	YW	SC	MILK
+11	+4	+74	+128	+94	+23
CW	MARB	RE	FAT		
+46	+65	+62	-.029		
\$W	\$B				
+82.86	+148.38				

CALVING EASE BULLS

Lot	Name	Performance EPDs						Carcass EPDs				\$Value Index		Ind. Perf.				
		CED	BW	WW	YW	SC	MILK	CW	MARB	RE	FAT	\$W	\$B	BW	ADJ 205	ADJ 365	ADJ UREA	FRAME
18	RATHBUN ALL IN E609 Birth Date: 8-27-2017 Bull *19135964 Tattoo: E609 #SAV Net Worth 4200 Rathbun Primrose Z656 #Rathbun Primrose W558	+13	+0	+61	+115	+1.91	+29	+41	+54	+47	+0.22	+62.28	+134.53	72	762	1333	13.4	7.0
Dam's Production Record:		ACT BW 79 WR 3-96 YR 2-106										ANGUSGS Powered by Angen Genetics						
19	RATHBUN ALL IN E580 Birth Date: 8-25-2017 Bull *19135967 Tattoo: E580 #SAV Pioneer 7301 Rathbun Amber Z582 Rathbun Vicki S617	+18	-1.6	+53	+91	+2.20	+30	+18	+1.04	+29	-.004	+64.47	+101.56	70	701	1301	11.7	5.9
Dam's Production Record:		ACT BW 80 WR 4-100 YR 3-104										ANGUSGS Powered by Angen Genetics						
20	RATHBUN ALL IN E681 Birth Date: 9-12-2017 Bull *19135965 Tattoo: E681 #SAV Net Worth 4200 Rathbun Lucy Z640 Rathbun Lucy U770	+5	+2.0	+72	+133	+6.7	+29	+64	+59	+87	-.019	+67.82	+180.32	70	764	1417	15.5	7.0
Dam's Production Record:		ACT BW 76 WR 2-99 YR 2-100										ANGUSGS Powered by Angen Genetics						
21	RATHBUN ALL IN E678 Birth Date: 9-8-2017 Bull *19135976 Tattoo: E678 +FCR New Design 2007 #Rathbun Heiress W734 Rathbun Heiress L510	+9	+1	+60	+113	+1.80	+26	+41	+61	+83	-.022	+61.93	+143.76	81	667	1211	13.9	7.1
Dam's Production Record:		ACT BW 85 WR 7-104 YR 6-102										ANGUSGS Powered by Angen Genetics						
22	RATHBUN ALL IN E567 Birth Date: 8-24-2017 Bull *19135939 Tattoo: E567 #SAV Pioneer 7301 *Rathbun Erica B563 Rathbun Erica X644	+9	+1.4	+61	+106	+2.4	+23	+30	+39	+66	-.016	+61.09	+119.97	78	693	1159	14.1	5.4
Dam's Production Record:		ACT BW 79 WR 2-99 YR 2-96										ANGUSGS Powered by Angen Genetics						
23	RATHBUN ALL IN E714 [MIP] Birth Date: 9-21-2017 Bull *19135942 Tattoo: E714 #SAV Pioneer 7301 Rathbun Lucia B505 #Rathbun Lucia Z606	+12	+3	+61	+107	+1.04	+23	+34	+45	+36	+0.41	+67.15	+102.15	72	683	1125	12.8	5.4
Dam's Production Record:		ACT BW 72 WR 2-97 YR 1-92										ANGUSGS Powered by Angen Genetics						



GROWTH BULLS

Lot	Name	Performance EPDs						Carcass EPDs				\$Value Index		Ind. Perf.				
		CED	BW	WW	YW	SC	MILK	CW	MARB	RE	FAT	\$W	\$B	BW	ADJ 205	ADJ 365	ADJ UREA	FRAME
24	RATHBUN ALL IN E604 Birth Date: 8-26-2017 Bull *19135947 Tattoo: E604 #SAV Pioneer 7301 +*Rathbun Lucy A973 #Rathbun Lucy S653	+4	+3.6	+79	+139	+86	+30	+55	+52	+57	-.032	+68.50	+149.62	90	771	1381	13.2	7.2
Dam's Production Record:		ACT BW 82 WR 3-103 YR 3-102										ANGUSGS Powered by Angen Genetics						
25	RATHBUN ALL IN E561 Birth Date: 8-23-2017 Bull *19135935 Tattoo: E561 #Rathbun Fort Okanogan X696 *Rathbun Gloria G648 Rathbun Gloria A532	+5	+4.4	+89	+148	+1.34	+20	+64	+39	+86	-.017	+72.27	+170.57	82	756	1375	17.1	6.2
Dam's Production Record:		ACT BW 82 WR 1-107 YR 1-112										ANGUSGS Powered by Angen Genetics						
26	RATHBUN ALL IN E581 Birth Date: 8-25-2017 Bull *19135974 Tattoo: E581 #SAV Net Worth 4200 Rathbun Eileen May X719 FCR Ms Absolute 4167	+1	+2.2	+57	+98	+1.62	+25	+40	+39	+50	+0.26	+48.57	+114.27	83	672	1267	13.0	6.7
Dam's Production Record:		ACT BW 82 WR 6-101 YR 6-99										ANGUSGS Powered by Angen Genetics						
27	RATHBUN ALL IN E715 Birth Date: 9-21-2017 Bull *19135973 Tattoo: E715 #SAV Net Worth 4200 Rathbun Amber X623 #Rathbun Vicki N958	+0	+4.8	+61	+118	+1.99	+25	+45	+15	+46	+0.05	+41.02	+132.81	94	674	1277	14.3	6.6
Dam's Production Record:		ACT BW 85 WR 5-99 YR 3-104										ANGUSGS Powered by Angen Genetics						
28	RATHBUN ALL IN E606 Birth Date: 8-27-2017 Bull *19135937 Tattoo: E606 *Rathbun Results X714 Rathbun Amber B752 #Rathbun Amber Y691	+9	+3.2	+82	+144	+5.3	+11	+40	+39	+49	-.010	+58.86	+129.06	84	653	1279	12.4	6.5
Dam's Production Record:		ACT BW 84 WR 2-85 YR 2-90										ANGUSGS Powered by Angen Genetics						

MGR TREASURE [OSF]

Birth Date: 1-17-2015 Bull #*18156972 Tattoo: 5017

#*AAR Ten X 7008 SA
 VAR Discovery 2240 [RF] #17262835
 +*Deer Valley Rita 0308

#*Connealy Impression
 SJH Impression of 6108 1614
 +*17170341 +*DRMCTR 111 Rita 6108

#*Mytty In Focus [RF]
 #AAR Lady Kelton 5551
 #Sitz Upward 307R
 *GAR Objective 2345

#Connealy Reflection
 Pearl Parnmy of Conanga 194
 #*Rito 111 of 2536 Rito 616
 +*DRMCTR 2908s Design 2B02



MGR TREASURE

CED	BW	WW	YW	SC	MILK
+14	-1.4	+74	+138	+1.18	+12
CW	MARB	RE	FAT		
+47	+1.11	+52	+0.009		
\$W	\$B				
+61.72	+155.51				

CALVING EASE BULLS

Lot	Name	Performance EPDs						Carcass EPDs				\$Value Index		Ind. Perf.				
		CED	BW	WW	YW	SC	MILK	CW	MARB	RE	FAT	\$W	\$B	BW	ADJ 205	ADJ 365	ADJ UREA	FRAME
29	RATHBUN TREASURE E560 Birth Date: 8-23-2017 Bull *19136105 Tattoo: E560 +*Connealy Courage 25L *Rathbun Queen Mother C660 Rathbun Queen Mother A604	+13	+1.0	+73	+137	+1.04	+26	+51	+91	+55	+0.30	+74.57	+158.89	81	804	1388	12.4	5.7
Dam's Production Record: ACT BW 81 WR 1-114 YR 1-113																		
30	RATHBUN TREASURE E602 Birth Date: 8-26-2017 Bull *19136121 Tattoo: E602 #SAV Pioneer 7301 *Rathbun Primrose Z101 Rathbun Primrose T571	+8	+0	+62	+112	+1.78	+17	+28	+98	+29	+0.29	+56.04	+116.69	81	721	1300	14.2	6.2
Dam's Production Record: ACT BW 77 WR 4-107 YR 4-107																		
31	RATHBUN TREASURE E586 Birth Date: 8-25-2017 Bull *19136116 Tattoo: E586 +*Connealy Courage 25L *Rathbun Queen B527 Rathbun Queen Z518	+9	+1.1	+74	+132	+1.23	+19	+53	+61	+49	+0.50	+70.20	+152.77	86	723	1317	12.8	5.9
Dam's Production Record: ACT BW 81 WR 2-92 YR 1-108																		
32	RATHBUN TREASURE E571 Birth Date: 8-25-2017 Bull *19136099 Tattoo: E571 #WMR Timeless 458 +*Rathbun Gloria C909 #Rathbun Gloria W528	+13	-0.7	+69	+132	+1.07	+25	+53	+98	+54	+0.33	+73.95	+156.26	65	698	1325	13.2	5.9
Dam's Production Record: ACT BW 65 WR 1-99 YR 1-108																		
33	RATHBUN TREASURE E339 Birth Date: 8-25-2017 Bull *19073862 Tattoo: E339 +*Rathbun Spokane X951 *Rathbun Maggie B304 #Rathbun Maggie S567	+9	+0	+64	+105	+1.8	+17	+31	+71	+37	+0.20	+66.04	+119.23	74	745	1246	12.5	5.7
Dam's Production Record: ACT BW 78 WR 1-104 YR 1-99																		
34	RATHBUN ECLIPSE E537 Birth Date: 8-21-2017 Bull *19136109 Tattoo: E537 *Baldrige Waylon W34 Rathbun Tonya C576 #Rathbun Tonya X512	+6	+1.3	+81	+145	+0.81	+15	+56	+93	+60	+0.12	+68.96	+174.08	78	705	1236	12.2	5.9
Dam's Production Record: ACT BW 78 WR 1-100 YR 1-101																		
35	RATHBUN TREASURE E333 Birth Date: 8-24-2017 Bull *19073857 Tattoo: E333 #WMR Timeless 458 Rathbun Lucia A607 Rathbun Lucia W664	+14	-1.9	+51	+97	+1.8	+26	+31	+90	+47	+0.38	+59.96	+112.62	76	586	1132	11.5	4.7
Dam's Production Record: ACT BW 88 WR 3-105 YR 1-97																		



RATHBUN ALL IN E609 - LOT 18



RATHBUN ALL IN E561 - LOT 25

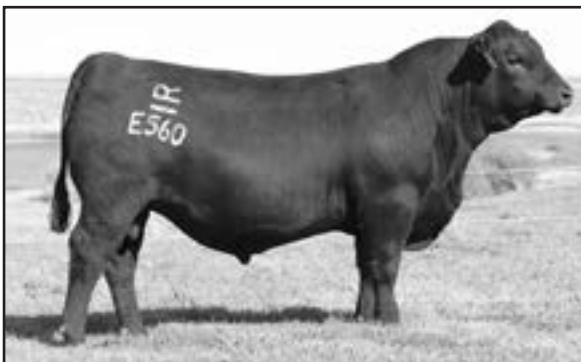

RATHBUN TREASURE E560 - LOT 29



RATHBUN ECLIPSE E537 - LOT 34

HA Cowboy Up 5405 [OSF]

Birth Date: 1-30-2015 Bull *18286467 Tattoo: 5405

HA Outside 3008 *17651088
 *KG Solution 0018
 #*HA Ever Lady 1575
 #Sitz Upward 307R
 HA Blackcap Lady 1602
 #*17055741 HA Blackcap Lady 5515

#MOGCK Sure Shot
 KG Rito Lady 8724
 #+SAV Bismarck 5682 [RF]
 HA Ever Lady 8066

#*Connealy Onward
 Sitz Henrietta Pride 81M
 #E&b 4137 Dominett 814
 +HA Blackcap Lady 3833



HA Cowboy Up 5405

CED	BW	WW	YW	SC	MILK
+7	+2.4	+80	+143	+1.24	+7
CW	MARB	RE	FAT		
+71	+18	+64	-.006		
\$W	\$B				
+48.99	+177.24				

CALVING EASE BULLS

Lot	Name	Performance EPDs						Carcass EPDs				\$Value Index		Ind. Perf.				
		CED	BW	WW	YW	SC	MILK	CW	MARB	RE	FAT	\$W	\$B	BW	ADJ 205	ADJ 365	ADJ UREA	FRAME
36	RATHBUN Cowboy Up E507 Birth Date: 8-14-2017 Bull *19137178 Tattoo: E507 #*Connealy In Focus 4925 *Rathbun Golden Rule C514 Rathbun Golden Rule Y512	+7	+2.4	+84	+133	+1.62	+21	+61	+20	+94	-.008	+82.80	+165.08	71	797	1362	13.0	5.8
Dam's Production Record:		ACT BW 71		WR 1-113		YR 1-111		ANGUS GS Presented by Megan Goodall										
37	RATHBUN Cowboy Up E522 Birth Date: 8-20-2017 Bull *19137193 Tattoo: E522 #SAV Pioneer 7301 #*Rathbun Vicki Z502 Rathbun Vicki X514	+12	-.1	+72	+120	+4.9	+17	+43	+.29	+68	+.018	+68.86	+132.40	75	709	1184	12.1	5.1
Dam's Production Record:		ACT BW 79		WR 4-106		YR 4-101		ANGUS GS Presented by Megan Goodall										
38	RATHBUN Cowboy Up E574 Birth Date: 8-24-2017 Bull *19137192 Tattoo: E574 #*BPF Special Focus 504 *Rathbun Maggie Z566 #Rathbun Maggie S567	+15	-.3	+68	+109	+.08	+18	+41	+.25	+66	+.019	+71.54	+141.89	80	680	1210	14.5	5.2
Dam's Production Record:		ACT BW 83		WR 4-105		YR 3-107		ANGUS GS Presented by Megan Goodall										



RATHBUN Cowboy Up E507 - Lot 36



RATHBUN Cowboy Up E664 - Lot 40

GROWTH BULLS

Lot	Name	Performance EPDs						Carcass EPDs				\$Value Index		Ind. Perf.				
		CED	BW	WW	YW	SC	MILK	CW	MARB	RE	FAT	\$W	\$B	BW	ADJ 205	ADJ 365	ADJ UREA	FRAME
39	RATHBUN Cowboy Up E566 Birth Date: 8-24-2017 Bull *19137191 Tattoo: E566 #SAV Net Worth 4200 #*Rathbun Blackcap Z973 *Rathbun Blackcap T512	+8	+2.3	+59	+111	+1.42	+39	+65	+14	+63	+.021	+66.84	+156.69	82	767	1261	13.4	6.2
Dam's Production Record:		ACT BW 77		WR 4-106		YR 4-107		ANGUS GS Presented by Megan Goodall										
40	RATHBUN Cowboy Up E664 Birth Date: 9-2-2017 Bull *19137197 Tattoo: E664 #SAV Net Worth 4200 Rathbun Maggie X716 Rathbun Maggie S524	+3	+4.4	+70	+114	+1.33	+17	+49	+.17	+53	+.027	+56.01	+140.14	96	704	1282	13.0	6.3
Dam's Production Record:		ACT BW 82		WR 6-96		YR 4-105		ANGUS GS Presented by Megan Goodall										
41	RATHBUN Cowboy Up E601 Birth Date: 8-26-2017 Bull *19137190 Tattoo: E601 #SAV Pioneer 7301 *Rathbun Blackcap A967 #Rathbun Blackcap R508	+4	+3.2	+78	+123	+1.05	+14	+54	+.42	+80	+.027	+61.62	+149.99	82	636	1092	11.7	4.9
Dam's Production Record:		ACT BW 81		WR 2-92		YR 2-94		ANGUS GS Presented by Megan Goodall										

BASIN PAYWEIGHT 1682 [AMF-CAF-D2F-DDF-M1F-NHF-OSF]

Birth Date: 2-11-2011 Bull +*17038724 Tattoo: 1682

#Vermilion Payweight J847
Basin Payweight 006S
#+*15332050
+Basin Lucy 3829

#HARB Pendleton 765 JH
21AR O Lass 7017
15875998
21AR O Lass F24A

#Vermilion Dateline 7078
Vermilion Lass 7969
#CA Future Direction 5321
Basin Lucy 178E





#+* SAV Final Answer 0035 [ROF]
#HARB Black Lady 375 JH
#+* VDAR Legend 1281
#21AR O Lass A24



BASIN PAYWEIGHT 1682

CED	BW	WW	YW	SC	MILK
+5	+7	+68	+120	+99	+29
CW	MARB	RE	FAT		
+49	+83	+26	+051		
\$W	\$B				
+74.06	+148.11				

CALVING EASE BULLS

Lot	Name	Performance EPDs						Carcass EPDs				\$Value Index		Ind. Perf.				
		CED	BW	WW	YW	SC	MILK	CW	MARB	RE	FAT	\$W	\$B	BW	ADJ 205	ADJ 365	ADJ UREA	FRAME
42	RATHBUN PAYWEIGHT E551 Birth Date: 8-22-2017 Bull *19137000 Tattoo: E551 #WMR Timeless 458 *Rathbun Vicki B551 +*Rathbun Vicki Y968	+6	+7	+76	+135	+1.18	+34	+63	+57	+45	+046	+85.36	+158.26	78	795	1291	12.4	5.6
Dam's Production Record: ACT BW 67 WR 2-105 YR 2-101																		
43	RATHBUN PAYWEIGHT E619 Birth Date: 8-28-2017 Bull *19137652 Tattoo: E619 #Boyd New Day 8005 +Rathbun Eileen May U903 #Larks Miss Bando 717 6531	+5	+1.2	+67	+118	+1.21	+34	+58	+43	+30	+014	+73.67	+148.07	81	764	1252	12.9	7.0
Dam's Production Record: ACT BW 89 WR 5-105 YR 5-102																		
44	RATHBUN PAYWEIGHT E661 Birth Date: 9-1-2017 Bull *19137004 Tattoo: E661 #WMR Timeless 458 Rathbun Queen Mother A604 Rathbun Queen Mother X824	+7	+7	+59	+97	+1.11	+30	+28	+41	+12	+068	+68.18	+76.72	82	718	1224	14.0	6.8
Dam's Production Record: ACT BW 84 WR 2-103 YR 2-103																		
45	RATHBUN PAYWEIGHT E607 Birth Date: 8-27-2017 Bull *19137008 Tattoo: E607 #SAV Pioneer 7301 *Rathbun Blackcap Y546 *Rathbun Blackcap T512	+9	+4	+55	+97	+1.4	+30	+35	+80	+29	+025	+63.43	+111.73	83	662	1172	13.5	5.5
Dam's Production Record: ACT BW 75 WR 3-97 YR 3-98																		





RATHBUN PAYWEIGHT E551 - LOT 42



RATHBUN PAYWEIGHT E736 - LOT 47

GROWTH BULLS

Lot	Name	Performance EPDs						Carcass EPDs				\$Value Index		Ind. Perf.				
		CED	BW	WW	YW	SC	MILK	CW	MARB	RE	FAT	\$W	\$B	BW	ADJ 205	ADJ 365	ADJ UREA	FRAME
46	RATHBUN PAYWEIGHT E740 Birth Date: 9-29-2017 Bull *19137007 Tattoo: E740 #Connealy 044 062 +*Rathbun Gloria Y905 +Rathbun Gloria K911	+7	+2.2	+74	+135	+1.25	+31	+64	+54	+50	+029	+77.00	+163.73	87	708	1359	15.0	6.7
Dam's Production Record: ACT BW 83 WR 4-98 YR 4-94																		
47	RATHBUN PAYWEIGHT E736 Birth Date: 9-25-2017 Bull *19137002 Tattoo: E736 *Jindra Double Vision *Rathbun Elegance B675 #+*Rathbun Elegance Y901	+5	+2.7	+81	+132	+74	+27	+49	+1.00	+21	+121	+79.57	+147.54	88	812	1305	13.9	6.7
Dam's Production Record: ACT BW 86 WR 2-112 YR 2-104																		
48	RATHBUN PAYWEIGHT E524 Birth Date: 8-20-2017 Bull *19136998 Tattoo: E524 +*Connealy Courage 25L *Rathbun Gammer C645 #Rathbun Gammer Z541	+2	+3.3	+73	+110	+1.30	+33	+47	+62	+41	+040	+81.51	+131.24	79	793	1257	13.6	5.9
Dam's Production Record: ACT BW 79 WR 1-113 YR 1-103																		



RATHBUN PROFILE C507

Birth Date: 8-17-2015 Bull *18350822 Tattoo: C507

#*Connealy Confidence 0100
Connealy Courage 25L Pearl Pammy of Conanga 194
+*17302304

#WMR Timeless 458
Rathbun Alice A558 17719484
Rathbun Alice W511

Connealy Tobin
Becka Gala of Conanga 8281
#Vermilion Dateline 7078
Pearl Jam of Conanga 6114

#*Leachman Right Time 338-5605
WMR Blackcap 521
#*SAV Final Answer 0035 [RF]
Rathbun Alice T577



CED	BW	WW	YW	SC	MILK
+10	+2.6	+79	+132	+84	+28
CW		MARB		RE	
+64		+.45		+.84	
\$W		\$B			
+78.77		+163.70			

CALVING EASE BULLS

Lot	Name	Performance EPDs					Carcass EPDs				\$Value Index		Ind. Perf.					
		CED	BW	WW	YW	SC	MILK	CW	MARB	RE	FAT	\$W	\$B	BW	ADJ 205	ADJ 365	ADJ UREA	FRAME
49	RATHBUN PROFILE E517 Birth Date: 8-18-2017 Bull *19134628 Tattoo: E517 #SAV Pioneer 7301 *Rathbun Lady C546 #Rathbun Lady Y570	+11	+0	+76	+127	+1.28	+26	+69	+42	+72	+0.46	+78.89	+167.16	77	854	1379	12.3	5.8
Dam's Production Record:		ACT BW 77		WR 1-121		YR 1-112		ANGUSGS <small>Powered by Meggen Genetics</small>										
50	RATHBUN PROFILE E559 Birth Date: 8-23-2017 Bull *19134631 Tattoo: E559 #Rathbun Fort Okanogan X696 *Rathbun Maggie C550 Rathbun Maggie Z578	+12	-.1	+67	+110	+6.6	+30	+42	+43	+60	+0.35	+77.90	+132.70	73	755	1216	13.3	5.2
Dam's Production Record:		ACT BW 73		WR 1-107		YR 1-99		ANGUSGS <small>Powered by Meggen Genetics</small>										
51	RATHBUN PROFILE E317 Birth Date: 8-21-2017 Bull *19073845 Tattoo: E317 +*Rathbun Spokane X951 Rathbun Effie B313 Rathbun Effie P540	+7	+2.2	+55	+90	+0.2	+23	+35	+27	+57	+0.22	+55.93	+108.12	82	753	1199	12.3	5.1
Dam's Production Record:		ACT BW 85		WR 1-119		YR N/A-N/A		ANGUSGS <small>Powered by Meggen Genetics</small>										
52	RATHBUN PROFILE E570 Birth Date: 8-24-2017 Bull *19134632 Tattoo: E570 #*Connealy In Focus 4925 Rathbun Tonya B512 Rathbun Tonya Z549	+12	+1.0	+57	+96	+1.82	+28	+27	+53	+68	+0.35	+65.45	+113.82	68	659	1211	14.7	4.7
Dam's Production Record:		ACT BW 69		WR 2-88		YR 1-99		ANGUSGS <small>Powered by Meggen Genetics</small>										
53	RATHBUN PROFILE E316 Birth Date: 8-21-2017 Bull 19073844 Tattoo: E316 #*Rito 112 of 2536 Rito 616 Rathbun Lucia X684 Rathbun Lucia T608	+13	-.9	+56	+92	-.15	+30	+39	+78	+68	+0.29	+65.96	+128.98	82	666	1088	13.1	5.1
Dam's Production Record:		ACT BW 82		WR 5-103		YR 5-101		ANGUSGS <small>Powered by Meggen Genetics</small>										
54	RATHBUN PROFILE E302 [OHF] Birth Date: 8-15-2017 Bull 19073831 Tattoo: E302 #*SAV Final Answer 0035 [RF] Rathbun Fair Lady X520 Rathbun Fair Lady U688	+13	+1.2	+71	+126	+6.9	+28	+50	+51	+55	+0.38	+70.77	+131.60	83	548	1138	10.3	5.1
Dam's Production Record:		ACT BW 77		WR 6-99		YR 5-100		ANGUSGS <small>Powered by Meggen Genetics</small>										
55	RATHBUN ECLIPSE E539 Birth Date: 8-21-2017 Bull *19134630 Tattoo: E539 #*Connealy In Focus 4925 *Rathbun Jet C676 #Rathbun Jet Y540	+10	+1.9	+76	+127	+3.5	+28	+53	+63	+86	+0.11	+75.68	+164.74	69	652	1177	13.8	5.1
Dam's Production Record:		ACT BW 69		WR 1-93		YR 1-96		ANGUSGS <small>Powered by Meggen Genetics</small>										

GROWTH BULLS

Lot	Name	Performance EPDs					Carcass EPDs				\$Value Index		Ind. Perf.					
		CED	BW	WW	YW	SC	MILK	CW	MARB	RE	FAT	\$W	\$B	BW	ADJ 205	ADJ 365	ADJ UREA	FRAME
56	RATHBUN PROFILE E353 Birth Date: 8-29-2017 Bull 19073876 Tattoo: E353 *Rathbun Dreamliner R577 Rathbun Amber W506 +Rathbun Amber T901	+5	+3.0	+62	+104	+1.26	+26	+35	+42	+70	+0	+63.63	+105.29	94	632	1211	13.1	4.5
Dam's Production Record:		ACT BW 81		WR 7-99		YR 6-100		ANGUSGS <small>Powered by Meggen Genetics</small>										
57	RATHBUN PROFILE E376 Birth Date: 9-11-2017 Bull 19073898 Tattoo: E376 #Sitz Alliance 6595 Rathbun Miss Blackcap X542 FCR Ms New Day 6554	+3	+2.9	+70	+112	+1.22	+20	+51	+40	+52	+0.87	+61.69	+134.12	98	682	1172	12.8	5.7
Dam's Production Record:		ACT BW 91		WR 5-105		YR 4-105		ANGUSGS <small>Powered by Meggen Genetics</small>										



RATHBUN PROFILE E517 - LOT 49



RATHBUN PROFILE E570 - LOT 52

CONNELY COURAGE 25L [AMF-CAF-DDF-NHF-OSF]

Birth Date: 2-6-2012 Bull #*17302304 Tattoo: 25L

Connealy Tobin
Connealy Confidence 0100
#*16761479
Becka Gala of Conanga 8281

#Vermilion Dateline 7078
Pearl Pammy of Conanga 194
14528835 Pearl Jam of Conanga 6114

#Bon View New Design 208
Della of Conanga 667
#Connealy Thunder [RF]
Becka Lee of Conanga 37

#Connealy Dateline
#Vermilion Blackbird 5044
#*Stevenson Royce 741C
Prides Stacker Conanga 6226



CONNELY COURAGE 25L

CED	BW	WW	YW	SC	MILK
+16	+1	+56	+97	+03	+27
CW		MARB	RE	FAT	
+31		+26	+79	+022	
\$W		\$B			
+75.10		+103.84			

CALVING EASE BULLS

Lot	Name	Performance EPDs						Carcass EPDs				\$Value Index		Ind. Perf.					
		CED	BW	WW	YW	SC	MILK	CW	MARB	RE	FAT	\$W	\$B	BW	ADJ 205	ADJ 365	ADJ UREA	FRAME	
58	RATHBUN COURAGE E543 Birth Date: 8-21-2017 Bull *19135938 Tattoo: E543 #WMR Timeless 458 Rathbun Alice B525 Rathbun Alice X537	+15	+3	+67	+110	+1.66	+25	+36	+16	+58	+038	+71.56	+89.47	69	698	1271	13.5	5.6	
Dam's Production Record:		ACT BW 73 WR 2-99 YR 2-102						ANGUSGS Powered by Morgan Genetics											
59	RATHBUN COURAGE E659 Birth Date: 9-1-2017 Bull *19135941 Tattoo: E659 #*Connealy In Focus 4925 +*Rathbun Ruby Erica B925 #Rathbun Ruby Erica W638	+9	+2.2	+70	+120	+25	+27	+51	+46	+57	-005	+71.96	+147.52	84	713	1185	11.6	5.3	
Dam's Production Record:		ACT BW 73 WR 2-96 YR 2-91						ANGUSGS Powered by Morgan Genetics											

GROWTH BULLS

Lot	Name	Performance EPDs						Carcass EPDs				\$Value Index		Ind. Perf.					
		CED	BW	WW	YW	SC	MILK	CW	MARB	RE	FAT	\$W	\$B	BW	ADJ 205	ADJ 365	ADJ UREA	FRAME	
60	RATHBUN COURAGE E526 Birth Date: 8-20-2017 Bull *19135943 Tattoo: E526 #SAV Net Worth 4200 #*Rathbun Blackcap Z778 Rathbun Blackcap T512	+7	+2.8	+67	+115	-05	+35	+52	+65	+69	+045	+74.35	+151.57	76	777	1300	13.6	5.4	
Dam's Production Record:		ACT BW 82 WR 2-108 YR 2-104						ANGUSGS Powered by Morgan Genetics											



RATHBUN COURAGE E526 - LOT 60

CONNELY CAPITALIST 028 [DDF-OSF]

Birth Date: 1-11-2010 Bull #*16752262 Tattoo: 028

#Sitz Traveler 8180
SAV Final Answer 0035 [RF]
#*13592905 SAV Emulous 8145

#CRA Bextor 872 5205 608
Prides Pita of Conanga 8821
16204878 Prides Trav of Conanga 6499

#GDAR Traveler 71
Sitz Everelda Entense 1137
#Bon View Bando 598
SAV Sky Emulous 2124

#BAR Ext Traveler 205
Cra Lady Jaye 608 498 S Easy
Traveler of Conanga
#Pretty Pet of Conanga



CONNELY CAPITALIST 028

CED	BW	WW	YW	SC	MILK
+11	+3	+58	+99	+94	+19
CW		MARB	RE	FAT	
+31		+42	+51	+026	
\$W		\$B			
+65.67		+90.89			

CALVING EASE BULLS

Lot	Name	Performance EPDs						Carcass EPDs				\$Value Index		Ind. Perf.					
		CED	BW	WW	YW	SC	MILK	CW	MARB	RE	FAT	\$W	\$B	BW	ADJ 205	ADJ 365	ADJ UREA	FRAME	
61	RATHBUN CAPITALIST E667 Birth Date: 9-3-2017 Bull *19135874 Tattoo: E667 *Rathbun Results X714 *Rathbun Erica C542 *Rathbun Erica Z783	+5	+1.4	+69	+116	+1.09	+19	+34	+17	+39	+055	+66.45	+92.32	67	694	1300	13.1	4.8	
Dam's Production Record:		ACT BW 67 WR 1-99 YR 1-106						ANGUSGS Powered by Morgan Genetics											

CONNELLY IN FOCUS 4925 [AMF-CAF-DDF-MIF-NHF-OHF]

Birth Date: 3-2-2006 Bull #*15491720 Tattoo: 6680

#SAF Fame of ER
Mytty In Focus [ROF] #*13880818
Mytty Countess 906

#Millers Bullseye J373
Black Cana of Conanga 206 14845064
Black Cryste of Conanga 204

#SAF Fame
GDAR Forever Lady 246
#Sitz Alliance 6595
Baldridge Countess 357

#Rito 616 of 4B20 6807
#Miss Blackcap H369 of MAF
#JLB Exacto 416
#Black Cala of Conanga 5203



CONNELLY IN FOCUS 4925

CED	BW	WW	YW	SC	MILK
+4	+2.1	+76	+119	+1.26	+22
CW	MARB	RE	FAT		
+52	+52	+81	+0.009		
\$W	\$B				
+76.47	+166.84				

CALVING EASE BULLS

Lot	Name	Performance EPDs						Carcass EPDs				\$Value Index		Ind. Perf.				
		CED	BW	WW	YW	SC	MILK	CW	MARB	RE	FAT	\$W	\$B	BW	ADJ 205	ADJ 365	ADJ UREA	FRAME
62	RATHBUN IN FOCUS 4925 E670 Birth Date: 9-4-2017 Bull *19135850 Tattoo: E670 #SAV Pioneer 7301 Rathbun Heiress Z666 Rathbun Heiress U551	+5	+1.7	+69	+121	+6.4	+28	+43	+40	+87	-0.06	+71.76	+154.28	86	704	1306	15.1	6.3
Dam's Production Record:		ACT BW 85 WR 4-102 YR 3-98										ANGUS GS Powered by Mytag Genetics						
63	RATHBUN IN FOCUS 4925 E612 Birth Date: 8-27-2017 Bull *19135843 Tattoo: E612 #SAV Pioneer 7301 Rathbun Maggie B530 Rathbun Maggie Z538	+8	+1	+73	+127	+1.37	+24	+54	+48	+87	+0.17	+72.49	+168.06	73	741	1279	13.6	6.0
Dam's Production Record:		ACT BW 74 WR 2-100 YR 2-105										ANGUS GS Powered by Mytag Genetics						
64	RATHBUN IN FOCUS 4925 E626 Birth Date: 8-28-2017 Bull *19135853 Tattoo: E626 #* Mohnen Dynamite 1356 #Rathbun Amber Z608 Rathbun Amber W525	+4	+1.5	+66	+112	+1.50	+19	+46	+42	+46	+0.21	+58.71	+151.49	75	685	1235	12.6	6.7
Dam's Production Record:		ACT BW 80 WR 4-103 YR 4-101										ANGUS GS Powered by Mytag Genetics						
65	RATHBUN IN FOCUS 4925 E658 Birth Date: 9-1-2017 Bull *19135842 Tattoo: E658 #SAV Pioneer 7301 *Rathbun Primrose B906 Rathbun Primrose T571	+4	+1.2	+66	+99	+1.73	+23	+27	+71	+58	+0.65	+71.17	+110.13	83	715	1219	14.3	5.5
Dam's Production Record:		ACT BW 83 WR 1-102 YR 1-100										ANGUS GS Powered by Mytag Genetics						
66	RATHBUN IN FOCUS 4925 E521 Birth Date: 8-19-2017 Bull *19135841 Tattoo: E521 *Rathbun Accelerate Z523 *Rathbun Primrose C506 *Rathbun Primrose A959	+6	+1.3	+59	+97	+1.53	+20	+36	+33	+64	-0.03	+52.88	+129.63	64	687	1241	12.9	5.1
Dam's Production Record:		ACT BW 64 WR 1-98 YR 1-102										ANGUS GS Powered by Mytag Genetics						



RATHBUN IN FOCUS 4925 E612 - Lot 63



RATHBUN IN FOCUS 4925 E540 - Lot 69

GROWTH BULLS

Lot	Name	Performance EPDs						Carcass EPDs				\$Value Index		Ind. Perf.				
		CED	BW	WW	YW	SC	MILK	CW	MARB	RE	FAT	\$W	\$B	BW	ADJ 205	ADJ 365	ADJ UREA	FRAME
67	RATHBUN IN FOCUS 4925 E610 Birth Date: 8-27-2017 Bull *19135851 Tattoo: E610 #*Boyd New Day 8005 Rathbun Blackcap Z637 Rathbun Blackcap X676	+5	+2.3	+75	+109	+4.9	+21	+36	+58	+48	+0.09	+70.72	+121.70	85	755	1264	13.4	6.7
Dam's Production Record:		ACT BW 86 WR 2-109 YR 2-105										ANGUS GS Powered by Mytag Genetics						
68	RATHBUN IN FOCUS 4925 E624 Birth Date: 8-28-2017 Bull *19135848 Tattoo: E624 #*Boyd New Day 8005 *Rathbun Barbara Z962 #Rathbun Barbara S569	+6	+1.9	+62	+97	+8.6	+25	+36	+32	+43	-0.07	+63.26	+116.10	91	708	1254	13.2	6.5
Dam's Production Record:		ACT BW 84 WR 4-92 YR 4-101										ANGUS GS Powered by Mytag Genetics						
69	RATHBUN IN FOCUS 4925 E540 Birth Date: 8-21-2017 Bull *19135840 Tattoo: E540 #SAV Pioneer 7301 *Rathbun Blackcap C905 *Rathbun Blackcap T512	-2	+4.4	+83	+143	+2.06	+22	+59	+37	+87	-0.07	+70.04	+167.85	89	717	1328	13.4	5.6
Dam's Production Record:		ACT BW 89 WR 1-102 YR 1-109										ANGUS GS Powered by Mytag Genetics						
70	RATHBUN IN FOCUS 4925 E649 Birth Date: 8-30-2017 Bull *19135847 Tattoo: E649 #*Connelly Confidence 0100 *Rathbun Blackcap A903 *Rathbun Blackcap T512	+3	+3.1	+78	+127	+4.9	+20	+53	+73	+98	+0.08	+71.99	+172.46	90	714	1244	14.9	5.7
Dam's Production Record:		ACT BW 89 WR 2-101 YR 2-102										ANGUS GS Powered by Mytag Genetics						
71	RATHBUN IN FOCUS 4925 E593 Birth Date: 8-26-2017 Bull *19135855 Tattoo: E593 #SAV Pioneer 7301 Rathbun Lucy X516 Rathbun Lucy U608	+3	+3.7	+82	+127	+2.26	+21	+53	+45	+80	+0.12	+76.05	+148.12	80	669	1173	14.5	5.9
Dam's Production Record:		ACT BW 76 WR 6-104 YR 5-103										ANGUS GS Powered by Mytag Genetics						
72	RATHBUN IN FOCUS 4925 E660 Birth Date: 9-1-2017 Bull *19135845 Tattoo: E660 #*Connelly Confidence 0100 *Rathbun Blackcap A906 *Rathbun Blackcap T512	+6	+2.6	+65	+110	+1.87	+23	+48	+47	+45	+0.24	+57.96	+153.91	82	695	1133	12.5	5.5
Dam's Production Record:		ACT BW 79 WR 3-89 YR 2-92										ANGUS GS Powered by Mytag Genetics						

RATHBUN GOLDEN B680 [OSF]

Birth Date: 8-30-2014 Bull *17985492 Tattoo: B680

#*Mytty In Focus [RF]
 Connealy In Focus 4925
 #*15491720
 Black Cana of Conanga 206

#SAV Pioneer 7301
 Rathbun Golden Rule Y550
 #*17229671
 Rathbun Gloden Rule W604

#SAF Focus of ER
 Mytty Countess 906
 #Millers Bullseye J373
 Black Cryse of Conanga 204

#*SAV Final Answer 0035 [RF]
 SAV Blackbird 5297
 #Baldrige Nebraska 901
 #Rathbun Golden Rule R709



RATHBUN GOLDEN B680

CED	BW	WW	YW	SC	MILK
+8	-1.1	+47	+83	+1.12	+26
CW	MARB	RE	FAT		
+18	+63	+52	+057		
\$W	\$B				
+52.20	+89.65				

CALVING EASE BULLS

Lot	Name	Performance EPDs						Carcass EPDs				\$Value Index		Ind. Perf.				
		CED	BW	WW	YW	SC	MILK	CW	MARB	RE	FAT	\$W	\$B	BW	ADJ 205	ADJ 365	ADJ UREA	FRAME
73	RATHBUN GOLDEN E330 Birth Date: 8-24-2017 Bull 19073855 Tattoo: E330 #Sitz Alliance 6595 Rathbun Blackcap X616 #Rathbun Blackcap P595	+6	+1.3	+59	+110	+62	+25	+43	+47	+41	+046	+59.55	+143.47	84	702	1316	13.9	6.4
Dam's Production Record: ACT BW 85 WR 5-102 YR 5-101																		
74	RATHBUN GOLDEN E357 Birth Date: 8-30-2017 Bull *19073880 Tattoo: E357 *Rathbun Results X714 Rathbun Golden Rule A312 Rathbun Golden 6945	+5	+1.1	+63	+115	+39	+21	+34	+77	+56	+042	+58.88	+131.66	84	631	1297	12.9	5.2
Dam's Production Record: ACT BW 84 WR 1-103 YR 1-112																		
75	RATHBUN GOLDEN E371 Birth Date: 9-7-2017 Bull *19073894 Tattoo: E371 *Rathbun Results X714 *Rathbun Gloria C331 Rathbun Gloria A361	+7	+1.8	+72	+131	-14	+22	+57	+24	+1.09	-018	+65.02	+151.17	70	622	1227	13.9	5.1
Dam's Production Record: ACT BW 70 WR 1-101 YR 1-106																		

GROWTH BULLS

Lot	Name	Performance EPDs						Carcass EPDs				\$Value Index		Ind. Perf.				
		CED	BW	WW	YW	SC	MILK	CW	MARB	RE	FAT	\$W	\$B	BW	ADJ 205	ADJ 365	ADJ UREA	FRAME
76	RATHBUN GOLDEN E364 Birth Date: 9-1-2017 Bull 19073887 Tattoo: E364 #SAV Net Worth 4200 Rathbun Primrose W619 Rathbun Primrose M649	-1	+3.8	+58	+100	+1.91	+26	+29	+64	+25	+048	+51.97	+112.96	94	718	1264	12.2	5.8
Dam's Production Record: ACT BW 81 WR 5-102 YR 5-104																		



RATHBUN GOLDEN E330 - Lot 73



RATHBUN ACCELERATE Z523 [AMF-CAF-DDF-MIF-NHF-OHF]

Birth Date: 8-23-2012 Bull *17425053 Tattoo: Z523

WMR Timeless 458 #16226527
 #Leachman Right Time 338-5605
 WMR Blackcap 521

Rathbun Heiress X686 #16822029
 #Boyd New Day 8005
 #Rathbun Heiress M677

#Hyline Right Time 338
 +Leachman Erica 1201
 WMR Dateline 210
 WMR Blackcap 043

#AAR New Trend
 SVF Forever Lady 57D
 Sar Plowman 647
 Rathbun Maggie G553



RATHBUN ACCELERATE Z523

CED	BW	WW	YW	SC	MILK
+1	+3.2	+58	+108	+99	+28
CW	MARB	RE	FAT		
+51	+22	+1.12	-.019		
\$W	\$B				
+54.54	+135.28				

GROWTH BULLS

Lot	Name	Performance EPDs						Carcass EPDs				\$Value Index		Ind. Perf.				
		CED	BW	WW	YW	SC	MILK	CW	MARB	RE	FAT	\$W	\$B	BW	ADJ 205	ADJ 365	ADJ UREA	FRAME
77	RATHBUN ACCELERATE E642 Birth Date: 8-30-2017 Bull *19134639 Tattoo: E642 *Rathbun Results X714 *Rathbun Lucia B548 Rathbun Lucia Z768	+4	+1.9	+58	+110	+76	+28	+51	-.04	+.74	+.003	+59.83	+116.36	86	756	1391	13.7	6.5
Dam's Production Record:		ACT BW 76		WR 2-104		YR 2-111		ANGUS GS Powered by Regis Genetics										
78	RATHBUN ACCELERATE E901 Birth Date: 8-29-2017 Bull *19134647 Tattoo: E901 #SAV Pioneer 7301 #Rathbun Gloria W528 +Rathbun Gloria T911	+7	+1.2	+62	+103	+1.17	+21	+44	+0	+.60	-.004	+58.50	+110.92	89	708	1338	12.9	6.4
Dam's Production Record:		ACT BW 78		WR 4-107		YR 4-102		ANGUS GS Powered by Regis Genetics										
79	RATHBUN ACCELERATE E639 Birth Date: 8-29-2017 Bull *19134638 Tattoo: E639 #SAV Final Answer 0035 [PDF] Rathbun Tonya Y711 #Rathbun Tonya S562	-1	+3.7	+65	+118	+2.02	+27	+47	+.56	+.39	+.011	+60.50	+156.41	93	684	1290	12.0	6.7
Dam's Production Record:		ACT BW 81		WR 4-98		YR 4-102		ANGUS GS Powered by Regis Genetics										
80	RATHBUN ACCELERATE E632 Birth Date: 8-28-2017 Bull *19134637 Tattoo: E632 #BPF Special Focus 504 #Rathbun Queen Z774 Rathbun Queen W590	-5	+4.4	+65	+111	+1.22	+16	+57	-.08	+.87	-.011	+47.54	+135.32	99	770	1232	13.3	6.7
Dam's Production Record:		ACT BW 83		WR 4-112		YR 4-105		ANGUS GS Powered by Regis Genetics										
81	RATHBUN ACCELERATE E690 Birth Date: 9-16-2017 Bull *19134642 Tattoo: E690 #SAV Final Answer 0035 [PDF] #Rathbun Vicki Y569 Rathbun Vicki U773	+0	+2.6	+51	+94	+1.01	+28	+41	+.17	+.88	-.016	+51.82	+128.95	88	681	1279	15.2	6.3
Dam's Production Record:		ACT BW 83		WR 5-105		YR 5-107		ANGUS GS Powered by Regis Genetics										
82	RATHBUN ACCELERATE E573 Birth Date: 8-24-2017 Bull *19134633 Tattoo: E573 #BPF Special Focus 504 *Rathbun Ruby Erica B641 #Rathbun Ruby Erica W755	+9	+1.5	+62	+119	+1.51	+25	+45	+.51	+.74	+.018	+59.42	+137.57	85	656	1258	12.7	6.4
Dam's Production Record:		ACT BW 87		WR 2-97		YR 2-104		ANGUS GS Powered by Regis Genetics										
83	RATHBUN ACCELERATE E653 Birth Date: 8-30-2017 Bull *19134641 Tattoo: E653 #BPF Special Focus 504 Rathbun Lady Z585 Rathbun Lady W582	+3	+3.6	+62	+100	+1.43	+22	+51	+.22	+.93	+.012	+53.86	+138.31	89	711	1153	14.2	6.2
Dam's Production Record:		ACT BW 81		WR 4-102		YR 4-99		ANGUS GS Powered by Regis Genetics										
84	RATHBUN ACCELERATE E608 Birth Date: 8-27-2017 Bull *19134634 Tattoo: E608 #Baldridge Nebraska 901 #Rathbun Lucy Y572 #Rathbun Lucy S653	+7	+2.9	+60	+109	+1.08	+16	+39	+.14	+.72	-.029	+41.21	+107.96	85	676	1102	12.9	5.7
Dam's Production Record:		ACT BW 68		WR 4-100		YR 3-101		ANGUS GS Powered by Regis Genetics										
85	RATHBUN ACCELERATE E366 Birth Date: 9-3-2017 Bull 19073889 Tattoo: E366 #Baldridge Nebraska 901 #Rathbun Amber Y691 Rathbun Amber S571	+1	+3.1	+62	+98	-.30	+25	+34	+.43	+.75	-.038	+61.82	+117.95	96	688	1066	11.7	6.1
Dam's Production Record:		ACT BW 81		WR 3-107		YR 3-98		ANGUS GS Powered by Regis Genetics										



RATHBUN ACCELERATE E639 - LOT 79



RATHBUN ACCELERATE E901 - LOT 78

WMR TIMELESS 458 [AMF-CAF-DDF-MIF-NHF-OHF]

Birth Date: 1-30-2008 Bull #16226527 Tattoo: 458

#Hyline Right Time 338
Leachman Right Time 338-5605
#+15033687
+Leachman Erica 1201

WMR Dateline 210
WMR Blackcap 521
15183571
WMR Blackcap 043

#Leachman Right Time
Hyline Pride 265
#Connealy Frontline
+Leachman Erica 6267

#Connealy Dateline
#WMR Pride 217-168
+Hyline WMR Traveler 724
WMR Blackcap 849



WMR TIMELESS 458

CED	BW	WW	YW	SC	MILK
+3	+5.2	+74	+128	+80	+26
CW		MARB	RE	FAT	
+57		+0.15	+0.72	+0.021	
\$W		\$B			
+69.26		+120.58			

CALVING EASE BULLS

Lot	Name	Performance EPDs						Carcass EPDs				\$Value Index		Ind. Perf.				
		CED	BW	WW	YW	SC	MILK	CW	MARB	RE	FAT	\$W	\$B	BW	ADJ 205	ADJ 365	ADJ UREA	FRAME
86	RATHBUN TIMELESS E568 Birth Date: 8-24-2017 Bull *19135862 Tattoo: E568 #*BPF Special Focus 504 #Rathbun Primrose Z539 Rathbun Primrose W619	+6	+2.6	+73	+127	+73	+33	+51	+31	+64	+0.19	+77.57	+135.19	78	753	1299	12.8	5.7
Dam's Production Record: ACT BW 76 WR 4-109 YR 4-108																		
87	RATHBUN TIMELESS E514 Birth Date: 8-16-2017 Bull *19135863 Tattoo: E514 #*SAV Final Answer 0035 [ROF] Rathbun Golden Rule Y512 FCR Ms Newsline 7632	+7	+2.5	+66	+108	+1.25	+18	+40	+0.1	+55	+0.053	+60.01	+91.68	81	676	1260	13.2	6.1
Dam's Production Record: ACT BW 69 WR 5-101 YR 5-102																		

GROWTH BULLS

Lot	Name	Performance EPDs						Carcass EPDs				\$Value Index		Ind. Perf.				
		CED	BW	WW	YW	SC	MILK	CW	MARB	RE	FAT	\$W	\$B	BW	ADJ 205	ADJ 365	ADJ UREA	FRAME
88	RATHBUN TIMELESS E588 Birth Date: 8-25-2017 Bull *19135860 Tattoo: E588 #SAV Pioneer 7301 +*Rathbun Primrose A959 Rathbun Primrose T570	+4	+3.3	+61	+105	+1.29	+32	+35	+19	+29	+0.071	+62.66	+81.40	73	726	1243	11.5	5.7
Dam's Production Record: ACT BW 67 WR 1-104 YR 1-99																		
89	RATHBUN TIMELESS E589 Birth Date: 8-25-2017 Bull *19135861 Tattoo: E589 #SAV Pioneer 7301 +*Rathbun Primrose A959 Rathbun Primrose T570	+6	+3.2	+54	+97	+1.21	+34	+30	+22	+68	+0.031	+58.97	+80.97	71	736	1189	13.4	5.4
Dam's Production Record: ACT BW 67 WR 1-104 YR 1-99																		

RATHBUN TIMELESS A551 [OHF]

Birth Date: 8-25-2013 Bull 17719373 Tattoo: A551

WMR Timeless 458
#16226527
WMR Blackcap 521

Rathbun Fair Lady X520
16822188
Rathbun Fair Lady U688

#Hyline Right Time 338
+Leachman Erica 1201
WMR Dateline 210
WMR Blackcap 043

#Sitz Traveler 8180
SAV Emulous 8145
#+Boyd Poundmaker 21
Rathbun Fair Lady S665



RATHBUN TIMELESS A551

CED	BW	WW	YW	SC	MILK
+5	+3.4	+79	+145	+83	+18
CW		MARB	RE	FAT	
+56		+0.30	+0.63	+0.002	
\$W		\$B			
+59.74		+139.91			

CALVING EASE BULLS

Lot	Name	Performance EPDs						Carcass EPDs				\$Value Index		Ind. Perf.				
		CED	BW	WW	YW	SC	MILK	CW	MARB	RE	FAT	\$W	\$B	BW	ADJ 205	ADJ 365	ADJ UREA	FRAME
90	RATHBUN TIMELESS A551 E375 Birth Date: 9-10-2017 Bull 19073897 Tattoo: E375 #Baldridge Nebraska 901 #Rathbun Blackbird W563 Rathbun Blackbird L581	+7	+3	+59	+115	+1.26	+25	+38	+35	+82	-0.029	+60.85	+120.96	78	717	1312	15.6	6.7
Dam's Production Record: ACT BW 85 WR 7-105 YR 4-109																		

GROWTH BULLS

Lot	Name	Performance EPDs						Carcass EPDs				\$Value Index		Ind. Perf.				
		CED	BW	WW	YW	SC	MILK	CW	MARB	RE	FAT	\$W	\$B	BW	ADJ 205	ADJ 365	ADJ UREA	FRAME
91	RATHBUN TIMELESS A551 E392 Birth Date: 9-21-2017 Bull *19073909 Tattoo: E392 Rathbun Vancouver X635 Rathbun Effie Z313 Rathbun Effie K737	-3	+3.7	+68	+124	+0.97	+23	+59	+33	+51	+0.031	+52.79	+152.27	94	743	1313	12.8	6.6
Dam's Production Record: ACT BW 95 WR 3-120 YR 2-111																		
92	RATHBUN TIMELESS A551 E387 Birth Date: 9-19-2017 Bull 19073906 Tattoo: E387 #SAV Pioneer 7301 Rathbun Pride X519 +Rathbun Pride U902	+3	+3.4	+66	+113	+1.41	+26	+44	+12	+42	+0.038	+55.90	+113.95	98	647	1223	12.1	6.6
Dam's Production Record: ACT BW 89 WR 5-103 YR 4-103																		

RATHBUN RESULTS X714

Birth Date: 9-20-2010 Bull *16822124 Tattoo: X714

SAV Pioneer 7301 #15688392
 #*SAV Final Answer 0035 [RF]
 SAV Blackbird 5297

#Connealy Lead On
 Rathbun Blackcap T512 *15932549
 #Rathbun Blackcap R508

#Sitz Traveler 8180
 SAV Emulous 8145
 #*Boyd New Day 8005
 SAV Blackbird 1082

#Connealy Leadtime
 Eligence Plus of Conanga
 #WAR Alliance 9126 6006
 #Rathbun Blackcap N556



RATHBUN RESULTS X714

CED	BW	WW	YW	SC	MILK
-2	+3.9	+80	+141	-.19	+17
CW	MARB	RE	FAT		
+54	+27	+63	+017		
\$W	\$B				
+60.70	+135.46				

CALVING EASE BULLS

Lot	Name	Performance EPDs						Carcass EPDs				\$Value Index		Ind. Perf.				
		CED	BW	WW	YW	SC	MILK	CW	MARB	RE	FAT	\$W	\$B	BW	ADJ 205	ADJ 365	ADJ UREA	FRAME
93	RATHBUN RESULTS E628 Birth Date: 8-28-2017 Bull *19134636 Tattoo: E628 #*Boyd New Day 8005 +*Rathbun Barbara Z964 #Rathbun Barbara S569	+10	+1.3	+64	+111	+78	+34	+37	+31	+53	+049	+73.79	+102.59	81	686	1188	14.0	6.0
Dam's Production Record: ACT BW 80 WR 4-98 YR 4-102																		

GROWTH BULLS

Lot	Name	Performance EPDs						Carcass EPDs				\$Value Index		Ind. Perf.				
		CED	BW	WW	YW	SC	MILK	CW	MARB	RE	FAT	\$W	\$B	BW	ADJ 205	ADJ 365	ADJ UREA	FRAME
94	RATHBUN RESULTS E352 Birth Date: 8-29-2017 Bull 19073875 Tattoo: E352 #Baldridge Nebraska 901 Rathbun Tonya Y746 Rathbun Tonya W508	+4	+2.0	+72	+126	+43	+21	+38	+10	+14	+036	+64.83	+103.64	96	702	1281	10.9	6.2
Dam's Production Record: ACT BW 83 WR 3-107 YR 3-100																		
95	RATHBUN RESULTS E354 [OHF] Birth Date: 8-29-2017 Bull 19073877 Tattoo: E354 *Rathbun Dreamliner R577 #Rathbun Lady W614 #Rathbun Lady T658	-4	+4.2	+85	+130	-.03	+21	+63	+47	+.26	-.005	+71.27	+156.07	94	750	1252	12.4	6.0
Dam's Production Record: ACT BW 82 WR 6-106 YR 6-104																		
96	RATHBUN RESULTS E699 Birth Date: 9-18-2017 Bull *19134643 Tattoo: E699 *Jindra Double Vision Rathbun Lucia B635 Rathbun Lucia W583	+4	+2.2	+63	+117	+1.02	+26	+36	+.53	+.37	+039	+61.36	+107.81	93	739	1320	15.0	6.3
Dam's Production Record: ACT BW 80 WR 2-104 YR 2-107																		
97	RATHBUN RESULTS E627 Birth Date: 8-28-2017 Bull *19134635 Tattoo: E627 #*BPF Special Focus 504 *Rathbun Pride B654 #*Rathbun Pride X917	-2	+4.1	+64	+108	+37	+24	+35	+.19	+.18	+058	+50.43	+90.95	92	704	1267	13.9	6.0
Dam's Production Record: ACT BW 86 WR 1-100 YR 1-104																		



RATHBUN RESULTS E352 - LOT 94



RATHBUN FORT OKANOGAN X696

Birth Date: 9-17-2010 Bull #16822176 Tattoo: X696

SAV Pioneer 7301 #15688392
 #*SAV Final Answer 0035 [RF]
 SAV Blackbird 5297

Rathbun Golden Rule U601 16253926
 #Sitz Alliance 6595
 +Rathbun Golden Rule T52 K907

#Sitz Traveler 8180
 SAV Emulous 8145
 #*Boyd New Day 8005
 SAV Blackbird 1082

#Sitz Traveler 8180
 #Sitz Barbaramere Jet 2698
 #*N Bar Emulation EXT
 +Algoma Golden Rule



SAV PIONEER 7301 - THE SIRE OF RATHBUN FORT OKANOGAN X696.

CED	BW	WW	YW	SC	MILK
+7	+2.6	+73	+129	+1.20	+23
CW	MARB	RE	FAT		
+51	+55	+70	+036		
\$W	\$B				
+66.94	+146.39				

CALVING EASE BULLS

Lot	Name	Performance EPDs						Carcass EPDs				\$Value Index		Ind. Perf.				
		CED	BW	WW	YW	SC	MILK	CW	MARB	RE	FAT	\$W	\$B	BW	ADJ 205	ADJ 365	ADJ UREA	FRAME
98	RATHBUN FORT OKANOGAN E650 Birth Date: 8-30-2017 Bull *19134640 Tattoo: E650 #*BPF Special Focus 504 *Rathbun Blackbird Z759 #*Rathbun Blackbird X653	+9	+1.0	+72	+117	+58	+32	+43	+63	+32	+071	+83.35	+122.33	86	807	1407	14.4	7.2
Dam's Production Record:		ANGUSGS Powered by Regen Genetics																
ACT BW 85 WR 4-106 YR 3-112																		
99	RATHBUN FORT OKANOGAN E716 Birth Date: 9-21-2017 Bull *19134644 Tattoo: E716 #*Mohnen Dynamite 1356 Rathbun Heirress Y585 Rathbun Heirress U551	+6	+1.2	+54	+91	+82	+12	+24	+40	+65	+007	+44.16	+99.40	84	673	1158	13.2	5.9
Dam's Production Record:		ANGUSGS Powered by Regen Genetics																
ACT BW 77 WR 5-88 YR 4-95																		
100	RATHBUN FORT OKANOGAN E721 Birth Date: 9-21-2017 Bull *19134645 Tattoo: E721 #*Mohnen Dynamite 1356 *Rathbun Lady Z504 Rathbun Lady X748	+5	+2.0	+62	+108	+90	+34	+52	+40	+60	+018	+69.42	+129.85	83	690	1136	12.4	6.4
Dam's Production Record:		ANGUSGS Powered by Regen Genetics																
ACT BW 78 WR 4-101 YR 4-101																		



RATHBUN FORT OKANOGAN E650 - LOT 98



RATHBUN PROFILE C507

Birth Date: 8-17-2015 Bull *18350822 Tattoo: C507

#*Connealy Confidence 0100
 Connealy Courage 25L
 +*17302304 Pearl Pammy of Conanga 194

#WMR Timeless 458
 Rathbun Alice A558
 17719484 Rathbun Alice W511

Connealy Tobin
 Becka Gala of Conanga 8281
 #Vermilion Dateline 7078
 Pearl Jam of Conanga 6114

#*Leachman Right Time 338-5605
 WMR Blackcap 521
 #*SAV Final Answer 0035 [RF]
 Rathbun Alice T577



RATHBUN PROFILE C507

CED	BW	WW	YW	SC	MILK
+10	+2.6	+79	+132	+84	+28
CW		MARB		RE	
+64		+.45		+.84	
\$W		\$B			
+78.77		+163.70			

BRED FEMALES

Lot	Name	Performance EPDs						Carcass EPDs				\$Value Index			
		CED	BW	WW	YW	SC	MILK	CW	MARB	RE	FAT	\$W	\$F	\$G	\$B
201	RATHBUN BARBARA D512 Birth Date: 8-18-2016 Cow *18908676 Tattoo: D512 #*Mytty In Focus [RF] #*Connealy In Focus 4925 Black Cana of Conanga 206 #*Mohnen Dynamite 1356 *Rathbun Barbara B542 +*Rathbun Barbara Y964	+4	+2.0	+67	+116	1+.85	+25	+51	+68	+59	+.023	+58.32	+90.22	+39.58	+166.28
Dam's Production Record: ACT BW 62 WR 1-113 YR 1-110 Due 2/23/19		ANGUS <small>GS Powered by Regis Genetics</small>													
202	RATHBUN LUCIA D524 Birth Date: 8-19-2016 Cow *18908882 Tattoo: D524 #*AAR Ten X 7008 SA *Deer Valley All In [RF] +*Deer Valley Rita 0274 #*SAV Final Answer 0035 [RF] Rathbun Lucia W503 Rathbun Lucia T552	1+10	1+.6	1+62	1+104	1+.86	1+23	+26	+30	+52	-.015	+63.74	+61.09	+29.64	+94.16
Dam's Production Record: ACT BW 83 WR 5-104 YR 4-105 Due 2/23/19		ANGUS <small>GS Powered by Regis Genetics</small>													
203	RATHBUN PRIMROSE D541 Birth Date: 8-21-2016 Cow 18907714 Tattoo: D541 #*SAV Final Answer 0035 [RF] #SAV Pioneer 7301 SAV Blackbird 5297 #*GAR Predestined #Rathbun Primrose W558 #Rathbun Primrose P668	+5	+2.1	+54	+100	1+1.08	+28	+37	+30	+52	+.029	+48.12	+57.16	+24.86	+109.98
Dam's Production Record: ACT BW 90 WR 6-109 YR 6-107 Due 4/1/19		ANGUS <small>GS Powered by Regis Genetics</small>													
204	RATHBUN MAGGIE D652 Birth Date: 8-30-2016 Cow *18908724 Tattoo: D652 #CRA Bextor 872 5205 608 #*GAR Prophet +GAR Objective 1885 #SAV Net Worth 4200 #*Rathbun Maggie X678 #Rathbun Maggie S567	+5	+3.8	+73	+122	1+.34	+27	+52	+95	+33	+.048	+60.80	+71.83	+41.63	+145.94
Dam's Production Record: ACT BW 85 WR 6-109 YR 6-104 Due 4/1/19		ANGUS <small>GS Powered by Regis Genetics</small>													
205	RATHBUN GOLDEN RULE D677 Birth Date: 9-4-2016 Cow *18908701 Tattoo: D677 #CRA Bextor 872 5205 608 #*GAR Prophet +GAR Objective 1885 #WMR Timeless 458 *Rathbun Golden Rule B533 Rathbun Golden Rule Y512	+12	+4	+56	+101	1+.58	+28	+33	+95	+34	+.049	+55.05	+36.16	+44.72	+100.38
Dam's Production Record: ACT BW 66 WR 2-94 YR 2-103 Due 2/23/19		ANGUS <small>GS Powered by Regis Genetics</small>													
206	RATHBUN LADY D694 Birth Date: 9-11-2016 Cow *18908668 Tattoo: D694 #*Mytty In Focus [RF] #*Connealy In Focus 4925 Black Cana of Conanga 206 *Rathbun Results X714 Rathbun Lady B648 Rathbun Lady W582	-4	+5.8	+72	+126	1+.90	+19	+51	+51	+64	+.007	+41.37	+94.08	+35.31	+153.19
Dam's Production Record: ACT BW 91 WR 1-89 YR 1-97 Due 2/23/19		ANGUS <small>GS Powered by Regis Genetics</small>													



BRED FEMALES

Lot	Name	Performance EPDs						Carcass EPDs				\$Value Index			
		CED	BW	WW	YW	SC	MILK	CW	MARB	RE	FAT	\$W	\$F	\$G	\$B
207	RATHBUN ERICA C511 Birth Date: 8-18-2015 Cow *18350827 Tattoo: C511 #WMR Timeless 458 *Rathbun Accelerate Z523 #Rathbun Heiress X686 #*Mohnen Dynamite 1356 Rathbun Erica A579 Rathbun Erica Y710	+2	+2.9	+59	+99	+76	+13	+37	+20	+73	+0.07	+42.32	+54.34	+23.28	+110.05
Dam's Production Record: ACT BW 75 WR 3-107 YR 3-103 Due 2/23/19		GGPLD													
208	RATHBUN ELSA C537 Birth Date: 8-24-2015 Cow *18350852 Tattoo: C537 #+Leachman Right Time 338-5605 #WMR Timeless 458 WMR Blackcap 521 #*BPF Special Focus 504 *Rathbun Elsa A594 Rathbun Elsa X556	+3	+2.3	+59	+96	-.26	+26	+42	+76	+56	+0.24	+60.95	+37.16	+42.86	+126.44
Dam's Production Record: ACT BW 77 WR 1-108 YR 1-101 Due 2/23/19		GGPLD													
209	RATHBUN TONYA C548 Birth Date: 8-26-2015 Cow *18350863 Tattoo: C548 #WMR Timeless 458 *Rathbun Accelerate Z523 #Rathbun Heiress X686 *Rathbun Results X714 Rathbun Tonya A569 Rathbun Tonya Y746	+6	+1.4	+57	+116	+1.93	+28	+52	+47	+94	-.019	+55.79	+89.97	+38.00	+160.16
Dam's Production Record: ACT BW 83 WR 3-94 YR 2-94 Due 3/15/19		GGPLD													
210	RATHBUN ERICA C574 Birth Date: 8-28-2015 Cow *18350889 Tattoo: C574 #+*GAR-EGL Protege *Baldrige Waylon W34 *Baldrige Blackcap T163 #SAV Net Worth 4200 Rathbun Erica Z704 #Rathbun Erica S521	+6	+2.0	+48	+84	+0.2	+13	+34	+89	+54	-.005	+35.76	+39.18	+49.65	+131.08
Dam's Production Record: ACT BW 85 WR 4-99 YR 2-105 Due 2/23/19		GGPLD													
211	RATHBUN BLACKCAP C596 Birth Date: 8-30-2015 Cow *18350909 Tattoo: C596 #*Connealy Confidence 0100 +*Connealy Courage 251 Pearl Pamy of Conanga 194 #SAV Net Worth 4200 +*Rathbun Blackcap Z971 *Rathbun Blackcap T512	+7	+3.0	+72	+125	+32	+25	+53	+41	+91	-.010	+65.90	+86.81	+34.44	+150.10
Dam's Production Record: ACT BW 91 WR 1-103 YR 1-105 Due 2/23/19		GGPLD													
212	RATHBUN BLACKCAP Y546 Birth Date: 8-21-2011 Cow *17141713 Tattoo: Y546 #*SAV Final Answer 0035 [RDF] #SAV Pioneer 7301 SAV Blackbird 5297 #Connealy Lead On *Rathbun Blackcap T512 #Rathbun Blackcap R508	+8	+1.0	+53	+100	+19	+30	+40	+15	+54	-.001	+53.82	+44.22	+19.05	+96.39
Dam's Production Record: ACT BW 86 WR 4-112 YR 4-104 Due 2/23/19		HDSOK													



RATHBUN TONYA C548 - Lot 209

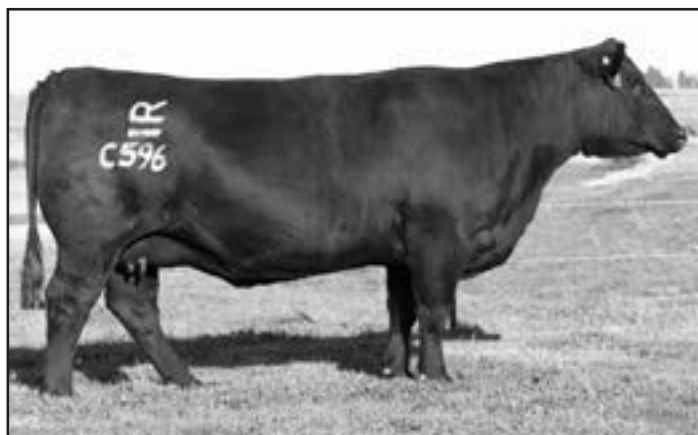

RATHBUN BLACKCAP C596 - Lot 211



COMMERCIAL HEIFERS



**A sound set of Commercial Angus/ Baldie heifers.
They will make a great starting herd or improve what you already have.
Take a good look at these ladies.**

24

AI BRED TO WHITLOCK

(SEE PAGE 4 - BULL REFERENCE SIRE)

DUE FEBRUARY 23

12

BULL BRED TO RATHBUN CALVING-EASE BULLS

DUE MARCH 1- APRIL 1



Explanation of EPDs

Expected Progeny Difference (EPD), is the prediction of how future progeny of each animal are expected to perform relative to the progeny of other animals listed in the database. EPDs are expressed in units of measure for the trait, plus or minus.

Calving Ease Direct (CED), is expressed as a difference in percentage of unassisted births, with a higher value indicating greater calving ease in first-calf heifers. It predicts the average difference in ease with which a sire's calves will be born when he is bred to first-calf heifers.

Birth Weight EPD (BW), expressed in pounds, is a predictor of a sire's ability to transmit birth weight to his progeny compared to that of other sires.

Weaning Weight EPD (WW), expressed in pounds, is a predictor of a sire's ability to transmit weaning growth to his progeny compared to that of other sires.

Yearling Weight EPD (YW), expressed in pounds, is a predictor of a sire's ability to transmit yearling growth to his progeny compared to that of other sires.

Scrotal Circumference EPD (SC), expressed in centimeters, is a predictor of the difference in transmitting ability for scrotal size compared to that of other sires.

Maternal Milk EPD (Milk), is a predictor of a sire's genetic merit for milk and mothering ability as expressed in his daughters compared to daughters of other sires. In other words, it is that part of a calf's weaning weight attributed to milk and mothering ability.

Carcass Weight EPD (CW), expressed in pounds is a predictor of the differences in hot carcass weight of a sire's progeny compared to progeny of other sires.

Marbling EPD (Marb), expressed as a fraction of the difference in USDA marbling score of a sire's progeny compared to progeny of other sires.

Ribeye Area EPD (RE), expressed in square inches, is a predictor of the difference in ribeye area of a sire's progeny compared to progeny of other sires.

Fat Thickness EPD (Fat), expressed in inches, is a predictor of the differences in external fat thickness at the 12th rib (as measured between the 12th and 13th ribs) of a sire's progeny compared to progeny of other sires.

\$Value indexes, are multi-trait selection indexes to assist beef producers by adding simplicity to genetic selection decisions. \$Values are reported in dollars per head, where a higher value is more favorable. The \$Value is an estimate of how future progeny of each sire are expected to perform, on average, compared to progeny of other sires in the database if the sires were randomly mated to cows and if calves were exposed to the same environment.

Weaned Calf Value (\$W), an index value expressed in dollars per head, is the expected average difference in future progeny performance for pre-weaning merit. \$W includes both revenue and cost adjustments associated with differences in birth weight, weaning direct growth, maternal milk, and mature cow size.

Beef Value (\$B), an index value expressed in dollars per head, is the expected average difference in future progeny performance for post-weaning and carcass value compared to progeny of other sires.

Average EPDs and \$Values of Rathbun Sale Bulls Compared to the Breed Average of Current Sires

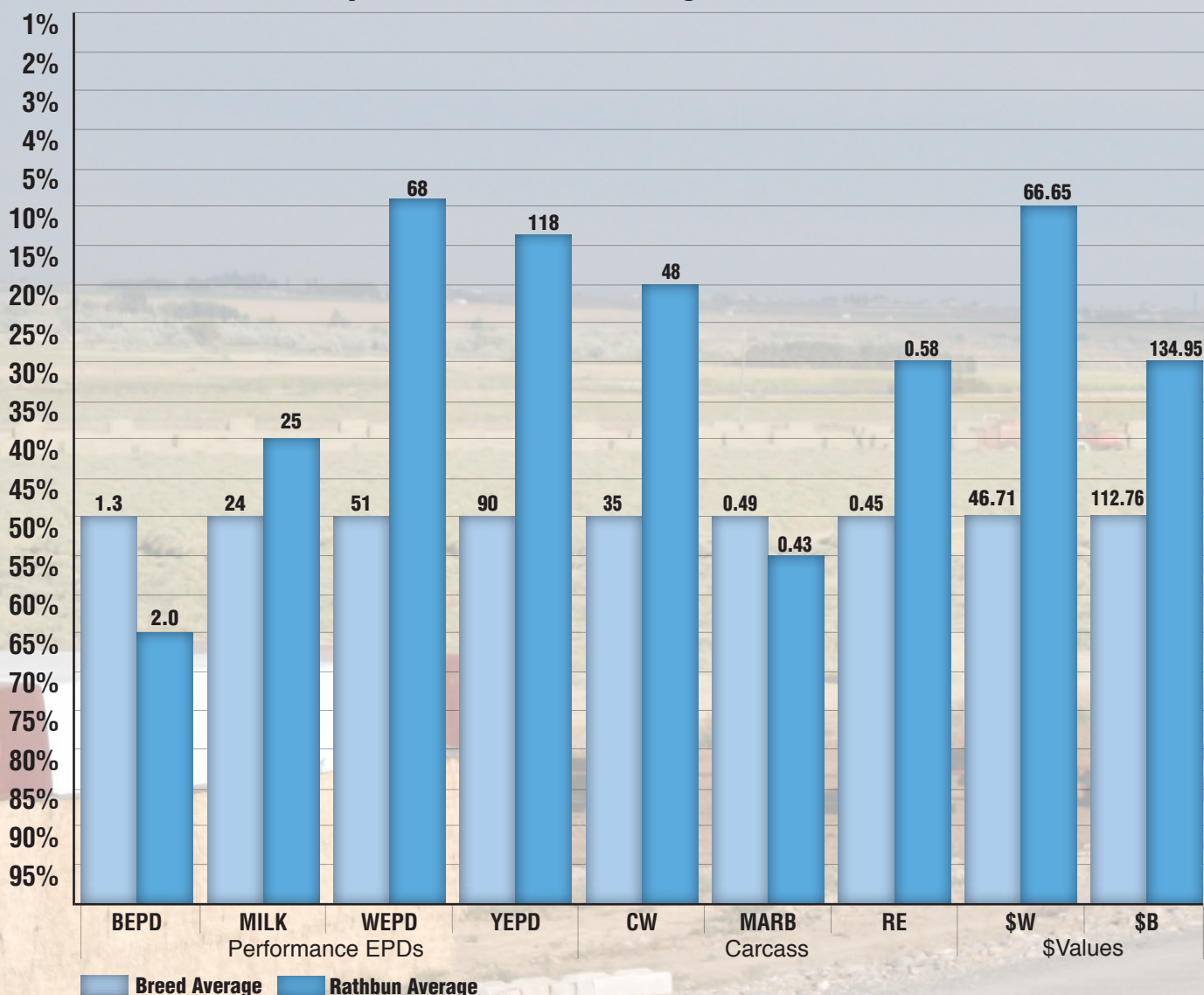

Rathbun Angus Ranch
Greg and Jennifer Rathbun
11990 Rd. H NE
Moses Lake, Washington 98867

address forward corrections

Presorted First Class
US Postage Paid
Poor Richard's Press
93401

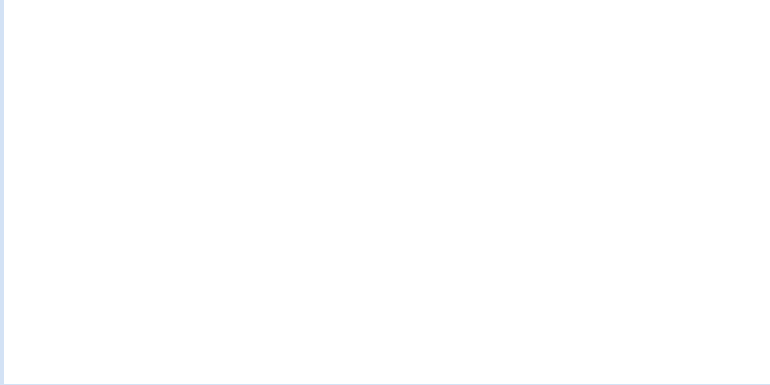

26th Annual

RATHBUN ANGUS RANCH

Market Driven • Performance Tested • Range Proven

Noon • Thursday

November 1, 2018

Moses Lake, Washington

LiveAuctions.TV

<http://www.liveauctions.com> • Call Rick For More Info: 888.282.8241

Bull and Female Sale

Selling 148 Head

