



Quaker Hill Farm

A Rampage & Firestorm Event



Saturday • **May 5, 2018** • Noon
Held at the farm in Louisa, Virginia



Saturday • May 5, 2018 • Noon
Held at the farm in Louisa, Virginia

A Rampage & Firestorm Event

SALE DAY PHONES: Charles Rosson (540) 894-3523
 Charles S. Rosson (540) 894-3500 • Lee Rosson (540) 894-3386
 Jeremy Haag (816) 516-1309 • Sale Facility (540) 967-5378 or
 (540) 967-5379

AUCTIONEERS:

Cody Lowderman(309) 313-2171
 David M. Spiker (304) 813-6550

LIVESTOCK PUBLICATION REPRESENTATIVES:

Chris Jeffcoat (717) 476-1496 Angus Journal
 Scott Weller (540) 294-0555 Special Assignment

SALE MANAGER: American Angus Hall of Fame (816) 532-0811

Tom Burke Kurt Schaff Jeremy Haag
 (816) 853-2697 (816) 520-6447 (816) 516-1309

Buyers unable to attend the sale may send their bids to the Sale Manager, Regional Manager, Field Representative, or Auctioneer.

SALE CONSULTANTS:

Ernest Carter(540) 894-3392
 Bill Buckner(828) 284-2614
 Chris Terembes(434) 962-3993
 Tom Dalbey(404) 372-0973
 Myron Benes(402) 741-2040

 Sale book prepared by the Sale Managers
TOM BURKE, KURT SCHAFF, JEREMY HAAG,
AMERICAN ANGUS HALL OF FAME, At the
WORLD ANGUS HEADQUARTERS
 Box 660, Smithville, MO 64089-0660
 Phone: (816) 532-0811. Fax: (816) 532-0851

E-Mail: angushall@earthlink.net - www.angushall.com

SALE LOCATION: 5728 Poindexter Road, Louisa, Virginia

Directions:

From Northern Virginia: Take Route 15 south to the town of Gordonsville, VA then take Route 33 east (left) 9 miles to stop sign. At Route 22, turn left on Route 33/22 and go 50 yards then turn right on Poindexter Road. Go 4.5 miles and farm will be on your left.

From Charlottesville or Richmond, Virginia: Take Exit 136 Zion Crossroads. From I-64 go south on Route 15 one mile to stoplight then turn left on Route 250. Go one mile then turn left on the first road to the left, Poindexter Road. Go 5.7 miles and farm is on your right.

ACCOMMODATIONS:

Best Western Crossroads Inn & Suites (540) 832-1700
 135 Wood Ridge Terrace, Gordonsville, VA (5 miles from the farm)
 Whistle Stop Bed & Breakfast (540) 967-0938
 318 W Main Street, Louisa, VA (9 miles from the farm)

Visit the Angus Journal Web site, www.angus.media and view this sale book online. References: American Angus Association®, AHIR®, AngusSource®, CAB®, Pathfinder®. EPDs current as of April 16, 2018. Updated EPDs can be viewed online at www.angus.org.

TERMS AND CONDITIONS: All cattle are to be settled on sale day unless prior arrangements have been made. Cattle will sell under the suggested Terms and Conditions of the American Angus Association (http://www.angus.org/Pub/suggested_sale_terms.pdf).

NOTICE: PAYMENTS

John L. Spiker Auctions LLC has taken on the responsibility of collecting all proceeds of Quaker Hill's Production sale, including proceeds for all guest consignors. All buyer numbers will be issued only with valid ID. Payment is due day of sale by cash, check or credit card. All cattle are to be paid for during or immediately after the sale and will not be released until proper settlement has been made. Those purchasing cattle through a sale consultant are asked to make appropriate arrangements through them for immediate payment. Also, embryos and embryo recipients will not be shipped or released until settlement has been made. If one wishes to pay by wire transfer, that routing number will be available sale day. (304) 677-0255

LIABILITY: All persons who attend this sale do so at their own risk, legal or otherwise, for their safety or for the behavior of the animals. The owners, sale management firm, and the sale staff assume no liability for property loss or any accident that may occur.

HERD HEALTH: All cattle will be accompanied by proper health certificates for immediate shipment.

TRUCKING: Trainers believed to be reliable will be available to assist you in shipping your purchases.

DELIVERY: Free local delivery on bulls. We also offer free nationwide delivery on bulls over \$4,000.

LIVESTOCK MORTALITY INSURANCE: Your cattle purchases may be insured at the clerk's desk.

SUPPLEMENTAL INFORMATION: A supplemental sheet will be available sale day with complete and up to date calving information. Announcements from auction block regarding the cattle selling in this sale take precedence over information listed in this catalog. Up-to-date genetic recessive status can be viewed online at www.angus.org.

SEMEN INTEREST: A 50% semen revenue sharing interest will be retained in each bull selling or the buyer will be able to double the bid and take 100% semen interest, unless otherwise stated in this sale book.

FOOD AND REFRESHMENTS: Available sale day.



COMMENTS FROM THE SALE MANAGER:



Tom Burke
 (816) 853-2697



Kurt Schaff
 (816) 520-6447



Jeremy Haag
 (816) 516-1309

On behalf of the American Angus Hall of Fame, it is a pleasure to work with the Rosson family on this great event. This event marks a Rampage and Firestorm extravaganza and these two bulls certainly need no introduction to Angus breeders as they are two of the hottest sires in the industry and Quaker Hill Rampage is one of the top \$Beef bulls and one of the most profitable bulls in the entire breed; his offspring are certainly making a lasting impact throughout our industry.

As you flip through the sale book, you will find some of the very best genetics anywhere in the country as the consignors have put their best foot forward into this event and brought an outstanding set of elite, high numbered cattle backed by breed-leading cow families.

Whether you are in need of a new donor, elite heifer calf, service-age bull, profitable pregnancy or some top end embryos, please plan to be with us on Saturday, May 5th in Louisa, Virginia. If we can be of assistance in any way, please feel to contact the farm or the American Angus Hall of Fame at (816) 532-0811.

Sincerely,

 Tom Burke

 Kurt Schaff

 Jeremy Haag



5728 Poindexter Rd.
Louisa, VA 23093

(540) 967-1045 Farm
(540) 967-1674 Fax
(540) 894-3523 Charles' Cell

crosson@quakerhillfarm.com

www.quakerhillfarm.com

LOTS 1-10, 24, 25A-29H, 31A-53, 55-64, 67-90, 95-111, 113-114, 129-134

Fellow Cattle Breeders,

Thank you for taking the time to review our sale offering. We very much appreciate your constant support and business over the years. We continue to be impressed by the Blackcap cow family and the international prominence they have earned as one of the top genomic cow families in the entire Angus breed. Rampage, Firestorm and Manning are the culmination of what we have been trying to achieve: low birth weight, high growth cattle that excel in end product merit without sacrificing phenotype. Quaker Hill Rampage OA36, is leading the ABS Global lineup as one of the elite calving ease, top growth and ribeye bulls in the entire breed. Our cattle are run in a real world commercial environment on fescue grass and they are expected to perform without pampering.

On behalf of the Rosson family I invite you to attend our Spring production sale. I think the quality and genetic worth of our Angus program is well represented in this sale book. We are very bullish on the cattle business. We are in unprecedented times in the cattle business. The future of the beef business is very bright. Take this opportunity to upgrade your genetics to ensure your herd's future profitability.

Thanks for coming,

Charles and Lee Rosson



Built in 1740



Charles S. & Elizabeth Rosson



Charles Rosson Family



Lee Rosson Family

SALE LOCATION:

5728 Poindexter Road, Louisa, Virginia

Directions:

From Northern Virginia: Take Route 15 south to the town of Gordonsville, VA then take Route 33 east (left) 9 miles to stop sign. At Route 22, turn left on Route 33/22 and go 50 yards then turn right on Poindexter Road. Go 4.5 miles and farm will be on your left.

From Charlottesville or Richmond, Virginia: Take Exit 136 Zion Crossroads. From I-64 go south on Route 15 one mile to stoplight then turn left on Route 250. Go one mile then turn left on the first road to the left, Poindexter Road. Go 5.7 miles and farm is on your right.

SPECIAL GUESTS

4 Sons Farm

Steve Judy
4811 US Hwy 27 S
Cynthiana, KY 41031
859/221-5198
ssjudy99@yahoo.com
LOTS 17A-17B

Altamont Angus

John Sheehan
34871 Sunny Ridge Rd
Round Hill, VA 20141
703/431-1888
jsheehansr@gmail.com
LOTS 7, 30, 91-94

Angus Valley Farms

Jarett Allen
4318 Ottway Rd
Greeneville, TN 37745
828/678-1146
828/208-1917
angusvalleyfarms@gmail.com
LOTS 15-17

Double R Bar Ranch

Bob Dragani
14147 Lawrence Lake Dr
Plymouth, IN 46563
574/453-1169
bob@electroseal.net
LOTS 1A-1F, 9A-9D

Executive Ranches

Chris Terembes
2028 Brownstone Ln
Charlottesville, VA 22901
434/962-3993
jct3789@gmail.com
LOTS 11-13, 14B, 54, 65-66

Fulcher Farms

Louis Fulcher, IV
PO Box 85
Godwin, NC 28344
910/818-2252
910/483-7772
louis@fulcherelectric.com
LOTS 18, 112

Harvester Farm

Bethany Seal
PO Box 46
Remington, VA 22734
540/905-5541
bjohnsonvt@gmail.com
LOTS 125-128

M5 Angus Genetics

Rich Miller
143 Campaign Ln
Hedgesville, WV 25427
304/268-2783
M5angus@yahoo.com
LOTS 135-136A

Spring Grove Ranch

Nathan Clarkson
Kevin Fleenor, Mgr
4414 Spring Grove Road
Appomattox, VA 24522
(434) 660-4274 Nathan
(703) 283-3151 Kevin
springgroveranch@gmail.com
LOTS 8A-8B, 9C-9D

Straightstone Angus, LLC

Dr. Robert Durr
4753 Straightstone Rd
Long Island, VA 24569
434/335-4169 Home
434/222-1880 Cell
www.straightstoneangus.com
LOT 19

TK Cattle Co.

Tommy Bennett
PO Box 67
Christoval, TX 76935
325/450-5975
LOTS 14-14A

Valley View Angus

Wassim Issa
881 Sunnyside Road
Shinglehouse, PA 16748
716/864-8496
iwassim@aol.com
LOTS 118-124

Wild Wind Angus

Robin Toms
1494 Tinkling Springs Rd
Staunton, VA 24401
434/249-5088
wildwindangus@gmail.com;
mtoms1961@gmail.com
LOTS 20-21A, 22-24C

WRB Angus

Roger Bowles
PO Box 291
Fork Union, VA 23055
434/996-4966
bowlesandassociates@earthlink.net
LOTS 115-117

THE BIRTH OF THE BREED LEGEND - QUAKER HILL RAMPAGE 0A36

What a historic day, September 11, 2010, was - the birth of Quaker Hill Rampage 0A36 on the legendary Quaker Hill Farm near Louisa, Virginia. The story begins over 160 years ago with the birth of Lady Craigo, Reg. #689, born in the mother church of Angus cattle, the country of Scotland, under the ownership of Mr. Carnegie, the owner of the Craigo herd. From this very modest beginning the dynasty was to be built which would lead us to Quaker Hill Rampage 0A36 and the Quaker Hill Blackcaps.

The maternal strength of the Quaker Hill Rampage 0A36 pedigree is extremely deep and strong but few people are privileged to know the history behind this epic sire and the Quaker Hill Blackcap family that has taken the Angus world by storm. The descendants of Lady Craigo, Reg. #689, excel in the W.A. McHenry herd at Denison, Iowa, and the Rosemere herd at Maquoketa, Iowa. The Blackcaps were nearly lost in history in the late 40's when a Virginia farmer who had fallen on hard times offered his precious Blackcap cow along with three other Angus heifers to settle a bad feed debt that had occurred on his poultry flock. The set of Angus heifers went on to become the foundation nucleus of the Sunny Slope Angus herd for brothers Charles and Bill Wampler of Dayton, Virginia. The next 60 years the Wampler brothers were pioneers and innovators in both the Angus and poultry businesses and became legends in the field of agriculture not only in Virginia but the entire nation.

Under the watchful supervision of the Wampler brothers the herd continued to grow and expand. They were one of the original poultry integrators owning Wampler-Longacre Chickens and Turkey, a well-respected brand in the eastern part of the United States. They treated and managed their Angus herd just like their poultry, relying on science and technology to lead the way. They were one of the founding members of the Virginia Beef Cattle Improvement Association and were leaders in on the farm testing and measuring their Angus cattle. The Wampplers helped found the three BCIA Central Bull Test Stations in Virginia to help sell and promote the improvement of beef breeding stock for Virginia and the surrounding states. They practiced rigid culling and continued to refine the powerful Blackcap family.

In the late 1990's the Wampler Brothers decided to slow down and take a well-deserved break planning what would have been a historic retirement dispersal. While a dispersal could have been financially rewarding, they grew concerned about not continuing the work that they had started with this fine cowherd. The Wampplers made the decision to entrust the herd into the hands of the Rosson family at Quaker Hill Farm. Charles and Lee Rosson, along with their father Charles S., continued to carry the herd to new heights.

Quaker Hill Rampage 0A36 and the Quaker Hill Blackcaps broke onto the national scene with the evolution of DNA sequencing and the 50K test. It was the game changing moment that allowed the Angus Family around the world to see what the Wampler broth-

ers and the Rosson Family have known for decades, that these cattle cover all the bases. The genomic test had validated what years of careful selection and breeding had been responsible for. From that point on it has been a wild ride for this 6th generation farm family from Louisa, Virginia. The dam of Quaker Hill Rampage 0A36, QHF Blackcap 6E2 of4V16 4355, quickly became the "MOTHER OF ALL HERD BULLS" as she has placed nine direct sons in major AI Studs, A RECORD UNEQUALLED, such great bulls as Quaker Hill Rampage, Quaker Hill Firestorm, Quaker Hill Wide Stride, Quaker Hill Inside Track, Quaker Hill Conviction, Quaker Hill Assurance, and Cogent's Quaker Hill Like No Other. She broke Quaker Hill sale history selling for \$150,000 to the Cox Ranches in Texas. QHF Blackcap 6E2 of4V16 4355 has a great production record with three calves with a weaning index of 109 and three calves with a yearling index of 114. Quaker Hill Rampage 0A36's grandam, QHF Blackcap 4V16 of 1H8, sold for \$75,000 to Prospect Hill in New York as a yearling heifer and proved to be a sensational producer. The third dam, Quaker Hill Blackcap 1H8 sold as a mature cow to Craigmere Farm in Canada for \$100,000 with a production record of six weaned calves at a ratio of 119 and four yearlings at 115 and was in production until she was 17 years of age! Quaker Hill Rampage 0A36's fourth dam, Quaker Hill Blackcap W940, was in production at Quaker Hill until she was 16 years of age and she recorded seven calves with a weaning index of 111 and seven calves with a yearling index 111. Quaker Hill Rampage 0A36's fifth dam, Wampler Blackcap Shen W111 produced eleven calves with a weaning index of 103 and ten calves with a yearling index of 105. Genuine Cow Power in the Quaker Hill Blackcaps.

The Quaker Hill Blackcap story continues. Daughters of QHF Blackcap 6E2 of4V16 4355 and sisters of Quaker Hill Rampage are making indelible re-



AND THE QUAKER HILL BLACKCAP STORY

cords. Quaker Hill Blackcap 0A32 who recently sold for \$500,000 for Spring Grove Ranch in Lynchburg, Virginia, to the High Roller herd in Texas. Like her dam, Quaker Hill Blackcap 0A32, is writing history as well, having four sons in major AI bull studs including Quaker Hill Manning at Select Sires, Quaker Hill Dead Center at Cogent, Quaker Hill Mile High at Alta Genetics, and her latest son by Game Changer is headed to Semex. Quaker Hill Blackcap 0A38 another daughter and sister to Rampage sold for a \$150,000 in the National Angus Finals Sale in 2015 in Las Vegas to Five Peppers and the Decades of Excellence breeders in Tennessee.

Robin Toms from Staunton, Virginia, was an early partner in QHF Blackcap 6E2 of4V16 4355 and enjoyed tremendous prosperity through his involvement with the Quaker Hill Blackcaps and the Rosson family. He had the privilege and pleasure of selling females as high as \$40,000 out of the great cow and many outstanding sons to reputable herds. He has built a great cow herd around Rampage's dam.

This is just touching the tip of the iceberg on the success of the Quaker Hill Blackcap family. The best is yet to come.

As Charles Rosson says, "The first time I saw the Wampler cow herd I was literally amazed. They were extremely big bodied cows with lots of rib, perfect udders, good feet and plenty of muscle but yet super feminine. The cows were nursing calves the day we went to look at the cows with Bill Wampler. I can vividly remember these big, soggy cows with milk just streaming out of their udders. Every calf that looked up from nursing had a white soggy face saturated in milk!" These are the words of Charles Rosson as he recalled the purchase of the herd. As Charles likes to say, "It was definitely God's grace shining on us that day, what a blessing it has been to own these great cows."



As you study the pedigree of Quaker Hill Rampage 0A36 every bull on the top side of his pedigree, MCC Daybreak, Boyd New Day 8005, AAR New Trend and SAF Focus of ER were in a

major AI studs. The dam, QHF Blackcap 6E2 of4V16 4355, was sired by a great bull that was bred in the Jorgensen herd at Ideal, South Dakota, and he in turn is by SS Objective T510 OT26, a bull bred in the Phil



Abrahamson herd in Minnesota and a breed leader for registrations in 2010 with 8,402 progeny recorded.

As you study the Quaker Hill Blackcap family, one is quick to realize the power of the blood



and the influence of the Rosemere herd which was founded by the late Otto Battles in 1898 in Denison, Iowa. He served as president of the American Angus Association in 1920 to 1934 and was the first American to judge Aberdeen Angus at the first show in

Perth Show in Scotland in 1930 and the Palermo Angus Show in Argentina in 1943. He judged the Angus Show at the 1948 International Livestock Show, was inducted into the Saddle and Sirloin Portrait Gallery in 1930 and was inducted into the National Heritage Foundation in 1983.

As you further analyze the lower side of the pedigree you find the influence of the WA McHenry herd which was founded in 1887 at Denison, Iowa, the birth place of Earl Marshall. Mr. McHenry was president of the American Angus Association in 1881, 1882 and 1883 and was inducted into the American Angus Heritage Foundation in 1983.

The story of Quaker Hill Rampage 0A36 and the Quaker Hill Blackcaps is one of the most exciting in the 143 year history of the Angus breed that Angus cattle have been in the United States of America. The best news is THE BEST IS YET TO COME. The progeny of Quaker Hill Rampage 0A36 continues to top sale after sale. In 2016, in the days of scientific Angus cattle breeding, Quaker Hill Rampage 0A36 hits all the markers, calving ease, weaning, yearling, carcass and \$Beef.

Quaker Hill Rampage 0A36 began a new chapter in his life when he was leased to the ABS Stud at DeForest, Wisconsin, and in 2016 an interest in Quaker Hill Rampage 0A36 was purchased by Jim Powell for his Powell Farms herd in Limestone, Tennessee.

Quaker Hill Rampage 0A36 and the Quaker Hill Blackcaps are truly legendary in the Aberdeen Angus breed and the beef cattle industry. The most exciting and best news - THE BEST IS YET TO COME.

SIRE LINEAGE

DAM LINEAGE

NAME/GEN/BREEDER	REG#	BIRTH	DAM/DAM REG#	NAME/GEN/BREEDER	REG#	BIRTH	DAM/DAM REG#
AAR New Trend 29. Arntzen Angus Ranch, Hilger, Montana, USA	#9958634	4-5-1981	Donna AAR 74 8324606	QHF BLACKCAP 6E2 OF4V16 4355 29. Quaker Hill Farm, Louisa, Virginia, USA	15601886	8-28-2006	Ideal 4355 of OT26 2440 14963310
VDAR Shoshone 548 28. Clarence Van Dyke, Manhattan, Montana, USA	#9389965	2-1-1978	VDAR Polly 308 8720142	QHF BLACKCAP 4V16 OF1H8 14963310 28. Quaker Hill Farm, Louisa, Virginia, USA	14963310	10-5-2004	Rito 2V1 of 2536 1407 #+14088249
Schearbrook Shoshone 27. Henry Leonhardt Jr. & Sons, Cowley, Wyoming, USA	#7011424	2-7-1971	Shoshone Blackbird 6370539	QUAKER HILL BLACKCAP 1H8 14070894 27. Quaker Hill Farm, Louisa, Virginia, USA	14070894	9-21-2001	Rito 616 of 4B20 6807 #12530601
Beaufort of Wye 26. Arthur A. Houghton Jr., Queenstown, Maryland, USA	6026105	1-15-1968	Battista of Wye 4020178	QUAKER HILL BLACKCAP W940 13582307 26. Charles W Wampler & Sons, Harrisonburg, Virginia, USA	13582307	9-7-1999	Rito 3X25 of 5H11 EXT #+11967377
Fabron of Wye 25. Arthur A. Houghton Jr., Queenstown, Maryland, USA	2467117	1-10-1957	Matilda of Wye 1273119	WAMPLER BLACKCAP SHEN W111 11575295 25. Charles W Wampler & Sons, Harrisonburg, Virginia, USA	11575295	3-14-1991	Wamplers Shenandoah 11076363
Foremost of Wye 24. Arthur A. Houghton Jr., Queenstown, Maryland, USA	1835608	3-9-1954	Capearl 538194	WAMPLERS MISS CHAPARRAL W559 #9673957 24. Charles W Wampler & Sons, Harrisonburg, Virginia, USA	#9673957	10-10-1979	Mon Reposa Chaparral #7104627
Puck of Wickwire 23. George K. Bailey, Earleville, Maryland, USA	828029	9-1-1944	Penelope of Wickwire 705216	ELEVATES BLACKCAP W425 8407737 23. Charles W Wampler & Sons, Harrisonburg, Virginia, USA	8407737	4-14-1975	El Rancho Grande Elevate 5 6310035
Prince of the Night 22. George K. Bailey, Earleville, Maryland, USA	651962	4-15-1941	Pride of Bendores 591328	BLACKCAP 511 BEST OF W031 7051283 22. Charles W Wampler & Sons, Harrisonburg, Virginia, USA	7051283	10-7-1970	Eileenmere 511 Best 3421163
Bemaster of Dalmeny 21. Earl of Rosebery, Dalmeny, Edinburgh, Scotland	591322(89935)	3-2-1935	Bemusing Maid Ballindalloch 591262 (81126)	BLACKCAP E P 2893958 21. Charles W Wampler & Sons, Harrisonburg, Virginia, USA	2893958	1-14-1959	Epponian 6 of Le Baron 988906
Elmore of Ballindalloch 20. Sir George M. Grant, Ballindalloch, Banffshire, Scotland	591284 (73542)	1-8-1930	Emla of Ballindalloch 523105 (71818)	BLACKBARIAN BLACKCAP 1425116 20. Charles W Wampler & Sons, Harrisonburg, Virginia, USA	1425116	1-14-1951	Bethel Blackbarian 694313
Romulum of Ballindalloch 19. Sir George M. Grant, Ballindalloch, Banffshire, Scotland	428944 (62845)	4-27-1926	Rumina of Ballindalloch 428943 (58377)	BLACKCAP OF ROSEMERE 166 640681 19. Otto V Battles, Maquoketa, Iowa, USA	640681	2-8-1941	Barbarian of Rosemere 127 521654
Evolensign of Ballindalloch 18. Sir George M. Grant, Ballindalloch, Banffshire, Scotland	428940 (54808)	1-1-1923	Evolu 428939 (52515)	BLACKCAP OF ROSEMERE 145 544154 18. Otto V Battles, Maquoketa, Iowa, USA	544154	4-12-1938	Ericmere 45 449641
Elorus of Ballindalloch 17. Sir George M. Grant, Ballindalloch, Banffshire, Scotland	423472 (41330)	2-26-1917	Elimination 352549 (50782)	BLACKCAP OF ROSEMERE 81 455748 17. Otto V Battles, Maquoketa, Iowa, USA	455748	9-25-1931	Blackcapmere 56 423324
Elcymore of Ballindalloch 16. Sir George M. Grant, Ballindalloch, Banffshire, Scotland	340299 (33005)	4-4-1912	Elcynthia 267772 (31936)	BLACKCAP OF ROSEMERE 57 428215 16. Otto V Battles, Maquoketa, Iowa, USA	428215	2-25-1929	Queenmere 47 404139
Earl Eric of Ballindalloch 15. Sir George M. Grant, Ballindalloch, Banffshire, Scotland	100422 (24294)	12-8-1904	Early Erica 100400 (33754)	BLACKCAP OF ROSEMERE 22 374827 15. Otto V Battles, Maquoketa, Iowa, USA	374827	6-12-1923	Prizemere 11th 292572
Eblamere 14. Sir George M. Grant, Ballindalloch, Banffshire, Scotland	100399 (21781)	12-15-1902	Eblana 50097 (20553)	BLACKCAP LADY B 4TH 18465 14. Matt Baker, Mitchellville, Iowa, USA	18465	7-7-1912	Black Opal 125453
Delamere 13. Patrick Chalmers, Aldbar, Brechin, Forfarshire, Scotland	53428 (13305)	1-15-1896	Pride of Burnshangie 50087 (21047)	BLACKCAP LADY B 121692 13. W A McHenry, Denison, Iowa, USA	121692	12-20-1907	Blackbird Bruce 93301
Enthusiast of Ballindalloch 12. Sir George M. Grant, Ballindalloch, Banffshire, Scotland	41404 (8289)	4-23-1890	Elba 34753 (7045)	BLACKBIRD MCHENRY 58TH 82419 12. W A McHenry, Denison, Iowa, USA	82419	10-6-1904	Bobbie Dobbs 46104
Iliad 11. James Argo, Cairdseat, Tarves, Aberdeenshire, Scotland	14937 (2843)	3-11-1882	Inky 7784 (4381)	BLACKBIRD MCHENRY 44TH 52884 11. W A McHenry, Denison, Iowa, USA	52884	12-11-1901	Proteros 36980
Etonian 10. Sir George M. Grant, Ballindalloch, Banffshire, Scotland	524 (1658)	1-10-1878	Eva 525 (984)	BLACKBIRD MCHENRY 13TH 23942 10. W A McHenry, Denison, Iowa, USA	23942	11-14-1895	Heather Lad 4th 16747
Elcho 9. Sir George M. Grant, Ballindalloch, Banffshire, Scotland	527 (595)	2-8-1872	Erica 184 (843)	BLACKBIRD MC HENRY 2D 13745 9. W A McHenry, Denison, Iowa, USA	13745	1-14-1891	Abactor 7426
Juryman 8. Sir George M. Grant, Ballindalloch, Banffshire, Scotland	421 (404)	1868	Jilt 422 (973)	BLACKCAP 4TH 7192 8. Gudgeff & Simpson, Independence, Missouri, USA	7192	8-29-1886	Knight of St. Patrick 354
Bright 7. William McCombie, Tillyfour, Aberdeenshire, Scotland	375 (454)	---	Norma 178 (726)	BLACKCAP 1552 7. Sir George M. Grant, Ballindalloch, Banffshire, Scotland	1552	12-20-1878	St. Clair 693
Black Prince of Tillyfour 6. William McCombie, Tillyfour, Aberdeenshire, Scotland	77 (366)	1860	Maid of Orleans 78 (580)	BLACKBIRD OF CORSKIE 3D 733 6. Earl of Fife, Duff House, Banffshire, Scotland	733	4-1-1876	Major of Bognie 499 (444)
Rob Roy MacGregor 5. William McCombie, Tillyfour, Aberdeenshire, Scotland	106 (267)	1858	Windsor 107 (202)	BLACKBIRD OF CORSKIE 685 (1704) 5. Robert Walker, Montbleton, Banffshire, Scotland	685 (1704)	3-2-1871	Squire 544 (436)
Hanton 4. Alexander Bowie, Mains of Kelly, Arbroath, Angus, Scotland	80 (228)	1852	Lizzie 81 (227)	LADY IDA 686 (1021) 4. Robert Walker, Montbleton, Banffshire, Scotland	686 (1021)	4-1866	Black Diamond 546 (464)
Pat 3. Hugh Watson, Keillor, Newtyle, Coupar-Angus, Scotland	100 (29)	1849	Favorite 114 (2)	MAYFLOWER 2D 687 (1020) 3. Robert Walker, Montbleton, Banffshire, Scotland	687 (1020)	1861	The Earl 548 (291)
Old Jock 2. Hugh Watson, Keillor, Newtyle, Coupar-Angus, Scotland	126 (1)	1842	Favorite 114 (2)	MAYFLOWER OF MONTBLETON 688 (614) 2. Mr. Carnegie, Craigo, Montrose, Angus, Scotland	688 (614)	1857	Craigo 425 (260)
Grey Breasted Jock 1. Hugh Watson, Keillor, Newtyle, Coupar-Angus, Scotland	113 (2)	1839	Old Favorite, bred at Keillor	LADY CRAIGO 689 (99) 1. Mr. Carnegie, Craigo, Montrose, Angus, Scotland	689 (99)	--	--

QUAKER HILL RAMPAGE 0A36

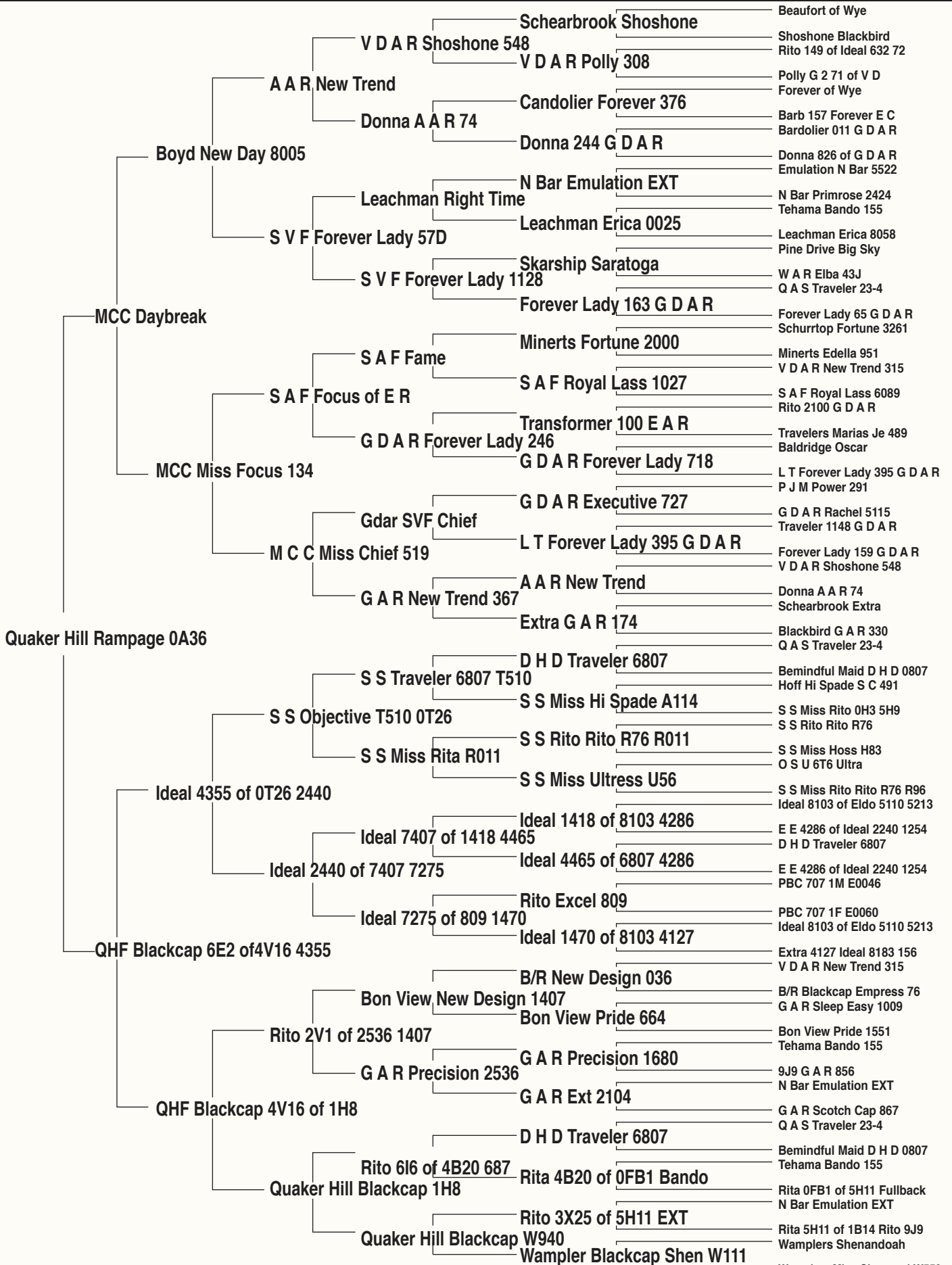



QUAKER HILL RAMPAGE oA36 - Reference Sire A.

A Quaker Hill Rampage oA36 [AMF-CAF-DDF-MiF-NHF-OSF-RDF]

Birth Date: 9-11-2010 Bull #16925771 Tattoo: oA36

MCC Daybreak
#14777016

#+Boyd New Day 8005
#MCC Miss Focus 134

#AAR New Trend
SVF Forever Lady 57D
#SAF Focus of ER
+MCC Miss Chief 519

CW
+65
MARB
+.52
RE
RE
+1.35
FAT
-.044



QHF Blackcap 6E2 of 4V16 4355
+*15601886

Ideal 4355 of OT26 2440
*QHF Blackcap 4V16 of 1H8

*SS Objective T510 OT26
Ideal 2440 of 7407 7275
#+*Rito 2V1 of 2536 1407
*Quaker Hill Blackcap 1H8

CED		BEPD		WEPD		YEPD		SC		MILK							
+9	.89	+2.5	.97	+82	.96	+141	.93	+1.05	.93	+17	.56						
\$W	+67.30	\$F	+111.38	\$G	+44.56	\$B					+181.40						
CED	BW	WW	YW	DMI	YH	SC	DOC	HP	CEM	MILK	MW	MH	CW	Marb	RE	Fat	TEND
21	63	1	2	87	13	30	90	8	14	88	16	72	1	49	1	2	81

- Quaker Hill Rampage 0A36, one of the dominant \$Beef bulls in the entire industry and a featured member of the ABS Global AI stud, is a direct son of the Pathfinder Sire, MCC Daybreak, back to the \$150,000 all-time high-selling female in Quaker Hill history, QHF Blackcap 6E2 of 4V16 4355, who is the top-selling female of the 2014 Spring Quaker Hill Sale going to Cox Ranch of Texas; she ranks among one of the top proven dams in terms of weaning, yearling, carcass, \$F, \$W and \$B and she has a progeny production record of BR 3@92, WR 3@109, YR 3@114, U%IMF 14@106, UREA 14@104 with seven daughters in production with an average nursing ratio of 111.
- Full sisters to this outstanding sire include the \$500,000 Quaker Hill Blackcap 0A32, who was selected through the 2014 Fall Quaker Hill Sale by Spring Grove Ranch of Virginia; Quaker Hill Blackcap 0A38, the \$150,000 valued top seller of the 2014 National Angus Finals

RAMPAGE



QHF BLACKCAP 6E2 OF4V16 4355 - *The \$150,000 dam of Reference Sire A.*



QUAKER HILL BLACKCAP 0A32 - *The \$500,000 valued maternal sister to Reference Sire A.*



QUAKER HILL BLACKCAP 0A38 - *The \$150,000 valued maternal sister to Reference Sire A.*



QUAKER HILL BLACKCAP 0A35 - *The \$100,000 maternal sister to Reference Sire A.*

Sale to Decades of Excellence and Five Peppers Farm of Tennessee; the \$50,000 Quaker Hill Blackcap 62 4A36, the \$50,000 one-half interest for \$100,000 valuation featured Lot 1 female of the 2015 Fall Quaker Hill Sale going to Hillhouse Angus of Texas; the \$60,000 top-selling full interest female of the 2014 Quaker Hill Farm Annual Production Sale, Quaker Hill Blackcap 0A35.

- Maternal brothers to Quaker Hill Rampage 0A36 include: Quaker Hill Widestride, Quaker Hill Sure Thing 3N30, Quaker Hill Inside Track, Quaker Hill Look Ahead 3N34, Quaker Hill Conviction 3N30, Quaker Hill Assurance 3N34 and Quaker Hill Firestorm 3PT1, who are all members of the ABS Global roster, as well as the \$67,000 Select Sires AI sire, Quaker Hill Manning 4EX9, and the \$23,000 Quaker Hill Mile High 4EX31.
- This dominant sire has offered some of his very best genetics to date throughout this event.

QUAKER HILL FIRESTORM



Kate Roberts

QUAKER HILL FIRESTORM 3PT1 - Reference Sire B.

B Quaker Hill Firestorm 3PT1 [AMF-GAF-D2F-DDF-MiF-NHF]

Birth Date: 4-21-2013

Bull +*17786050

Tattoo: 3PT1

GAR-EGL Protege
#*15098880

{ #*Rito 112 of 2536 Rito 616
LB 6807 Isabel 339

{ #Rito 616 of 4820 6807
GAR Precision 2536
#DHD Traveler 6807
#LB E31 Isabel 168

CW
+58
MARB
+1.07
RE
+.69
FAT
+.016



QHF Blackcap 6E2 of 4V16 4355
+*15601886

{ Ideal 4355 of 0T26 2440
*QHF Blackcap 4V16 of 1H8

{ #*SS Objective T510 0T26
Ideal 2440 of 7407 7275
#*Rito 2V1 of 2536 1407
*Quaker Hill Blackcap 1H8

CED		BEPD		WEPD		YEPD		SC		MILK							
+9	.64	+.7	.85	+73	.81	+127	.73	-.58	.65	+30	.36						
\$W	+80.83	\$F	+87.37	\$G	+47.72	\$B	+168.24										
CED	BW	WW	YW	DMI	YH	SC	DOC	HP	CEM	MILK	MW	MH	CW	Marb	RE	Fat	TEND
31	42	3	4	97	44	97	52	64	57	10	68	94	1	3	26	85	70

This featured member of the ABS Global AI stud reads with an outstanding set of EPDs across the board and is a direct son of GAR Protégé, Pathfinder Sire, out of the \$150,000 QHF Blackcap 6E2 of 4V16 4355, who is also the mother of an array of other top leading AI sires including the \$800,000 valued Quaker Hill Rampage 0A36, the ABS Global AI sire Quaker Hill Conviction 3N30, the ABS Global AI sire Quaker Hill Inside Track 0Y1, the ABS Global AI sire Quaker Hill Widestride, the ABS Global AI sire Quaker Hill Assurance 3N34 and the GENEX Beef sire Quaker Hill Big Daddy 4W2.

QUAKER HILL FIRESTORM



QHF BLACKCAP 6E2 OF 4V16 4355 - *The \$150,000 valued dam of Reference Sire B.*



QUAKER HILL BLACKCAP 4PT1 - *The \$184,000 valued full sister to Reference Sire B.*



QUAKER HILL BLACKCAP 4PT3 - *The \$48,000 valued full sister to Reference Sire B.*



QUAKER HILL BLACKCAP 4PT5 - *The \$42,500 valued full sister to Reference Sire B.*

- Full sisters of Firestorm include Quaker Hill Blackcap 4PT1, the record-selling female through the 2016 Quaker Hill Fall Annual Production Sale for \$92,000 for one-half interest for a \$184,000 valuation going to Double R Bar Ranch of Plymouth, Indiana; Quaker Hill Blackcap 4PT3, currently working in the Vintage Angus Ranch program and the \$48,000 feature from a past Quaker Hill Angus Annual Production Sale; Quaker Hill Blackcap 4PT4, the \$34,000 valued donor selected by Angus Hill of New York through the 2015 Annual Fall Production Sale; and Quaker Hill Blackcap 2G13, the \$23,000 highlight of the record-setting 2014 Quaker Hill Sale selected by Hillhouse Angus and C5 Ranch.

QUAKER HILL BLACKCAP 4PT1



QUAKER HILL BLACKCAP 4PT1 - The \$184,000 valued dam of Lots 1 through 1F.

1 Quaker Hill Blackcap 5B 7H1

Birth Date: 4-3-2017 Cow Reg.No.Pdg. Tattoo: 7H1

GAR 100X +*17774305	#*AAR Ten X 7008 SA	#*Mytty In Focus (ROF)
	*GAR 5050 New Design A91	#AAR Lady Kelton 5551
		#+GAR New Design 5050
		GAR Objective A706
Quaker Hill Blackcap 4PT1 +*18025237	#*GAR-EGL Protege	#+*Rito 112 of 2536 Rito 616
	+*QHF Blackcap 6E2 of 4V16 4355	LB 6807 Isabel 339
		Ideal 4355 of 0T26 2440
		*QHF Blackcap 4V16 of 1H8

	CED	BEPD	WEPD	YEPD	SC	MILK	\$ CW
S	+18	.72	-4.6	.91	+49	.88	+38
D	+5	.39	+2.2	.53	+76	.47	+1.02
S	\$W	+57.83	\$F	+58.12	\$G	+58.47	RE
D	\$W	+80.95	\$F	+99.75	\$G	+50.06	+79
							FAT
							-.062
							D CW
							+62
							MARB
							+85
							RE
							+97
							FAT
							-.030

- Owned by Quaker Hill Farm.
- This special sale attraction is an elite heifer calf by GAR 100X back to the record selling Quaker Hill Blackcap 4PT1, who was the \$92,000 one-half interest for a \$184,000 top-selling female of the 2016 Quaker Hill Sale currently working in the Quaker Hill and Double R Bar Ranch programs.
- This outstanding donor female stems from a dam that has a progeny production record of BR 3@92, WR 3@109, YR 3@114, UREA 50@102 with 18 daughters in production with an average nursing ratio of 107 and she is the \$150,000 featured top-selling female, QHF Blackcap 6E2 of 4V16 4355, who was the high income producing female in Quaker Hill history.
- Full sisters to the dam of this outstanding heifer calf include the \$48,000 Quaker Hill Blackcap 4TP3 working in the Vintage Angus Ranch program, the \$34,000 Quaker Hill Blackcap 4PT4 working in the Angus Hill program and the \$42,500 featured Lot 1 female of the 2017 fall sale working in the Rimrock program in Texas.
- Another full sister was the \$85,000 Wild Wind Blackcap Lady 2G73 and the donor dam of this female is also a full sister to the ABS Global AI sire, Quaker Hill Firestorm.

1A QHF/Double R Bar Blackcap Heifer Pregnancy

Due Date: 4-14-2018 Confirmed Heifer Pregnancy

Basin Payweight 1682 +*17038724	#*Basin Payweight 0065	#Vermilion Payweight J847
	21AR O Lass 7017	+Basin Lucy 3829
		#HARB Pendleton 765 JH
		21AR O Lass F24A
Quaker Hill Blackcap 4PT1 +*18025237	#*GAR-EGL Protege	#+*Rito 112 of 2536 Rito 616
	+*QHF Blackcap 6E2 of 4V16 4355	LB 6807 Isabel 339
		Ideal 4355 of 0T26 2440
		*QHF Blackcap 4V16 of 1H8

	CED	BEPD	WEPD	YEPD	SC	MILK	\$ CW
S	+5	.89	+7	.97	+68	.96	+50
D	+5	.39	+2.2	.53	+76	.47	+1.02
S	\$W	+73.34	\$F	+83.81	\$G	+31.35	RE
D	\$W	+80.95	\$F	+99.75	\$G	+50.06	+78
							RE
							+33
							FAT
							+056
							D CW
							+62
							MARB
							+85
							RE
							+97
							FAT
							-.030

- Owned by Quaker Hill Farm & Double R Bar Ranch.
- This featured heifer calf pregnancy by one of the hottest bulls in the breed, Basin Payweight 1682, stems back to the \$184,000 valued Quaker Hill Blackcap 4PT1, a featured donor female in the Double R Bar Ranch and Quaker Hill programs.
- Dam is a full sister to the ABS Global AI sire, Quaker Hill Firestorm, and other full sisters include the \$85,000 Wild Wind Blackcap Lady 2G73, the \$45,000 Quaker Hill Blackcap 4TP3, the \$28,000 Quaker Hill Blackcap 4PT4 and the \$23,000 Quaker Hill Blackcap 2G13. Maternal sibs to the dam include the \$500,000 Quaker Hill Blackcap 0A32; ABS Global AI sires: Quaker Hill Rampage, Quaker Hill Inside Track and Quaker Hill Conviction.
- A featured heifer calf pregnancy topped out at \$14,000 through the 2017 fall sale to Ankony in Georgia and a heifer calf topped out at \$18,000 that was a full sib-in-blood going to Springfield in North Carolina.
- Sells with Recip Tag #RCP362.

QUAKER HILL/DOUBLE R BAR BLACKCAP FAMILY



QUAKER HILL FIRESTORM 3PT1 - *The ABS Global AI sire and full brother to the donor dam of Lots 1 through 1F.*

1D QHF/Double R Bar Blackcap Embryos

Selling 5 Frozen Embryos

Byergo Black Magic 3348 *17803074	*Silveiras Conversion 8064 *Byergo Elia Cupcake 5900	#+BT Crossover 758N +EXG Saras Dream 5609 R3 Byergo Picasso +Byergo Miss Cupcake 3600	#+*GAR-EGL Protege +*QHF Blackcap 6E2 of 4V16 4355	#+*Rito 112 of 2536 Rito 616 LB 6807 Isabel 339 Ideal 4355 of 0T26 2440 *QHF Blackcap 4V16 of 1H8
--------------------------------------	---	--	---	--

	CED	BEPD	WEPD	YEPD	SC	MILK							
S	+5	.40	+2.4	.75	+101	.70	+184 .63	+1.99	.41	+27	.38	CW	+91
D	+5	.39	+2.2	.53	+76	.47	+133 .43	+1.72	.46	+30	.37	MARB	+97
S	\$W	+91.69	\$F	+196.60	\$G	+47.64	\$B	+233.03				RE	+1.14
D	\$W	+80.95	\$F	+99.75	\$G	+50.06	\$B	+180.75				FAT	-.006

- Owned by Quaker Hill Farm & Double R Bar Ranch.
- These featured frozen embryos are by the high \$Beef, Byergo Black Magic, back to the \$184,000 Quaker Hill Blackcap 4PT1, who is a full sister to the ABS Global AI sire, Quaker Hill Firestorm 3PT1.
- Dam is a maternal sister to Quaker Hill Rampage 0A36; the ABS Global AI sire Quaker Hill Conviction 3N30; the ABS Global AI sire, Quaker Hill Assurance 3N34; the ABS Global AI sire, Quaker Hill Insight Track 0Y1; and Quaker Hill Widestride, the ABS Global AI sire.

1E QHF/Double R Bar Blackcap Embryos

Selling 5 Frozen Embryos

Jindra Acclaim *17972810	*Jindra 3rd Dimension +Jindra Blackbird Lassy 1111	*Jindra Double Vision Jindras Sapphire J 417 *Connealy Impression Jindras Enchantress J 102	#+*GAR-EGL Protege +*QHF Blackcap 6E2 of 4V16 4355	#+*Rito 112 of 2536 Rito 616 LB 6807 Isabel 339 Ideal 4355 of 0T26 2440 *QHF Blackcap 4V16 of 1H8
-----------------------------	---	--	---	--

	CED	BEPD	WEPD	YEPD	SC	MILK							
S	+13	.67	+2	.88	+82	.85	+166 .77	+1.18	.73	+27	.27	CW	+79
D	+5	.39	+2.2	.53	+76	.47	+133 .43	+1.72	.46	+30	.37	MARB	+70
S	\$W	+74.28	\$F	+176.74	\$G	+40.55	\$B	+216.19				RE	+76
D	\$W	+80.95	\$F	+99.75	\$G	+50.06	\$B	+180.75				FAT	-.031

- Owned by Quaker Hill Farm & Double R Bar Ranch.
- These featured frozen embryos by the high \$Beef, Jindra Acclaim, stem back to Quaker Hill Blackcap 4PT1, the \$184,000 valued record-selling female of the 2016 fall event.

1F QHF/Double R Bar Blackcap Embryos

Selling 5 Frozen Embryos

3F Epic 4631 17950219	*Varilek Product 2010 04 Zebo Queen 1072	#Connealy Final Product Varilek Pearl 0006 014 *EF Complement 8088 EXG Blackcap 6247 PPC	#+*GAR-EGL Protege +*QHF Blackcap 6E2 of 4V16 4355	#+*Rito 112 of 2536 Rito 616 LB 6807 Isabel 339 Ideal 4355 of 0T26 2440 *QHF Blackcap 4V16 of 1H8
--------------------------	---	---	---	--

	CED	BEPD	WEPD	YEPD	SC	MILK							
S	+14	.70	-.7	.88	+85	.81	+153 .77	+1.02	.76	+26	.29	CW	+63
D	+5	.39	+2.2	.53	+76	.47	+133 .43	+1.72	.46	+30	.37	MARB	+72
S	\$W	+82.72	\$F	+133.02	\$G	+30.16	\$B	+169.14				RE	+39
D	\$W	+80.95	\$F	+99.75	\$G	+50.06	\$B	+180.75				FAT	+.039

- Owned by Quaker Hill Farm & Double R Bar Ranch.
- These featured frozen embryos by 3F Epic 4631 stem from one of the hottest bulls in the breed back to the \$184,000 valued record-selling female of the 2016 fall event and a grandam that records BR 3@92, WR 3@109, YR 3@114, UREA 50@102 with 18 daughters in production with an average nursing ratio of 107.

1B QHF/Double R Bar Blackcap Heifer Pregnancy

Due Date: 7-28-2018 Confirmed Heifer Pregnancy

- Owned by Quaker Hill Farm & Double R Bar Ranch.
- Sells with Recip Tag #RCP375.

1C QHF/Double R Bar Blackcap Embryos

Selling 4 Frozen Embryos

KCF Bennett Fortress +*17259012	#*Connealy Consensus *Thomas Patricia 9705	#KMK Alliance 6595 187 Blinda of Conanga 004 *SS Objective T510 0T26 +Thomas Patricia 71138	#+*GAR-EGL Protege +*QHF Blackcap 6E2 of 4V16 4355	#+*Rito 112 of 2536 Rito 616 LB 6807 Isabel 339 Ideal 4355 of 0T26 2440 *QHF Blackcap 4V16 of 1H8
------------------------------------	---	--	---	--

	CED	BEPD	WEPD	YEPD	SC	MILK							
S	+12	.84	+1	.94	+78	.93	+139 .89	+92	.88	+31	.40	CW	+45
D	+5	.39	+2.2	.53	+76	.47	+133 .43	+1.72	.46	+30	.37	MARB	+63
S	\$W	+85.31	\$F	+111.55	\$G	+43.48	\$B	+152.80				RE	+71
D	\$W	+80.95	\$F	+99.75	\$G	+50.06	\$B	+180.75				FAT	-.027

- Owned by Quaker Hill Farm & Double R Bar Ranch.
- These special sale attractions are by KCF Bennett Fortress back to the \$184,000 valued Quaker Hill Blackcap 4PT1, who is a full sister to the ABS Global AI sire, Quaker Hill Firestorm 3PT1.
- The same mating resulted in a \$17,000 featured pregnancy through the 2017 spring sale and full sisters to the dam include the \$42,500 Quaker Hill Blackcap 4PT5, the \$85,000 Wild Wind Blackcap Lady 2G73, the \$45,000 valued Quaker Hill Blackcap 4PT3 and the \$28,000 Quaker Hill Blackcap 4PT4.

QUAKER HILL BLACKCAP FAMILY



QUAKER HILL BLACKCAP 4PT3 - The \$48,000 valued donor dam of Lot 2.



QUAKER HILL BLACKCAP M5E1 - The \$18,000 full sister to Lot 2 and maternal sister of Lot 2A.

2 Quaker Hill Blackcap E007

Birth Date: 2-22-2017

Cow +*19046408

Tattoo: E007

Basin Payweight 1682
+*17038724

#*Basin Payweight 0065
21AR O Lass 7017

#Vermilion Payweight J847
+Basin Lucy 3829
#HARB Pendleton 765 JH
21AR O Lass F24A

CW	+47
MARB	+52
RE	+76
FAT	+012

ANGUS GS

Quaker Hill Blackcap 4PT3
+*18025239

#*GAR-EGL Protege
+*QHF Blackcap 6E2 of 4V16 4355

#*Rito 112 of 2536 Rito 616
LB 6807 Isabel 339
Ideal 4355 of OT26 2440
*QHF Blackcap 4V16 of 1H8

CED		BEPD		WEPD		YEPD		SC		MILK	
+7	.34	+1.1	.48	+69	.42	+125	.38	+86	.41	+33	.32
\$W	+83.13	\$F	+83.52	\$G	+35.88	\$B	+136.51				

CED	BW	WW	YW	DMI	YH	SC	DOC	HP	CEM	MILK	MW	MH	CW	Marb	RE	Fat	TEND
48	41	5	10	89	94	16	65	91	72	43	57	27	5	43	7	69	31

- Owned by Quaker Hill Farm.
- This featured daughter of one of the hottest bulls in the breed, Basin Payweight 1682, stems back to the \$48,000 featured Quaker Hill Blackcap 4PT3, a featured donor female in the Vintage Angus Ranch program and a granddaughter of QHF Blackcap 6E2 Of 4V16 4355, the \$150,000 valued record-selling female.
- Quaker Hill Blackcap M5E1, a full sister, was the \$18,000 selection of Springfield through the 2017 fall annual production sale.
- Dam is a full sister to the \$148,000 Quaker Hill Blackcap 4PT1, who was selected by Double R Bar Ranch of Indiana through the 2016 Quaker Hill Sale. Other full sibs to the dam include Quaker Hill Firestorm, the ABS Global AI sire; the \$85,000 Quaker Hill Blackcap Lady 2G73; the \$28,000 Quaker Hill Blackcap 4PT4; and the \$23,000 Wild Wind Blackcap 2G13.



QUAKER HILL FIRESTORM 3PT1 - Full brother to the dam of Lots 2 and 2A.

2A Quaker Hill Blackcap E001

Birth Date: 2-24-2017

Cow +19079780

Tattoo: E001

WR Journey-1X74
+*16924332

*B/R Future Direction 4268
2 Bar 5050 New Design 7831

#CA Future Direction 5321
B/R Ruby 9114
#*GAR New Design 5050
2 Bar 036 Lady 0107

CW	+51
MARB	+74
RE	+93
FAT	+008

Quaker Hill Blackcap 4PT3
+*18025239

#*GAR-EGL Protege
+*QHF Blackcap 6E2 of 4V16 4355

#*Rito 112 of 2536 Rito 616
LB 6807 Isabel 339
Ideal 4355 of OT26 2440
*QHF Blackcap 4V16 of 1H8

CED		BEPD		WEPD		YEPD		SC		MILK	
+7	.05	+1.7	.05	+68	.05	+116	.05	+46	.05	+23	.05
\$W	+69.24	\$F	+79.41	\$G	+46.56	\$B	+162.51				

- Owned by Quaker Hill Farm.
- This featured daughter of WR Journey-1X74 stems back to the \$48,000 featured Quaker Hill Blackcap 4PT3, a featured donor female in the Vintage Angus Ranch program and a granddaughter of QHF Blackcap 6E2 Of 4V16 4355, the \$150,000 valued record-selling female.
- Quaker Hill Blackcap M5E1, a maternal sister, was the \$18,000 selection of Springfield through the 2017 fall annual production sale.
- Dam is a full sister to the \$148,000 Quaker Hill Blackcap 4PT1, who was selected by Double R Bar Ranch of Indiana through the 2016 Quaker Hill Sale. Other full sibs to the dam include Quaker Hill Firestorm, the ABS Global AI sire; the \$85,000 Quaker Hill Blackcap Lady 2G73; the \$28,000 Quaker Hill Blackcap 4PT4; and the \$23,000 Wild Wind Blackcap 2G13.



QUAKER HILL RAMPAGE oA36 - Maternal brother to the dam of Lots 2 and 2A.

QUAKER HILL BLACKCAP FAMILY



QUAKER HILL BLACKCAP 4PT5 - The \$42,500 donor dam of Lot 3.



QHF BLACKCAP 6E2 OF 4V16 4355 - The \$150,000 grandam of Lot 3.

3 Quaker Hill Blackcap 5X

Birth Date: 2-24-2017 Cow Reg.No.Pdg. Tattoo: 5X

WR Journey-1X74
+*16924332

*B/R Future Direction 4268
2 Bar 5050 New Design 7831

#CA Future Direction 5321
B/R Ruby 9114
#+GAR New Design 5050
2 Bar 036 Lady 0107

Quaker Hill Blackcap 4PT5
+*18025241

*+*GAR-EGL Protege
+*QHF Blackcap 6E2 of 4V16 4355

*+*Rito 112 of 2536 Rito 616
LB 6807 Isabel 339
Ideal 4355 of 0T26 2440
*QHF Blackcap 4V16 of 1H8

CW	+36
MARB	+.87
RE	+.88
FAT	+.019
CW	+54
MARB	+.77
FAT	+1.08
RE	+.77
FAT	-.009

	CED	BEPD	WEPD	YEPD	SC	MILK
S	+10	.87	-.3	.96	+51	.94
D	+11	.37	+.8	.51	+76	.46
					+129	.42
					+.43	.45
					+.29	.36
S	\$W	+55.48	\$F	+48.66	\$G	+49.28
D	\$W	+85.97	\$F	+85.16	\$G	+52.40
					\$B	+141.13
					\$B	+163.71

- Owned by Quaker Hill Farm.
- This featured daughter of WR Journey-1X74 stems back to the ever popular mating of GAR-EGL Protege and the \$150,000 Quaker Hill Blackcap 6E2 OF 4V16 4355 resulting in the \$42,500 Quaker Hill Blackcap 4PT5 selected by Rimrock as the featured Lot 1 female of the 2017 fall annual production sale.
- Grandam has a progeny production record of BR 3@92, WR 3@109, YR 3@114, UREA 50@102 with 18 daughters in production with an average nursing ratio of 107.

4 Quaker Hill Blackcap E009

Birth Date: 2-24-2017 Cow +*19079730 Tattoo: E009

Hoover Dam
#*16124994

*SydGen CC&7
#Erica of Ellston C124

#+SAF Connection
SydGen Forever Lady 4087
#TC Gridiron 258
Erica of Ellston V65

CW	+59
MARB	+.53
RE	+1.10
FAT	-.037

Quaker Hill Blackcap 8J21
+*16443540

*SS Objective T510 0T26
*QHF Blackcap 4V16 of 1H8

#SS Traveler 6807 T510
SS Miss Rita R011 7R8
#+*Rito 2V1 of 2536 1407
*Quaker Hill Blackcap 1H8

	CED	BEPD	WEPD	YEPD	SC	MILK
S	+5	.36	+1.0	.51	+65	.44
D	\$W	+81.07	\$F	+71.41	\$G	+42.86
					\$B	+160.58
					\$B	+160.58

- Owned by Quaker Hill Farm.
- This direct daughter of Hoover Dam stems back to a daughter of SS Objective T510 0T26 and the legendary Quaker Hill Blackcap 1H8.
- Dam has a progeny production record of WR 4@124, YR 3@114, %IMF 6@119.



QUAKER HILL BLACKCAP 4PT1 - The \$184,000 full sister to the dam of Lot 3.



QUAKER HILL BLACKCAP 4PT4 - The \$28,000 full sister to the dam of Lot 3.

QUAKER HILL/ALTAMONT BLACKCAP FAMILY



QUAKER HILL BLACKCAP 3N23 - Donor dam of Lot 5.



QUAKER HILL BLACKCAP 6V60 - The \$40,000 maternal sister to Lot 5.

5 QHF Blackcap Embryos

Selling 4 Frozen Embryos

Tattoo:

SydGen Enhance 18170041	*SydGen Exceed 3223	*SydGen Googol	\$ CW
	SydGen Rita 2618	*SydGen Forever Lady 1255	MARB
		*SydGen Liberty GA 8627	RE
		*Fox Run Rita 9308	FAT
			+ .74
			FAT
			+ .010
			MARB
			+ .52
			FAT
			+ .42
			RE
			+ .74
			FAT
			+ .027

CED	BEPD	WEPD	YEPD	SC	MILK
+12	.56	-.7	.80	+71	.73
+12	.38	+.1	.52	+67	.47
\$W	+78.43	\$F	+120.78	\$G	+48.50
\$W	+78.29	\$F	+79.25	\$G	+28.94

- Owned by Quaker Hill Farm.
- These featured frozen embryos by SydGen Enhance, stem back to the featured Quaker Hill Blackcap 3N23 who is a full sister to the \$56,000 Quaker Hill Conviction 3N30, a featured member of the ABS Global AI stud.
- Maternal sister to these embryos was the \$40,000 selection through the 2017 fall sale to 6 Pastures Farm of Virginia.

6 Quaker Hill Blackcap 7SD3

Birth Date: 4-8-2017

Cow 19081918

Tattoo: 7SD3

Quaker Hill Slam Dunk 4A30 +18037113	*#AAR Ten X 7008 SA	*#Mytty In Focus [RDF]	CW
	*#Quaker Hill Queen 9M38	*#AAR Lady Kelton 5551	MARB
		*#GAR New Design 5050	RE
		*#Quaker Hill Queen 6J83 of 1L4	FAT
			+ .92
			RE
			+ .83
			FAT
			- .011

CED	BEPD	WEPD	YEPD	SC	MILK
I+7	.05	I+9	.05	I+60	.05
I+7	.05	I+9	.05	I+109	.05
\$W	+66.06	\$F	+78.68	\$G	+50.01
\$W	+66.06	\$F	+78.68	\$G	+50.01

- Owned by Quaker Hill Farm.
- A direct daughter of Quaker Hill Slam Dunk 4A30 back to a daughter of Hoover Dam and the featured Blackcap family.
- Here is a low birth weight, high maternal female that reads with elite carcass EPDs.

7 QHF/Altamont Blackcap Embryos

Selling 2 Heifer Sexed Embryos

MGR Treasure +18156972	*VAR Discovery 2240	*#AAR Ten X 7008 SA	\$ CW
	*#SJH Impression of 6108 1614	*#Deer Valley Rita 0308	MARB
		*#Connealy Impression	RE
		*#DRMCTR 111 Rita 6108	FAT
			+ .52
			FAT
			+ .003
			MARB
			+ .55
			FAT
			+ .64
			RE
			+ 1.06
			FAT
			- .032

CED	BEPD	WEPD	YEPD	SC	MILK
+16	.60	-1.6	.85	+74	.74
+9	.34	+1.3	.51	+65	.45
\$W	+66.23	\$F	+105.49	\$G	+50.01
\$W	+53.05	\$F	+102.95	\$G	+46.41

- Owned by Quaker Hill Farm & Altamont Angus.
- These featured frozen embryos are by the record-selling MGR Treasure back to the \$16,000 Quaker Hill Blackcap 5R13 selected through the 2017 fall sale by Altamont Angus.
- The grandam, Quaker Hill Blackcap 8H10, is a full sister to the \$100,000 QHF Blackcap 4V16 of 1H8 who is the grandam of Quaker Hill Rampage 0A36. Grandam records YR 2@108 with two daughters in production with an average nursing ratio of 111.

7B Quaker Hill Blackcap Embryos

Selling 3 IVF Embryos

Jindra Acclaim +17972810	*Jindra 3rd Dimension	*Jindra Double Vision	\$ CW
	*#Jindra Blackbird Lassy 1111	*#Jindras Sapphire J 417	MARB
		*#Connealy Impression	RE
		*#Jindras Enchantress J 102	FAT
			+ .76
			FAT
			- .031
			CW
			+ .55
			MARB
			+ .64
			RE
			+ 1.06
			FAT
			- .032

CED	BEPD	WEPD	YEPD	SC	MILK
+13	.67	+2	.88	+82	.85
+9	.34	+1.3	.51	+65	.45
\$W	+74.28	\$F	+176.74	\$G	+40.55
\$W	+53.05	\$F	+102.95	\$G	+46.41

- Owned by Quaker Hill Farm.
- These featured frozen embryos by the high \$Beef, Jindra Acclaim, stem back to the \$16,000 Quaker Hill Blackcap 5R13.
- Grandam records YR 2@108 with two daughters in production with an average nursing ratio of 111.

QUAKER HILL/SPRING GROVE BLACKCAP MAY FAMILY



S A V BLACKCAP MAY 1426 - Donor dam of Lots 8 through 8D.



S A V RESOURCE 1441 - Full brother to the dam of Lots 8 through 8D.

GENEX

8 QHF Blackcap May Embryos

Selling 4 Frozen Embryos

Quaker Hill Rampage 0A36 [PDF] **#MCC Daybreak**
 +*16973627 { +*QHF Blackcap 6E2 of 4V16 4355

SAV Blackcap May 1426 **+Rito 707 of Ideal 3407 7075**
 +*16973627 { *SAV Blackcap May 4136

{ **#Boyd New Day 8005**
 #MCC Miss Focus 134
 Ideal 4355 of 0T26 2440
 *QHF Blackcap 4V16 of 1H8

{ **#RR Rito 707**
 Ideal 3407 of 1418 076
 #SAV 8180 Traveler 004 [PDF]
 #+SAV May 2397

	CED	BEPD	WEPD	YEPD	SC	MILK		
S	+9	.89	+2.5	.97	+82	.96	+141	
D	+4	.29	+1.9	.37	+58	.34	+98	
\$W	+67.30	\$F	+111.38	\$G	+44.56	\$B	+181.40	
D	\$W	+60.57	\$F	+47.56	\$G	-.46	\$B	+83.94

- Owned by Quaker Hill Farm.
- These featured frozen embryos by the ABS Global AI sire, Quaker Hill Rampage 0A36, stem back to the full sister to SAV Resource 1441, SAV Blackcap May 1426.
- Donor dam of these embryos is by the ever popular Rito 707 of Ideal 3407 7075 back to the No. 1 income producing cow of SAV history with over \$4 million in progeny sales to date. Other full brothers to donor dam include the \$175,000 SAV Renown 3439; the \$80,000 Select Sires AI sire, SAV Recharge 3436 and other maternal brothers include the \$725,000 SAV Pedigree 4834; the \$235,000 SAV Seedstock 4838; the \$650,000 SAV Sensation 5615; and the \$800,000 world record valued SAV Elation.

8A QHF/SGR Blackcap May Embryos

Selling 5 Frozen Embryos

Owned by Quaker Hill Farm & Spring Grove Ranch.

8B QHF/SGR Blackcap May Embryos

Selling 5 Frozen Embryos

Coleman Charlo 0256 **#OCC Paxton 730P**
 +*16879074 { +Bohi Abigale 6014

SAV Blackcap May 1426 **+Rito 707 of Ideal 3407 7075**
 +*16973627 { *SAV Blackcap May 4136

{ **+OCC Focus 813F**
 OCC Blackbird 736K
 #Sitz Traveler 8180
 SAV Abigale 6062

{ **#RR Rito 707**
 Ideal 3407 of 1418 076
 #SAV 8180 Traveler 004 [PDF]
 #+SAV May 2397

	CED	BEPD	WEPD	YEPD	SC	MILK		
S	+11	.84	-.4	.94	+50	.93	+90	
D	+4	.29	+1.9	.37	+58	.34	+98	
\$W	+88.03	\$F	+45.54	\$G	+33.11	\$B	+72.40	
D	\$W	+60.57	\$F	+47.56	\$G	-.46	\$B	+83.94

- Owned by Quaker Hill Farm & Spring Grove Ranch.
- These featured frozen embryos by Coleman Charlo 0256 stem back to a full sister of SAV Resource 1441, SAV Blackcap May 1426. This unique blending of the Abigales and Blackcap Mays combines for powerful genetics.
- Donor dam has a progeny production record with one daughter in production with an average nursing ratio of 110. Grandam records WR 4@111, YR 3@107, UREA 184@102 with 73 daughters in production with an average nursing ratio of 102.

8C QHF Blackcap May Embryos

Selling 4 Frozen Embryos

SAV Ten Speed 3022 **#AAR Ten X 7008 5A**
 +*17633563 { #SAV Madame Pride 1134

SAV Blackcap May 1426 **+Rito 707 of Ideal 3407 7075**
 +*16973627 { *SAV Blackcap May 4136

{ **#Mytty In Focus [PDF]**
 #AAR Lady Kelton 5551
 #+SAV Bismarck 5682 [PDF]
 SAV Madame Pride 9100

{ **#RR Rito 707**
 Ideal 3407 of 1418 076
 #SAV 8180 Traveler 004 [PDF]
 #+SAV May 2397

	CED	BEPD	WEPD	YEPD	SC	MILK		
S	+5	.83	+1.6	.94	+66	.93	+128	
D	+4	.29	+1.9	.37	+58	.34	+98	
\$W	+51.37	\$F	+106.91	\$G	+44.56	\$B	+181.41	
D	\$W	+60.57	\$F	+47.56	\$G	-.46	\$B	+83.94

- Owned by Quaker Hill Farm.
- These featured frozen embryos by SAV Ten Speed 3022 blend for powerful genetics. Dam is a full sister to SAV Resource 1441 back to the all-time breed leader for income, SAV Blackcap May 4136.

8D Quaker Hill Backcap May Embryos

Selling 5 Frozen Embryos

Sinclair Emulation XXP **#N Bar Emulation EXT**
 +*15355048 { #N Bar Primrose Y3051

SAV Blackcap May 1426 **+Rito 707 of Ideal 3407 7075**
 +*16973627 { *SAV Blackcap May 4136

{ **#Emulation N Bar 5522**
 N Bar Primrose 2424
 #*N Bar Emulation EXT
 #N Bar Primrose 2429

{ **#RR Rito 707**
 Ideal 3407 of 1418 076
 #SAV 8180 Traveler 004 [PDF]
 #+SAV May 2397

	CED	BEPD	WEPD	YEPD	SC	MILK		
S	+2	.63	+1.4	.85	+57	.85	+104	
D	+4	.29	+1.9	.37	+58	.34	+98	
\$W	+39.42	\$F	+54.99	\$G	+23.96	\$B	+120.51	
D	\$W	+60.57	\$F	+47.56	\$G	-.46	\$B	+83.94

- Owned by Quaker Hill Farm.
- These featured embryos by Sinclair Emulation XXP stem back to the full sister to SAV Resource 1441, SAV Blackcap May 1426. Donor dam has a progeny production record with one daughter in production with an average nursing ratio of 97 and grandam records WR 4@111, YR 3@107, UREA 184@102 with 73 daughters in production with an average nursing ratio of 102.

QUAKER HILL, DOUBLE R BAR AND SPRING GROVE



RB LADY 7125-890-2170 - The \$64,000 valued dam of Lots 9 through 9G.

9 QHF Lady Embryos

Selling 2 Frozen Embryos

Quaker Hill Firestorm 3PT1
+*17786050

#*GAR-EGL Protege
+*QHF Blackcap 6E2 of 4V16 4355

#*Rito 112 of 2536 Rito 616
LB 6807 Isabel 339
Ideal 4355 of 0T26 2440
*QHF Blackcap 4V16 of 1H8

RB Lady 7125-890-2170
+*17285923

#GAR Objective 7125
*RB Lady Standard 305-890

#*SS Objective T510 0T26
+GAR 1407 New Design 1463
#*LCC New Standard
+*BA Lady 6807 305

	CED	BEPD	WEPD	YEPD	SC	MILK	\$ CW
S	+9	.64	+7	.85	+73	.81	+127
D	+8	.43	+6	.62	+70	.54	+114
\$	\$W	+80.83	\$F	+87.37	\$G	+47.72	\$B
D	\$W	+88.82	\$F	+84.19	\$G	+44.62	\$B
							+168.24
							+166.15

- Owned by Quaker Hill Farm.
- These featured frozen embryos by the ABS Global AI sire, Quaker Hill Firestorm 3PT1, stem back to the \$64,000 featured Quaker Hill, Spring Grove and Double R Bar Ranch donor, RB Lady 7125-890-2170, who is the top selling one-half interest female of the 2016 Double R Bar Sale going to Quaker Hill Farm and Spring Grove Ranch of Virginia.
- A maternal sister to this female was the \$30,000 featured Lot 1 female of the 2017 fall annual production sale at Double R Bar Ranch and top-selling fall heifer calf. Double R Bar Lady D101, a maternal sister, was the \$20,000 selection of Black Gold Genetics of Illinois and Crazy K Ranch of Tennessee through the 2016 Double R Bar Ranch Annual Production Sale and a full sister heifer calf pregnancy brought \$18,000 to Pollard Farms of Oklahoma. Other maternal sisters include RB Lady Discovery 2170-5125, the \$45,000 selection of Emerson Cattle Company and the \$15,000 selection of Friendship Farms of Georgia on RB Lady Absolute 2170-515.
- Dam records BR 1@93, WR 1@121, UREA 7@104 with two daughters in production with an average nursing ratio of 116. Donor dam has one of the top \$Beef bulls in the entire sort at the American Angus Association.

9A QHF/Double R Bar Lady Heifer Pregnancy

Due Date: 8-20-2018 Confirmed Heifer Pregnancy
Owned by Quaker Hill Farm & Double R Bar Ranch.
Sells with Recip Tag #RCP380.

9B QHF/Double R Bar Lady Heifer Pregnancy

Due Date: 8-20-2018 Confirmed Heifer Pregnancy
Owned by Quaker Hill Farm & Double R Bar Ranch.
Sells with Recip Tag #RCP381.

9C QHF/Double R Bar Lady Embryos

Selling 5 Frozen Embryos

Byergo Black Magic 3348
*17803074

*Silveiras Conversion 8064
*Byergo Elia Cupcake 5900

#*BT Crossover 758N
+EXG Saras Dream 5609 R3
Byergo Picasso
+Byergo Miss Cupcake 3600

RB Lady 7125-890-2170
+*17285923

#GAR Objective 7125
*RB Lady Standard 305-890

#*SS Objective T510 0T26
+GAR 1407 New Design 1463
#*LCC New Standard
+*BA Lady 6807 305

	CED	BEPD	WEPD	YEPD	SC	MILK	\$ CW
S	+5	.40	+2.4	.75	+101	.70	+184
D	+8	.43	+6	.62	+70	.54	+114
\$	\$W	+91.69	\$F	+196.60	\$G	+47.64	\$B
D	\$W	+88.82	\$F	+84.19	\$G	+44.62	\$B
							+233.03
							+166.15

- Owned by Quaker Hill Farm, Double R Bar Ranch & Spring Grove Ranch.
- This mating of Byergo Black Magic and RB Lady 7125-890-2170 combine for high numbered genomic outliers and elite \$Beef genetics.
- The dam of these genetics was the \$64,000 valued daughter of the \$175,000 record selling female of a National Western Stock Show Foundation Female Sale, RB Lady Standard 305-890.
- A full sister to the donor dam was the \$29,000 RB Lady 7125-890-2103 and a full brother is a featured member of the ABS Global AI stud, RB American Made 197. Dam records BR 1@93, WR 1@121, UREA 7@104 with two daughters in production with an average nursing ratio of 116. Donor dam has one of the top \$Beef bulls in the entire sort at the American Angus Association.

LADY & RITA FAMILIES



RB LADY STANDARD 305-890 - The \$175,000 valued grandam of Lots 9 through 9G.



RB AMERICAN MADE 197 - A full brother to the donor dam of Lots 9 through 9G.

9F QHF Lady Embryos

Selling 3 Frozen Embryos

Jindra Acclaim
*17972810

*Jindra 3rd Dimension
+Jindra Blackbird Lassy 1111

*Jindra Double Vision
Jindras Sapphire J 417
*Connealy Impression
Jindras Enchantress J 102

RB Lady 7125-890-2170
*17285923

*GAR Objective 7125
*RB Lady Standard 305-890

*SS Objective T510 0T26
+GAR 1407 New Design 1463
*LCC New Standard
*BA Lady 6807 305

	CED	BEPD	WEPD	YEPD	SC	MILK	
\$	+13 .67	+2 .88	+82 .85	+166 .77	+18 .73	+27 .27	CW +.79
D	+8 .43	+6 .62	+70 .54	+114 .47	+67 .47	+43 .40	MARB +.70
\$	\$W +74.28	\$F +176.74	\$G +40.55	\$B +216.19			RE +.76
D	\$W +88.82	\$F +84.19	\$G +44.62	\$B +166.15			FAT +.031

- Owned by Quaker Hill Farm.
- These featured frozen embryos by Jindra Acclaim stem back to the top-selling one-half interest cow of the 2016 Double R Bar Ranch sale for a \$64,000 valuation, RB Lady 7125-890-2170, who went on to produce a \$30,000 featured top-selling fall heifer calf of the 2017 Double R Bar Annual Production Sale.
- Dam records BR 1@93, WR 1@121, UREA 7@104 with two daughters in production with an average nursing ratio of 116. Donor dam has one of the top \$Beef bulls in the entire sort at the American Angus Association.

9G QHF Lady Embryos

Selling 4 Frozen Embryos

KCF Bennett Fortress
*17259012

*Connealy Consensus
*Thomas Patricia 9705

*KMK Alliance 6595 187
Blinda of Conanga 004
*SS Objective T510 0T26
+Thomas Patricia 71138

RB Lady 7125-890-2170
*17285923

*GAR Objective 7125
*RB Lady Standard 305-890

*SS Objective T510 0T26
+GAR 1407 New Design 1463
*LCC New Standard
*BA Lady 6807 305

	CED	BEPD	WEPD	YEPD	SC	MILK	
\$	+12 .84	+1 .94	+78 .93	+139 .89	+92 .88	+31 .40	CW +.45
D	+8 .43	+6 .62	+70 .54	+114 .47	+67 .47	+43 .40	MARB +.63
\$	\$W +85.31	\$F +111.55	\$G +43.48	\$B +152.80			RE +.71
D	\$W +88.82	\$F +84.19	\$G +44.62	\$B +166.15			FAT -.027

- Owned by Quaker Hill Farm.
- These featured frozen embryos by KCF Bennett Fortress Acclaim stem back to the top-selling one-half interest cow of the 2016 Double R Bar Ranch sale for a \$64,000 valuation, RB Lady 7125-890-2170, who went on to produce a \$30,000 featured top-selling fall heifer calf of the 2017 Double R Bar Annual Production Sale.
- Dam records BR 1@93, WR 1@121, UREA 7@104 with two daughters in production with an average nursing ratio of 116. Donor dam has one of the top \$Beef bulls in the entire sort at the American Angus Association.

10 QHF Rita Embryos

Selling 4 Frozen Embryos

Quaker Hill Ramage 0A36 [ROF]
*16925771

*MCC Daybreak
*QHF Blackcap 6E2 of 4V16 4355

*Boyd New Day 8005
*MCC Miss Focus 134
Ideal 4355 of 0T26 2440
*QHF Blackcap 4V16 of 1H8

Deer Valley Rita 3224
*17579918

*Connealy Capitalist 028
*Deer Valley Rita 0274

*SAV Final Answer 0035 [ROF]
Prides Pita of Conanga 8821
*Sitz Upward 307R
*GAR Objective 2345

	CED	BEPD	WEPD	YEPD	SC	MILK	
\$	+9 .89	+2.5 .97	+82 .96	+141 .93	+1.05 .93	+17 .56	CW +.65
D	+16 .37	+4 .56	+71 .49	+118 .42	+77 .46	+26 .37	MARB +.52
\$	\$W +67.30	\$F +111.38	\$G +44.56	\$B +181.40			RE +.81
D	\$W +76.91	\$F +65.48	\$G +39.89	\$B +134.14			FAT -.044

- Owned by Quaker Hill Farm.
- These featured frozen embryos by Quaker Hill Ramage 0A36 stem back to Deer Valley Rita 3224, who is a full sister to the Select Sires AI sire, Deer Valley Patriot. Donor dam is by Connealy Capitalist 029 back to the featured GAR Objective 2345.
- Donor dam has a progeny production record of WR 1@103.



DEER VALLEY RITA 3224 - Full sister to DVF Patriot and dam of Lot 10.

9D QHF/SGR/Double R Bar Lady Heifer Pregnancy

Due Date: 6-21-2018 Confirmed Heifer Pregnancy

- Owned by Quaker Hill Farm, Double R Bar Ranch & Spring Grove Ranch.
- Sells with Recip Tag #RCP372.

9E QHF Lady Embryos

Selling 3 Frozen Embryos

3F Epic 4631
17950219

*Varilek Product 2010 04
Zebo Queen 1072

*Connealy Final Product
Varilek Pearl 0006 014
*EF Complement 8088
EXG Blackcap 6247 PPC

RB Lady 7125-890-2170
*17285923

*GAR Objective 7125
*RB Lady Standard 305-890

*SS Objective T510 0T26
+GAR 1407 New Design 1463
*LCC New Standard
*BA Lady 6807 305

	CW	MARB	RE	FAT	CW	MARB	RE	FAT
\$	+63	+72	+39	+039	+49	+81	+68	+003
D								

	CED	BEPD	WEPD	YEPD	SC	MILK	
\$	+14 .70	-7 .88	+85 .81	+153 .77	+1.02 .76	+26 .29	CW +.63
D	+8 .43	+6 .62	+70 .54	+114 .47	+67 .47	+43 .40	MARB +.72
\$	\$W +82.72	\$F +133.02	\$G +30.16	\$B +169.14			RE +.72
D	\$W +88.82	\$F +84.19	\$G +44.62	\$B +166.15			FAT +.39

- Owned by Quaker Hill Farm.
- These featured genetics by 3F Epic 4631 stem back to the top-selling one-half interest cow of the 2016 Double R Bar Ranch sale for a \$64,000 valuation, RB Lady 7125-890-2170, who went on to produce a \$30,000 featured top-selling fall heifer calf of the 2017 Double R Bar Annual Production Sale.
- Dam records BR 1@93, WR 1@121, UREA 7@104 with two daughters in production with an average nursing ratio of 116. Donor dam has one of the top \$Beef bulls in the entire sort at the American Angus Association.



**QUAKER HILL
RAMPAGE 0A36** - His
No. 1 \$Beef daughter sells
as Lot 11.

JETSET GLORY 6041 - She sells as Lot 11.



#1 Proven Dam for \$B in the Angus Breed.

11 Jetset Glory 6041

Birth Date: 1-1-2016

Cow *18380759

Tattoo: 6041

Quaker Hill Rampage 0A36 (RDF)
+*16925771

#MCC Daybreak
+*QHF Blackcap 6E2 of 4V16 4355

#+Boyd New Day 8005
#MCC Miss Focus 134
Ideal 4355 of 0T26 2440
*QHF Blackcap 4V16 of 1H8

RB Blackcap 212
+*17396621

#Poss Total Impact 745
+Circle G Blackcap 4209

#TC Total 410
Poss Blackcap 5116
#Summitcrest High Prime 0H29
+NER ICC Blackcap SF 0192

CW	+79
MARB	+80
RE	+1.19
FAT	-.036

CED		BEPD		WEPD		YEPD		SC		MILK	
-1	.35	+5.0	.49	+84	.42	+148	.38	+1.07	.41	+15	.31
\$W	+60.14	\$F	+133.84	\$G	+48.95	\$B	+212.70				

CED	BW	WW	YW	DMI	YH	SC	DOC	HP	CEM	MILK	MW	MH	CW	Marb	RE	Fat	TEND
91	99	1	1	51	4	6	27	38	10	91	4	38	1	13	1	8	7

- Owned by Executive Ranches.
- **SELLING ONE-HALF INTEREST.**
- BIG TIME OPPORTUNITY - +212.70 \$Beef.
- Jetset Glory "6041" is an alluring female that has impeccable phenotype coupled with a world class EPD profile affirmed by strong genomic scores.
- 6041 is in an elite class with regards to being No. 1 on the Proven Dam list for \$Beef.
- 6041 is the number 1 \$Beef proven daughter of the legendary Quaker Hill Rampage 0A36. She truly is in a class of her own!
- 6041 has already produced with her first natural calf one of the highest \$Beef HA Cowboy Up 5405 daughters in the world. Her heifer calf is truly exquisite phenotypically and massive in her build and composition. 6041 is an outlier when it comes to most Rampage daughters; she is very deep, capacious, moderate in stature and has been described by Parker Friedrich as the most docile and quietest Rampage daughter in existence!
- 6041 provides a major investment opportunity to join Executive Ranches in exploring her unlimited ability of producing the next generation of powerhouse \$Beef industry leaders!
- Jetset Glory 6041 sells open ready to flush.



WELYTOK JOURNEY ERIANNA 6D62 -
She sells as Lot 12.



**WELYTOK 410 TENX
ERIANNA 3B1 - Dam of
Lots 12 and 12A.**

**QUAKER HILL
ERIANNA 8T2 - Grandam
of Lots 12 and 12A.**



NUMBERS AND PHENOTYPE ALL IN ONE

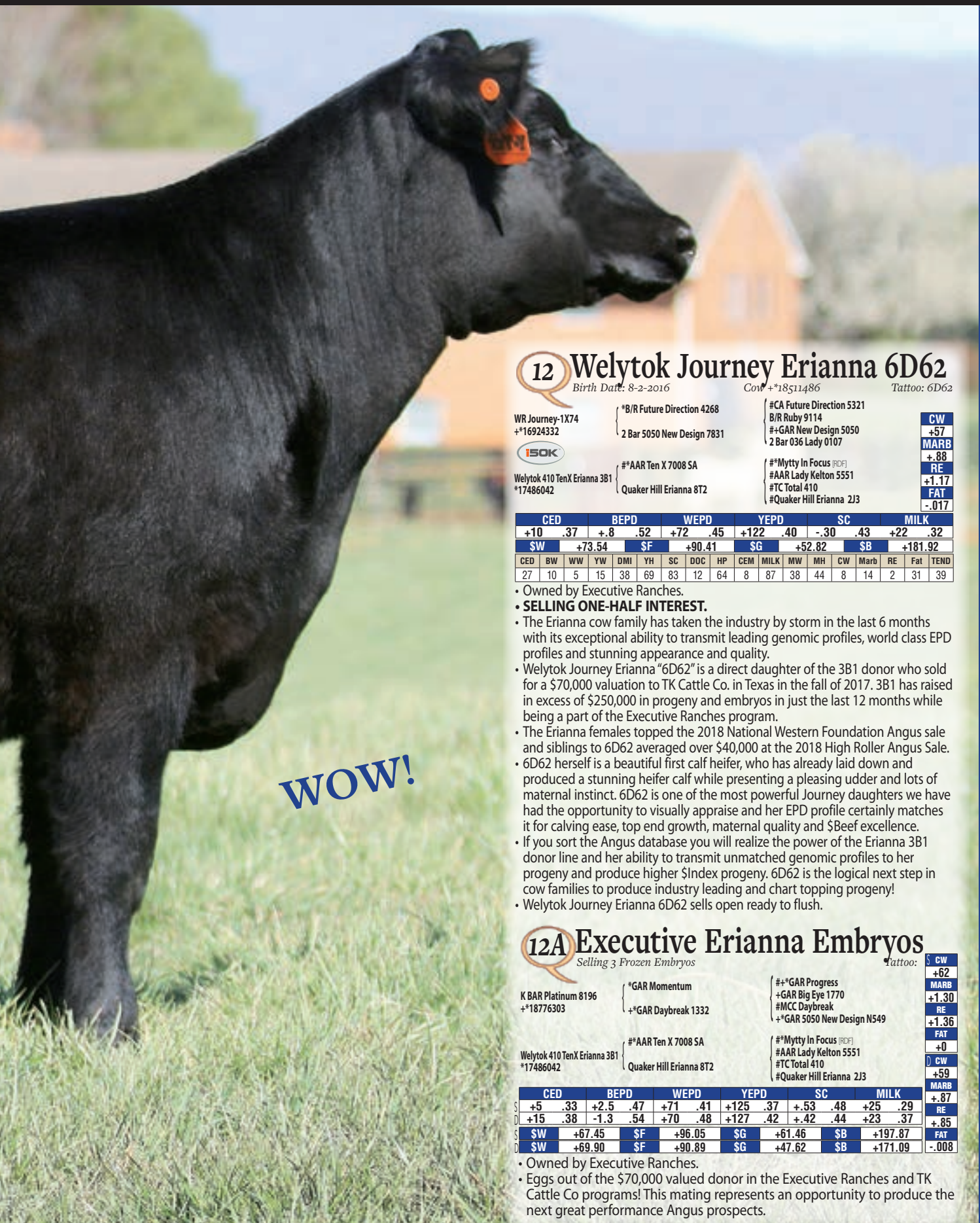

WOW!

12 Welytok Journey Erianna 6D62

Birth Date: 8-2-2016

Cow #*18511486

Tattoo: 6D62

WR Journey-1X74
*16924332

*B/R Future Direction 4268
2 Bar 5050 New Design 7831

#CA Future Direction 5321
B/R Ruby 9114
#+GAR New Design 5050
2 Bar 036 Lady 0107



Welytok 410 TenX Erianna 3B1
*17486042

#*AAR Ten X 7008 SA
Quaker Hill Erianna 8T2

#*Mytty In Focus (RDF)
#AAR Lady Kelton 5551
#TC Total 410
#Quaker Hill Erianna 2J3

CW	+57
MARB	+88
RE	+1.17
FAT	-.017

CED	BEPD	WEPD	YEPD	SC	MILK
+10	.37	+.8	.52	+72	.45
+122	.40	-.30	.43	+22	.32
\$W	+73.54	\$F	+90.41	\$G	+52.82
\$B					+181.92

CED	BW	WW	YW	DMI	YH	SC	DOC	HP	CEM	MILK	MW	MH	CW	Marb	RE	Fat	TEND
27	10	5	15	38	69	83	12	64	8	87	38	44	8	14	2	31	39

- Owned by Executive Ranches.
- SELLING ONE-HALF INTEREST.**
- The Erianna cow family has taken the industry by storm in the last 6 months with its exceptional ability to transmit leading genomic profiles, world class EPD profiles and stunning appearance and quality.
- Welytok Journey Erianna "6D62" is a direct daughter of the 3B1 donor who sold for a \$70,000 valuation to TK Cattle Co. in Texas in the fall of 2017. 3B1 has raised in excess of \$250,000 in progeny and embryos in just the last 12 months while being a part of the Executive Ranches program.
- The Erianna females topped the 2018 National Western Foundation Angus sale and siblings to 6D62 averaged over \$40,000 at the 2018 High Roller Angus Sale.
- 6D62 herself is a beautiful first calf heifer, who has already laid down and produced a stunning heifer calf while presenting a pleasing udder and lots of maternal instinct. 6D62 is one of the most powerful Journey daughters we have had the opportunity to visually appraise and her EPD profile certainly matches it for calving ease, top end growth, maternal quality and \$Beef excellence.
- If you sort the Angus database you will realize the power of the Erianna 3B1 donor line and her ability to transmit unmatched genomic profiles to her progeny and produce higher \$Index progeny. 6D62 is the logical next step in cow families to produce industry leading and chart topping progeny!
- Welytok Journey Erianna 6D62 sells open ready to flush.

12A Executive Erianna Embryos

Selling 3 Frozen Embryos

Tattoo:

K BAR Platinum 8196
*18776303

*GAR Momentum
*+GAR Daybreak 1332

#*GAR Progress
+GAR Big Eye 1770
#MCC Daybreak
*+GAR 5050 New Design N549

Welytok 410 TenX Erianna 3B1
*17486042

#*AAR Ten X 7008 SA
Quaker Hill Erianna 8T2

#*Mytty In Focus (RDF)
#AAR Lady Kelton 5551
#TC Total 410
#Quaker Hill Erianna 2J3

CW	+62
MARB	+1.30
RE	+1.36
FAT	+0
CW	+59
MARB	+87
RE	+85
FAT	-.008

CED	BEPD	WEPD	YEPD	SC	MILK
+5	.33	+2.5	.47	+71	.41
+15	.38	-1.3	.54	+70	.48
\$W	+67.45	\$F	+96.05	\$G	+61.46
\$B	+69.90	\$F	+90.89	\$G	+47.62
\$B					+197.87
\$B					+171.09

- Owned by Executive Ranches.
- Eggs out of the \$70,000 valued donor in the Executive Ranches and TK Cattle Co programs! This mating represents an opportunity to produce the next great performance Angus prospects.

EXECUTIVE RANCHES JOY FAMILY



EXAR JOY 6079 - Donor dam of Lot 13.

13 Executive Joy Embryos

Selling 3 Frozen Embryos

VAR Revelation 6299
*18432146

+*Quaker Hill Rampage 0A36 (RDF)
+*Sandpoint Blackbird 8809

#MCC Daybreak
+*QHF Blackcap 6E2 of 4V16 4355
#*Connealy Onward
+Riverbend Blackbird 4301

EXAR Joy 6079
*18379387

+*GAR Prophet K243
+*EXAR Joy 5931

#+*GAR Prophet
+*Chair Rock 5050 GAR 1131
#*Connealy Impression
Basin Joy 566T

Tattoo:

\$ CW	+67
MARB	+.75
RE	+1.46
FAT	-.056
CW	+53
MARB	+.95
RE	+1.07
FAT	-.016

	CED	BEPD	WEPD	YEPD	SC	MILK
S	+10	.38	+2.4	.50	+90	.45
D	+5	.31	+2.6	.51	+77	.44
\$	\$W	+81.80	\$F	+134.98	\$G	+53.66
D	\$W	+88.57	\$F	+80.96	\$G	+53.97
					\$B	+197.71
					\$B	+167.62

• Owned by Executive Ranches.

- EXAR Joy 6079 was the \$17,000 valued high selling bred heifer at the 2017 Quaker Hill Fall Sale to Four Sons Farm.
- 6079 offers stellar power, presence and major league style.
- 6079 descends from the world-famous Basin Joy 566T that has been a long-standing stalwart of the Express, Teixeira, & Basin Angus programs.
- Joy 6079's EPD profile reads with high performance and exemplary balance including 14 performance traits in the top 15% of the breed.
- This mating of EXAR Joy 6079 to VAR Revelation 6299 is truly a perfect synergy of quality, performance and genotypic excellence. These calves will have breed leading EPDs and extraordinary phenotype!
- Major Power in the Blood Here! Take hold of this great opportunity.



VAR REVELATION 6299 - Reference Sire C.

C V A R Revelation 6299

Birth Date: 3-10-2016

Bull +*18432146

Tattoo: 6299

Quaker Hill Rampage 0A36 (RDF)
*16925771

#MCC Daybreak
+*QHF Blackcap 6E2 of 4V16 4355

#+Boyd New Day 8005
#MCC Miss Focus 134
Ideal 4355 of 0T26 2440
*QHF Blackcap 4V16 of 1H8



Sandpoint Blackbird 8809
*16143141

#*Connealy Onward
+Riverbend Blackbird 4301

#Connealy Lead On
Altune of Conanga 6104
#*GAR Grid Maker
+Riverbend Blackbird 2204

CW	+67
MARB	+.75
RE	+1.46
FAT	-.056

	CED	BEPD	WEPD	YEPD	SC	MILK
S	+10	.38	+2.4	.50	+90	.45
D	+5	.31	+2.6	.51	+77	.44
\$	\$W	+81.80	\$F	+134.98	\$G	+53.66
D	\$W	+88.57	\$F	+80.96	\$G	+53.97
					\$B	+197.71

	CED	BW	WW	YW	DMI	YH	SC	DOC	HP	CEM	MILK	MW	MH	CW	Marb	RE	Fat	TEND
	8	47	1	1	83	6	47	53	20	18	71	2	43	2	29	1	4	98

• FOR REFERENCE ONLY.



DEER VALLEY RITA 2711 - Donor dam of Lots 14 through 14B.



VAR RITA 5048 - The \$55,000 maternal sister to Lots 14 through 14B.

14 TK Rita Heifer Pregnancy

Due Date: 10-13-2018 Confirmed Heifer Pregnancy

14A TK Rita Heifer Pregnancy

Due Date: 10-13-2018 Confirmed Heifer Pregnancy

Quaker Hill Rampage 0A36 [PDF] +*16925771	#MCC Daybreak +*QHf Blackcap 6E2 of 4V16 4355	#+Boyd New Day 8005 #MCC Miss Focus 134 Ideal 4355 of 0T26 2440 *QHf Blackcap 4V16 of 1H8	#*AAR Ten X 7008 SA +*Deer Valley Rita 95491	#*Mytty In Focus [PDF] #AAR Lady Kelton 5551 #*B/R 65R Genesis *GAR Objective 2345	\$ CW +65 MARB +.52 RE +1.35 FAT -.044 D CW +37 MARB +1.05 RE +.48 FAT -.030
--	--	--	---	---	---

	CED	BEPD	WEPD	YEPD	SC	MILK
S	+9	.89	+2.5	.97	+82	.96
D	+17	.39	-.8	.60	+58	.52
\$	\$W	+67.30	\$F	+111.38	\$G	+44.56
\$	\$W	+57.43	\$F	+51.72	\$G	+53.37

- Owned by TK Cattle Company.
- Here's Your Chance at Greatness! Rita 2711 has produced more than \$250,000 in progeny & embryo sales. Half-interest in 2711 sold recently to the up-and-coming new program Fulcher Farms for a \$30,000 valuation.
- Imagine the possibilities of 2711 with legendary Quaker Hill Rampage 0A36! A full sister to this mating sold as a top seller at the 2017 Vintage Angus Ranch fall female sale!
- Deer Valley Rita 2711 is an extraordinarily unique female when you account for her breed leading performance, exceptional calving ease, fantastic phenotype and massive build. Dam of a \$55,000 heifer calf selection of Pollard Farms from the record setting 2015 sale at Vintage Angus Ranch. 2711's dam is a maternal sister to the \$180,000 one-half interest GAR Progress, the long-time #1 active Angus sire for Marbling EPD.
- 2711's grandam set a \$300,000 sale record at GAR and has been a cornerstone at Deer Valley Farm.
- Maternal sister to the dam produced the \$110,000 one-half interest Accelerated Genetics AI sire, VAR Discovery 2240, and his full brother in-blood, the \$100,000 third interest Deer Valley All In whose dam also produced the \$95,000 Deer Valley Patriot who joined him at Select Sires.
- The Estimated EPDs for the resulting heifer calf are: CED - 13 BW - 0.9 WW - 70 YW - 123 \$B - \$154.99.

14B Executive Rita Embryos

Selling 3 Frozen Embryos

VAR Revelation 6299 +*18432146	+*Quaker Hill Rampage 0A36 [PDF] +*Sandpoint Blackbird 8809	#MCC Daybreak +*QHf Blackcap 6E2 of 4V16 4355 #*Connealy Onward +Riverbend Blackbird 4301	Deer Valley Rita 2711 +*17509226	#*AAR Ten X 7008 SA +*Deer Valley Rita 95491	#*Mytty In Focus [PDF] #AAR Lady Kelton 5551 #*B/R 65R Genesis *GAR Objective 2345	\$ CW +67 MARB +.75 RE +1.46 FAT -.056 D CW +37 MARB +1.05 RE +.48 FAT -.030
-----------------------------------	--	--	-------------------------------------	---	---	---

- Owned by Executive Ranches.
- Here's Your Chance at Greatness! Rita 2711 has produced more than \$250,000 in progeny & embryo sales. Half-interest in 2711 sold recently to the up-and-coming new program Fulcher Farms for a \$30,000 valuation.
- Imagine the possibilities of 2711 with the up and coming Angus phenomenon VAR Revelation 6299!
- VAR Revelation 6299 is a popular new sire in the Executive Sires lineup. Charles Rosson believes VAR Revelation 6299 is Rampage's most unique son and logical replacement going forward.
- Deer Valley Rita 2711 is an extraordinarily unique female when you account for her breed leading performance, exceptional calving ease, fantastic phenotype and massive build.
- Dam of a \$55,000 heifer calf selection of Pollard Farms from the record setting 2015 sale at Vintage Angus Ranch.
- 2711's dam is a maternal sister to the \$180,000 one-half interest GAR Progress, the long-time #1 active Angus sire for Marbling EPD.
- 2711's grandam set a \$300,000 sale record at GAR and has been a cornerstone at Deer Valley Farm.
- Maternal sister to the dam produced the \$110,000 one-half interest Accelerated Genetics AI sire, VAR Discovery 2240, and his full brother in-blood, the \$100,000 third interest Deer Valley All In whose dam also produced the \$95,000 Deer Valley Patriot who joined him at Select Sires.



Jindra Double Vision - Sire of Lot 15.

15 Quaker Hill Dawn 6J1

Birth Date: 2-8-2016

Cow 18667115

Tattoo: 6J1

Jindra Double Vision
#16748826

#Connealy Reflection
+Hoff Rachel 8312 405

#Bon View New Design 878
Happy Grill of Conanga 6260
#Hoff Limited Edition SC 594
Hoff Miss Expo SC 4223

CW
+71
MARB
+.49
RE
+.68
FAT
-.046



Quaker Hill Dawn 4W37
18069773

*Baldrige Waylon W34
Thomas Dawn 6163

##*GAR-EGE Protege
*Baldrige Blackcap T163
##+Boyd New Day 8005
Thomas Dawn 1108

CED		BEPD		WEPD		YEPD		SC		MILK							
+2	.36	+3.4	.51	+73	.45	+137	.41	+44	.38	+29	.31						
\$W	+66.34	\$F	+107.17	\$G	+35.31	\$B	+175.43										
CED	BW	WW	YW	DMI	YH	SC	DOC	HP	CEM	MILK	MW	MH	CW	Marb	RE	Fat	TEND
76	69	25	6	95	1	68	19	45	4	13	30	37	3	55	31	2	70

- Owned by Angus Valley Farms.
- This direct daughter of Jindra Double Vision stems back to the featured Thomas Dawn family.
- This female had an individual weaning ratio of 107, yearling ratio of 104 and stems from a dam that records WR 1@107, YR 1@104.
- Exposed to QHF SGR COMPTON C405 from June 1, 2017 through March 1, 2018. Examined Safe.

16 Starnes Foreverlady C52

Birth Date: 9-22-2015

Cow 18329609

Tattoo: C52

Connealy Union 215X
#17302232

#*Connealy Consensus
#Barbie of Conanga 524

#KMK Alliance 6595 187
Blinda of Conanga 004
##*Mytty In Focus (RDF)
Barb of Conanga 527

CW
+14
MARB
+.52
RE
+.09
FAT
-.025

Starnes Foreverlady 1413
17821706

#*Connealy Confidence 0100
+SF Foreverlady 511

Connealy Tobin
Becka Gala of Conanga 8281
##+B/R New Frontier 095
+Warfields Forever Lady 9570

CED		BEPD		WEPD		YEPD		SC		MILK	
-3	.68	+1.1	.89	+51	.87	+86	.81	+1.56	.77	+32	.57
I+12	.05	I-5	.05	I+41	.05	I+76	.05	I+16	.05	I+21	.05
\$W	+60.32	\$F	+45.62	\$G	+37.43	\$B	+81.14				
\$W	+42.21	\$F	+28.11	\$G	+29.35	\$B	+85.64				

- Owned by Angus Valley Farms.
- A direct daughter of Connealy Union 215X back to a daughter of Connealy Confidence 0100 and the Forever Lady family.
- She will sell with a calf by sale time to HILLTOP OPEN RANGE 2279.

17 DD Barlow Scotch Cap 037

Birth Date: 10-16-2012

Cow 17494096

Tattoo: D037

GVF Forward 0152
16658613

*Boyd Forward 6025
GVF Flower 2028

##*Connealy Onward
Sitz RLS Elsa Evergreen 30P
#Connealy Forefront
#TC Flower 4056

CW
+32
MARB
+.51
RE
+.47
FAT
+.011

D/D Scotch Cap 4182
14924070

#Bon View New Design 1407 (RDF)
+Circle A Scotch Cap 5349

#B/R New Design 036
Bon View Pride 664
#GDAR Traveler 71
+GAR Scotch Cap 199

CED		BEPD		WEPD		YEPD		SC		MILK	
+8	.17	+6	.30	+49	.26	+88	.22	+96	.10	+27	.13
\$W	+50.28	\$F	+47.13	\$G	+34.77	\$B	+114.16				

- Owned by Angus Valley Farms.
- A direct daughter of GVF Forward 0152 back to a daughter of the featured Bon View New Design 1407 and the featured Rita GAR Scotch Cap 199.
- She had an individual birth ratio of 99 and stems from a dam that records BR 8@98, WR 8@110.
- Bred to calve April 27, 2018 to 44 ARSENAL. Examined Safe.



QUAKER HILL BLACKCAP oA32 - The \$500,000 valued full sister to the grandam of Lot 17A.



QUAKER HILL BLACKCAP oA35 - The \$100,000 valued full sister to the grandam of Lot 17A.



QUAKER HILL BLACKCAP oA38 - The \$150,000 valued full sister to the grandam of Lot 17A.



QUAKER HILL RAMPAGE oA36 - Full brother to the grandam of Lot 17A.



BLACKCAP & BLACKLASS FAMILIES



WILD WIND BLACKCAP oD74 - Grandam of Lot 17A.

17A 4 Sons Blackcap Heifer Pick

Due Date: 9-15-2018

Confirmed Heifer

FF Rito Righteous 6R41
+*18577290

+*Quaker Hill Rampage 0A36 [RDF]
+*FF Rita 3R30 of 9Q23 5M2

#MCC Daybreak
+*QHF Blackcap 6E2 of 4V16 4355
+*Rito Revenue 5M2 of 2536 Pre
+*Rita 9Q23 of Rita 5F56 GHM

PAR Blackcap 0D74 5046
+*18224403

*Baldridge Waylon W34
+*Wild Wind Blackcap 0D74

+*GAR-EGL Protege
*Baldridge Blackcap T163
#MCC Daybreak
+*QHF Blackcap 6E2 of 4V16 4355

	CED	BEPD	WEPD	YEPD	SC	MILK
S	+10	.42	+1.2	.61	+67	.45
D	+2	.36	+3.9	.51	+86	.45
	\$W	+69.96	\$F	+86.75	\$G	+55.35
	\$W	+74.29	\$F	+116.05	\$G	+39.99

\$ CW	+66
MARB	+ .98
RE	+ .98
FAT	+1.20
RE	-.032
\$ CW	+63
MARB	+ .58
RE	+ .88
FAT	+1.20
RE	-.021

17B 4 Sons Blacklass Heifer Pick

Due Date: 10-7-2018

Confirmed Heifer

EXAR Stallion 7986
*18567879

+*EXAR Stud 4658B
*EXAR Blackcap 3385

#*AAR Ten X 7008 SA
+*BoBo Rita 1559
#*Connealy Impression
*EXAR Blackcap 5509

2 Bar Cash 4876
+*17852594

*2 Bar Cash 1723
+2 Bar Daybreak 2056

+*Rito Revenue 5M2 of 2536 Pre
*2 Bar 5050 New Design 9264
#MCC Daybreak
2 Bar 5050 New Design 8021

	CED	BEPD	WEPD	YEPD	SC	MILK
S	+11	.35	+1.3	.53	+76	.47
D	+14	.30	+1.3	.54	+65	.48
	\$W	+73.07	\$F	+117.93	\$G	+53.96
	\$W	+53.52	\$F	+69.92	\$G	+52.75

\$ CW	+70
MARB	+ .97
RE	+ .97
FAT	+1.09
RE	-.040
\$ CW	+39
MARB	+ .90
RE	+ .96
FAT	+1.20
RE	-.004

- Owned by 4 Sons Farm.
- Selling Choice of Lots 17A or 17B at weaning and after genomic testing is complete.**
- This featured heifer calf is by the \$255,000 record-selling son of Quaker Hill Rampage 0A36, FF Rito Righteous 6R41, back to the Blackcap family on the bottom side.
- She stems back to a grandmother who is a full sister to the ABS Global AI sire, Quaker Hill Rampage 0A36, and a full sister to Quaker Hill Blackcap 0A32, Quaker Hill Blackcap 0A35 and Quaker Hill Blackcap 0A38; all these females have been top selling lots in past Quaker Hill Farm sales and have become instrumental in each program that purchased them.

- Owned by 4 Sons Farm.
- Selling Choice of Lots 17A or 17B at weaning and after genomic testing is complete.**
- This featured heifer calf by EXAR Stallion, the top selling bull of a past Express Ranches annual bull sale, stems back to a daughter of 2 Bar Cash 1723.
- Dam reads with an excellent EPD profile, and this heifer has the ability to become a foundation Blacklass female in your program.



FF RITO RIGHTEOUS 6R41 - Reference Sire D

D FF Rito Righteous 6R41

Birth Date: 2-1-2016

Bull +*18577290

Tattoo: 6R41

Quaker Hill Rampage 0A36 [RDF]
+*16925771

#MCC Daybreak
+*QHF Blackcap 6E2 of 4V16 4355

+*Boyd New Day 8005
#MCC Miss Focus 134
Ideal 4355 of 0T26 2440
*QHF Blackcap 4V16 of 1H8



FF Rita 3R30 of 9Q23 5M2
+*17844127

+*Rito Revenue 5M2 of 2536 Pre
+*Rita 9Q23 of Rita 5F56 GHM

#*GAR Predestined
GAR Precision 2536
#Gardens Highmark
+*Rita 5F56 of 1198 FD

CW	+66
MARB	+ .98
RE	+ .98
FAT	+1.20
RE	-.032

	CED	BEPD	WEPD	YEPD	SC	MILK
S	+10	.42	+1.2	.61	+67	.45
D	+2	.36	+3.9	.51	+86	.45
	\$W	+69.96	\$F	+86.75	\$G	+55.35
	\$W	+74.29	\$F	+116.05	\$G	+39.99

CED	BW	WW	YW	DMI	YH	SC	DOC	HP	CEM	MILK	MW	MH	CW	Marb	RE	Fat	TEND
7	11	5	12	95	78	83	43	9	85	35	94	98	4	13	1	14	91

FOR REFERENCE ONLY.

- The \$255,000 herd sire in the Friendship Farms program in Georgia.

FULCHER FARMS



Springfield Henrietta 6203 - Lot 18

18 Springfield Henrietta 6203

Birth Date: 12-1-2016

Cow #*18732285

Tattoo: 6203

Quaker Hill Rampage 0A36 [PDP]
#*16925771

#MCC Daybreak
+*QHF Blackcap 6E2 of 4V16 4355

#*Boyd New Day 8005
#MCC Miss Focus 134
Ideal 4355 of OT26 2440
*QHF Blackcap 4V16 of 1H8

CW
+41
MARB
+59
RE
+90
FAT
+003



Deer Valley Henrietta 1608
#*17031506

#*Connealy Consensus 7229
+*Sitz Henrietta Pride 639T

#*Connealy Consensus
Blue Lilly of Conanga 16
#*Connealy Onward
Sitz Henrietta Pride 81M

CED	BEPD	WEPD	YEPD	SC	MILK
+8	.34	+8	.53	+68	.47
+117	.40	+54	.41	+23	.31
\$W	+69.07	\$F	+75.14	\$G	+42.09
\$B					+135.19

CED	BW	WW	YW	DMI	YH	SC	DOC	HP	CEM	MILK	MW	MH	CW	Marb	RE	Fat	TEND
29	47	5	19	96	66	46	71	8	81	95	15	44	33	65	7	40	95

- Owned by Fulcher Farms.
- This high growth Rampage daughter comes from a \$20,000 dam and a \$100,000 grandam who is a full sister to Sitz Upward and the \$390,000 valued Henrietta Pride 643T. Maternal sisters to this female were the \$13,000 selection of High Roller Angus and the \$15,000 selection of Panther Creek Farms at Springfield Angus.
- 6203 is a marvelous female that offers the opportunity to purchase a famous Henrietta Pride. The Henrietta Pride cow family has been a stalwart of the Angus breed for over a decade as top producers, phenotypic standouts and high sellers!
- 6203 has the phenotype, EPD profile and royal pedigree to be a major candidate for the donor pen and ability to raise high sellers and performance standouts.
- 6203 is bred to the popular Connealy Black Granite who has taken the industry by storm for his calving ease, prolific growth and stylish phenotype.
- Bred to calve October 5, 2018 to CONNEALY BLACK GRANITE. Examined Safe.



SITZ HENRIETTA PRIDE 639T - The \$100,000 grandam of Lot 18.



SITZ UPWARD 307R - The \$85,000 full brother to the grandam of Lot 18.

GENEX

STRAIGHTSTONE ANGUS



QUAKER HILL BLACKCAP 3N23 - Grandam of Lot 19.

19 SSA Blackcap Heifer Pregnancy

Due Date: 10-18-2018 Confirmed Heifer Pregnancy

SydGen Enhance
18170041

*SydGen Exceed 3223
SydGen Rita 2618

+*SydGen Googol
#*SydGen Forever Lady 1255
#*SydGen Liberty GA 8627
#Fox Run Rita 9308

SSA 3N23 Blackcap D24
#*18802451

*VAR Discovery 2240
+*Quaker Hill Blackcap 3N23

#*AAR Ten X 7008 SA
+*Deer Valley Rita 0308
#*Connealy Confidence 0100
+*QHF Blackcap 6E2 of 4V16 4355

CW
+78
MARB
+1.25
RE
+74
FAT
+010
CW
+52
MARB
+54
RE
+80
FAT
-016

CED	BEPD	WEPD	YEPD	SC	MILK
+12	.56	-7	.80	+71	.73
+139	.67	+1.61	.62	+34	.29
\$W	+78.43	\$F	+120.78	\$G	+48.50
\$B					+204.53

CED	BEPD	WEPD	YEPD	SC	MILK
+15	.34	-1.9	.48	+65	.42
+117	.39	+1.22	.41	+30	.32
\$W	+77.93	\$F	+75.21	\$G	+39.05
\$B					+149.04

- Owned by Straightstone Angus, LLC.
- This featured heifer calf pregnancy by SydGen Enhance stems back to a daughter of VAR Discovery 2240 and the featured Quaker Hill Blackcap 3N23, a full sister to the \$56,000 Quaker Hill Conviction 3N30 a featured ABS Global AI sire back to the \$150,000 QHF Blackcap 6E2 of 4V16 4355.
- Grandam is a maternal sister to ABS Global AI sire, Quaker Hill Rampage and ABS Global AI sire, Quaker Hill Firestorm. Dam is a full sister to the \$15,000 Quaker Hill Columbus 6V48, the second top-selling bull of the 2017 fall annual production sale.
- Sells with Registered Angus Recip #16597557.



QUAKER HILL COLUMBUS 6V48 - The \$15,000 full brother to the dam of Lot 19.



QUAKER HILL CONVICTON 3N30 - Full brother to the grandam of Lot 19.

ABS

WILD WIND BLACKCAP FAMILY



WILD WIND BLACK CAP 5B64 - She sells as Lot 20.

20 Wild Wind Black Cap 5B64 [OSF]

Birth Date: 2-27-2015

Cow #*18279329

Tattoo: 5B64

Jindra Double Vision
*16748826

#Connealy Reflection
+Hoff Rachel 8312 405

#Bon View New Design 878
Happy Grill of Conanga 6260
#Hoff Limited Edition SC 594
Hoff Miss Expo SC 4223

CW
+66
MARB
+.75
RE
+.58
FAT
-.004



Wilks Blackcap 2V72
*17736123

#*Hoover Dam
+*QHF Blackcap 6E2 of 4V16 4355

#*SydGen CC&7
#Erica of Ellston C124
Ideal 4355 of OT26 2440
*QHF Blackcap 4V16 of 1H8

CED	BEPD	WEPD	YEPD	SC	MILK
+1	.34	+3.5	.48	+71	.43
+134	.39	+1.71	.43	+24	.32
\$W	+57.28	\$F	+99.58	\$G	+39.09
\$B					+169.63

Owned by Wild Wind Angus.

• SELLING ONE-HALF INTEREST.

- This direct daughter of Jindra Double Vision stems back to a daughter of Hoover Dam and the featured Blackcap family.
- This female reads with an exceptional EPD profile and stems from a dam that records YR 1@101. She produced 14 embryos in her last flush and reads with outstanding genetic potential.
- Dam of this female is a maternal sister to Rampage, Firestorm, Conviction, Assurance, Inside Track and Widestride.

21 Wild Wind Blackcap 7P43

Birth Date: 4-29-2017

Cow #*19080167

Tattoo: 7P43

Basin Payweight 1682
*17038724

#*Basin Payweight 0065
21AR O Lass 7017

#Vermilion Payweight J847
+Basin Lucy 3829
#HARB Pendleton 765 JH
21AR O Lass F24A

CW
+57
MARB
+.96
RE
+.44
FAT
+.041



Wild Wind Black Cap 5K58
*18281592

*Connealy Black Granite
+*Wilks Blackcap 0D82

#*Connealy Consensus 7229
#Eura Elga of Conanga 9109
#MCC Daybreak
+*QHF Blackcap 6E2 of 4V16 4355

CED	BEPD	WEPD	YEPD	SC	MILK
+16	.33	-1.6	.46	+71	.40
+135	.37	+1.90	.40	+29	.30
\$W	+81.90	\$F	+103.26	\$G	+38.34
\$B					+159.79

Owned by Wild Wind Angus.

- This special sale attraction is an EPD curve-bending daughter of Basin Payweight 1682 back to a full sister to the ST Genetics AI sire, QHF WWA Black Onyx.
- This female stems from a dam that records %IMF 2@104. She is a negative birth, double-digit calving-ease direct, big spread female that reads with high marbling genetics and stems back to the legendary Blackcap family.
- Grandam is a full sister to the ABS Global AI sire, Quaker Hill Rampage OA36; the \$500,000 Quaker Hill Blackcap OA32; the \$150,000 Quaker Hill Blackcap OA38 and the \$100,000 Quaker Hill Blackcap OA35.

21A Wild Wind Blackcap Heifer Pregnancy

Due Date: 12-5-2018

Confirmed Heifer Pregnancy

Byergo Black Magic 3348
*17803074

*Silveiras Conversion 8064
*Byergo Elia Cupcake 5900

#*BT Crossover 758N
+EXG Saras Dream 5609 R3
Byergo Picasso
+Byergo Miss Cupcake 3600

CW
+91
MARB
+.97
RE
+1.14
FAT
-.006
CW
+51
MARB
+.74
FAT
-.006

Wild Wind Black Cap 5K58
*18281592

*Connealy Black Granite
+*Wilks Blackcap 0D82

#*Connealy Consensus 7229
#Eura Elga of Conanga 9109
#MCC Daybreak
+*QHF Blackcap 6E2 of 4V16 4355

CED	BEPD	WEPD	YEPD	SC	MILK
+5	.40	+2.4	.75	+101	.70
+18	.36	-1.1	.50	+60	.44
\$W	+91.69	\$F	+196.60	\$G	+47.64
\$B					+233.03
\$W	+71.93	\$F	+80.34	\$G	+39.65
\$B					+160.76

Owned by Wild Wind Angus.

- A confirmed heifer pregnancy by the high \$Beef, Byergo Black Magic, back to a full sister to the ST Genetics AI sire, QHF WWA Black Onyx.
- Grandam records %IMF 2@104 and this special sale attraction stems back to the legendary Blackcap family.
- Grandam is a full sister to the ABS Global AI sire, Quaker Hill Rampage OA36; the \$500,000 Quaker Hill Blackcap OA32; the \$150,000 Quaker Hill Blackcap OA38 and the \$100,000 Quaker Hill Blackcap OA35.



WILD WIND BLACKCAP 5K58 - Dam of Lots 21 and 21A.

WILD WIND & QUAKER HILL BLACKCAP FAMILY



WILD WIND TOTAL ECLIPSE 7P65 - She sells as Lot 22.

22 Wild Wind Total Eclipse 7P65

Birth Date: 8-21-2017

Cow *19056146

Tattoo: 7P65

Basin Payweight 1682
*17038724

#*Basin Payweight 0065
21AR O Lass 7017

#Vermillion Payweight J847
+Basin Lucy 3829
#HARB Pendleton 765 JH
21AR O Lass F24A

CW
I+48
MARB
I+.68
RE
I+.55
FAT
I+.016



Wild Wind Black Cap 5N56
*18270861

*EXAR Denver 2002B
+*Wilks Blackcap 2G74

#*EXAR Upshot 0562B
+Exar Royal Lass 1067
#*GAR-EGL Protege
+*QHF Blackcap 6E2 of 4V16 4355

CED		BEPD		WEPD		YEPD		SC		MILK							
I+8	.05	I+1.0	.05	I+67	.05	I+120	.05	I+.86	.05	I+31	.05						
\$W	+77.82	\$F	+79.02	\$G	+37.98	\$B	+142.11										
CED	BW	WW	YW	DMI	YH	SC	DOC	HP	CEM	MILK	MW	MH	CW	Marb	RE	Fat	TEND
30	46	4	10	76	63	26	27	25	7	54	30	19	6	26	9	61	15

- Owned by Wild Wind Angus.
- A beautiful, young daughter of Basin Payweight 1682 back to the ever popular EXAR Denver 2002B and the featured Blackcap family.
- Grandam is a full sister to the \$184,000 Quaker Hill Blackcap 4PT1, the \$42,500 Quaker Hill Blackcap 4PT5, the \$45,000 Quaker Hill Blackcap 4PT3, the \$85,000 Wild Wind Blackcap Lady 2G73.

23 Wild Wind Blackcap Heifer Pregnancy

Due Date: 12-5-2018

Confirmed Heifer Pregnancy

VAR Legend 5019
*18066037

*VAR Discovery 2240
+*PF CC&7 Henrietta Pride 1044

#*AAR Ten X 7008 SA
+*Deer Valley Rita 0308
#*SydGen CC&7
+Sitz Henrietta Pride 643T

QHF WWA Blackcap 5Q6
*18463792

*Connealy Black Granite
+*Wilks Blackcap 0D82

#*Connealy Consensus 7229
#Eura Elga of Conanga 9109
#MCC Daybreak
+*QHF Blackcap 6E2 of 4V16 4355

CW
+69
MARB
+.86
RE
+.85
FAT
-.044
CW
+63
MARB
+.51
RE
+.97
FAT
-.030

CED		BEPD		WEPD		YEPD		SC		MILK							
I+10	.39	I+1.0	.62	+81	.50	+149	.45	+1.48	.51	+19	.34						
\$W	+71.97	\$F	+124.84	\$G	+49.08	\$B	+191.03										
CED	BW	WW	YW	DMI	YH	SC	DOC	HP	CEM	MILK	MW	MH	CW	Marb	RE	Fat	TEND
30	46	4	10	76	63	26	27	25	7	54	30	19	6	26	9	61	15

- Owned by Wild Wind Angus & Quaker Hill Farm.
- This featured heifer calf pregnancy by VAR Legend 5019 stems back to the full sister to ST Genetics, QHF WWA Onyx, and blends for powerful genetics.
- Donor dam reads with an elite EPD profile and grandam is a full sister to Quaker Hill Rampage 0A36.



QUAKER HILL BLACKCAP 4PT1 - The \$184,000 full sister to the grandam of Lot 22.



QHF WWA BLACK ONYX - Full brother to the dam of Lot 23.

WILD WIND & QUAKER HILL LUCY FAMILY



QH WWA LUCY 6X94 - She sells as Lot 24B.

24 Quaker Hill Lucy 4W38

Birth Date: 3-12-2014

Cow #18069769

Tattoo: 4W38

Baldrige Waylon W34
*16476949

#*GAR-EGL Protege
*Baldrige Blackcap T163

#*Rito 112 of 2536 Rito 616
LB 6807 Isabel 339
#*Woodhill Foresight
Baldrige Blackcap P326

ISOK

Thomas Miss Lucy 81096
16302231

#*Mytty In Focus (RDF)
Thomas Miss Lucy 6458

#SAF Focus of ER
Mytty Countess 906
#*GAR US Premium Beef
Thomas Miss Lucy 4138

CW	+30
MARB	+1.11
RE	+0.30
FAT	+0.42

CED	BEPD	WEPD	YEPD	SC	MILK
+11	.36	+1	.54	+54	.47
\$W	+40.28	\$F	+51.05	\$G	+45.36
\$B				\$B	+109.75

CED	BW	WW	YW	DMI	YH	SC	DOC	HP	CEM	MILK	MW	MH	CW	Marb	RE	Fat	TEND
21	15	32	7	68	98	46	43	34	27	93	36	79	41	9	50	74	33

- Owned by Wild Wind Angus & Quaker Hill Farm.
- A direct daughter of Baldrige Waylon W34 back to a daughter of Mytty In Focus and the featured Thomas Lucy family.
- This female had an %IMF ratio of 130 and stems from a dam that records BR 4@93, %IMF 2@124 and reads with an elite marbling EPD.
- Sells with a heifer calf at side (Lot 24A) born January 22, 2018 by WILD WIND JOAQUIN 5N51. Tattoo: 8N96. Reg No. 19078396.
- Sells open and ready to breed.

24B QH WWA Lucy 6X94

Birth Date: 3-29-2016

Cow #18987724

Tattoo: 6X94

AAR Ten X 7008 SA
#15719841

#*Mytty In Focus (RDF)
*AAR Lady Kelton 5551

#SAF Focus of ER
Mytty Countess 906
SAV Adaptor 2213
+HSAF Lady Kelton 5048

ISOK

Quaker Hill Lucy 4W38
*18069769

*Baldrige Waylon W34
Thomas Miss Lucy 81096

#*GAR-EGL Protege
*Baldrige Blackcap T163
#*Mytty In Focus (RDF)
Thomas Miss Lucy 6458

CW	+39
MARB	+1.00
RE	+0.46
FAT	+0.22

CED	BEPD	WEPD	YEPD	SC	MILK
+15	.34	-.9	.48	+58	.42
\$W	+45.65	\$F	+67.02	\$G	+46.15
\$B				\$B	+141.11

CED	BW	WW	YW	DMI	YH	SC	DOC	HP	CEM	MILK	MW	MH	CW	Marb	RE	Fat	TEND
7	10	39	7	74	95	29	56	54	17	96	19	61	40	12	58	68	53

- Owned by Wild Wind Angus.
- A direct daughter of AAR Ten X 7008 SA back to the featured Miss Lucy family.
- This beautiful-patterned daughter of Ten X is double-digit calving-ease direct, negative birth, high marbling.
- Bred to calve December 2018 to QHF WWA BLACK ONYX. Examined Safe.

24C Wild Wind Lucy Embryos

Selling 4 Frozen Embryos

Quaker Hill Rampage 0A36 (RDF)
*16925771

#MCC Daybreak
*QHF Blackcap 6E2 of 4V16 4355

#Boyd New Day 8005
#MCC Miss Focus 134
Ideal 4355 of 0T26 2440
*QHF Blackcap 4V16 of 1H8

Quaker Hill Lucy 4W38
*18069769

*Baldrige Waylon W34
Thomas Miss Lucy 81096

#*GAR-EGL Protege
*Baldrige Blackcap T163
#*Mytty In Focus (RDF)
Thomas Miss Lucy 6458

CW	+65
MARB	+0.52
RE	+1.35
FAT	+0.44
CW	+30
MARB	+1.11
RE	+0.30
FAT	+0.42

CED	BEPD	WEPD	YEPD	SC	MILK
+9	.89	+2.5	.97	+82	.96
\$W	+67.30	\$F	+111.38	\$G	+44.56
\$B				\$B	+181.40

CED	BW	WW	YW	DMI	YH	SC	DOC	HP	CEM	MILK	MW	MH	CW	Marb	RE	Fat	TEND
21	15	32	7	68	98	46	43	34	27	93	36	79	41	9	50	74	33

- Owned by Wild Wind Angus.
- These featured frozen embryos by Quaker Hill Rampage 0A36 stem back to a daughter of Baldrige Waylon W34 and the Thomas Miss Lucy family.
- Dam had an individual %IMF ratio of 130 and stems from a grandam that records BR 4@93, %IMF 2@124.



QUAKER HILL FEATURED FEMALES



SINCLAIR LADY 2P60 4465 - Her influence sells.

25A Quaker Hill Lady 7R2

Birth Date: 3-16-2017

Cow *18882257

Tattoo: 7R2

Quaker Hill Rampage 0A36 (RF) +*16925771	{ #MCC Daybreak +*QHF Blackcap 6E2 of 4V16 4355	{ #+Boyd New Day 8005 #MCC Miss Focus 134 Ideal 4355 of OT26 2440 *QHF Blackcap 4V16 of 1H8	CW +71 MARB +.52 RE +1.36 FAT -.046
Quaker Hill Lady 5V1 *18349214	{ *VAR Reserve 1111 +*Blackstone Lady 1035	{ #*BR New Day 454 +*Sandpoint Blackbird 8809 #TC Total 410 +*Sinclair Lady 2P60 4465	

CED	BE PD	WE PD	YE PD	SC	MILK
+2	.39	+3.6	.55	+81	.45
\$W	+72.58	\$F	+126.86	\$G	+43.93
\$B					+197.28

- Owned by Quaker Hill Farm.
- Fourth Dam is the feed efficiency queen mother of the breed, Ideal 4465 of 6807 4286. This female reads with a \$B of 195.85!

25B Quaker Hill Heather 7R91

Birth Date: 3-8-2017

Cow 19081916

Tattoo: 7R91

Quaker Hill Rampage 0A36 (RF) +*16925771	{ #MCC Daybreak +*QHF Blackcap 6E2 of 4V16 4355	{ #+Boyd New Day 8005 #MCC Miss Focus 134 Ideal 4355 of OT26 2440 *QHF Blackcap 4V16 of 1H8	CW +46 MARB +.39 RE +1.80 FAT -1.008
KG Heather 2893 17400732	{ +HA In Focus 9180 KG Heather 8128	{ #*Mytty In Focus (RF) #HA Blackcap Lady 4202 #*Connealy Contrast KG Heather 6293	

CED	BE PD	WE PD	YE PD	SC	MILK
+11	.05	+1.1	.05	+66	.05
\$W	+62.54	\$F	+76.72	\$G	+33.27
\$B					+141.67

- Owned by Quaker Hill Farm.
- Dam Rec. YR 2@101 REA 2@103.



QUAKER HILL RAMPAGE 0A36 - His influence sells.

25C Quaker Hill Queen Rita 7R9

Birth Date: 2-25-2017

Cow 19081915

Tattoo: 7R9

Quaker Hill Rampage 0A36 (RF) +*16925771	{ #MCC Daybreak +*QHF Blackcap 6E2 of 4V16 4355	{ #+Boyd New Day 8005 #MCC Miss Focus 134 Ideal 4355 of OT26 2440 *QHF Blackcap 4V16 of 1H8	CW +58 MARB +.75 RE +1.00 FAT -1.006
Quaker Hill Queen Rita 5EX31 *18275568	{ *EXAR Denver 2002B *Maplecrest Rita 1092	{ **EXAR Upshot 0562B +Exar Royal Lass 1067 #+GAR New Design 5050 *Maplecrest Rita 9169	

CED	BE PD	WE PD	YE PD	SC	MILK
+9	.05	+2.7	.05	+75	.05
\$W	+70.16	\$F	+101.96	\$G	+46.19
\$B					+168.25

- Owned by Quaker Hill Farm.
- Big numbered combo of the Blackcap and Rita families.

25D Quaker Hill Queen 7R7

Birth Date: 2-22-2017

Cow *18882265

Tattoo: 7R7

Quaker Hill Rampage 0A36 (RF) +*16925771	{ #MCC Daybreak +*QHF Blackcap 6E2 of 4V16 4355	{ #+Boyd New Day 8005 #MCC Miss Focus 134 Ideal 4355 of OT26 2440 *QHF Blackcap 4V16 of 1H8	CW +42 MARB +.74 RE +.84 FAT -.019
Quaker Hill Queen 5A12 *18275273	{ **AAR Ten X 7008 SA +*Quaker Hill Queen 9M38	{ #*Mytty In Focus (RF) #AAR Lady Kelton 5551 #+GAR New Design 5050 +Quaker Hill Queen 6J83 of 1L4	

CED	BE PD	WE PD	YE PD	SC	MILK
+12	.37	+9	.52	+60	.42
\$W	+56.40	\$F	+54.84	\$G	+47.99
\$B					+138.83

CED	BW	WW	YW	DMI	YH	SC	DOC	HP	CEM	MILK	MW	MH	CW	Marb	RE	Fat	TEND
5	17	31	24	94	76	12	87	8	58	88	29	72	37	42	6	19	54

- Owned by Quaker Hill Farm.
- Ind BR 96.
- Dam Rec: BR 1@96.

25E Quaker Hill Ruby Erica 7R5

Birth Date: 2-17-2017

Cow *18882262

Tattoo: 7R5

Quaker Hill Rampage 0A36 (RF) +*16925771	{ #MCC Daybreak +*QHF Blackcap 6E2 of 4V16 4355	{ #+Boyd New Day 8005 #MCC Miss Focus 134 Ideal 4355 of OT26 2440 *QHF Blackcap 4V16 of 1H8	CW +55 MARB +.84 RE +.89 FAT -.034
Quaker Hill Ruby Erica 5EX2 +*18275587	{ *EXAR Denver 2002B Thomas Ruby Erica 8293	{ **EXAR Upshot 0562B +Exar Royal Lass 1067 #*Mytty In Focus (RF) Thomas Ruby Erica 51000	

CED	BE PD	WE PD	YE PD	SC	MILK
+5	.38	+2.8	.52	+78	.43
\$W	+64.72	\$F	+111.05	\$G	+50.38
\$B					+176.35

CED	BW	WW	YW	DMI	YH	SC	DOC	HP	CEM	MILK	MW	MH	CW	Marb	RE	Fat	TEND
50	68	1	4	67	18	32	43	9	25	82	4	10	2	26	5	9	53

- Owned by Quaker Hill Farm.
- This featured Erica female reads with lots of spread for weaning and yearling combined with balanced carcass genetics.

25F Quaker Hill Primrose 7R4

Birth Date: 2-27-2017

Cow *18882267

Tattoo: 7R4

Quaker Hill Rampage 0A36 (RF) +*16925771	{ #MCC Daybreak +*QHF Blackcap 6E2 of 4V16 4355	{ #+Boyd New Day 8005 #MCC Miss Focus 134 Ideal 4355 of OT26 2440 *QHF Blackcap 4V16 of 1H8	CW +60 MARB +.62 RE +.82 FAT -.009
Quaker Hill Primrose 5UP3 18275357	{ **EXAR Upshot 0562B +Thomas Primrose 2475	{ #Sitz Upward 307R #EXAR Barbara T020 #*GAR Predestined Thomas Primrose 4172	

CED	BE PD	WE PD	YE PD	SC	MILK
+2	.38	+5.1	.54	+79	.44
\$W	+61.22	\$F	+90.98	\$G	+40.08
\$B					+158.15

CED	BW	WW	YW	DMI	YH	SC	DOC	HP	CEM	MILK	MW	MH	CW	Marb	RE	Fat	TEND
73	98	4	3	99	24	41	44	22	20	62	44	59	3	27	10	25	72

- Owned by Quaker Hill Farm.
- High growth Rampage daughter from the ever popular Primrose family.

QUAKER HILL FEATURED FEMALES

25G Quaker Hill Elsa 7R3 [DDP]

Birth Date: 2-17-2017 Cow *1888258 Tattoo: 7R3

Quaker Hill Rampage 0A36 [RDF] +*16925771	#MCC Daybreak	#+Boyd New Day 8005	CW
	+*QHF Blackcap 6E2 of 4V16 4355	#MCC Miss Focus 134	+48
		Ideal 4355 of OT26 2440	MARB
		*QHF Blackcap 4V16 of 1H8	+27
Quaker Hill Elsa 5UR4 *18221891	+*Thomas Up River 1614	#Sitz Upward 307R	RE
	Thomas Elsa 2191	+Thomas Carol 7595	+94
		#*S Chisum 6175	FAT
		#Thomas Elsa 9202	-011

CED	BEPD	WEPD	YEPD	SC	MILK
+5	.38	+3.4	.54	+62	.44
+104	.39	+1.62	.42	+24	.31
\$W	+54.15	\$F	+56.52	\$G	+29.31
\$B				\$B	+132.09

CED	BW	WW	YW	DMI	YH	SC	DOC	HP	CEM	MILK	MW	MH	CW	Marb	RE	Fat	TEND
87	96	26	58	55	26	14	88	63	52	74	17	16	24	85	8	17	45

- Owned by Quaker Hill Farm.
- Ind BR 99.
- Dam Rec: BR 1@99.



Quaker Hill Firestorm 3PT1- His daughters sell as Lots 26A-26E.

25H Quaker Hill Rita 7R10

Birth Date: 2-16-2017 Cow Reg.No.Pdg. Tattoo: 7R10

Quaker Hill Rampage 0A36 [RDF] +*16925771	#MCC Daybreak	#+Boyd New Day 8005	CW
	+*QHF Blackcap 6E2 of 4V16 4355	#MCC Miss Focus 134	+65
		Ideal 4355 of OT26 2440	MARB
		*QHF Blackcap 4V16 of 1H8	+52
Bridgeview Rita 912 #16587379	#Bon View New Design 878	#B/R New Design 036	RE
	Bridgeview Rita 730	Bon View Gammer 85	-044
		#WAR Alliance 9126 6006	FAT
		Weikers Rita W410	+20

CED	BEPD	WEPD	YEPD	SC	MILK
+9	.89	+2.5	.97	+82	.96
+141	.93	+1.05	.93	+17	.56
\$W	+67.30	\$F	+111.38	\$G	+44.56
\$B				\$B	+181.40

CED	BW	WW	YW	DMI	YH	SC	DOC	HP	CEM	MILK	MW	MH	CW	Marb	RE	Fat	TEND
87	96	26	58	55	26	14	88	63	52	74	17	16	24	85	8	17	45

- Owned by Quaker Hill Farm.
- Dam Rec: WR 4@113.
- Grandam Rec: BR 2@98 WR 2@108 and 1 daughter with a nursing ratio of 113.

26A Quaker Hill Miss Jet 7FS1

Birth Date: 4-3-2017 Cow 18882269 Tattoo: 7FS1

Quaker Hill Firestorm 3PT1 +*17786050	#+*GAR-EGL Protege	#+*Rito 112 of 2536 Rito 616	CW
	+*QHF Blackcap 6E2 of 4V16 4355	LB 6807 Isabel 339	+48
		Ideal 4355 of OT26 2440	MARB
		*QHF Blackcap 4V16 of 1H8	+97
Thomas Miss Jet 21172 *17451044	#*Summitcrest Complete 1P55 [RDF]	#CF Right Design 1802	RE
	+Thomas Miss Jet 8571	Summitcrest Elba 1M17	+83
		#*GAR Predestined	FAT
		Thomas Miss Jet 3362	+010

CED	BEPD	WEPD	YEPD	SC	MILK
+9	.22	+5	.34	+62	.23
+108	.22	+1.02	.05	+31	.12
\$W	+68.10	\$F	+64.54	\$G	+49.95
\$B				\$B	+154.58

- Owned by Quaker Hill Farm.
- Ind: BR 88.
- Dam Rec: BR 2@88 U%IMF 1@113.

26B Quaker Hill Idoldee 7FS5

Birth Date: 4-1-2017 Cow 19080822 Tattoo: 7FS5

Quaker Hill Firestorm 3PT1 +*17786050	#+*GAR-EGL Protege	#+*Rito 112 of 2536 Rito 616	CW
	+*QHF Blackcap 6E2 of 4V16 4355	LB 6807 Isabel 339	+48
		Ideal 4355 of OT26 2440	MARB
		*QHF Blackcap 4V16 of 1H8	+87
Thomas Idoldee 3088 17553512	#*S Chisum 6175	#S Alliance 3313	RE
	Thomas Idoldee 9276	#S Gloria 464	+51
		#*GAR Predestined	FAT
		Thomas Idoldee 6240	+022

CED	BEPD	WEPD	YEPD	SC	MILK
+6	.05	+2.8	.05	+63	.05
+109	.05	+1.01	.05	+26	.05
\$W	+65.84	\$F	+65.47	\$G	+41.89
\$B				\$B	+146.56

- Owned by Quaker Hill Farm.
- Dam Rec: BR 2@88 U%IMF 1@122.

26C Quaker Hill Ester 7FS3

Birth Date: 4-1-2017 Cow 19079498 Tattoo: 7FS3

Quaker Hill Firestorm 3PT1 +*17786050	#+*GAR-EGL Protege	#+*Rito 112 of 2536 Rito 616	CW
	+*QHF Blackcap 6E2 of 4V16 4355	LB 6807 Isabel 339	+47
		Ideal 4355 of OT26 2440	MARB
		*QHF Blackcap 4V16 of 1H8	+73
Thomas Ester 0386 #16698624	#*GAR Predestined	#B/R New Design 036	RE
	Thomas Ester 5856	#+GAR Ext 4206	+49
		Fintry of Graham 47539	FAT
		Thomas Ester 6336	+026

CED	BEPD	WEPD	YEPD	SC	MILK
+2	.35	+3.1	.53	+58	.44
+96	.39	+1.29	.41	+34	.29
\$W	+69.83	\$F	+53.93	\$G	+37.52
\$B				\$B	+145.86

- Owned by Quaker Hill Farm.
- Ind: BR 99.
- Dam Rec: WR 4@105 YR 3@110 U%IMF 2@109 REA 2@105.

26D Quaker Hill Miss Jet 7FS2

Birth Date: 3-24-2017 Cow *19073332 Tattoo: 7FS2

Quaker Hill Firestorm 3PT1 +*17786050	#+*GAR-EGL Protege	#+*Rito 112 of 2536 Rito 616	CW
	+*QHF Blackcap 6E2 of 4V16 4355	LB 6807 Isabel 339	+60
		Ideal 4355 of OT26 2440	MARB
		*QHF Blackcap 4V16 of 1H8	+75
Thomas Miss Jet 2349 #17231701	#SAV Net Worth 4200	#SAV 8180 Traveler 004 [RDF]	RE
	+Thomas Miss Jet 8560	+SAV May 2410	+44
		#*GAR Predestined	FAT
		Thomas Miss Jet 3362	+021

CED	BEPD	WEPD	YEPD	SC	MILK
+1	.35	+4.9	.53	+78	.43
+133	.39	+1.15	.40	+27	.29
\$W	+71.03	\$F	+95.48	\$G	+35.10
\$B				\$B	+160.01

- Owned by Quaker Hill Farm.
- Dam Rec: WR 2@102 YR 1@104.

26E Quaker Hill Advent Gal 7FS6

Birth Date: 3-11-2017 Cow 19080823 Tattoo: 7FS6

Quaker Hill Firestorm 3PT1 +*17786050	#+*GAR-EGL Protege	#+*Rito 112 of 2536 Rito 616	CW
	+*QHF Blackcap 6E2 of 4V16 4355	LB 6807 Isabel 339	+41
		Ideal 4355 of OT26 2440	MARB
		*QHF Blackcap 4V16 of 1H8	+79
Thomas Adventure Girl 2016 17231718	#*SAV Final Answer 0035 [RDF]	#Sitz Traveler 8180	RE
	Thomas Adventure Girl 0249	SAV Emulous 8145	+55
		#GAR Ultimate	FAT
		Thomas Adventure Girl 8320	+012

CED	BEPD	WEPD	YEPD	SC	MILK
+8	.05	+1.6	.05	+65	.05
+107	.05	+1.24	.05	+25	.05
\$W	+69.84	\$F	+57.99	\$G	+42.93
\$B				\$B	+131.98

- Owned by Quaker Hill Farm.
- Dam Rec: WR 2@102.

QUAKER HILL FEATURED FEMALES



GAR New Design 1200 - High selling Grandam of Lot 27A.



Ideal 7415 of 1418 4465 - The \$60,000 fourth generation dam of Lot 28B.

27A Quaker Hill Blackcap 7WS1 [DDP]

Birth Date: 3-12-2017

Cow 19081922

Tattoo: 7WS1

Quaker Hill Wide Stride +*17403794	{ ##Hoover Dam +*QHF Blackcap 6E2 of 4V16 4355	{ ##SydGen CC&7 #Erica of Ellston C124 Ideal 4355 of OT26 2440 *QHF Blackcap 4V16 of 1H8	CW I+35 MARB I+.62 RE I+.62 FAT I+.006
Riverbend Blackcap W1580 +*16540716	{ ##OCC Emblazon 854E +*GAR New Design 1200	{ ##DHD Traveler 6807 Dixie Erica of CH 1019 #B/R New Design 036 GAR Precision 2536	

CED	BEPD	WEPD	YEPD	SC	MILK
I+8 .05	I+1.0 .05	I+52 .05	I+91 .05	I+.69 .05	I+27 .05
\$W +57.63	\$F +44.67	\$G +40.50	\$B +121.01		

- Owned by Quaker Hill Farm.
- Dam Rec: WR 5@102 YR 4@101 REA 14@106.

28B Quaker Hill Ideal 7SD1 [DDP]

Birth Date: 4-24-2017

Cow 19073333

Tattoo: 7SD1

Quaker Hill Slam Dunk 4A30 +*18037113	{ ##AAR Ten X 7008 SA +*Quaker Hill Queen 9M38	{ ##Mytty In Focus [RDF] #AAR Lady Kelton 5551 +*GAR New Design 5050 +QuakerHill Queen 6J83 of 1L4	CW I+49 MARB I+.70 RE I+.81 FAT I-.012
Quaker Hill Ideal 4F8 18616365	{ +*Quaker Hill Final Approach +Quaker Hill Ideal 1D9 7415	{ ##SAV Final Answer 0035 [RDF] *Quaker Hill Blackcap 1H8 +*GAR New Design 5050 +Ideal 7415 of 1418 4465	

CED	BEPD	WEPD	YEPD	SC	MILK
+4 .18	+2.6 .31	+62 .17	+110 .14	I+1.17 .05	+24 .10
\$W +54.94	\$F +81.44	\$G +44.70	\$B +165.18		

- Owned by Quaker Hill Farm.
- Dam Rec: WR 1@103 YR 1@101 REA 1@108.

27B Quaker Hill Burgess 2H6C

Birth Date: 10-11-2016

Cow 19081914

Tattoo: 2H6C

Quaker Hill Wide Stride +*17403794	{ ##Hoover Dam +*QHF Blackcap 6E2 of 4V16 4355	{ ##SydGen CC&7 #Erica of Ellston C124 Ideal 4355 of OT26 2440 *QHF Blackcap 4V16 of 1H8	CW I+34 MARB I+.92 RE I+.49 FAT I+.014
Quaker Hill Burgess 2H6 17508241	{ ##Hoover Dam Quaker Hill Burgess 9Y7	{ ##SydGen CC&7 #Erica of Ellston C124 ##SS Fast Track M719 #Quaker Hill Burgess 878 4D25	

CED	BEPD	WEPD	YEPD	SC	MILK
I+10 .05	I-.3 .05	I+51 .05	I+92 .05	I+1.47 .05	I+30 .05
\$W +58.98	\$F +40.14	\$G +46.71	\$B +118.58		

- Owned by Quaker Hill Farm.
- Low birth weight genetics with high maternal from the ABS Global Quaker Hill Wide Stride.

28C Quaker Hill K Beauty 7SD4

Birth Date: 4-5-2017

Cow 19081919

Tattoo: 7SD4

Quaker Hill Slam Dunk 4A30 +*18037113	{ ##AAR Ten X 7008 SA +*Quaker Hill Queen 9M38	{ ##Mytty In Focus [RDF] #AAR Lady Kelton 5551 +*GAR New Design 5050 +QuakerHill Queen 6J83 of 1L4	CW I+42 MARB I+.59 RE I+.70 FAT I-.011
Sinclair K BTY 6BT50 K148 15366608	{ ##BT Right Time 24J N Bar Kinochtry Beauty H3200	{ ##Leachman Right Time Sitz Everelda Entense 1905 N Bar Prime Time E2798 N Bar Kinochtry Beauty D2788	

CED	BEPD	WEPD	YEPD	SC	MILK
I+6 .05	I+1.2 .05	I+56 .05	I+93 .05	I+1.27 .05	I+24 .05
\$W +58.71	\$F +56.52	\$G +40.54	\$B +145.84		

- Owned by Quaker Hill Farm.
- Dam Rec: BR 4@99 REA 1@115 and has 4 daughters with an average nursing ratio of 103.

28A Quaker Hill Blackbird 7SD2

Birth Date: 4-25-2017

Cow 19081917

Tattoo: 7SD2

Quaker Hill Slam Dunk 4A30 +*18037113	{ ##AAR Ten X 7008 SA +*Quaker Hill Queen 9M38	{ ##Mytty In Focus [RDF] #AAR Lady Kelton 5551 +*GAR New Design 5050 +QuakerHill Queen 6J83 of 1L4	CW N/A MARB N/A RE N/A FAT N/A
Quaker Hill Blackbird 4E1 18646520	{ ##Connealy Consensus 7229 Thomas Blackbird 81068	{ ##Connealy Consensus Blue Lilly of Conanga 16 ##Mytty In Focus [RDF] Thomas Blackbird 3371	

CED	BEPD	WEPD	YEPD	SC	MILK
I+7 .05	I+1.2 .05	I+61 .05	I+106 .05	N/A	I+24 .05
\$W +54.86	\$F +66.33	\$G N/A	\$B N/A		

- Owned by Quaker Hill Farm.
- A Slam Dunk daughter back to the proven Connealy Consensus and Blackbird families.

28D Quaker Hill Queen 7SD5

Birth Date: 3-29-2017

Cow 19081920

Tattoo: 7SD5

Quaker Hill Slam Dunk 4A30 +*18037113	{ ##AAR Ten X 7008 SA +*Quaker Hill Queen 9M38	{ ##Mytty In Focus [RDF] #AAR Lady Kelton 5551 +*GAR New Design 5050 +QuakerHill Queen 6J83 of 1L4	CW I+48 MARB I+.62 RE I+.70 FAT I-.010
Wild Wind Queen 3H1 of QH1L4 +16697803	{ ##TC Total 410 #Quaker Hill Queen 1L4	{ ##Bon View New Design 208 +TC Erica Eileen 2047 +BW/QHF Blackcap Lad Ankony Queen QHF R981	

CED	BEPD	WEPD	YEPD	SC	MILK
I+5 .05	I+1.8 .05	I+64 .05	I+112 .05	I+.94 .05	I+22 .05
\$W +61.48	\$F +79.06	\$G +40.86	\$B +155.31		

- Owned by Quaker Hill Farm.
- Dam Rec: BR 1@94.

QUAKER HILL FEATURED FEMALES

28E Quaker Hill Dawn 7SD7

Birth Date: 3-14-2017

Cow 19081921

Tattoo: 7SD7

Quaker Hill Slam Dunk 4A30
+*18037113

#*AAR Ten X 7008 SA
+*Quaker Hill Queen 9M38

#*Mytty In Focus [RDF]
#AAR Lady Kelton 5551
#*GAR New Design 5050
+Quaker Hill Queen 6J83 of 1L4

CW
I+56
MARB
I+.70
RE
I+.79
FAT
I-.023

Quaker Hill Dawn 4W37
18069773

*Baldridge Waylon W34
Thomas Dawn 6163

#*GAR-EGL Protege
*Baldridge Blackcap T163
#*Boyd New Day 8005
Thomas Dawn 1108

CED	BEPD	WEPD	YEPD	SC	MILK
I+4 .05	I+2.1 .05	I+70 .05	I+121 .05	I+1.03 .05	I+23 .05
\$W	+69.22	\$F	+87.85	\$G	+44.28
\$B					+169.47

- Owned by Quaker Hill Farm.
- Dam Rec: WR 1@107 YR 1@104.



GAR Precision 2536 - Third dam of Lot 29D.

29A Quaker Hill Elvira 7HN3

Birth Date: 4-21-2017

Cow Reg.No.Pdg.

Tattoo: 7HN3

[AMP-DDP]
CW
I+38
MARB
I+.87
RE
I+.77
FAT
I-.038
N/A
N/A
N/A
N/A
N/A

GAR High Noon
+*17117101

#MCC Daybreak
+GAR Objective 217L

#*Boyd New Day 8005
#MCC Miss Focus 134
#*SS Objective T510 OT26
GAR 1407 New Design 05

RAH Elvira 950
16726932

#*GAR Predestined
RAH Elvira 516

#B/R New Design 036
#*GAR Ext 4206
BFA Nexus 2332 L6
RAH Elvira 910

CED	BEPD	WEPD	YEPD	SC	MILK
+15 .64	+1.3 .82	+51 .78	+89 .58	+23 .54	+25 .36
+2 .24	+3.8 .38	+38 .32	+69 .20	N/A	N/A
\$W	+56.32	\$F	+49.02	\$G	+53.00
\$B	+27.28	\$F	+16.49	\$G	N/A

- Owned by Quaker Hill Farm.
- Dam Rec: BR 1@84.

29D Quaker Hill Queen Rita 7HN17

Birth Date: 4-5-2017

Cow 19080827

Tattoo: 7HN17

CW
I+27
MARB
I+.71
RE
I+.58
FAT
I-.032

GAR High Noon
+*17117101

#MCC Daybreak
+GAR Objective 217L

#*Boyd New Day 8005
#MCC Miss Focus 134
#*SS Objective T510 OT26
GAR 1407 New Design 05

Rita 5W17 of Rita 3B7 2 878
14934861

#*Rito 2 878 of 2536 BVND 878
+Rita 387 of 2536 BW

#Bon View New Design 878
GAR Precision 2536
#BCC Bushwacker 41-93
GAR Precision 2536

CED	BEPD	WEPD	YEPD	SC	MILK
I+11 .05	I+1.4 .05	I+46 .05	I+79 .05	I+.03 .05	I+30 .05
\$W	+52.88	\$F	+45.04	\$G	+47.90
\$B					+125.90

- Owned by Quaker Hill Farm.
- Dam Rec: WR 6@105 U%IMF 2@119.

29B Quaker Hill Advent 7HN1

Birth Date: 4-20-2017

Cow 19081923

Tattoo: 7HN1

CW
I+26
MARB
I+.70
RE
I+.44
FAT
I-.019

GAR High Noon
+*17117101

#MCC Daybreak
+GAR Objective 217L

#*Boyd New Day 8005
#MCC Miss Focus 134
#*SS Objective T510 OT26
GAR 1407 New Design 05

Thomas Adventure Girl 6645
+15355933

#Bon View New Design 208
Thomas Adventure Girl 0577

#B/R New Design 036
#Bon View Erica 443
#Sitz Traveler 8180
#Thomas Adventure Girl 6140

CED	BEPD	WEPD	YEPD	SC	MILK
I+8 .05	I+1.7 .05	I+49 .05	I+84 .05	I+.62 .05	I+27 .05
\$W	+52.87	\$F	+40.48	\$G	+44.96
\$B					+110.69

- Owned by Quaker Hill Farm.
- Dam Rec: WR 8@102 YR 6@101 REA 6@104 and has 2 daughters with an average nursing ratio of 103.

29E Quaker Hill Princess 7HN14

Birth Date: 4-2-2017

Cow 19080825

Tattoo: 7HN14

CW
I+31
MARB
I+.62
RE
I+.51
FAT
I-.026

GAR High Noon
+*17117101

#MCC Daybreak
+GAR Objective 217L

#*Boyd New Day 8005
#MCC Miss Focus 134
#*SS Objective T510 OT26
GAR 1407 New Design 05

RAH Princess 939
16726936

#Rito 616 of 4820 6807
RAH Princess 715

#DHD Traveler 6807
+Rita 4820 of OFB1 Bando
Connealy Grant 208 4246
RAH Princess 823

CED	BEPD	WEPD	YEPD	SC	MILK
I+14 .05	I-.9 .05	I+46 .05	I+80 .05	I+.34 .05	I+21 .05
\$W	+48.51	\$F	+38.50	\$G	+43.09
\$B					+121.73

- Owned by Quaker Hill Farm.
- Dam Rec: YR 1@105 U%IMF 1@110 REA 1@103.

29C Quaker Hill Queen Rita 7HN18

Birth Date: 4-7-2017

Cow 19080828

Tattoo: 7HN18

CW
I+35
MARB
I+.90
RE
I+.81
FAT
I-.011

GAR High Noon
+*17117101

#MCC Daybreak
+GAR Objective 217L

#*Boyd New Day 8005
#MCC Miss Focus 134
#*SS Objective T510 OT26
GAR 1407 New Design 05

Bridges Big Eye 147
+16847620

#*ALC Big Eye D09N
Turnpike Blackbird 6046

#CA Future Direction 5321
ALC Hazel L12L
#*Riverbend Mile High 3718
Three Trees Blackbird 5291

CED	BEPD	WEPD	YEPD	SC	MILK
I+11 .05	I+1.5 .05	I+49 .05	I+82 .05	I+.26 .05	I+27 .05
\$W	+55.70	\$F	+37.62	\$G	+52.37
\$B					+137.33

- Owned by Quaker Hill Farm.
- Low birth genetics by GAR High Noon back to the Blackbird family while maintaining high marbling genetics as well.

29F Quaker Hill Edella 7HN16

Birth Date: 3-30-2017

Cow 19080826

Tattoo: 7HN16

CW
I+20
MARB
I+.73
RE
I+.34
FAT
I-.033

GAR High Noon
+*17117101

#MCC Daybreak
+GAR Objective 217L

#*Boyd New Day 8005
#MCC Miss Focus 134
#*SS Objective T510 OT26
GAR 1407 New Design 05

Sinclair Edella 7P16 5Y18
15601526

#N Bar Prime Time D806
Sinclair Edella 5Y18 8167

#Gardens Prime Time
N Bar Miss Emulous A404
#N Bar Power Play B363 C526
+Majesty 8167 of 8103 9E1

CED	BEPD	WEPD	YEPD	SC	MILK
I+13 .05	I-.9 .05	I+34 .05	I+59 .05	I+.40 .05	I+26 .05
\$W	+45.45	\$F	+1.36	\$G	+40.08
\$B					+82.08

- Owned by Quaker Hill Farm.
- Dam Rec: 2 daughters with an average nursing ratio of 105.

QUAKER HILL FEATURED FEMALES



EXAR Primrose 2972 - Full sister to N Bar Emulation EXT and Grandam of Lot 30.

30 Altamont Primrose UU25

Birth Date: 12-10-2016 Cow Reg.No.Pdg. Tattoo: UU25

VAR Discovery 2240 *17262835	#AAR Ten X 7008 SA +*Deer Valley Rita 0308	#Mytty In Focus [RDF] #AAR Lady Kelton 5551 #Sitz Upward 307R *GAR Objective 2345	<table border="1"> <tr><td>CW</td><td>+51</td></tr> <tr><td>MARB</td><td>+1.10</td></tr> <tr><td>RE</td><td>+ .69</td></tr> <tr><td>FAT</td><td>- .056</td></tr> <tr><td>CW</td><td>+11</td></tr> <tr><td>MARB</td><td>+28</td></tr> <tr><td>RE</td><td>+ .05</td></tr> <tr><td>FAT</td><td>+162.35</td></tr> <tr><td>CW</td><td>+ .038</td></tr> </table>	CW	+51	MARB	+1.10	RE	+ .69	FAT	- .056	CW	+11	MARB	+28	RE	+ .05	FAT	+162.35	CW	+ .038
CW	+51																				
MARB	+1.10																				
RE	+ .69																				
FAT	- .056																				
CW	+11																				
MARB	+28																				
RE	+ .05																				
FAT	+162.35																				
CW	+ .038																				
TCF Primrose U25 +16113776	#DHD Traveler 6807 +EXAR Primrose 2972	#QAS Traveler 23-4 #Bemindful Maid DHD 0807 #Emulation N Bar 5522 N Bar Primrose 2424																			

	CED	BEPD	WEPD	YEPD	SC	MILK
S	+6	.88	+1.6	.96	+74	.95
D	+2	.39	+1.2	.56	+25	.50
\$	\$W	+70.35	\$F	+106.71	\$G	+56.67
D	\$W	+20.00	\$F	+2.93	\$G	+20.05

- Owned by Altamont Angus
- Dam Rec: 3@101 U%IMF 7@103 and 8 daughters with an average nursing ratio of 101.

31A Quaker Hill Elba 7JY9

Birth Date: 3-12-2017 Cow Reg.No.Pdg. Tattoo: 7JY9

WR Journey-1X74 +*16924332	*B/R Future Direction 4268 2 Bar 5050 New Design 7831	#CA Future Direction 5321 B/R Ruby 9114 #+GAR New Design 5050 2 Bar 036 Lady 0107	<table border="1"> <tr><td>CW</td><td>+36</td></tr> <tr><td>MARB</td><td>+ .87</td></tr> <tr><td>RE</td><td>+ .88</td></tr> <tr><td>FAT</td><td>+ .019</td></tr> <tr><td>CW</td><td>+71</td></tr> <tr><td>MARB</td><td>+24</td></tr> <tr><td>RE</td><td>+1.18</td></tr> <tr><td>FAT</td><td>- .054</td></tr> </table>	CW	+36	MARB	+ .87	RE	+ .88	FAT	+ .019	CW	+71	MARB	+24	RE	+1.18	FAT	- .054
CW	+36																		
MARB	+ .87																		
RE	+ .88																		
FAT	+ .019																		
CW	+71																		
MARB	+24																		
RE	+1.18																		
FAT	- .054																		
VAR Elba 2214 +*17194622	#Sitz Upward 307R Summitcrest Elba 1M17	#Connealy Onward Sitz Henrietta Pride 81M #Vermilion Dateline 7078 Summitcrest Elba 1F43																	

	CED	BEPD	WEPD	YEPD	SC	MILK
S	+10	.87	-.3	.96	+51	.94
D	+0	.39	+3.5	.55	+69	.49
\$	\$W	+55.48	\$F	+48.66	\$G	+49.28
D	\$W	+67.28	\$F	+92.28	\$G	+30.50

- Owned by Quaker Hill Farm.
- Dam Rec: YR 2@104.

31B Quaker Hill Burgess 7JY1

Birth Date: 2-20-2017 Cow Reg.No.Pdg. Tattoo: 7JY1

WR Journey-1X74 +*16924332	*B/R Future Direction 4268 2 Bar 5050 New Design 7831	#CA Future Direction 5321 B/R Ruby 9114 #+GAR New Design 5050 2 Bar 036 Lady 0107	<table border="1"> <tr><td>CW</td><td>+36</td></tr> <tr><td>MARB</td><td>+ .87</td></tr> <tr><td>RE</td><td>+ .88</td></tr> <tr><td>FAT</td><td>+ .019</td></tr> <tr><td>CW</td><td>+25</td></tr> <tr><td>MARB</td><td>+69</td></tr> <tr><td>RE</td><td>+ .54</td></tr> <tr><td>FAT</td><td>+ .006</td></tr> </table>	CW	+36	MARB	+ .87	RE	+ .88	FAT	+ .019	CW	+25	MARB	+69	RE	+ .54	FAT	+ .006
CW	+36																		
MARB	+ .87																		
RE	+ .88																		
FAT	+ .019																		
CW	+25																		
MARB	+69																		
RE	+ .54																		
FAT	+ .006																		
Quaker Hill Burgess 1M499 17157751	#+GAR New Design 5050 Quaker Hill Burgess 9Y7	#B/R New Design 036 GAR Precision 706 #SS Fast Track M719 #Quaker Hill Burgess 878 4D25																	

	CED	BEPD	WEPD	YEPD	SC	MILK
S	+10	.87	-.3	.96	+51	.94
D	+8	.29	+ .8	.38	+54	.34
\$	\$W	+55.48	\$F	+48.66	\$G	+49.28
D	\$W	+53.54	\$F	+55.47	\$G	+43.65

- Owned by Quaker Hill Farm.
- Dam Rec: BR 1@98.

31C Quaker Hill Barbara 7JY3

Birth Date: 1-5-2017 Cow Reg.No.Pdg. Tattoo: 7JY3

WR Journey-1X74 +*16924332	*B/R Future Direction 4268 2 Bar 5050 New Design 7831	#CA Future Direction 5321 B/R Ruby 9114 #+GAR New Design 5050 2 Bar 036 Lady 0107	<table border="1"> <tr><td>CW</td><td>+36</td></tr> <tr><td>MARB</td><td>+ .87</td></tr> <tr><td>RE</td><td>+ .88</td></tr> <tr><td>FAT</td><td>+ .019</td></tr> <tr><td>CW</td><td>+42</td></tr> <tr><td>MARB</td><td>+61</td></tr> <tr><td>RE</td><td>+ .38</td></tr> <tr><td>FAT</td><td>+ .002</td></tr> </table>	CW	+36	MARB	+ .87	RE	+ .88	FAT	+ .019	CW	+42	MARB	+61	RE	+ .38	FAT	+ .002
CW	+36																		
MARB	+ .87																		
RE	+ .88																		
FAT	+ .019																		
CW	+42																		
MARB	+61																		
RE	+ .38																		
FAT	+ .002																		
BoBo Barbara 2068 +*17178126	#Sitz Upward 307R +EXAR Barbara T020	#Connealy Onward Sitz Henrietta Pride 81M #Isu Imaging Q 9111 LCC Mc Henry Barbar MG382																	

	CED	BEPD	WEPD	YEPD	SC	MILK
S	+10	.87	-.3	.96	+51	.94
D	+9	.38	+1.6	.54	+42	.48
\$	\$W	+55.48	\$F	+48.66	\$G	+49.28
D	\$W	+47.99	\$F	+40.11	\$G	+36.25

- Owned by Quaker Hill Farm.
- Dam Rec: BR 2@94 WR 2@116 YR 2@110.

29G Quaker Hill Blackcap 7HN6

Birth Date: 3-26-2017 Cow 19080829 Tattoo: 7HN6

GAR High Noon +*17117101	#MCC Daybreak +GAR Objective 217L	#+Boyd New Day 8005 #MCC Miss Focus 134 #SS Objective T510 0T26 GAR 1407 New Design 05	<table border="1"> <tr><td>CW</td><td>+22</td></tr> <tr><td>MARB</td><td>+ .50</td></tr> <tr><td>RE</td><td>+ .40</td></tr> <tr><td>FAT</td><td>+ .017</td></tr> </table>	CW	+22	MARB	+ .50	RE	+ .40	FAT	+ .017
CW	+22										
MARB	+ .50										
RE	+ .40										
FAT	+ .017										
Sinclair Blkcap 9RL9 5E7 16349437	+*Sinclair Rito Legacy 3R9 Sinclair Blackcap 5E7 2N9	#RR Rito 707 +Ideal 4465 of 6807 4286 #N Bar Explosion +Sinclair Blackcap 2N9 7856									

	CED	BEPD	WEPD	YEPD	SC	MILK
I+7	.05	I+2.2	.05	I+39	.05	I+72
I+20	.05	I+39	.05	I+72	.05	I+20
\$	\$W	+34.06	\$F	+29.57	\$G	+38.15
D	\$W	+34.06	\$F	+29.57	\$G	+38.15

- Owned by Quaker Hill Farm.
- Dam Rec: BR 4@99.

29H Quaker Hill BummerMaid 7HN10

Birth Date: 3-20-2017 Cow 19080824 Tattoo: 7HN10

GAR High Noon +*17117101	#MCC Daybreak +GAR Objective 217L	#+Boyd New Day 8005 #MCC Miss Focus 134 #SS Objective T510 0T26 GAR 1407 New Design 05	<table border="1"> <tr><td>CW</td><td>+31</td></tr> <tr><td>MARB</td><td>+ .63</td></tr> <tr><td>RE</td><td>+ .62</td></tr> <tr><td>FAT</td><td>+ .021</td></tr> </table>	CW	+31	MARB	+ .63	RE	+ .62	FAT	+ .021
CW	+31										
MARB	+ .63										
RE	+ .62										
FAT	+ .021										
RAH Bummer Maid 965 16726919	Blevins Rairdance 2503 RAH Bummer Maid 651	#GAR Enhancer 5365 Blevins Queen 814Z 6019 #GAR Retail Product RAH Bummer Maid 293H									

	CED	BEPD	WEPD	YEPD	SC	MILK
I+7	.05	I+2.3	.05	I+47	.05	I+84
I+22	.05	I+47	.05	I+84	.05	I+22
\$	\$W	+44.88	\$F	+42.27	\$G	+44.14
D	\$W	+44.88	\$F	+42.27	\$G	+44.14

- Owned by Quaker Hill Farm.
- Dam Rec: WR 2@107 YR 1@102 UREA 1@104.



EXAR Barbara T020 - Dam of EXAR Upshot 0562B and Grandam of Lot 31C.

QUAKER HILL FEATURED FEMALES

32 Quaker Hill Elba E004

Birth Date: 2-28-2017 Cow Reg.No.Pdg. Tattoo: E004

Leachman Right Time #11750711	*#N Bar Emulation EXT		#Emulation N Bar 5522 N Bar Primrose 2424 #Tehama Bando 155 Leachman Erica 8058																																						
	Leachman Erica 0025																																								
SVF Elba 64B #11750286	*GDAR Executive 727		#PJM Power 291 GDAR Rachel 5115 #Wandering CRK Dynasty JRM 2F Elba MG 575																																						
	WAR Elba 43J																																								
<table border="1"> <thead> <tr> <th>CED</th> <th>BEPD</th> <th>WEPD</th> <th>YEPD</th> <th>SC</th> <th>MILK</th> <th></th> </tr> </thead> <tbody> <tr> <td>+3</td> <td>.94</td> <td>+1.7</td> <td>.98</td> <td>+38</td> <td>.98</td> <td>+68</td> </tr> <tr> <td>-3</td> <td>.38</td> <td>+4.8</td> <td>.59</td> <td>+34</td> <td>.56</td> <td>+55</td> </tr> <tr> <td>\$W</td> <td>+29.63</td> <td>\$F</td> <td>+20.01</td> <td>\$G</td> <td>+8.96</td> <td>\$B</td> </tr> <tr> <td>\$W</td> <td>+10.87</td> <td>\$F</td> <td>+13.05</td> <td>\$G</td> <td>+13.13</td> <td>\$B</td> </tr> </tbody> </table>							CED	BEPD	WEPD	YEPD	SC	MILK		+3	.94	+1.7	.98	+38	.98	+68	-3	.38	+4.8	.59	+34	.56	+55	\$W	+29.63	\$F	+20.01	\$G	+8.96	\$B	\$W	+10.87	\$F	+13.05	\$G	+13.13	\$B
CED	BEPD	WEPD	YEPD	SC	MILK																																				
+3	.94	+1.7	.98	+38	.98	+68																																			
-3	.38	+4.8	.59	+34	.56	+55																																			
\$W	+29.63	\$F	+20.01	\$G	+8.96	\$B																																			
\$W	+10.87	\$F	+13.05	\$G	+13.13	\$B																																			
<table border="1"> <thead> <tr> <th>CW</th> <th>MARB</th> <th>RE</th> <th>FAT</th> <th>DW</th> <th>MARB</th> <th>FAT</th> </tr> </thead> <tbody> <tr> <td>+25</td> <td>+11</td> <td>+06</td> <td>+032</td> <td>+2</td> <td>+0</td> <td>+16</td> </tr> <tr> <td>+2</td> <td>+0</td> <td>+16</td> <td>+008</td> <td></td> <td></td> <td></td> </tr> </tbody> </table>							CW	MARB	RE	FAT	DW	MARB	FAT	+25	+11	+06	+032	+2	+0	+16	+2	+0	+16	+008																	
CW	MARB	RE	FAT	DW	MARB	FAT																																			
+25	+11	+06	+032	+2	+0	+16																																			
+2	+0	+16	+008																																						

- Owned by Quaker Hill Farm.
- Dam Rec: WR 3@101 YR 2@101 and 26 daughters with an average nursing ratio of 101.



Rita 5F56 of 1I98 FD - Third dam of Lot 34.

33 Quaker Hill Queen E015

Birth Date: 2-23-2017 Cow #19079880 Tattoo: E015

SAV Recharge 3436 #17633838	*Rito 707 of Ideal 3407 7075		#RR Rito 707 Ideal 3407 of 1418 076 #SAV 8180 Traveler 004 [RDF] #SAV May 2397																								
	*SAV Blackcap May 4136																										
ANGUS Quaker Hill Queen 9M38 #16714813	*#GAR New Design 5050		#B/R New Design 036 GAR Precision 706 #S5 Objective T510 0T26 #Quaker Hill Queen 1L4																								
	+QuakerHill Queen 6J83 of 1L4																										
<table border="1"> <thead> <tr> <th>CED</th> <th>BEPD</th> <th>WEPD</th> <th>YEPD</th> <th>SC</th> <th>MILK</th> <th></th> </tr> </thead> <tbody> <tr> <td>+3</td> <td>.36</td> <td>+3.4</td> <td>.52</td> <td>+62</td> <td>.45</td> <td>+108</td> </tr> <tr> <td>\$W</td> <td>+63.14</td> <td>\$F</td> <td>+62.63</td> <td>\$G</td> <td>+39.28</td> <td>\$B</td> </tr> </tbody> </table>							CED	BEPD	WEPD	YEPD	SC	MILK		+3	.36	+3.4	.52	+62	.45	+108	\$W	+63.14	\$F	+62.63	\$G	+39.28	\$B
CED	BEPD	WEPD	YEPD	SC	MILK																						
+3	.36	+3.4	.52	+62	.45	+108																					
\$W	+63.14	\$F	+62.63	\$G	+39.28	\$B																					
<table border="1"> <thead> <tr> <th>CW</th> <th>MARB</th> <th>RE</th> <th>FAT</th> <th>DW</th> <th>MARB</th> <th>FAT</th> </tr> </thead> <tbody> <tr> <td>+49</td> <td>+55</td> <td>+80</td> <td>+009</td> <td></td> <td></td> <td></td> </tr> </tbody> </table>							CW	MARB	RE	FAT	DW	MARB	FAT	+49	+55	+80	+009										
CW	MARB	RE	FAT	DW	MARB	FAT																					
+49	+55	+80	+009																								

- Owned by Quaker Hill Farm.
- Dam Rec: WR 2@112 YR 1@108 U%IMF 1@116 and 2 daughters with an average nursing ratio of 115.

36 Quaker Hill Lucy 7BG1

Birth Date: 1-26-2017 Cow Reg.No.Pdg. Tattoo: 7BG1

Connealy Black Granite #17028963	*#Connealy Consensus 7229		##Connealy Consensus Blue Lilly of Conanga 16 #SAV Bismarck 5682 [RDF] Eura Cal of Conanga 56B																																						
	#Eura Elga of Conanga 9109																																								
Rally Pride Lucy 517 18176194	Cole Creek Revival 100W		#Cole Creek Concrete 31U #Cole Creek Juanadamere 88U #Connealy Confidence 0100 Rally Pride Lucy 116																																						
	Rally Pride Lucy 302																																								
<table border="1"> <thead> <tr> <th>CED</th> <th>BEPD</th> <th>WEPD</th> <th>YEPD</th> <th>SC</th> <th>MILK</th> <th></th> </tr> </thead> <tbody> <tr> <td>+14</td> <td>.92</td> <td>+3</td> <td>.97</td> <td>+58</td> <td>.97</td> <td>+97</td> </tr> <tr> <td>+4</td> <td>.23</td> <td>+2.2</td> <td>.34</td> <td>+53</td> <td>.30</td> <td>+95</td> </tr> <tr> <td>\$W</td> <td>+67.92</td> <td>\$F</td> <td>+61.05</td> <td>\$G</td> <td>+29.38</td> <td>\$B</td> </tr> <tr> <td>\$W</td> <td>+44.34</td> <td>\$F</td> <td>+51.16</td> <td>\$G</td> <td>+12.64</td> <td>\$B</td> </tr> </tbody> </table>							CED	BEPD	WEPD	YEPD	SC	MILK		+14	.92	+3	.97	+58	.97	+97	+4	.23	+2.2	.34	+53	.30	+95	\$W	+67.92	\$F	+61.05	\$G	+29.38	\$B	\$W	+44.34	\$F	+51.16	\$G	+12.64	\$B
CED	BEPD	WEPD	YEPD	SC	MILK																																				
+14	.92	+3	.97	+58	.97	+97																																			
+4	.23	+2.2	.34	+53	.30	+95																																			
\$W	+67.92	\$F	+61.05	\$G	+29.38	\$B																																			
\$W	+44.34	\$F	+51.16	\$G	+12.64	\$B																																			
<table border="1"> <thead> <tr> <th>CW</th> <th>MARB</th> <th>RE</th> <th>FAT</th> <th>DW</th> <th>MARB</th> <th>FAT</th> </tr> </thead> <tbody> <tr> <td>+40</td> <td>+35</td> <td>+74</td> <td>+017</td> <td>+24</td> <td>+11</td> <td>+30</td> </tr> <tr> <td>+11</td> <td>+11</td> <td>+30</td> <td>+033</td> <td></td> <td></td> <td></td> </tr> </tbody> </table>							CW	MARB	RE	FAT	DW	MARB	FAT	+40	+35	+74	+017	+24	+11	+30	+11	+11	+30	+033																	
CW	MARB	RE	FAT	DW	MARB	FAT																																			
+40	+35	+74	+017	+24	+11	+30																																			
+11	+11	+30	+033																																						

- Owned by Quaker Hill Farm.
- Grandam Rec: BR 3@98 WR 3@102 YR 2@106.

34 Quaker Hill Rita 7MT1

Birth Date: 2-17-2017 Cow *Reg.No.Pdg. Tattoo: 7MT1

GAR Momentum #17354145	*#*GAR Progress		#*GAR Predestined *GAR Objective 2345 *ALC Big Eye D09N GAR Objective 3387																																						
	+GAR Big Eye 1770																																								
ISOK Quaker Hill Rita of OMS #18357485	*#AAR Ten X 7008 SA		#*Mytty In Focus [RDF] *AAR Lady Kelton 5551 *GAR Predestined *Rita 5F56 of 1I98 FD																																						
	*Rita OMS of Rita 5F56 PRED																																								
<table border="1"> <thead> <tr> <th>CED</th> <th>BEPD</th> <th>WEPD</th> <th>YEPD</th> <th>SC</th> <th>MILK</th> <th></th> </tr> </thead> <tbody> <tr> <td>+16</td> <td>.81</td> <td>+0</td> <td>.85</td> <td>+55</td> <td>.85</td> <td>+95</td> </tr> <tr> <td>+11</td> <td>.37</td> <td>-7</td> <td>.51</td> <td>+44</td> <td>.45</td> <td>+83</td> </tr> <tr> <td>\$W</td> <td>+72.53</td> <td>\$F</td> <td>+44.66</td> <td>\$G</td> <td>+71.06</td> <td>\$B</td> </tr> <tr> <td>\$W</td> <td>+37.83</td> <td>\$F</td> <td>+44.26</td> <td>\$G</td> <td>+48.51</td> <td>\$B</td> </tr> </tbody> </table>							CED	BEPD	WEPD	YEPD	SC	MILK		+16	.81	+0	.85	+55	.85	+95	+11	.37	-7	.51	+44	.45	+83	\$W	+72.53	\$F	+44.66	\$G	+71.06	\$B	\$W	+37.83	\$F	+44.26	\$G	+48.51	\$B
CED	BEPD	WEPD	YEPD	SC	MILK																																				
+16	.81	+0	.85	+55	.85	+95																																			
+11	.37	-7	.51	+44	.45	+83																																			
\$W	+72.53	\$F	+44.66	\$G	+71.06	\$B																																			
\$W	+37.83	\$F	+44.26	\$G	+48.51	\$B																																			
<table border="1"> <thead> <tr> <th>CW</th> <th>MARB</th> <th>RE</th> <th>FAT</th> <th>DW</th> <th>MARB</th> <th>FAT</th> </tr> </thead> <tbody> <tr> <td>+44</td> <td>+1.69</td> <td>+1.08</td> <td>+009</td> <td>+24</td> <td>+88</td> <td>+47</td> </tr> <tr> <td>+8</td> <td>+41</td> <td>+64</td> <td>+45</td> <td>+2</td> <td>+88</td> <td>+003</td> </tr> </tbody> </table>							CW	MARB	RE	FAT	DW	MARB	FAT	+44	+1.69	+1.08	+009	+24	+88	+47	+8	+41	+64	+45	+2	+88	+003														
CW	MARB	RE	FAT	DW	MARB	FAT																																			
+44	+1.69	+1.08	+009	+24	+88	+47																																			
+8	+41	+64	+45	+2	+88	+003																																			

- Owned by Quaker Hill Farm.
- The combo of Ten X and 5F56 blend for low birth high spread EPDs without sacrificing \$B.

37 Quaker Hill Queen Rita 7R8

Birth Date: 3-7-2017 Cow #18882270 Tattoo: 7R8

B/R Destination 928-630 #15343112	#B/R Destination 727-928		##B/R Destination 727 B/R Blackcap Empress 558 #B/R New Frontier 095 B/R Enchantress T Erica 935																																							
	B/R Enchantress T Erica 3142																																									
ISOK SJH 454 of 9D01 1053 #16971204	#B/R New Day 454		#*Boyd New Day 8005 B/R Ruby 1224 *GAR Predestined Goode Objective 639																																							
	*GAR Predestined 9D01																																									
<table border="1"> <thead> <tr> <th>CED</th> <th>BEPD</th> <th>WEPD</th> <th>YEPD</th> <th>SC</th> <th>MILK</th> <th></th> </tr> </thead> <tbody> <tr> <td>+8</td> <td>.33</td> <td>+1.0</td> <td>.51</td> <td>+51</td> <td>.41</td> <td>+96</td> </tr> <tr> <td>\$W</td> <td>+50.58</td> <td>\$F</td> <td>+54.80</td> <td>\$G</td> <td>+41.50</td> <td>\$B</td> </tr> </tbody> </table>							CED	BEPD	WEPD	YEPD	SC	MILK		+8	.33	+1.0	.51	+51	.41	+96	\$W	+50.58	\$F	+54.80	\$G	+41.50	\$B															
CED	BEPD	WEPD	YEPD	SC	MILK																																					
+8	.33	+1.0	.51	+51	.41	+96																																				
\$W	+50.58	\$F	+54.80	\$G	+41.50	\$B																																				
<table border="1"> <thead> <tr> <th>CED</th> <th>BW</th> <th>WW</th> <th>YW</th> <th>DMI</th> <th>YH</th> <th>SC</th> <th>DOC</th> <th>HP</th> <th>CEM</th> <th>MILK</th> <th>MW</th> <th>MH</th> <th>CW</th> <th>Marb</th> <th>RE</th> <th>Fat</th> <th>TEND</th> </tr> </thead> <tbody> <tr> <td>61</td> <td>40</td> <td>50</td> <td>29</td> <td>32</td> <td>5</td> <td>90</td> <td>21</td> <td>13</td> <td>63</td> <td>55</td> <td>44</td> <td>34</td> <td>49</td> <td>55</td> <td>71</td> <td>17</td> <td>26</td> </tr> </tbody> </table>							CED	BW	WW	YW	DMI	YH	SC	DOC	HP	CEM	MILK	MW	MH	CW	Marb	RE	Fat	TEND	61	40	50	29	32	5	90	21	13	63	55	44	34	49	55	71	17	26
CED	BW	WW	YW	DMI	YH	SC	DOC	HP	CEM	MILK	MW	MH	CW	Marb	RE	Fat	TEND																									
61	40	50	29	32	5	90	21	13	63	55	44	34	49	55	71	17	26																									

- Owned by Quaker Hill Farm.
- Ind: BR 99.
- Dam Rec: WR 3@104 YR 2@108 U%IMF 3@113 REA 3@103.

35 Quaker Hill Rita 7MD1

Birth Date: 2-1-2017 Cow Reg.No.Pdg. Tattoo: 7MD1

GAR Method #18025296	*GAR Momentum		#*GAR Progress +GAR Big Eye 1770 #MCC Daybreak +*GAR 5050 New Design N549																																						
	*GAR Daybreak 1332																																								
GAR 28 Ambush 900 #16734720	#B/R Ambush 28		#Rockn D Ambush 1531 +B/R Ruby of Tiffany 8250 *GAR Predestined GAR 112 Rito 2205																																						
	+GAR Predestined 1907																																								
<table border="1"> <thead> <tr> <th>CED</th> <th>BEPD</th> <th>WEPD</th> <th>YEPD</th> <th>SC</th> <th>MILK</th> <th></th> </tr> </thead> <tbody> <tr> <td>+16</td> <td>.54</td> <td>-9</td> <td>.80</td> <td>+69</td> <td>.74</td> <td>+121</td> </tr> <tr> <td>+4</td> <td>.36</td> <td>+3.3</td> <td>.51</td> <td>+52</td> <td>.45</td> <td>+93</td> </tr> <tr> <td>\$W</td> <td>+76.02</td> <td>\$F</td> <td>+82.43</td> <td>\$G</td> <td>+49.15</td> <td>\$B</td> </tr> <tr> <td>\$W</td> <td>+32.51</td> <td>\$F</td> <td>+49.74</td> <td>\$G</td> <td>+65.58</td> <td>\$B</td> </tr> </tbody> </table>							CED	BEPD	WEPD	YEPD	SC	MILK		+16	.54	-9	.80	+69	.74	+121	+4	.36	+3.3	.51	+52	.45	+93	\$W	+76.02	\$F	+82.43	\$G	+49.15	\$B	\$W	+32.51	\$F	+49.74	\$G	+65.58	\$B
CED	BEPD	WEPD	YEPD	SC	MILK																																				
+16	.54	-9	.80	+69	.74	+121																																			
+4	.36	+3.3	.51	+52	.45	+93																																			
\$W	+76.02	\$F	+82.43	\$G	+49.15	\$B																																			
\$W	+32.51	\$F	+49.74	\$G	+65.58	\$B																																			
<table border="1"> <thead> <tr> <th>CW</th> <th>MARB</th> <th>RE</th> <th>FAT</th> <th>DW</th> <th>MARB</th> <th>FAT</th> </tr> </thead> <tbody> <tr> <td>+63</td> <td>+85</td> <td>+1.29</td> <td>+016</td> <td>+32</td> <td>+22</td> <td>+08</td> </tr> <tr> <td>+1</td> <td>+08</td> <td>+054</td> <td>+004</td> <td></td> <td></td> <td></td> </tr> </tbody> </table>							CW	MARB	RE	FAT	DW	MARB	FAT	+63	+85	+1.29	+016	+32	+22	+08	+1	+08	+054	+004																	
CW	MARB	RE	FAT	DW	MARB	FAT																																			
+63	+85	+1.29	+016	+32	+22	+08																																			
+1	+08	+054	+004																																						

- Owned by Quaker Hill Farm.
- Dam Rec: BR 2@97 U%IMF 4@101 REA 4@103.



GAR Method - Sire of Lot 35.

ANGUS FEMALES

38A Quaker Hill Bonny Lass 7P52

Birth Date: 5-15-2017

Cow 19080833

Tattoo: 7P52

Connealy Premium Product 16476974
 #Connealy Final Product
 #Joy Ericka of Conanga 6905

*Connealy Product 568
 #Ebonista of Conanga 471
 #Connealy Freightliner
 #Ericas Date of Conanga 6446

CW
I+22
MARB
I+.03
RE
I+.67
FAT
I+.012

Thomas Bonny Lass 6982 15489593
 #Sitz Tradition RLS 8702
 Thomas Bonny Lass 3458

#Vermilion Dateline 7078
 +RLS Eisa Evergreen 5018
 #BCC Bushwacker 41-93
 Thomas Bonny Lass 7430

CED	BEPD	WEPD	YEPD	SC	MILK
I+7 .05	I+1.5 .05	I+47 .05	I+79 .05	I+.87 .05	I+23 .05
\$W	+49.70	\$F	+24.18	\$G	+15.54
				\$B	+62.68

- Owned by Quaker Hill Farm.
- Dam Rec: YR 6@103.

38B Quaker Hill Blackbird 7P54

Birth Date: 4-14-2017

Cow 19080835

Tattoo: 7P54

Connealy Premium Product 16476974
 #Connealy Final Product
 #Joy Ericka of Conanga 6905

*Connealy Product 568
 #Ebonista of Conanga 471
 #Connealy Freightliner
 #Ericas Date of Conanga 6446

CW
I+34
MARB
I+.16
RE
I+.74
FAT
I-.005

Gmar Upward 2657 17573734
 BCC Jaf Upward 37X
 Gmar Password W439

#Sitz Upward 307R
 JAF Blackbird 512
 *Boyd Password 6077
 Gmar South Kugerrand 3191

CED	BEPD	WEPD	YEPD	SC	MILK
I+8 .05	I+.6 .05	I+51 .05	I+90 .05	I+.67 .05	I+22 .05
\$W	+53.63	\$F	+42.30	\$G	+23.25
				\$B	+100.19

- Owned by Quaker Hill Farm.
- Dam Rec: YR 1@101 U%IMF 1@102 REA 1@108.

39A Quaker Hill Queen 7K5

Birth Date: 4-15-2017

Cow 19080832

Tattoo: 7K5

CW
+27
MARB
+1.33
RE
+1.61
FAT
+0.51
D
CW
I+27
MARB
I+.64
RE
I+.47
FAT
I+.037

EF Counterpart 2772 17384326
 #EF Complement 8088
 EF Blackclass 9051

#Basin Franchise P142
 +EF Everelda Entense 6117
 #*Rito Revenue 5M2 of 2536 Pre
 +EF Blackclass 5214

HRF Rally Queen HR5 17596424
 #SAV Pioneer 7301
 RBF Rally Queen 8E13 5H83 Pr

#*SAV Final Answer 0035 (RDF)
 SAV Blackbird 5297
 #*GAR Predestined
 RBF Rally Queen 5H83 HP

CED	BEPD	WEPD	YEPD	SC	MILK
+13 .41	-.2 .69	+55 .64	+97 .54	+66 .57	+28 .31
I+5 .05	I+1.7 .05	I+52 .05	I+94 .05	I+.80 .05	I+25 .05
\$W	+65.31	\$F	+59.33	\$G	+53.71
				\$B	+124.85
\$W	+55.13	\$F	+43.68	\$G	+37.24
				\$B	+95.35

- Owned by Quaker Hill Farm.

39B Quaker Hill Rita 7K4

Birth Date: 3-20-2017

Cow 19080830

Tattoo: 7K4

EF Counterpart 2772 17384326
 #EF Complement 8088
 EF Blackclass 9051

#Basin Franchise P142
 +EF Everelda Entense 6117
 #*Rito Revenue 5M2 of 2536 Pre
 +EF Blackclass 5214

CW
I+41
MARB
I+1.05
RE
I+.52
FAT
I+.049

Vintage Rita 5219 *18104891
 +*Basin Payweight 1682
 +Deer Valley Rita 0217

#*Basin Payweight 0065
 21AR O Lass 7017
 #Sitz Upward 307R
 +GAR Ext 614

CED	BEPD	WEPD	YEPD	SC	MILK
I+10 .05	I+.8 .05	I+61 .05	I+109 .05	I+.68 .05	I+28 .05
\$W	+70.31	\$F	+74.77	\$G	+44.05
				\$B	+144.71

- Owned by Quaker Hill Farm.
- A featured Rita female back the record selling GAR EXT 614.

COMMERCIAL OPEN HEIFERS

40A SimmAngus Commercial Cow

Birth Date: 4-26-2017 Cow Reg.No.Pdg. Tattoo: E301

- Owned by Quaker Hill Farm.

40B SimmAngus Commercial Cow

Birth Date: 4-15-2017 Cow Reg.No.Pdg. Tattoo: E101

- Owned by Quaker Hill Farm.

40C Quaker Hill Kenwood 7JY2

Birth Date: 2-24-2017 Cow Reg.No.Pdg. Tattoo: 7JY2

- Owned by Quaker Hill Farm.

40D SimmAngus Commercial Cow

Birth Date: 11-1-2016 Cow Reg.No.Pdg. Tattoo: D135

- Owned by Quaker Hill Farm.

40E QHF Commercial Heifer

Birth Date: 4-6-2017 Cow Reg.No.Pdg. Tattoo: 9C

- Owned by Quaker Hill Farm.

40F QHF Commercial Heifer

Birth Date: 3-24-2017 Cow Reg.No.Pdg. Tattoo: 7P56

- Owned by Quaker Hill Farm.

40G QHF Commercial Heifer

Birth Date: 3-15-2017 Cow Reg.No.Pdg. Tattoo: 7SD6

- Owned by Quaker Hill Farm.

40H QHF Commercial Heifer

Birth Date: 3-5-2017 Cow Reg.No.Pdg. Tattoo: E013

- Owned by Quaker Hill Farm.

40I QHF Commercial Heifer

Birth Date: 3-1-2017 Cow Reg.No.Pdg. Tattoo: E012

- Owned by Quaker Hill Farm.

40J Commercial Cow

Birth Date: 3-1-2017 Cow Reg.No.Pdg. Tattoo: D401

- Owned by Quaker Hill Farm.

BRED COMMERCIAL FEMALES

4 to 7 year old cows bred to calve November/ December to Tehama Deliverance B697(Angus)

- Lot 41A - R193
- Lot 41B - X2
- Lot 41C - 4Y43
- Lot 41D - 9 CL
- Lot 41E - J687

4 to 7 year old cows bred to calve November/ December to EXAR Just Right (Angus Bull)

- Lot 42A - 400
- Lot 42B - 118
- Lot 42C - Z523
- Lot 42D - 962
- Lot 42E - 228

5 to 7 year old cows bred to calve November/ December to GAR High Noon or RAB SimAngus Bull

- Lot 43A - Y521
- Lot 43B - W62
- Lot 43C - Z4
- Lot 43D - 974
- Lot 43E - S6
- Lot 43F - 1M38

9 to 10 year old cows bred to calve in November/ December to EXAR Just Right(Angus)

- Lot 44A - 6XL6
- Lot 44B - 51049
- Lot 44C - 8E13
- Lot 44D - W47

Spring Bred Heifers due to calf in April/May to GAR Sure Fire K715

- Lot 45A - 6M50
- Lot 45B - 126
- Lot 45C - 127

QUAKER HILL SERVICE AGE BULLS



Quaker Hill Blackcap 4PT1 - \$184,000 valued dam of Lot 50 and full sister to dam of Lot 51.

50 Quaker Hill Stronghold

Birth Date: 3-23-2017

Bull #*19042854

Tattoo: E026

KCF Bennett Fortress
#*17259012

#*Connealy Consensus
*Thomas Patricia 9705

#KMK Alliance 6595 187
Blinda of Conanga 004
#*SS Objective T510 0T26
+Thomas Patricia 71138

CW	+62
MARB	+76
RE	+78
FAT	-016

ANGUS GS

Quaker Hill Blackcap 4PT1
#*18025237

#*GAR-EGL Protege
*QHF Blackcap 6E2 of 4V16 4355

#*Rito 112 of 2536 Rito 616
LB 6807 Isabel 339
Ideal 4355 of 0T26 2440
*QHF Blackcap 4V16 of 1H8

CED	BEPD	WEPD	YEPD	SC	MILK
+8	.33	+1.5	.46	+77	.41
\$W	+92.52	\$F	+100.48	\$G	+44.17
\$B				\$B	+176.15

CED	BW	WW	YW	DMI	YH	SC	DOC	HP	CEM	MILK	MW	MH	CW	Marb	RE	Fat	TEND
17	33	4	16	81	28	31	57	65	36	2	64	82	3	22	29	22	46

- Owned by Quaker Hill Farm.
- Heifer Bull.

- This lead off bull in the 2018 Spring Sale is a special son of KCF Bennett Fortress out of the \$92,000 one-half interest record selling female for a \$184,000 valuation, Quaker Hill Blackcap 4PT1, purchased by Double R Bar Ranch of Indiana. This bull is a great calving ease individual with tremendous spread and high \$BEEF numbers.
- His mother is a full sister to an array of other past top selling females from the Quaker Hill program and is also a full sister to the ABS Global AI sire Quaker Hill Firestorm 3PT1. The dam is a maternal sister to the industry's hottest sire, Quaker Hill Rampage 0A36, and here is an opportunity to own a potential AI sire.

51 Quaker Hill Pay Ahead M5E3

Birth Date: 12-9-2016

Bull #*18846001

Tattoo: M5E3

Basin Payweight 1682
#*17038724

#*Basin Payweight 0065
21AR O Lass 7017

#Vermilion Payweight J847
+Basin Lucy 3829
#HARB Pendleton 765 JH
21AR O Lass F24A

CW	+68
MARB	+53
RE	+54
FAT	+013

iSOK

Quaker Hill Blackcap 4PT3
#*18025239

#*GAR-EGL Protege
*QHF Blackcap 6E2 of 4V16 4355

#*Rito 112 of 2536 Rito 616
LB 6807 Isabel 339
Ideal 4355 of 0T26 2440
*QHF Blackcap 4V16 of 1H8

CED	BEPD	WEPD	YEPD	SC	MILK
-2	.35	+4.9	.50	+89	.44
\$W	+70.51	\$F	+108.05	\$G	+28.86
\$B				\$B	+167.24

CED	BW	WW	YW	DMI	YH	SC	DOC	HP	CEM	MILK	MW	MH	CW	Marb	RE	Fat	TEND
88	93	2	8	62	62	23	45	59	3	95	21	21	4	35	42	45	5

- Owned by Quaker Hill Farm.
- Dam is a full sister to Quaker Hill Firestorm, 4PT1, 4PT3 and 4PT5, all top selling cattle from the Quaker Hill program. High High High growth genetics combined in a complete fault free package. Another potential AI sire.

52 Quaker Hill Payweight 3052

Birth Date: 3-1-2017

Bull Reg.No.Pdg.

Tattoo: 3052

Basin Payweight 1075
#*15332022

#Vermilion Payweight J847
+Basin Lucy 3829

#Vermilion Dateline 7078
Vermilion Lass 7969
#CA Future Direction 5321
Basin Lucy 178E

CW	+70
MARB	+49
RE	+88
FAT	+008

Quaker Hill Blackcap 0A38
#*16925773

#MCC Daybreak
*QHF Blackcap 6E2 of 4V16 4355

#Boyd New Day 8005
#MCC Miss Focus 134
Ideal 4355 of 0T26 2440
*QHF Blackcap 4V16 of 1H8

CW	+42
MARB	+67
RE	+68
FAT	+003

CED	BEPD	WEPD	YEPD	SC	MILK
+2	.72	+3.3	.94	+74	.93
+14	.39	+0	.56	+58	.50
\$W	+60.24	\$F	+99.34	\$G	+32.42
\$B	+65.64	\$F	+49.03	\$G	+41.99
\$B				\$B	+184.94
\$B				\$B	+125.91

- Owned by Quaker Hill Farm.
- Heifer Bulls.
- These direct sons of Basin Payweight 1075 stem from the \$150,000 valued Decades of Excellence donor, Quaker Hill Blackcap 0A38. The dam is a full sister to Quaker Hill Rampage 0A36 the featured member of ABS, the \$500,000 Quaker Hill Blackcap 0A32, the \$100,000 Quaker Hill Blackcap 0A35. Grandam is the highest income-producing female in Quaker Hill history, and here is one you won't want to miss.



Quaker Hill Rampage 0A38 - \$150,000 dam of Lots 52 and 53.

SERVICE AGE BULLS



EXEC MR HOTEL CALIFORNIA - He sells as Lot 54.



Deer Valley Rita 2711 - \$30,000 valued dam of Lot 54.

54 EXEC Mr Hotel California

Birth Date: 5-1-2017

Bull #18809927

Tattoo: 7RP3

Quaker Hill Rampage 0A36 [RDF] +*16925771	#MCC Daybreak +*QHF Blackcap 6E2 of 4V16 4355	#+Boyd New Day 8005 #MCC Miss Focus 134 Ideal 4355 of 0T26 2440 *QHF Blackcap 4V16 of 1H8	CW +42 MARB +1.03 RE + .94 FAT - .036
Deer Valley Rita 2711 +*17509226	#AAR Ten X 7008 SA +*Deer Valley Rita 95491	#*Mytty In Focus [RDF] #AAR Lady Kelton 5551 #*B/R 65R Genesis *GAR Objective 2345	

CED		BEPD		WEPD		YEPD		SC		MILK							
+8	.35	+1.8	.52	+66	.46	+109	.38	-.04	.42	+20	.30						
\$W	+61.14	\$F	+60.55	\$G	+57.71	\$B	+148.93										
CED	BW	WW	YW	DMI	YH	SC	DOC	HP	CEM	MILK	MW	MH	CW	Marb	RE	Fat	TEND
17	34	27	23	87	35	85	97	91	29	80	41	66	30	19	6	4	60

- Owned by Executive Ranches.
- SELLING 1/2 SEMEN INTEREST AND FULL POSSESSION.
- Heifer Bull.
- This bull is a son of the ABS Global AI sire Quaker Hill Rampage 0A36 and his dam is the \$30,000 valued Deer Valley Rita 2711.
- This bull presents powerful physical composition, great EPD profile and descends from the elite Ritass.
- The dam has generated over \$250,000 in progeny sales to date, this pedigree and herd sire could improve your cow herd and bottom line.

55 Quaker Hill Rampage 8519D

Birth Date: 9-12-2016

Bull 18839105

Tattoo: 8519D

Quaker Hill Rampage 0A36 [RDF] +*16925771	#MCC Daybreak +*QHF Blackcap 6E2 of 4V16 4355	#+Boyd New Day 8005 #MCC Miss Focus 134 Ideal 4355 of 0T26 2440 *QHF Blackcap 4V16 of 1H8	CW +48 MARB +.73 RE +1.08 FAT - .036
Quaker Hill Burgess 9M9 16677202	#+GAR New Design 5050 Quaker Hill Burgess 7C26	#B/R New Design 036 GAR Precision 706 +Basin Center Cut +Quaker Hill Burgess 5N1	

CED		BEPD		WEPD		YEPD		SC		MILK							
+6	.36	+1.6	.54	+62	.47	+113	.40	+.61	.42	+21	.33						
\$W	+58.69	\$F	+86.00	\$G	+50.69	\$B	+169.51										
CED	BW	WW	YW	DMI	YH	SC	DOC	HP	CEM	MILK	MW	MH	CW	Marb	RE	Fat	TEND
49	58	14	11	39	17	62	34	54	57	75	25	72	14	37	2	11	39

- Owned by Quaker Hill Farm.
- Heifer Bull.
- Ind Rec: BR 99 WR 107.
- Dam Rec: WR 5@104 YR 3@104 REA 2@102.

56 Quaker Hill Rampage 8518D

Birth Date: 9-12-2016

Bull #18838977

Tattoo: 8518D

Quaker Hill Rampage 0A36 [RDF] +*16925771	#MCC Daybreak +*QHF Blackcap 6E2 of 4V16 4355	#+Boyd New Day 8005 #MCC Miss Focus 134 Ideal 4355 of 0T26 2440 *QHF Blackcap 4V16 of 1H8	CW +46 MARB +.32 RE +.89 FAT - .026
Quaker Hill Queen 9MS2 +*16714812	#+GAR New Design 5050 +Quaker Hill Queen 6J83 of 1L4	#B/R New Design 036 GAR Precision 706 *SS Objective T510 0T26 *Quaker Hill Queen 1L4	

CED		BEPD		WEPD		YEPD		SC		MILK							
+6	.35	+3.7	.52	+73	.46	+121	.41	+2.06	.40	+17	.31						
\$W	+60.39	\$F	+85.64	\$G	+32.80	\$B	+142.10										
CED	BW	WW	YW	DMI	YH	SC	DOC	HP	CEM	MILK	MW	MH	CW	Marb	RE	Fat	TEND
60	92	12	7	83	32	13	91	33	15	84	18	57	34	69	12	11	100

- Owned by Quaker Hill Farm.
- Ind Rec: BR 92 YR 101.
- Dam Rec: YR 4@101 REA 4@106.

57 Quaker Hill Rampage 8676E

Birth Date: 1-15-2017

Bull Reg.No.Pdg.

Tattoo: 8676E

Quaker Hill Rampage 0A36 [RDF] +*16925771	#MCC Daybreak +*QHF Blackcap 6E2 of 4V16 4355	#+Boyd New Day 8005 #MCC Miss Focus 134 Ideal 4355 of 0T26 2440 *QHF Blackcap 4V16 of 1H8	CW +65 MARB +.52 RE +1.35 FAT - .044
Rally Maid 526 18176190	*+SAV Registry 2831 Rally Bemindful Maid 210	+Rito 707 of Ideal 3407 7075 SAV Madame Pride 0075 #+GDAR Game Day 449 [RDF] +Brookfield Bemindful Maid 6	

CED		BEPD		WEPD		YEPD		SC		MILK							
+9	.89	+2.5	.97	+82	.96	+141	.93	+1.05	.93	+17	.56						
\$W	+67.30	\$F	+111.38	\$G	+44.56	\$B	+181.40										
CED	BW	WW	YW	DMI	YH	SC	DOC	HP	CEM	MILK	MW	MH	CW	Marb	RE	Fat	TEND
50	92	12	7	83	32	13	91	33	15	84	18	57	34	69	12	11	100

- Owned by Quaker Hill Farm.
- Heifer Bull.
- Grandam Rec: BR 4@96 YR 1@111.

SERVICE AGE BULLS

58 Quaker Hill Ramage 7R13

Birth Date: 1-8-2017

Bull Reg.No.Pdg.

Tattoo: 7R13

Quaker Hill Ramage 0A36 [PDF]
+*16925771

#MCC Daybreak
+*QHF Blackcap 6E2 of 4V16 4355

+*Boyd New Day 8005
#MCC Miss Focus 134
Ideal 4355 of OT26 2440
*QHF Blackcap 4V16 of 1H8

EXAR First Lady 5231
#18074766

+*GAR Prophet
+*VAR First Lady 1272

+*CRA Bextor 872 5205 608
+GAR Objective 1885
#*Connealy Impression
+*Three Trees First Lady 6108

	CED	BE PD	WE PD	YE PD	SC	MILK
S	+9 .89	+2.5 .97	+82 .96	+141 .93	+1.05 .93	+17 .56
D	+8 .35	+1.6 .53	+70 .47	+124 .43	+ .94 .42	+28 .34
S	\$W	+67.30	\$F	+111.38	\$G	+44.56
D	\$W	+75.60	\$F	+83.61	\$G	+47.45
					\$B	+181.40
					\$B	+162.32

- Owned by Quaker Hill Farm.
- Heifer Bull.
- Grandam Rec: BR 3@99 WR 3@101 YR 2@104 with 11 daughters with an average nursing ratio of 102.

59 Quaker Hill Heritage 8651E

Birth Date: 2-18-2017

Bull *18882259

Tattoo: 8651E

Quaker Hill Ramage 0A36 [PDF]
+*16925771

#MCC Daybreak
+*QHF Blackcap 6E2 of 4V16 4355

+*Boyd New Day 8005
#MCC Miss Focus 134
Ideal 4355 of OT26 2440
*QHF Blackcap 4V16 of 1H8



Quaker Hill Evergreen 5A7
+*18275400

+*AAR Ten X 7008 SA
+Woodhill Evergreen 58-1566

+*Mytty In Focus [PDF]
#AAR Lady Kelton 5551
+Leachman Right Time
#GT Miss Traveler 58

CW	+46
MARB	+57
RE	+67
FAT	-0.13

	CED	BE PD	WE PD	YE PD	SC	MILK
S	+6 .38	+2.8 .53	+75 .43	+126 .39	+1.36 .42	+20 .31
D	\$W	+67.14	\$F	+80.76	\$G	+39.35
					\$B	+137.28

- Owned by Quaker Hill Farm.
- Ind Rec: BR 99.
- Dam Rec: BR 1@99.

60 Brown QHF Ramage 8653E

Birth Date: 2-22-2017

Bull *18882264

Tattoo: 8653E

Quaker Hill Ramage 0A36 [PDF]
+*16925771

#MCC Daybreak
+*QHF Blackcap 6E2 of 4V16 4355

+*Boyd New Day 8005
#MCC Miss Focus 134
Ideal 4355 of OT26 2440
*QHF Blackcap 4V16 of 1H8



Quaker Hill WWA Blackcap 5B2
+*18345710

+*Connealy Black Granite
+*Wilks Blackcap 2V72

+*Connealy Consensus 7229
+Eura Elga of Conanga 9109
#*Hoover Dam
+*QHF Blackcap 6E2 of 4V16 4355

CW	+48
MARB	+54
RE	+1.15
FAT	-0.26

	CED	BE PD	WE PD	YE PD	SC	MILK
S	+12 .37	+5 .52	+71 .42	+117 .38	+ .79 .41	+21 .30
D	\$W	+76.73	\$F	+82.93	\$G	+44.40
					\$B	+159.04

- Owned by Quaker Hill Farm.
- Heifer Bull.
- Ind Rec: BR 95.
- Dam Rec: BR 1@95.

61 Quaker Hill Ramage 7R11

Birth Date: 2-28-2017

Bull 19081913

Tattoo: 7R11

Quaker Hill Ramage 0A36 [PDF]
+*16925771

#MCC Daybreak
+*QHF Blackcap 6E2 of 4V16 4355

+*Boyd New Day 8005
#MCC Miss Focus 134
Ideal 4355 of OT26 2440
*QHF Blackcap 4V16 of 1H8

Quaker Hill Erianna 8T4
+*16697415

+*TC Total 410
#Quaker Hill Erianna 2J3

+*Bon View New Design 208
+TC Erica Eileen 2047
#*SS Objective T510 OT26
Quaker Hill Erianna 0A12

CW	I+49
MARB	I+59
RE	I+97
FAT	I-.028

	CED	BE PD	WE PD	YE PD	SC	MILK
S	I+6 .05	I+2.6 .05	I+69 .05	I+119 .05	I+.84 .05	I+20 .05
D	\$W	+52.95	\$F	+84.88	\$G	+44.35
					\$B	+158.36

- Owned by Quaker Hill Farm.
- Dam Rec: WR 3@102.



Three Trees First Lady 6108 - Third dam of Lot 58.

62 Brown QHF Ramage 8652E

Birth Date: 3-8-2017

Bull 18882263

Tattoo: 8652E

Quaker Hill Ramage 0A36 [PDF]
+*16925771

#MCC Daybreak
+*QHF Blackcap 6E2 of 4V16 4355

+*Boyd New Day 8005
#MCC Miss Focus 134
Ideal 4355 of OT26 2440
*QHF Blackcap 4V16 of 1H8

Quaker Hill Annie 5BE1
18275249

+*Basin Excitement
PH Bando 9074 Annie 6277

+Basin Expedition R156
Basin Lady 5532 AK
#LT 598 Bando 9074
PH New Design Annie 6273

CW	I+43
MARB	I+.44
RE	I+.76
FAT	I+0

	CED	BE PD	WE PD	YE PD	SC	MILK
S	+6 .27	+2.2 .35	+66 .23	+110 .21	I+.35 .05	+22 .16
D	\$W	+59.26	\$F	+74.52	\$G	+34.71
					\$B	+140.13

- Owned by Quaker Hill Farm.
- A Ramage x Basin Excitement = growth, power, lbs, and fault-free genetic power.

63 Quaker Hill Ramage 8709E

Birth Date: 3-12-2017

Bull 19082116

Tattoo: 8709E

Quaker Hill Ramage 0A36 [PDF]
+*16925771

#MCC Daybreak
+*QHF Blackcap 6E2 of 4V16 4355

+*Boyd New Day 8005
#MCC Miss Focus 134
Ideal 4355 of OT26 2440
*QHF Blackcap 4V16 of 1H8

PRA Calculator FR 241
17354468

#Hunts Calculator 2720
PRA Frontrunner Pntrock 0315

+GDAR 711 Computer
RR 1148 Ida 720A
B Bar Frontrunner 2616
PRA Paintrock Plowman 5050

CW	I+39
MARB	I+.53
RE	I+.84
FAT	I-.005

	CED	BE PD	WE PD	YE PD	SC	MILK
S	I+4 .05	I+2.1 .05	I+57 .05	I+96 .05	I+.82 .05	I+20 .05
D	\$W	+52.18	\$F	+56.97	\$G	+40.39
					\$B	+136.54

- Owned by Quaker Hill Farm.
- Dam Rec: U%IMF 1@108.

64 Quaker Hill Ramage 8701E

Birth Date: 3-17-2017

Bull 19082114

Tattoo: 8701E

Quaker Hill Ramage 0A36 [PDF]
+*16925771

#MCC Daybreak
+*QHF Blackcap 6E2 of 4V16 4355

+*Boyd New Day 8005
#MCC Miss Focus 134
Ideal 4355 of OT26 2440
*QHF Blackcap 4V16 of 1H8

Thomas Dawn 6163
15342713

+*Boyd New Day 8005
Thomas Dawn 1108

+AAR New Trend
SVF Forever Lady 37D
#Sitz Traveler 8180
Thomas Dawn 9239

CW	I+40
MARB	I+.30
RE	I+.83
FAT	I-.017

	CED	BE PD	WE PD	YE PD	SC	MILK
S	I+7 .05	I+2.1 .05	I+62 .05	I+105 .05	I+.62 .05	I+19 .05
D	\$W	+55.58	\$F	+59.85	\$G	+31.37
					\$B	+121.74

- Owned by Quaker Hill Farm.
- Moderate birth weight, high growth and powerful paternal and maternal side of the pedigree equates to dollars in your pocket.

SERVICE AGE BULLS



EXEC MR ALL AMERICAN 7AA1 - He Sells as Lot 65.

- EXEC Mr All American "7AA1" is a sensational calving ease, huge growth and major carcass standout, direct son of the \$70,000 valued 3B1 donor featured at Executive Ranches and TK Cattle Co.
- 7AA1 is a long bodied, stylish individual that has great structural correctness, lots of muscle shape with tremendous testicular development.
- 7AA1 presents a prime opportunity to acquire a son of the dominating 3B1 donor who has produced countless high sellers and \$Beef chart topping progeny!
- 7AA1's EPD profile reads with high performance and exemplary balance including 14 performance traits in the top 15% of the breed.
- 7AA1 is a tremendous herd sire prospect. He has jumped through all the hoops and provides a substantial investment opportunity!

65 EXEC Mr All American 7AA1

Birth Date: 2-12-2017

Bull *18792818

Tattoo: 7AA1

Welytok Mr All American 5C31
*18128767

*Connealy Black Granite
*Welytok Total 10 Erianna 3B2



Welytok 410 TenX Erianna 3B1
*17486042

*AAR Ten X 7008 SA
Quaker Hill Erianna 8T2

*Connealy Consensus 7229
#Eura Elga of Conanga 9109
*AAR Ten X 7008 SA
Quaker Hill Erianna 8T2

*Mytty In Focus [PDF]
#AAR Lady Kelton 5551
#TC Total 410
#Quaker Hill Erianna 2J3

CW
+64
MARB
+77
RE
+87
FAT
+032

CED	BEPD	WEPD	YEPD	SC	MILK												
+15	.30	-.7	.45	+78	.39												
+132	.34	+.79	.36	+34	.26												
\$W	\$F	\$G	\$B	\$T	\$M												
+90.54	+97.77	+39.73		+173.55													
CED	BW	WW	YW	DMI	YH	SC	DOC	HP	CEM	MILK	MW	MH	CW	Marb	RE	Fat	TEND
20	15	6	5	52	47	19	11	50	3	22	6	8	4	31	9	64	44

- Owned by Executive Ranches.
- **SELLING ONE-HALF SEMEN INTEREST AND FULL POSSESSION.**
- Heifer Bull.

66 EXEC Mr All American 7AA2

Birth Date: 2-12-2017

Bull *18792819

Tattoo: 7AA2

Welytok Mr All American 5C31
*18128767

*Connealy Black Granite
*Welytok Total 10 Erianna 3B2



Welytok 410 TenX Erianna 3B1
*17486042

*Connealy Consensus 7229
#Eura Elga of Conanga 9109
*AAR Ten X 7008 SA
Quaker Hill Erianna 8T2

*Mytty In Focus [PDF]
#AAR Lady Kelton 5551
#TC Total 410
#Quaker Hill Erianna 2J3

CW
+59
MARB
+68
RE
+72
FAT
+022

CED	BEPD	WEPD	YEPD	SC	MILK												
+15	.25	-2.1	.39	+83	.33												
+137	.28	+1.18	.30	+28	.22												
\$W	\$F	\$G	\$B	\$T	\$M												
+91.21	+103.34	+37.37		+165.52													
CED	BW	WW	YW	DMI	YH	SC	DOC	HP	CEM	MILK	MW	MH	CW	Marb	RE	Fat	TEND
8	3	2	4	93	72	13	28	58	5	19	8	15	3	23	26	69	77

- Owned by Executive Ranches.
- **SELLING ONE-HALF SEMEN INTEREST AND FULL POSSESSION.**
- Heifer Bull.



EXEC MR ALL AMERICAN 7AA2 - He Sells as Lot 66.

- EXEC Mr All American "7AA2" is a bona fide stud walking the ground! He's in rare company when you evaluate his EPD profile offering extreme calving ease and huge growth but still presents an incredible phenotype. STUDY HIS EPD PROFILE, it's stellar!
- 7AA2 is a stout bull, with a huge hip, considerable muscle shape, while still being super sound structured, smooth jointed and remarkably attractive from the side view profile.
- 7AA2 is a direct son of the of the \$70,000 valued 3B1 donor featured at Executive Ranches and TK Cattle Co who has already produced one son who stands at stud at ABS/ORIgen!
- 7AA2 represents a major herd bull prospect with A.I. potential. This bull genuinely presents the complete package! He does it all, awesome phenotype, leading genomic scores and exceptional EPD profile!

SERVICE AGE BULLS

67 Quaker Hill Journey E002

Birth Date: 2-28-2017 Bull +*19079781 Tattoo: E002



CED	BEPD	WEPD	YEPD	SC	MILK	CW	MARB	RE	FAT
+2.37	+2.852	+73.45	+122.41	+69.44	+22.32	+55	+61	+98	+98
\$W	+73.03	\$F	+89.24	\$G	+44.58	\$B	+170.17		-.032

CED	BW	WW	YW	DMI	YH	SC	DOC	HP	CEM	MILK	MW	MH	CW	Marb	RE	Fat	TEND
51	37	4	11	24	52	56	16	61	43	68	60	51	3	32	1	6	36



Quaker Hill Blackcap 3N23 - Dam of Lot 71.

68 Quaker Hill Blackcap 6JY35

Birth Date: 9-16-2016

Cow +*18852707

Tattoo: 6JY35

WR Journey-1X74
+*16924332

*B/R Future Direction 4268
2 Bar 5050 New Design 7831

#CA Future Direction 5321
B/R Ruby 9114
#+GAR New Design 5050
2 Bar 036 Lady 0107

CW	+52
MARB	+53
RE	+94
FAT	+034



Quaker Hill Blackcap 4PT3
+*18025239

*+GAR-EGL Protege
*+QHF Blackcap 6E2 of 4V16 4355

*+Rito 112 of 2536 Rito 616
LB 6807 Isabel 339
Ideal 4355 of 0T26 2440
*QHF Blackcap 4V16 of 1H8

CED	BEPD	WEPD	YEPD	SC	MILK	CW	MARB	RE	FAT
+7.35	+3.049	+66.43	+120.39	+40.42	+26.30	+52	+53	+94	+034
\$W	+62.37	\$F	+78.28	\$G	+42.01	\$B	+151.27		

CED	BW	WW	YW	DMI	YH	SC	DOC	HP	CEM	MILK	MW	MH	CW	Marb	RE	Fat	TEND
52	66	6	9	43	30	67	57	63	38	52	7	4	5	50	1	4	50

- Owned by Quaker Hill Farm.
- Big growth bulls with added maternal and carcass from the great Blackcap family that has generated more sons in AI stud than any other cow family in the breed.

71 Quaker Hill Journey 8698E

Birth Date: 2-19-2017

Bull Reg.No.Pdg.

Tattoo: 8698E

WR Journey-1X74
+*16924332

*B/R Future Direction 4268
2 Bar 5050 New Design 7831

#CA Future Direction 5321
B/R Ruby 9114
#+GAR New Design 5050
2 Bar 036 Lady 0107

CW	+36
MARB	+87
RE	+88
FAT	+019
CW	+52
MARB	+42
RE	+74
FAT	+027

Quaker Hill Blackcap 3N23
+*17805166

*+Connealy Confidence 0100
*+QHF Blackcap 6E2 of 4V16 4355

Connealy Tobin
Becka Gala of Conanga 8281
Ideal 4355 of 0T26 2440
*QHF Blackcap 4V16 of 1H8

CED	BEPD	WEPD	YEPD	SC	MILK	CW	MARB	RE	FAT
+10.87	-.396	+51.94	+87.91	-.0591	+26.46	+42	+42	+74	+027
\$W	+55.48	\$F	+48.66	\$G	+49.28	\$B	+141.13		
\$W	+78.29	\$F	+79.25	\$G	+28.94	\$B	+142.64		

- Owned by Quaker Hill Farm.
- Grandam Rec: BR 3@92 WR 3@109 YR 3@114 U%IMF 48@101 REA 48@102.

69 Quaker Hill Journey E016

Birth Date: 2-19-2017

Bull +*19079779

Tattoo: E016

WR Journey-1X74
+*16924332

*B/R Future Direction 4268
2 Bar 5050 New Design 7831

#CA Future Direction 5321
B/R Ruby 9114
#+GAR New Design 5050
2 Bar 036 Lady 0107

CW	+46
MARB	+61
RE	+65
FAT	+018



Quaker Hill Blackcap 6E2 4A36
+*18037161

*+AAR Ten X 7008 SA
*+QHF Blackcap 6E2 of 4V16 4355

*+Mytty In Focus [RF]
*+AAR Lady Kelton 5551
Ideal 4355 of 0T26 2440
*QHF Blackcap 4V16 of 1H8

CED	BEPD	WEPD	YEPD	SC	MILK	CW	MARB	RE	FAT
+9.36	+9.50	+65.44	+111.40	+75.43	+29.31	+46	+61	+65	+018
\$W	+74.84	\$F	+72.43	\$G	+37.22	\$B	+143.66		

CED	BW	WW	YW	DMI	YH	SC	DOC	HP	CEM	MILK	MW	MH	CW	Marb	RE	Fat	TEND
38	20	49	70	46	80	61	3	59	53	28	59	55	52	38	29	61	42

- Owned by Quaker Hill Farm.
- Heifer Bull.
- Dam Rec: BR 1@99. Dam is a maternal sister to Quaker Hill Rampage 0A36.

72 Quaker Hill Journey 8532D

Birth Date: 9-23-2016

Bull +*18869907

Tattoo: 8532D

WR Journey-1X74
+*16924332

*B/R Future Direction 4268
2 Bar 5050 New Design 7831

#CA Future Direction 5321
B/R Ruby 9114
#+GAR New Design 5050
2 Bar 036 Lady 0107

CW	+42
MARB	+82
RE	+99
FAT	+023

Quaker Hill Blackcap 8P15
+*16697375

*+GAR Predestined
*+Quaker Hill Blackcap 1H8

#B/R New Design 036
#+GAR Ext 4206
#Rito 616 of 4B20 6807
Quaker Hill Blackcap W940

CED	BEPD	WEPD	YEPD	SC	MILK	CW	MARB	RE	FAT
+8.35	+8.53	+50.46	+86.39	-.1542	+34.31	+42	+82	+99	+023
\$W	+63.17	\$F	+51.19	\$G	+47.79	\$B	+154.55		

- Owned by Quaker Hill Farm.
- Heifer Bull.
- Ind: WR 101.
- Dam Rec: BR 4@98 WR 4@107 YR 2@116 REA 2@106.

70 Quaker Hill Journey 7JY5

Birth Date: 2-9-2017

Bull Reg.No.Pdg.

Tattoo: 7JY5

WR Journey-1X74
+*16924332

*B/R Future Direction 4268
2 Bar 5050 New Design 7831

#CA Future Direction 5321
B/R Ruby 9114
#+GAR New Design 5050
2 Bar 036 Lady 0107

CW	+36
MARB	+87
RE	+88
FAT	+019
CW	+32
MARB	+73
RE	+57
FAT	+007

Maplecrest Blackcap K1164
+*17151934

*+ALC Big Eye D09N
+Maplecrest Blackcap A525

#CA Future Direction 5321
ALC Hazel L12L
#Bon View New Design 208
+GAR Plowman G270

CED	BEPD	WEPD	YEPD	SC	MILK	CW	MARB	RE	FAT
+10.87	-.396	+51.94	+87.91	-.0591	+26.46	+36	+87	+88	+019
\$W	+55.48	\$F	+48.66	\$G	+49.28	\$B	+141.13		
\$W	+53.06	\$F	+39.23	\$G	+43.71	\$B	+122.29		

- Owned by Quaker Hill Farm.
- Heifer Bull.
- Dam Rec: WR 1@105. Fourth Dam is the all time high income-producing cow of the breed.



GAR Plowman G270 - Third dam of Lot 70.

SERVICE AGE BULLS



QHF Blackcap 6E2 of 4V16 4355 - The \$150,000 grandam of Lot 79.

76 Quaker Hill High Noon 8732E

Birth Date: 3-27-2017

Bull 19082126

Tattoo: 8732D

GAR High Noon +*17117101	{ #MCC Daybreak +GAR Objective 217L	{ #Boyd New Day 8005 #MCC Miss Focus 134 #*SS Objective T510 OT26 GAR 1407 New Design 05	CW I+25 MARB I+.84 RE I+.36 FAT I-.001

CED	BEPD	WEPD	YEPD	SC	MILK
I+12 .05	I-.1 .05	I+45 .05	I+77 .05	I+.32 .05	I+32 .05
\$W +59.26	\$F	+33.54	\$G	+46.22	\$B +110.89

- Owned by Quaker Hill Farm.
- Heifer Bull.
- Dam Rec: BR 6@97 WR 6@108 with 5 daughters in production with an average nursing ratio of 104.

77 Quaker Hill High Noon 8725E

Birth Date: 3-30-2017

Bull 19082122

Tattoo: 8725E

GAR High Noon +*17117101	{ #MCC Daybreak +GAR Objective 217L	{ #Boyd New Day 8005 #MCC Miss Focus 134 #*SS Objective T510 OT26 GAR 1407 New Design 05	CW I+31 MARB I+.86 RE I+.45 FAT I-.002

CED	BEPD	WEPD	YEPD	SC	MILK
I+15 .05	I+.1 .05	I+52 .05	I+88 .05	I+.71 .05	I+27 .05
\$W +61.17	\$F	+46.13	\$G	+46.92	\$B +124.91

- Owned by Quaker Hill Farm.
- Heifer Bull.
- Dam Rec: BR 4@88 U%IMF 3 @134.

78 Quaker Hill High Noon 8715E

Birth Date: 4-11-2017

Bull 19082119

Tattoo: 8715E

GAR High Noon +*17117101	{ #MCC Daybreak +GAR Objective 217L	{ #Boyd New Day 8005 #MCC Miss Focus 134 #*SS Objective T510 OT26 GAR 1407 New Design 05	CW I+28 MARB I+.73 RE I+.48 FAT I-.004

CED	BEPD	WEPD	YEPD	SC	MILK
I+10 .05	I+2.1 .05	I+46 .05	I+80 .05	I+.41 .05	I+23 .05
\$W +46.88	\$F	+36.80	\$G	+44.51	\$B +114.96

- Owned by Quaker Hill Farm.
- Heifer Bull.
- Dam Rec: BR 7@86 U%IMF 2@101 REA 2@103.

79 Quaker Hill High Noon 8705E

Birth Date: 4-1-2017

Bull 19082115

Tattoo: 8705E

GAR High Noon +*17117101	{ #MCC Daybreak +GAR Objective 217L	{ #Boyd New Day 8005 #MCC Miss Focus 134 #*SS Objective T510 OT26 GAR 1407 New Design 05	CW I+40 MARB I+.83 RE I+.71 FAT I-.026

CED	BEPD	WEPD	YEPD	SC	MILK
I+13 .05	I+.8 .05	I+54 .05	I+96 .05	I+.65 .05	I+28 .05
\$W +62.87	\$F	+52.06	\$G	+49.88	\$B +141.25

- Owned by Quaker Hill Farm.
- Heifer Bull.
- Dam Rec: 2@114 YR 2@107 U%IMF 1@105 REA 1@104 with 1 daughter in production with an average nursing ratio of 105.

73 Brown QHF High Noon 8497D

Birth Date: 11-15-2016

Bull *18839113

Tattoo: 8497D

GAR High Noon +*17117101	{ #MCC Daybreak +GAR Objective 217L	{ #Boyd New Day 8005 #MCC Miss Focus 134 #*SS Objective T510 OT26 GAR 1407 New Design 05	CW +56 MARB I+.86 RE I+.90 FAT I+.007

CED	BEPD	WEPD	YEPD	SC	MILK
+14 .35	+3 .53	+58 .46	+112 .37	-.17 .40	+30 .28
\$W +66.64	\$F	+76.84	\$G	+47.00	\$B +167.99

CED	BW	WW	YW	DMI	YH	SC	DOC	HP	CEM	MILK	MW	MH	CW	Marb	RE	Fat	TEND
1	4	72	40	58	85	100	53	64	94	32	29	66	27	20	4	36	83

- Owned by Quaker Hill Farm.
- Heifer Bull.
- Ind: BR 92.
- Dam Rec: BR 2@97 U%IMF 1@112.

74 Quaker Hill High Noon 8721E

Birth Date: 3-17-2017

Bull 19082120

Tattoo: 8721E

GAR High Noon +*17117101	{ #MCC Daybreak +GAR Objective 217L	{ #Boyd New Day 8005 #MCC Miss Focus 134 #*SS Objective T510 OT26 GAR 1407 New Design 05	CW I+21 MARB I+.46 RE I+.32 FAT I-.006

CED	BEPD	WEPD	YEPD	SC	MILK
I+13 .05	I-.4 .05	I+37 .05	I+67 .05	I+.50 .05	I+22 .05
\$W +38.32	\$F	+19.82	\$G	+34.73	\$B +87.29

- Owned by Quaker Hill Farm.
- Heifer Bull.
- Dam Rec: BR 2@99 YR 2@101.

75 Quaker Hill High Noon 8729E

Birth Date: 3-21-2017

Bull 19082124

Tattoo: 8729E

GAR High Noon +*17117101	{ #MCC Daybreak +GAR Objective 217L	{ #Boyd New Day 8005 #MCC Miss Focus 134 #*SS Objective T510 OT26 GAR 1407 New Design 05	CW I+35 MARB I+.66 RE I+.48 FAT I-.035

CED	BEPD	WEPD	YEPD	SC	MILK
I+8 .05	I+2.2 .05	I+49 .05	I+85 .05	I+.14 .05	I+29 .05
\$W +53.31	\$F	+46.49	\$G	+44.21	\$B +133.58

- Owned by Quaker Hill Farm.
- Dam Rec: WR 7@104 U%IMF 4@104.

SERVICE AGE BULLS



Thomas Lucy 1041 - Third Dam of Lot 80.



SAV Blackcap May 4136 - Her Influence Sells.

80 Quaker Hill High Noon 8711E

Birth Date: 4-2-2017

Bull 19082118

Tattoo: 8711E

GAR High Noon #*17117101	#MCC Daybreak +GAR Objective 217L	#*Boyd New Day 8005 #MCC Miss Focus 134 #*SS Objective T510 OT26 GAR 1407 New Design 05	CW
			I+26
Thomas Lucy 6638 #*15355928	#*Wulffs Ext 6106 +Thomas Lucy 0735	#*N Bar Emulation EXT Wulffs Erica Dianna C116 #AAR New Trend #Thomas Lucy 1041	MARB
			I+44
			RE
			I+58
			FAT
			I-.026

CED	BEPD	WEPD	YEPD	SC	MILK
I+13	.05	I+0	.05	I+41	.05
I+76	.05	I+.47	.05	I+28	.05
\$W	+47.68	\$F	+35.98	\$G	+37.94
		\$B			+106.33

- Owned by Quaker Hill Farm.
- Heifer Bull.
- Dam Rec: BR 8@95 WR 8@104 REA 6@105.

81 Quaker Hill High Noon 8710E [DDP]

Birth Date: 4-3-2017

Bull 19082117

Tattoo: 8710E

GAR High Noon #*17117101	#MCC Daybreak +GAR Objective 217L	#*Boyd New Day 8005 #MCC Miss Focus 134 #*SS Objective T510 OT26 GAR 1407 New Design 05	CW
			I+37
Chair Rock New Day 1033 16934211	#*B/R New Day 454 +Chair Rock Objective 8191	#*Boyd New Day 8005 B/R Ruby 1224 #*SS Objective T510 OT26 +GAR Focus 501	MARB
			I+82
			RE
			I+.78
			FAT
			I-.034

CED	BEPD	WEPD	YEPD	SC	MILK
I+13	.05	I+.8	.05	I+52	.05
I+94	.05	I+.02	.05	I+23	.05
\$W	+54.51	\$F	+49.42	\$G	+51.62
		\$B			+136.40

- Owned by Quaker Hill Farm.
- Heifer Bull.
- Dam Rec: BR 2@99.

82 Quaker Hill High Noon 8730E

Birth Date: 4-14-2017

Bull 19082125

Tattoo: 8730E

GAR High Noon #*17117101	#MCC Daybreak +GAR Objective 217L	#*Boyd New Day 8005 #MCC Miss Focus 134 #*SS Objective T510 OT26 GAR 1407 New Design 05	CW
			I+40
Thomas Queen Mother 3295 17553671	#*Connealy Consensus 7229 Thomas Queen Mother 5500	#*Connealy Consensus Blue Lilly of Conanga 16 #*Wulffs Ext 6106 Thomas Queen Mother 3186	MARB
			I+85
			RE
			I+.73
			FAT
			I-.029

CED	BEPD	WEPD	YEPD	SC	MILK
I+7	.05	I+1.9	.05	I+58	.05
I+101	.05	I+.42	.05	I+21	.05
\$W	+58.81	\$F	+62.37	\$G	+50.91
		\$B			+147.56

- Owned by Quaker Hill Farm.
- Heifer Bull.
- Low birth weight genetics and a direct son of GAR High Noon back to a really consistent Connealy Consensus daughter.

83 Quaker Hill Recharge E005

Birth Date: 2-23-2017

Bull +*19079885

Tattoo: E005

ANGUS 6S

CED	BEPD	WEPD	YEPD	SC	MILK
+7	.35	+2.8	.51	+68	.45
+117	.40	+1.01	.44	+22	.31
\$W	+65.78	\$F	+66.64	\$G	+37.76
		\$B			+112.99

CED	BW	WW	YW	DMI	YH	SC	DOC	HP	CEM	MILK	MW	MH	CW	Marb	RE	Fat	TEND
55	52	32	37	65	51	15	35	52	67	93	31	79	76	88	19	20	26

84 Quaker Hill Recharge E006

Birth Date: 2-19-2017

Bull +*19079883

Tattoo: E006

ANGUS 6S

CED	BEPD	WEPD	YEPD	SC	MILK
+7	.34	+9	.49	+56	.43
+97	.39	+7.8	.42	+27	.29
\$W	+60.60	\$F	+57.14	\$G	+26.08
		\$B			+116.49

CED	BW	WW	YW	DMI	YH	SC	DOC	HP	CEM	MILK	MW	MH	CW	Marb	RE	Fat	TEND
48	46	61	63	28	10	55	31	61	56	87	19	51	67	95	46	9	77

85 Quaker Hill Recharge E014

Birth Date: 2-24-2017

Bull +*19079878

Tattoo: E014

ANGUS 6S

CED	BEPD	WEPD	YEPD	SC	MILK
+2	.34	+3.3	.50	+69	.44
+124	.39	+3.4	.43	+22	.30
\$W	+57.43	\$F	+76.28	\$G	+26.12
		\$B			+134.81

CED	BW	WW	YW	DMI	YH	SC	DOC	HP	CEM	MILK	MW	MH	CW	Marb	RE	Fat	TEND
82	83	16	11	68	18	91	18	71	60	78	5	18	16	95	4	1	56

86 Quaker Hill Recharge E020

Birth Date: 2-19-2017

Bull +*19079882

Tattoo: E020

ANGUS 6S

CED	BEPD	WEPD	YEPD	SC	MILK
+4	.36	+3.1	.52	+67	.45
+117	.41	+4.5	.45	+28	.31
\$W	+70.28	\$F	+62.70	\$G	+26.42
		\$B			+118.58

CED	BW	WW	YW	DMI	YH	SC	DOC	HP	CEM	MILK	MW	MH	CW	Marb	RE	Fat	TEND
43	75	30	8	77	67	60	8	61	58	56	35	65	40	98	2	1	50

87 Quaker Hill Recharge E021

Birth Date: 2-23-2017

Bull +*19079884

Tattoo: E021

ANGUS 6S

CED	BEPD	WEPD	YEPD	SC	MILK
-1	.34	+4.4	.50	+65	.44
+109	.39	+6.3	.43	+28	.30
\$W	+62.06	\$F	+66.37	\$G	+16.90
		\$B			+133.20

CED	BW	WW	YW	DMI	YH	SC	DOC	HP	CEM	MILK	MW	MH	CW	Marb	RE	Fat	TEND
96	98	26	24	69	16	40	60	72	72	82	38	58	23	98	3	1	54

88 Quaker Hill Recharge E023

Birth Date: 2-19-2017

Bull +*19079881

Tattoo: E023

SAV Recharge 3436 #*17633838	#Rito 707 of Ideal 3407 7075 *SAV Blackcap May 4136	#RR Rito 707 Ideal 3407 of 1418 076 #SAV 8180 Traveler 004 [RDF] #*SAV May 2397	CW
			I+47
Quaker Hill Queen 9M38 #*16714813	#*GAR New Design 5050 +Quaker Hill Queen 6J83 of 114	#B/R New Design 036 GAR Precision 706 #*SS Objective T510 OT26 #Quaker Hill Queen 114	MARB
			I+16
			RE
			I+.47
			FAT
			I-.035

CED	BEPD	WEPD	YEPD	SC	MILK
+2	.34	+2.3	.50	+69	.44
+121	.39	+1.29	.43	+24	.30
\$W	+63.31	\$F	+68.19	\$G	+20.66
		\$B			+111.78

- Owned by Quaker Hill Farm.
- Dam Rec: WR 1@112 YR 1@108 U%IMF 1@116 with 2 daughters in production with an average nursing ratio of 115.
- Set of full brothers that will add uniformity with pounds and performance. 43

SERVICE AGE BULLS



N Bar Primrose 2424 - Fourth Dam of Lots 92 and 93.

89 Brown QHF Tour 8575D

Birth Date: 9-19-2016

Bull 18842192

Tattoo: 8575D

RB Tour Of Duty 177 [RDF]
#*16984170

#*Werner War Party 2417
#*BA Lady 6807 305

#*Connealy Onward
#BAAR USA Lady Jaye 489
#Vermilion Dateline 7078
#GD Lady Hi Flyer 302

CW +42
MARB +.02
RE +.64
FAT -.018



Thomas Jet 6906
15356167

#Connealy Lead On
Thomas Jet 0557

#Connealy Leadtime
Eligence Plus of Conanga
#*VDAR Lucys Boy
Thomas Jet 4233

CED	BE PD	WEPD	YEPD	SC	MILK
+8	.34	+7	.52	+54	.45
\$W	+62.12	\$F	+54.16	\$G	+14.00
\$B					+103.70

CED	BW	WW	YW	DMI	YH	SC	DOC	HP	CEM	MILK	MW	MH	CW	Marb	RE	Fat	TEND
46	49	20	9	98	13	73	19	34	6	1	17	30	9	98	12	28	48

- Owned by Quaker Hill Farm.
- Heifer Bull.
- Low birth with added frame and stretch to add pounds to your calf crop.

90 Quaker Hill Tour 8515D

Birth Date: 9-5-2016

Bull 18842179

Tattoo: 8515D

RB Tour Of Duty 177 [RDF]
#*16984170

#*Werner War Party 2417
#*BA Lady 6807 305

#*Connealy Onward
#BAAR USA Lady Jaye 489
#Vermilion Dateline 7078
#GD Lady Hi Flyer 302

CW +47
MARB -.14
RE +.95
FAT -.028



Quaker Hill Ada 8W91
#*16698473

#*Connealy Onward
#Quaker Hill Ada 8T5

#Connealy Lead On
Altune of Conanga 6104
#GDAR Traveler 044
Ankony Ada QHF R999

CED	BE PD	WEPD	YEPD	SC	MILK
+12	.32	+1.8	.48	+105	.38
\$W	+65.43	\$F	+56.31	\$G	+7.53
\$B					+106.21

CED	BW	WW	YW	DMI	YH	SC	DOC	HP	CEM	MILK	MW	MH	CW	Marb	RE	Fat	TEND
7	50	11	31	95	12	72	19	13	10	1	10	9	5	98	6	52	55

- Owned by Quaker Hill Farm.
- Dam Rec: BR 4@94 with 1 daughter in production with an average nursing ratio of 105.

91 Altamont Ten X 8563D

Birth Date: 9-8-2016

Bull Reg.No.Pdg.

Tattoo: 9363

AAR Ten X 7008 SA
#*15719841

#*Mytty In Focus [RDF]
#AAR Lady Kelton 5551

#SAF Focus of ER
Mytty Countess 906
SAV Adaptor 2213
#HSAF Lady Kelton 5048

CW +51
MARB +.95
RE +.57
FAT -.003

Ankny Miss Lass 4028
#*18064439

*Rito 9Q13 of Rita 5F56 GHM
PRS New Dimension Lass 0023

#Gardens Highmark
#*Rita 5F56 of 1198 FD
#B/R New Dimension 7127
#PRS Rito 2311 Lass 5002

CED	BE PD	WEPD	YEPD	SC	MILK
+9	.94	+6	.98	+123	.97
\$W	+71.45	\$F	+92.33	\$G	+47.07
\$B					+162.68

CED	BW	WW	YW	DMI	YH	SC	DOC	HP	CEM	MILK	MW	MH	CW	Marb	RE	Fat	TEND
7	50	11	31	95	12	72	19	13	10	1	10	9	5	98	6	52	55

- Owned by Altamont Angus.
- Dam Rec: U%IMF 1@112 REA 1@101.

92 Altamont Ten X R204

Birth Date: 9-18-2016

Bull Reg.No.Pdg.

Tattoo: R204

93 Altamont Rampage 014W

Birth Date: 9-9-2016

Bull Reg.No.Pdg.

Tattoo: 014W

Quaker Hill Rampage 0A36 [RDF]
#*16659471

#MCC Daybreak
#*QHF Blackcap 6E2 of 4V16 4355

#*Boyd New Day 8005
#MCC Miss Focus 134
Ideal 4355 of OT26 2440
*QHF Blackcap 4V16 of 1H8

Ankny Miss Primrose 014W
#*16659402

#DHD Traveler 6807
#Ankny JLM Primrose 6932

#QAS Traveler 23-4
#Bemindful Maid DHD 0807
#Bon View New Design 878
#EXAR Primrose 2972

CED	BE PD	WEPD	YEPD	SC	MILK
+9	.89	+2.5	.97	+82	.96
\$W	+67.30	\$F	+111.38	\$G	+44.56
\$B					+181.40

CED	BW	WW	YW	DMI	YH	SC	DOC	HP	CEM	MILK	MW	MH	CW	Marb	RE	Fat	TEND
7	49	20	9	98	13	73	19	34	6	1	17	30	9	98	12	28	48

- Owned by Altamont Angus.
- A pair of brothers by AAR Ten X 7008 SA back to a daughter of DHD Traveler 6807 from the same family that produced the all-time breed leader for registrations, N Bar Emulation EXT.

95 Brown QHF Weighup 8486D

Birth Date: 9-18-2016

Bull *18842092

Tattoo: 8486D

Plattemere Weigh Up K360
#*16692552

#Sitz Upward 307R
#Barbara of Plattemere 337

#*Connealy Onward
Sitz Henrietta Pride 81M
#GAR Retail Product
Barbara of Plattemere 311



Quaker Hill Queen 3N27
#*17805157

#*Connealy Confidence 0100
#Quaker Hill Queen 6J83 of 1L4

Connealy Tobin
Becka Gala of Conanga 8281
#*SS Objective T510 OT26
#Quaker Hill Queen 1L4

CW +26
MARB +.30
RE +.68
FAT +.033

CED	BE PD	WEPD	YEPD	SC	MILK
+14	.37	-1.4	.54	+48	.47
\$W	+65.17	\$F	+34.17	\$G	+27.04
\$B					+91.75

CED	BW	WW	YW	DMI	YH	SC	DOC	HP	CEM	MILK	MW	MH	CW	Marb	RE	Fat	TEND
12	11	40	67	39	93	63	85	59	31	31	44	62	68	66	38	72	97

- Owned by Quaker Hill Farm.
- Heifer Bull.
- Ind: BR 99.
- One of the top calving ease bulls of the entire bull sale, recommended for heifers.

96 Brown QHF Tracker 8552D

Birth Date: 9-9-2016

Bull 18839093

Tattoo: 8552D

Quaker Hill Inside Track 0Y1
#*16726129

#SS Fast Track M719
#*QHF Blackcap 6E2 of 4V16 4355

#*Mytty In Focus [RDF]
SS Miss Objective OT26 5J5
Ideal 4355 of OT26 2440
*QHF Blackcap 4V16 of 1H8



Quaker Hill Blackcap 7X12
#*15995351

#N Bar Emulation EXT
#GAR 6807 Traveler 2176

#Emulation N Bar 5522
N Bar Primrose 2424
#DHD Traveler 6807
GAR New Trend 780

CW +2
MARB +.33
RE +.21
FAT +.037

CED	BE PD	WEPD	YEPD	SC	MILK
+13	.34	-.5	.54	+29	.47
\$W	+39.71	\$F	-11.14	\$G	+26.44
\$B					+26.70

CED	BW	WW	YW	DMI	YH	SC	DOC	HP	CEM	MILK	MW	MH	CW	Marb	RE	Fat	TEND
10	2	95	98	43	93	73	56	54	67	25	96	94	94	70	91	94	41

- Owned by Quaker Hill Farm.
- Heifer Bull.
- Ind: BR 97.
- Dam Rec: BR 8@97 WR 8@104 YR 5@101.



QUAKER HILL INSIDE TRACK 0Y1 - His influence sells.

SERVICE AGE BULLS

97 Quaker Hill Wide Stride 8493D [OHP]

Birth Date: 9-12-2016

Bull 18839115

Tattoo: 8493D

Quaker Hill Wide Stride
+*17403794

#*Hoover Dam
#*QHF Blackcap 6E2 of 4V16 4355

#*SydGen CC&7
#Erica of Ellston C124
Ideal 4355 of OT26 2440
*QHF Blackcap 4V16 of 1H8

CW
+35
MARB
+88
RE
+19
FAT
+015

CF Erica Dianna Bruiser 305
17554313

SAV Bruiser 9164
#+Tehama Erica Dianna W319

#+SAV Bismarck 5682 [RF]
#SAV Miss Bobbie 7463
#*Rito 112 of 2536 Rito 616
#Tehama Erica Dianna J512

CED		BEPD		WEPD		YEPD		SC		MILK							
+7	.33	+2	.53	+56	.46	+104	.37	+60	.40	+36	.29						
\$W +67.32		\$F +64.84		\$G +41.24		\$B +125.04											
CED	BW	WW	YW	DMI	YH	SC	DOC	HP	CEM	MILK	MW	MH	CW	Marb	RE	Fat	TEND
51	49	35	11	16	58	67	34	44	91	23	44	85	29	47	80	59	27

- Owned by Quaker Hill Farm.
- Heifer Bull.
- Ind: BR 96 WR 102.
- Dam Rec: WR 2@104.



Quaker Hill Wide Stride - His Influence Sells.

98 Brown QHF Deliverance 8465D

Birth Date: 10-4-2016

Bull *18839072

Tattoo: 8465D

Tehama Deliverance B697
*17814907

*Tehama Upward Y238
#*Tehama Elite Blackbird X310

#Sitz Upward 307R
+Tehama Elite Blackbird T735
#*DR Sierra Cut 7404
Tehama Elite Blackbird T085

CW
+22
MARB
+1.05
RE
+1.05
FAT
+059

Quaker Hill Primrose 4K5
18642890

EF Counterpart 2772
Quaker Hill Primrose 8N2

#*EF Complement 8088
EF Blacklass 9051
#*SAV Final Answer 0035 [RF]
Thomas Primrose 5988

CED		BEPD		WEPD		YEPD		SC		MILK							
+6	.34	+1.1	.51	+58	.44	+100	.35	+1.27	.38	+26	.25						
\$W +68.76		\$F +60.54		\$G +43.04		\$B +102.03											
CED	BW	WW	YW	DMI	YH	SC	DOC	HP	CEM	MILK	MW	MH	CW	Marb	RE	Fat	TEND
50	19	45	76	73	83	16	44	52	75	22	98	88	82	19	95	100	34

- Owned by Quaker Hill Farm.
- Moderate birth with spread from birth to yearling and high marbling genetics.

101 Quaker Hill Slam Dunk 8452D

Birth Date: 10-13-2016

Bull 18839003

Tattoo: 8452D

Quaker Hill Slam Dunk 4A30
+*18037113

#*AAR Ten X 7008 SA
+*Quaker Hill Queen 9M38

#*Mytty In Focus [RF]
#AAR Lady Kelton 5551
#+GAR New Design 5050
+Quaker Hill Queen 6J83 of 1L4

CW
+32
MARB
+98
RE
+25
FAT
+058

Quaker Hill Blackcap 4Y88
18019906

#SS Fast Track M719
+Quaker Hill Blackcap 9KA1

#*Mytty In Focus [RF]
SS Miss Objective OT26 5J5
#KMK Alliance 6595 187
*Quaker Hill Blackcap 1H8

CED		BEPD		WEPD		YEPD		SC		MILK							
+14	.34	-.5	.50	+48	.43	+87	.34	-.12	.37	+26	.27						
\$W +49.52		\$F +34.35		\$G +39.06		\$B +106.63											
CED	BW	WW	YW	DMI	YH	SC	DOC	HP	CEM	MILK	MW	MH	CW	Marb	RE	Fat	TEND
10	13	69	56	45	83	69	42	61	52	66	44	54	24	24	88	97	54

- Owned by Quaker Hill Farm.
- Heifer Bull.
- Grandam Rec: BR 3@99 WR 3@105 YR 1@109.

99 Quaker Hill Hero 8462D

Birth Date: 10-7-2016

Bull *18839075

Tattoo: 8462D

Stevenson Hero 41015
*17743994

#*Stevenson Hero I216U
Stevenson Clova Pride 2332

#+HA Image Maker 0415
#FSHK Pride 180
Stevenson Roundup G607X
Stevenson Clova Pride 8040

CW
+58
MARB
+.63
RE
+.41
FAT
+.025

Quaker Hill Idolee 4J28
18653360

#Jindra Double Vision
Thomas Idolee 71057

#Connealy Reflection
+Hoff Rachel 8312 405
#*Mytty In Focus [RF]
Thomas Idolee 5868

CED		BEPD		WEPD		YEPD		SC		MILK							
+0	.35	+2.6	.53	+71	.45	+125	.36	+1.22	.39	+20	.27						
\$W +61.75		\$F +96.27		\$G +30.96		\$B +162.15											
CED	BW	WW	YW	DMI	YH	SC	DOC	HP	CEM	MILK	MW	MH	CW	Marb	RE	Fat	TEND
67	45	7	16	31	45	15	10	58	29	89	50	44	13	41	55	52	57

- Owned by Quaker Hill Farm.
- Ind: BR 98.
- A big growth bull with added value in a \$Beef setting.

102 Quaker Hill Quaker Made 8460D

Birth Date: 10-15-2016

Bull *18839004

Tattoo: 8460D

Quaker Hill Quaker Made 3N31
+*17805150

#*Connealy Confidence 0100
+Chair Rock 5050 GAR 8080

Connealy Tobin
Becka Gala of Conanga 8281
#+GAR New Design 5050
Chair Rock Grid Maker 2107

CW
+37
MARB
+.27
RE
+.83
FAT
-.020

Quaker Hill Blackcap 4C9
18019830

EF Cruise Control 1109
Quaker Hill Blackcap 6R13

#*Summitcrest Complete 1P55 [RF]
EF Blackcap 5210
#SS Rito Rito R011 2R12
+BW/QHF Blackcap B4

CED		BEPD		WEPD		YEPD		SC		MILK							
+8	.35	+1.7	.54	+54	.46	+95	.37	+.09	.41	+27	.29						
\$W +57.63		\$F +53.44		\$G +30.74		\$B +119.22											
CED	BW	WW	YW	DMI	YH	SC	DOC	HP	CEM	MILK	MW	MH	CW	Marb	RE	Fat	TEND
66	75	76	38	48	60	95	27	81	74	43	57	60	49	93	12	19	75

- Owned by Quaker Hill Farm.
- Heifer Bull.
- Ind: BR 99 WR 120.
- Dam Rec: BR 1@99 WR 1@120.

100 Brown QHF Impact 8576D

Birth Date: 10-9-2016

Bull *18839083

Tattoo: 8576D

EF Total Impact 2170
+*17315881

#*Poss Total Impact 745
+GAR 111 Rito 2846

#TC Total 410
Poss Blackcap 5116
#*Rito 111 of 2536 Rito 616
+GAR T510 Traveler 1522

CW
+18
MARB
+.65
RE
+.31
FAT
+.029

Thomas Elsa 7349
15704699

#*Woodhill Foresight
Thomas Elsa 4518

#Papa Forte 1921
Bon View Gammer 85
#*Boyd New Day 8005
Thomas Elsa 1008

CED		BEPD		WEPD		YEPD		SC		MILK							
+10	.32	-.2	.53	+39	.46	+64	.37	+.75	.40	+24	.29						
\$W +37.57		\$F +14.74		\$G +38.14		\$B +84.79											
CED	BW	WW	YW	DMI	YH	SC	DOC	HP	CEM	MILK	MW	MH	CW	Marb	RE	Fat	TEND
61	48	91	96	63	77	42	47	45	12	84	27	79	94	37	79	58	12

- Owned by Quaker Hill Farm.
- Heifer Bull.
- Ind: BR 97 WR 103.
- Dam Rec: WR 6@110 YR 5@107 REA 8@104 with 3 daughters in production with an average nursing ratio of 103.

103 Quaker Hill Sierra Cut 8604D

Birth Date: 8-29-2016

Bull 18838982

Tattoo: 8604D

Tehama Sierra Cut Z118
*17233886

#*DR Sierra Cut 7404
#*Tehama Echo X315

#GAR Retail Product
#DR Dobra 3453
#MCC Daybreak
#Tehama Echo T099

CW
+27
MARB
+.56
RE
+.44
FAT
+.015

Wetovick Miss 004
17503529

#SAV 8180 Traveler 004 [RF]
CCC Forever Lady 9123

#Sitz Traveler 8180
+Boyd Forever Lady 8003
+Garret's Trail Blazer 57EB
+OTG Forever Lady 394

CED		BEPD		WEPD		YEPD		SC		MILK							
+9	.34	+2	.52	+59	.45	+91	.41	+31	.39	+22	.29						
\$W +65.26		\$F +36.65		\$G +36.68		\$B +96.12											
CED	BW	WW	YW	DMI	YH	SC	DOC	HP	CEM	MILK	MW	MH	CW	Marb	RE	Fat	TEND
62	49	33	38	74	27	46	63	80	36	45	55	49	60	70	46	42	37

- Owned by Quaker Hill Farm.
- Heifer Bull.
- Ind: WR 108 YR 102.
- Dam Rec: WR 4@101 YR 3@102.

SERVICE AGE BULLS



DR Sierra Cut Z7404 - His Influence Sells.

107 Quaker Hill Complement 8425D

Birth Date: 10-8-2016 Bull Reg.No./Pg. Tattoo: 8425D

EF Complement 2069 +*17309476	#*EF Complement 8088 +EF Blackcap 8413	#Basin Franchise P142 +EF Everelda Entense 6117 #TC Total 410 EF Blackcap 5210	CW +12 MARB +1.33 RE +53 FAT +054								
Quaker Hill Flavia 1A94 +17281265	#TC Aberdeen 759 Quaker Hill Flavia 4PT1	#CRA Bextor 872 5205 608 #+TC Blackbird 4034 #*N Bar Prime Time D806 Quaker Hill Flavia 1P7	+054 D CW +29 MARB +63 RE +34 FAT +063								
CED	BEPD	WEPD	YEPD	SC	MILK						
+10	.40	-.2	.67	+34	.62	+74	.47	-.58	.53	+29	.38
+5	.25	+1.1	.31	+43	.29	+79	.25	+63	.22	+30	.30
\$W	+37.71	\$F	+24.89	\$G	+55.32	\$B	+81.93				
D \$W	+50.14	\$F	+27.09	\$G	+31.00	\$B	+93.66				

• Owned by Quaker Hill Farm.
• Grandam Rec: BR 9@94 WR 7@108 YR 6@108 U%IMF 25@107.

104 Quaker Hill Sierra Cut 8598D

Birth Date: 9-4-2016 Bull 18870424 Tattoo: 8598D

Tehama Sierra Cut Z118 *17233886	#*DR Sierra Cut 7404 #*Tehama Echo X315	#GAR Retail Product #DR Dobra 3453 #MCC Daybreak #Tehama Echo T099	CW +23 MARB +.79 RE +.83 FAT -.011
ISOK	#CRA Bextor 872 5205 608 Black Velvet Beauty 343	#BAR Ext Traveler 205 Cra Lady Jaye 608 498 S Easy #B/R New Design 036 +Black Velvet Beauty 1343	

CED	BEPD	WEPD	YEPD	SC	MILK												
+16	-.34	-.3	.53	+37	.47	+65	.42	-.81	.41	+42	.30						
\$W	+62.41	\$F	+13.26	\$G	+51.58	\$B	+104.73										
CED	BW	WW	YW	DMI	YH	SC	DOC	HP	CEM	MILK	MW	MH	CW	Marb	RE	Fat	TEND
3	1	85	64	9	69	97	59	70	77	4	96	95	73	31	3	32	87

• Owned by Quaker Hill Farm.
• Heifer Bull.
• Ind: WR 102 IMF 112.
• Dam Rec: WR 6@106.

108 Quaker Hill Complement 8430D

Birth Date: 10-30-2016 Bull 18882272 Tattoo: 8430D

EF Complement 2069 +*17309476	#*EF Complement 8088 +EF Blackcap 8413	#Basin Franchise P142 +EF Everelda Entense 6117 #TC Total 410 EF Blackcap 5210	CW +25 MARB +.73 RE +.61 FAT +.038
ISOK	#Mytty In Focus [RF] Lady Ida LGW 7189	#SAF Focus of ER Mytty Countess 906 #GAR Retail Product #Lady Ida LGW 3031	

CED	BEPD	WEPD	YEPD	SC	MILK												
+14	-.32	-1.5	.52	+40	.45	+74	.37	-.50	.39	+29	.29						
\$W	+46.40	\$F	+27.67	\$G	+42.08	\$B	+102.41										
CED	BW	WW	YW	DMI	YH	SC	DOC	HP	CEM	MILK	MW	MH	CW	Marb	RE	Fat	TEND
2	2	78	72	39	43	59	20	60	54	25	77	55	64	21	47	70	100

• Owned by Quaker Hill Farm.
• Heifer Bull.
• Ind: BR 99 Dam Rec: WR 4@102.

105 Quaker Hill Sierra Cut 8610D

Birth Date: 9-6-2016 Bull 18838985 Tattoo: 8610D

Tehama Sierra Cut Z118 *17233886	#*DR Sierra Cut 7404 #*Tehama Echo X315	#GAR Retail Product #DR Dobra 3453 #MCC Daybreak #Tehama Echo T099	CW +38 MARB +.76 RE +.69 FAT +.017
ISOK	#*Connealy All Around +B/R Ruby of Tiffany 56	#Connealy Whitman Entrust of Conanga 894 #CA Future Direction 5321 +B/R Ruby of Tiffany 9256	

CED	BEPD	WEPD	YEPD	SC	MILK												
+12	-.32	-.3	.51	+47	.45	+92	.40	-.56	.38	+37	.28						
\$W	+61.67	\$F	+44.84	\$G	+43.94	\$B	+126.12										
CED	BW	WW	YW	DMI	YH	SC	DOC	HP	CEM	MILK	MW	MH	CW	Marb	RE	Fat	TEND
30	52	58	26	38	82	99	49	47	18	16	91	92	35	38	15	53	96

• Owned by Quaker Hill Farm.
• Heifer Bull.
• Ind: BR 97 YR 107.
• Dam Rec: BR 5@97 U%IMF 4@112.

109 Brown QHF Product 8523D

Birth Date: 11-3-2016 Bull 18842350 Tattoo: 8523D

Connealy Premium Product 16476974	#Connealy Final Product #Joy Ericka of Conanga 6905	#Connealy Product 568 #Ebonista of Conanga 471 #Connealy Freightliner #Ericas Date of Conanga 6446	CW +24 MARB +.28 RE +.72 FAT +.005
ISOK	#SS Fast Track M719 Quaker Hill Erica Elba 1L6	#*Mytty In Focus [RF] SS Miss Objective OT26 5J5 +BW/QHF Blackcap Lad Tye Brook Erica Elba 9030	

CED	BEPD	WEPD	YEPD	SC	MILK												
+7	-.34	+2.5	.53	+49	.47	+82	.39	+.52	.41	+28	.33						
\$W	+57.12	\$F	+27.63	\$G	+29.84	\$B	+81.44										
CED	BW	WW	YW	DMI	YH	SC	DOC	HP	CEM	MILK	MW	MH	CW	Marb	RE	Fat	TEND
65	62	88	90	63	98	59	47	55	95	44	71	89	93	69	49	71	49

• Owned by Quaker Hill Farm.
• Dam Rec: U%IMF 2@116 REA 2@101.

106 Quaker Hill Complement 8429D

Birth Date: 10-28-2016 Bull 18866668 Tattoo: 8429D

EF Complement 2069 +*17309476	#*EF Complement 8088 +EF Blackcap 8413	#Basin Franchise P142 +EF Everelda Entense 6117 #TC Total 410 EF Blackcap 5210	CW +32 MARB +.98 RE +.62 FAT -.001
ISOK	#*SydGen CC&7 Quaker Hill Blackcap 1H8	#*SAF Connection SydGen Forever Lady 4087 #Rito 616 of 4B20 6807 Quaker Hill Blackcap W940	

CED	BEPD	WEPD	YEPD	SC	MILK												
+10	-.31	-.2	.50	+38	.43	+86	.35	+1.19	.38	+31	.28						
\$W	+41.48	\$F	+50.10	\$G	+51.56	\$B	+130.64										
CED	BW	WW	YW	DMI	YH	SC	DOC	HP	CEM	MILK	MW	MH	CW	Marb	RE	Fat	TEND
29	17	78	6	20	25	36	41	73	25	10	47	9	33	5	35	13	53

• Owned by Quaker Hill Farm.
• Heifer Bull.
• Ind: BR 99.
• Dam Rec: 1 daughter with an average nursing ratio of 109.

110 Quaker Hill Product 7P53

Birth Date: 4-14-2017 Bull 19080834 Tattoo: 7P53

Connealy Premium Product 16476974	#Connealy Final Product #Joy Ericka of Conanga 6905	#Connealy Product 568 #Ebonista of Conanga 471 #Connealy Freightliner #Ericas Date of Conanga 6446	CW +24 MARB +1.57 RE +1.64 FAT +1.017
Thomas Eline 6020 15345448	#+GAR US Premium Beef Thomas Eline 4808	#GAR Precision 1680 GAR Ext 2928 #Bon View New Design 878 Thomas Eline 0063	

CED	BEPD	WEPD	YEPD	SC	MILK						
+8	-.05	+1.5	.05	+42	.05	+78	.05	+1.80	.05	+21	.05
\$W	+39.24	\$F	+29.00	\$G	+39.74	\$B	+94.58				

• Owned by Quaker Hill Farm.
• Heifer Bull.
• Dam Rec: BR 9@95 WR 8@102 YR 6@103 U%IMF 4 @122 REA 4@102.

SERVICE AGE BULLS

111 Quaker Hill Product 8726E

Birth Date: 5-25-2017 Bull 19082123 Tattoo: 8726E

Connealy Premium Product 17476974
 #Connealy Final Product
 #Joy Ericka of Conanga 6905

SandPoint Everelda 2267 17442253
 #SandPoint Final Answer W785
 SandPoint Everelda 9198

*Connealy Product 568
 #Ebonista of Conanga 471
 #Connealy Freightliner
 #Ericas Date of Conanga 6446

#*SAV Final Answer 0035 [PDF]
 #BCC Ambush Anita 41-232
 #Quaker Hill Objective 3J15
 +SandPoint Everelda 6846

CED	BEPD	WEPD	YEPD	SC	MILK
I+7 .05	I+1.3 .05	I+43 .05	I+73 .05	I+.57 .05	I+22 .05
\$W +43.37	\$F +21.19	\$G +22.65	\$B +64.86		

- Owned by Quaker Hill Farm.
- Heifer Bull.
- Dam Rec: U%IMF 1@113.

112 FF Final Answer 1734

Birth Date: 6-6-2016 Bull *18648507 Tattoo: 1734

Yon Final Answer A842 17733972
 #Yon Final Answer W494 [PDF]
 #YON Burgess M84

R&K Blackcap Beauty 1732 18007739
 #R&K SWF Bushman 102
 R&K Blackcap Beauty 300

#*SAV Final Answer 0035 [PDF]
 Yon Sarah N170
 #B/R New Design 036
 #Congaree Burgess D63

#RP Bushwacker 3 944
 Exar Miss Emulous 6005
 R&K SWF New Design 405
 R&K Blackcap Beauty 309

CED	BEPD	WEPD	YEPD	SC	MILK
+12 .30	+2 .47	+54 .40	+99 .34	-.12 .38	+29 .27
\$W +54.88	\$F +55.60	\$G +39.72	\$B +147.66		

CED	BW	WW	YW	DMI	YH	SC	DOC	HP	CEM	MILK	MW	MH	CW	Marb	RE	Fat	TEND
36	21	61	36	43	55	84	28	44	90	51	7	12	53	38	80	15	73

- Owned by Fulcher Farms.
- Heifer Bull.
- Superior calving ease and is recommended for heifers.

113 Quaker Hill Destination E003

Birth Date: 2-19-2017 Bull +19046407 Tattoo: E003

B/R Destination 928-630 *15343112
 #B/R Destination 727-928
 B/R Enchantress T Erica 3142

Quaker Hill Queen 6183 of 114 +15979032
 #*SS Objective T510 0T26
 #Quaker Hill Queen 1L4

#*B/R Destination 727
 B/R Blackcap Empress 558
 #*B/R New Frontier 095
 B/R Enchantress T Erica 935

#SS Traveler 6807 T510
 SS Miss Rita R011 7R8
 #BW/QHF Blackcap Lad
 Ankony Queen QHF R981

CED	BEPD	WEPD	YEPD	SC	MILK
I+5 .05	I+1.3 .05	I+57 .05	I+96 .05	I+.56 .05	I+19 .05
\$W +50.61	\$F +57.18	\$G +43.14	\$B +135.60		

- Owned by Quaker Hill Farm.
- Dam Rec: BR 3@89 WR 3@117 YR 2@116 REA 21@101.

114 Quaker Hill Momentum 8658E

Birth Date: 2-23-2017 Bull Reg.No.Pdg. Tattoo: 8658E

GAR Momentum *17354145
 #*GAR Progress
 #GAR Big Eye 1770

Quaker Hill EricaDianna 5W51 18281400
 #*Quaker Hill Wide Stride
 CF Erica Dianna Bruiser 305

#*GAR Predestined
 *GAR Objective 2345
 #*ALC Big Eye D09N
 GAR Objective 3387

#*Hoover Dam
 #*QHF Blackcap 6E2 of 4V16 4355
 SAV Bruiser 9164
 #+Tehama Erica Dianna W319

CED	BEPD	WEPD	YEPD	SC	MILK
+16 .81	+0 .85	+55 .85	+95 .85	+0 .87	+41 .51
\$W +72.53	\$F +44.66	\$G +71.06	\$B +164.44		

CED	BW	WW	YW	DMI	YH	SC	DOC	HP	CEM	MILK	MW	MH	CW	Marb	RE	Fat	TEND
+7	.31	+8	.46	+55	.39	+95	.33	+85	.36	+32	.26		+48				

- Owned by Quaker Hill Farm.
- Heifer bull from same family as Wulffs EXT 6106, a featured member of GENEX BEEF.

115 WRB Waylon 567

Birth Date: 1-7-2017 Bull 19072339 Tattoo: 567

Quaker Hill Waylon 3W4 17843415
 #Baldridge Waylon W34
 #Springfield Pride 8094

Quaker Hill Queen 1M42 17157742
 #*GAR New Design 5050
 #Quaker Hill Queen 9P27

#*GAR-EGL Protege
 #Baldridge Blackcap T163
 #*Dr J Analyst M250
 #Baldridge Pride N594

#B/R New Design 036
 GAR Precision 706
 #HARB Pendleton 765 JH
 #Quaker Hill Queen 1L4

CED	BEPD	WEPD	YEPD	SC	MILK
I+5 .05	I+2.1 .05	I+53 .05	I+97 .05	N/A	N/A
\$W +41.79	\$F +55.52	\$G +41.35	\$B +124.44		

- Owned by WRB Angus.
- Dam Rec: BR 2@99.

116 WRB Black Jack 3348

Birth Date: 3-3-2017 Bull 19072340 Tattoo: 3348

Quaker Hill Waylon 3W4 17843415
 #Baldridge Waylon W34
 #Springfield Pride 8094

Daltons Blackcap 9334 +16507380
 #*SS Objective T510 0T26
 Plowman 5D2 of VTA44 GAR RP

#*GAR-EGL Protege
 #Baldridge Blackcap T163
 #*Dr J Analyst M250
 #Baldridge Pride N594

#SS Traveler 6807 T510
 SS Miss Rita R011 7R8
 #GAR Retail Product
 #VT 1407 New Design A44

CED	BEPD	WEPD	YEPD	SC	MILK
I+5 .05	I+2.1 .05	I+54 .05	I+92 .05	N/A	N/A
\$W +43.34	\$F +45.80	\$G +43.38	\$B +112.04		

- Owned by WRB Angus.
- Dam Rec: YR 1@112.

117 WRB Waylon 9927

Birth Date: 4-10-2017 Bull 19072341 Tattoo: 9927

Quaker Hill Waylon 3W4 17843415
 #Baldridge Waylon W34
 #Springfield Pride 8094

WRB Fancy 0992 +17545015
 #Connealy Final Product
 CSFCC Blackbird 444 9T9 Ext

#*GAR-EGL Protege
 #Baldridge Blackcap T163
 #*Dr J Analyst M250
 #Baldridge Pride N594

#Connealy Product 568
 #Ebonista of Conanga 471
 #*N Bar Emulation EXT
 #AA Rita 9T9 of 9M5 6807

CED	BEPD	WEPD	YEPD	SC	MILK
+3 .24	+2.5 .35	+51 .31	+88 .24	I+.41 .05	+16 .23
\$W +36.24	\$F +40.02	\$G +44.76	\$B +111.76		

CED	BW	WW	YW	DMI	YH	SC	DOC	HP	CEM	MILK	MW	MH	CW	Marb	RE	Fat	TEND
I+4	.05	I+1.2	.05	I+54	.05	I+95	.05	I+.57	.05	I+23	.05		I+34				

- Owned by WRB Angus.

118 VVA Rito 5116

Birth Date: 5-6-2016 Bull 19097174 Tattoo: 5116

Rito 12K0 of 7041 Rito 5M2 *17131926
 #*Rito Revenue 5M2 of 2536 Pre
 #*Rita 7041 of Rita 5M13 OBJ

Shamrock Vale Bextor 0082 16642962
 #CRA Bextor 872 5205 608
 Shamrock Vale 109 8032

#*GAR Predestined
 GAR Precision 2536
 #*SS Objective T510 0T26
 #*Rita 5M13 of 2V9 Predestined

#BAR Ext Traveler 205
 Cra Lady Jaye 608 498 S Easy
 #*Mytty In Focus [PDF]
 Shamrock Vale 5659 5022

CED	BEPD	WEPD	YEPD	SC	MILK
I+10 .05	I+.5	.05	I+48 .05	I+82 .05	I+.53 .05
\$W +56.19	\$F +25.97	\$G +48.78	\$B +79.06		

- Owned by Valley View Angus.

SERVICE AGE BULLS

119 VVA First Class 5216

Birth Date: 5-30-2016 Bull 19097178 Tattoo: 5216

VVA First Class 3214 +18818136
 *SAV First Class 0207
 +GAR Retail Product 2965

JLL Ruby 156 +*17894972
 #Sitz Upward 307R
 +*B/R Ruby 529

#SAV Net Worth 4200
 #*SAV Duke Girl 7348
 #GAR Retail Product
 +GAR 1407 New Design 1063

#*Connealy Onward
 Sitz Henrietta Pride 81M
 #*SAV Bismarck 5682 [PDF]
 B/R Ruby 1224

CED	BEPD	WEPD	YEPD	SC	MILK
I+7 .05	I+1.2 .05	I+38 .05	I+68 .05	I+.49 .05	I+32 .05
I+14 .37	+3 .52	+59 .45	+111 .41	+1.34 .44	+34 .35
\$W +47.68	\$F +14.79	\$G +45.91	\$B +92.55	FAT +.77	RE +.008
\$W +71.60	\$F +69.13	\$G +32.44	\$B +142.11	FAT +.007	RE +.007

• Owned by Valley View Angus.

123 VVA first Class 8116

Birth Date: 8-3-2016 Bull 19097177 Tattoo: 8116

VVA First Class 3214 +18818136
 *SAV First Class 0207
 +GAR Retail Product 2965

VVA Madame Pride 2076 +17269418
 *SAV First Class 0207
 +SAV Madame Pride 4312

#SAV Net Worth 4200
 #*SAV Duke Girl 7348
 #GAR Retail Product
 +GAR 1407 New Design 1063

#SAV Net Worth 4200
 #*SAV Duke Girl 7348
 #SAV 8180 Traveler 004 [PDF]
 SAV Madame Pride 8264

CED	BEPD	WEPD	YEPD	SC	MILK
I+7 .05	I+1.2 .05	I+38 .05	I+68 .05	I+.49 .05	I+32 .05
I+14 .37	+3 .52	+59 .45	+111 .41	+1.34 .44	+34 .35
\$W +47.68	\$F +14.79	\$G +45.91	\$B +92.55	FAT +.77	RE +.008
\$W +47.96	\$F +16.49	\$G +25.95	\$B +87.29	FAT +.015	RE +.015

• Owned by Valley View Angus.

120 VVA First Class 6116

Birth Date: 6-28-2016 Bull 19097179 Tattoo: 6116

VVA First Class 3214 +18818136
 *SAV First Class 0207
 +GAR Retail Product 2965

VVA Forever Lady 2014 +18818135
 #*GAR Prophet
 +GRF Forever Lady 57J

#SAV Net Worth 4200
 #*SAV Duke Girl 7348
 #GAR Retail Product
 +GAR 1407 New Design 1063

#CRA Bextor 872 5205 608
 +GAR Objective 1885
 #AAR New Trend
 SVF Forever Lady 57D

CED	BEPD	WEPD	YEPD	SC	MILK
I+7 .05	I+1.2 .05	I+38 .05	I+68 .05	I+.49 .05	I+32 .05
I+14 .37	+3 .52	+59 .45	+111 .41	+1.34 .44	+34 .35
\$W +47.68	\$F +14.79	\$G +45.91	\$B +92.55	FAT +.77	RE +.008
\$W +58.85	\$F +31.38	\$G +41.52	\$B +100.96	FAT +.039	RE +.039

• Owned by Valley View Angus.

124 VVA Firewater 4016

Birth Date: 4-21-2016 Bull Reg.No.Pdg. Tattoo: 4016

TR MR Fire Water 5792RET EM704588
 Thomas Oahe Wind 0772ET P
 Thomas Swisser Sweet 1764ET

Mercer Rachel 84C 16115800
 #*ALC Big Eye D09N
 Mercer Rachel R527

LT Wyoming Wind 4020 PLD
 Thomas MS Camelot 5646
 LHD Cigar E46
 Thomas Ms Bonanza 8698

#CA Future Direction 5321
 ALC Hazel L12L
 #Sitz Alliance 6595
 +Mercer Rachel 268

CED	BEPD	WEPD	YEPD	SC	MILK
-6.3 0.74	3.0 0.93	30 0.89	52 0.86	1.7 0.75	19 0.80
+8 .24	+1.9 .35	+40 .31	+73 .25	I+.73 .05	+27 .23
\$W N/A	\$F N/A	\$G N/A	\$B N/A	FAT N/A	RE N/A
\$W +37.00	\$F +22.00	\$G +31.19	\$B +97.98	FAT +.040	RE +.040

• Owned by Valley View Angus.

121 VVA First Class 7116

Birth Date: 7-31-2016 Bull 19097175 Tattoo: 7116

VVA First Class 3214 +18818136
 *SAV First Class 0207
 +GAR Retail Product 2965

GAF Traveler 182 16704880
 #*B/R Ambush 28
 +Gundzik Traveler G104

#SAV Net Worth 4200
 #*SAV Duke Girl 7348
 #GAR Retail Product
 +GAR 1407 New Design 1063

#Rockn D Ambush 1531
 +B/R Ruby of Tiffany 8250
 #Bon View New Design 1407 [PDF]
 +GAR T510 Traveler 2132

CED	BEPD	WEPD	YEPD	SC	MILK
I+7 .05	I+1.2 .05	I+38 .05	I+68 .05	I+.49 .05	I+32 .05
I+8 .25	+1.9 .33	+48 .29	+83 .22	I+.20 .05	+19 .21
\$W +47.68	\$F +14.79	\$G +45.91	\$B +92.55	FAT +.008	RE +.008
\$W +36.78	\$F +40.26	\$G +52.06	\$B +120.60	FAT +.003	RE +.003

• Owned by Valley View Angus.

125 HFCC Lock Down 721E

Birth Date: 3-13-2017 Bull 3380728 Tattoo: 721E

W/C Lock Down 206Z 2658496
 Remington Lock N Load54U
 GCF Miss New LevelR206

HPF Red Infinity X532 2535340
 CNS Dream On L186
 V-4-J Red Infinity

Remington On Target 25
 Bar15 Miss Knight78E-51G
 Ironwood New Level
 MAF Eileen 0113

Nichols Legacy G151
 CNS Sheeza Cream K107W
 ER Big Sky 545B
 Hooks Divinity 19D

CED	BEPD	WEPD	YEPD	SC	MILK
17.1 0.22	-0.9 0.23	63.5 0.22	90.2 0.22	N/A	N/A
\$W N/A	\$F N/A	\$G N/A	\$B N/A	FAT N/A	RE N/A

• Owned by Harvester Farm.

122 VVA First Class 7216

Birth Date: 7-31-2016 Bull 19097176 Tattoo: 7216

VVA First Class 3214 +18818136
 *SAV First Class 0207
 +GAR Retail Product 2965

GAF Traveler 182 16704880
 #*B/R Ambush 28
 +Gundzik Traveler G104

#SAV Net Worth 4200
 #*SAV Duke Girl 7348
 #GAR Retail Product
 +GAR 1407 New Design 1063

#Rockn D Ambush 1531
 +B/R Ruby of Tiffany 8250
 #Bon View New Design 1407 [PDF]
 +GAR T510 Traveler 2132

CED	BEPD	WEPD	YEPD	SC	MILK
I+7 .05	I+1.2 .05	I+38 .05	I+68 .05	I+.49 .05	I+32 .05
I+8 .25	+1.9 .33	+48 .29	+83 .22	I+.20 .05	+19 .21
\$W +47.68	\$F +14.79	\$G +45.91	\$B +92.55	FAT +.008	RE +.008
\$W +36.78	\$F +40.26	\$G +52.06	\$B +120.60	FAT +.003	RE +.003

• Owned by Valley View Angus.

126 HFCC Lock Down 717E

Birth Date: 3-15-2017 Bull 3380729 Tattoo: 717E

W/C Lock Down 206Z 2658496
 Remington Lock N Load54U
 GCF Miss New LevelR206

HPF Red Infinity X532 2535340
 CNS Dream On L186
 V-4-J Red Infinity

Remington On Target 25
 Bar15 Miss Knight78E-51G
 Ironwood New Level
 MAF Eileen 0113

Nichols Legacy G151
 CNS Sheeza Cream K107W
 ER Big Sky 545B
 Hooks Divinity 19D

CED	BEPD	WEPD	YEPD	SC	MILK
17.1 0.22	-0.9 0.23	63.5 0.22	90.2 0.22	N/A	N/A
\$W N/A	\$F N/A	\$G N/A	\$B N/A	FAT N/A	RE N/A

• Owned by Harvester Farm.

ANGUS BULLS

COMMERCIAL BULLS

127 HFCC Lock Down 716E

Birth Date: 3-17-2017

Bull 3380730

Tattoo: 716E

W/C Lock Down 206Z
2658496

Remington Lock N Load54U
GCF Miss New LevelR206

Remington On Target 25
Bar15 Miss Knight78E-51G
Ironwood New Level
MAF Eileen 0113

CW	21.9
MARB	0.23
RE	0.54
FAT	-0.22

HPF Red Infinity X532
2535340

CNS Dream On L186
V-4-J Red Infinity

Nichols Legacy G151
CNS Sheeza Cream K107W
ER Big Sky 545B
Hooks Divinity 19D

CED	BEPD	WEPD	YEPD	SC	MILK
17.1	0.22	-0.9	0.23	63.5	0.22
90.2	0.22	N/A	N/A	17.8	0.20
\$W	N/A	\$F	N/A	\$G	N/A

• Owned by Harvester Farm.

128 HFCC Lock Down 715E

Birth Date: 3-18-2017

Bull 3380731

Tattoo: 715E

W/C Lock Down 206Z
2658496

Remington Lock N Load54U
GCF Miss New LevelR206

Remington On Target 25
Bar15 Miss Knight78E-51G
Ironwood New Level
MAF Eileen 0113

CW	21.9
MARB	0.23
RE	0.54
FAT	-0.22

HPF Red Infinity X532
2535340

CNS Dream On L186
V-4-J Red Infinity

Nichols Legacy G151
CNS Sheeza Cream K107W
ER Big Sky 545B
Hooks Divinity 19D

CED	BEPD	WEPD	YEPD	SC	MILK
17.1	0.22	-0.9	0.23	63.5	0.22
90.2	0.22	N/A	N/A	17.8	0.20
\$W	N/A	\$F	N/A	\$G	N/A

• Owned by Harvester Farm.

129 QHF Commercial Bull

Birth Date: 9-12-2016

Bull Reg.No.Pdg.

Tattoo: 8453D

• Owned by Quaker Hill Farm.

130 QHF Commercial Bull

Birth Date: 3-2-2017

Bull Reg.No.Pdg.

Tattoo: Eo25

• Owned by Quaker Hill Farm.

131 QHF Commercial Bull

Birth Date: 3-10-2017

Bull Reg.No.Pdg.

Tattoo: 8707E

• Owned by Quaker Hill Farm.

132 QHF Commercial Bull

Birth Date: 3-30-2017

Bull Reg.No.Pdg.

Tattoo: 972C

• Owned by Quaker Hill Farm.

133 QHF Commercial Bull

Birth Date: 4-8-2017

Bull Reg.No.Pdg.

Tattoo: 29697C

• Owned by Quaker Hill Farm.

134 QHF Commercial Bull

Birth Date: 4-30-2017

Bull Reg.No.Pdg.

Tattoo: 32385C

• Owned by Quaker Hill Farm.

M5 ANGUS

135 Marcy Lyn Blackcap of QH4EX5

Birth Date: 6-15-2016

Cow +*18725732

Tattoo: D0617

WR Journey-1X74
+*16924332

*B/R Future Direction 4268
2 Bar 5050 New Design 7831

#CA Future Direction 5321
B/R Ruby 9114
#*GAR New Design 5050
2 Bar 036 Lady 0107

CW	+51
MARB	+62
RE	+76
FAT	-0.14

ISOK
Quaker Hill Blackcap 4EX5
+*17831036

*EXAR Denver 2002B
+*Quaker Hill Blackcap 0A32

*#EXAR Upshot 0562B
+Exar Royal Lass 1067
#MCC Daybreak
+*QHF Blackcap 6E2 of4V16 4355

CED	BEPD	WEPD	YEPD	SC	MILK
+8	.35	+3	.50	+68	.43
+122	.39	+71	.43	+26	.30
\$W	+72.27	\$F	+91.46	\$G	+41.43
\$B	+160.30				
CED	BW	WW	YW	DMI	YH
57	35	25	14	13	82
SC	DOC	HP	CEM	MILK	MW
64	60	51	12	87	8
MH	CW	Marb	RE	Fat	TEND
4	20	48	6	4	15

- Owned by M5 Angus.
- This featured pregnant heifer, daughter of the \$50,000 valued QHF 4EX5 stems back to the \$500,000 QHF Blackcap 0A32.
- She ranks in the Top 4% for \$B, in the Top 3% for \$W and \$F. A current embryo donor in the M5 Angus program.
- Bred to calve to Angus industry leader, JINDRA ACCLAIM. Examined Safe.



Quaker Hill Blackcap 4EX5 - Dam of Lot 135.

136 BeckyGail Blackcap of QH3N24

Birth Date: 4-4-2016

Cow +*18725733

Tattoo: D0605

Deer Valley All In
*17307074

*#AAR Ten X 7008 SA
+*Deer Valley Rita 0274

*#Mytty In Focus (RF)
#AAR Lady Kelton 5551
#Sitz Upward 307R
*GAR Objective 2345

CW	+37
MARB	+1.07
RE	+53
FAT	+0.23

ISOK
Quaker Hill Blackcap 3N24
+*17805167

*#Connealy Confidence 0100
+*QHF Blackcap 6E2 of4V16 4355

Connealy Tobin
Becka Gala of Conanga 8281
Ideal 4355 of 0T26 2440
*QHF Blackcap 4V16 of 1H8

CED	BEPD	WEPD	YEPD	SC	MILK
+13	.36	+0	.51	+62	.44
+112	.40	+15	.44	+22	.34
\$W	+61.85	\$F	+70.31	\$G	+48.89
\$B	+133.71				
CED	BW	WW	YW	DMI	YH
10	21	48	27	92	42
SC	DOC	HP	CEM	MILK	MW
70	72	56	9	37	59
MH	CW	Marb	RE	Fat	TEND
39	46	16	67	90	97

- Owned by M5 Angus.
- This featured heifer, BeckyGail Blackcap by QHF Blackcap 3N24 is a maternal sister to the legendary QHF Rampage stemming back to the famous \$150,000 QHF Blackcap 6E2.
- This heifer is in the Top 5% for calving ease and has strong EPD's across the board.
- Bred to calve to the calving ease bull, MGR TREASURE. Examined Safe.

136A Beka Blackcap M5-805

Birth Date: 2-19-2018

Cow +19061310

Tattoo: M5805

GAR Drive
*18301470

*#GAR Momentum
*#Maplecrest Blackcap 3007

*#*GAR Progress
+GAR Big Eye 1770
*#Connealy In Sure 8524
+Maplecrest Blackcap K9283

CW	I+40
MARB	I+1.33
RE	I+.81
FAT	I+.020

BeckyGail Blackcap of QH3N24
+*18725733

*#Deer Valley All In
+*Quaker Hill Blackcap 3N24

*#AAR Ten X 7008 SA
+*Deer Valley Rita 0274
*#Connealy Confidence 0100
+*QHF Blackcap 6E2 of4V16 4355

CED	BEPD	WEPD	YEPD	SC	MILK
I+14	.05	I-1	.05	I+58	.05
I+106	.05	I+30	.05	I+30	.05
\$W	+65.76	\$F	+65.20	\$G	+57.49
\$B	+149.50				

- Owned by M5 Angus.
- This featured Blackcap heifer calf is sired by ST Genetics, GAR Drive. The dam, BeckyGail Blackcap, ranks in the Top 10% for \$W and \$F and ranks in the Top 5% for calving ease. The grand dam is the maternal sister to Angus leader QH Rampage.
- Sells with Recip M5 305, Reg. No. 18101848, who is AI'd to ABS bull, EXAR HI-TECH.



Sale Managers
TOM BURKE, KURT SCHÄFF, JEREMY HAAG

AMERICAN ANGUS HALL OF FAME
at the WORLD ANGUS HEADQUARTERS
Box 660, Smithville, MO 64089-0660.
Phone: (816) 532-0811
Fax: (816) 532-0851
E-mail: angushall@earthlink.net
www.angushall.com

Requested In Home Delivery Date: April 25, 2018

PSRST
FIRST-CLASS
U.S. POSTAGE
PAID
Minster, OH
Permit #1



*A Rampage
& Firestorm
Event*

Saturday • May 5, 2018 • Noon
Held at the farm in Louisa, Virginia