

WELCOME

TO *Fabulous*

LAS VEGAS

NEVADA

**THE BUSINESS BREED
MEETS VEGAS**

2018 National Finals Angus Sale

SUNDAY DECEMBER 9, 2018

2:00 p.m. (PST) Cocktails and Hors D'oeuvres

3:00 p.m. (PST) Sale Starts

Held at the Bellagio Hotel, Las Vegas, NV

Hosted by:

DECADES
of Excellence



The National Finals Angus Sale

Sunday • December 9, 2018

2:00 p.m. (PST) Social Hour • 3:00 p.m. (PST) Sale Starts

SALE DAY PHONES:

(816) 516-1309 Jeremy • (816) 853-2697 Tom • (816) 520-6447 Kurt

AUCTIONEER:

Steve Dorran.....(760) 972-7736

LIVESTOCK PUBLICATION REPRESENTATIVES:

Terry Cotton (816) 390-3227.....*Angus Journal*

Scott Crawford (816) 804-1410.....Special Assignment

Delvin Heldermon (405) 205-1116.....Special Assignment

SALE MANAGER:

American Angus Hall of Fame (816) 532-0811 • angushall@angushall.com • www.angushall.com

Tom Burke (816) 853-2697 • Kurt Schaff (816) 520-6447 • Jeremy Haag (816) 516-1309

Buyers unable to attend the sale may send their bids to the
Sale Manager, Regional Manager, Field Representative, or Auctioneer.

SALE CONSULTANTS:

Mike Marlow(405) 880-0180

Dallas Woltemath(308) 390-6400

TERMS AND CONDITIONS:

Cattle will sell under the standard Terms and Conditions as recommended by the American Angus Association.

TRUCKING:

Buyers are responsible for arranging trucking from the seller's farm or wherever the recipient cows are located. Buyers are responsible for shipping on embryos and for arranging this with the seller.

FOOD AND REFRESHMENTS:

An Hors D'oeuvres and cocktail reception will begin right before the sale at 2:00 p.m. (PST)

CATTLE VIEWING:

To view cattle online visit www.angushall.com, liveauction.tv or www.livestockworld.tv

Live Auctions 

Real-time bidding available via the Internet for this sale. Live audio and live video will allow buyers to bid on animals just as if they were present at the sale. Buyers must create an account and request a buyer number. Instructions are available to walk you through the account set-up process. Web address* www.liveauctions.tv
Contact: Margo Paeltz-Schmerge at 937/515-1194
E-mail address: margo@liveauctions.tv



SALE SPONSORED BY:

DECADES
of Excellence



COMMENTS FROM SALE MANAGER:



AMERICAN ANGUS HALL OF FAME
at the WORLD ANGUS HEADQUARTERS
Box 660 • Smithville, MO 64089-0660
angushall@angushall.com • 816/532-0811

The Business Breed Meets Vegas

On behalf of the American Angus Hall of Fame it is certainly a pleasure to be working with these wonderful breeders from across the United States on our 7th Annual National Finals Angus Sale in conjunction with the NFR Rodeo. This premier event has industry leaders and tremendous cattle throughout this sale offering. The cattle are backed by the most prominent cow families and some of the greatest genetics in the forefront of our breed.

As you flip through the sale book, you will find an elite set of donors, an outstanding set of bred heifers, elite heifer calves and a select set of pregnancies. There will be an opportunity throughout this event for some of the very best selections for your program's future.

Come join us for a fun filled afternoon of Angus enthusiasm, Hors D'oeuvres, great comradery and, of course, the most exciting sale of the fall sale season. A special thanks to the Decades of Excellence Group and Linz Heritage Angus for hosting this special event. If you have any questions, please feel free to contact the American Angus Hall of Fame at 816/532-0811.

Sincerely,



Tom Burke
(816) 853-2697



Kurt Schaff
(816) 520-6447



Jeremy Haag
(816) 516-1309

SALE LOCATION:

Hyde Lounge Located inside Bellagio Hotel

3600 Las Vegas Blvd, Las Vegas, NV 89109 • (702) 693-7111 Hotel

NOTE: Must be 21 or older. Bring your ID.

Directions: From McCarran International Airport: 1) Head north on Paradise Rd; 2) Continue on Swenson St.; 3) Turn left at E. Naples Dr.; 4) Turn right at Paradise Rd.; 5) Turn left at E. Flamingo Rd. Continue to follow Flamingo Rd.; 6) Turn left at S. Las Vegas Blvd.; 7) Slight right at Bellagio Dr.

From Interstate 15: Exit I-15 and head east onto W. Flamingo. Turn right onto Las Vegas Boulevard and slight right at Bellagio Dr.

VEGAS

National Finals Consigners



Decades of Excellence

Jimmy Armstrong,
Kenneth Armstrong
Todd Marlin,
Matthew Armstrong,
Si and William Culp, Dr.
Stephen Bills, Rick Peppers,
Jordan Anesi, Bruce Switalski
931/224-2772
LOTS 3, 4, 5A-5B



Linz Heritage Angus

Fred Linz - Glenn Davis
219/776-7584
LOTS 1-2



5 Star Angus Ranch, LLC

Richard Royal
479/225-6880
LOTS 6A-6B



Austin Family Angus

Jimmy Austin
951/515-2276
LOT 7



Bar 7 Genetics

Bill Lindstrom
256/468-0998
LOT 8



Barta Farms

Ryan Barta
620/245-8104
LOT 9A-9B



Bear Mountain Angus

Brian Stoller
308/737-6213
LOTS 55H



Blue Lake Cattle Ranch

Kevin Poe
859/948-2582
LOT 10



Brumfield Angus

Frank Brumfield
312/391-6116
LOT 11



Byergo Angus/ Friendship Farms

Bryson Byergo
816/261-5198
LOT 12

C Wojo Cattle Co.

Chris Wojciechowski
570/292-0841
LOTS 55J-55M



Circle G Angus Ranches

Karl Halbig, General Mgr
229/445-0424
LOT 13



Clair Lane Stock Farm

Karley Sinclair
519/993-1251
LOTS 55C-55G



Conley Angus Farm

Bill Jr., Donna & Trey Conley
816/248-5533
LOT 14



Conley Cattle

Kyle & Amanda Conley
580/618-4533
LOT 15

Cox Ranch

Cameron Nelms
325/423-0622
LOT 16



Crouch Angus Valley

Justin & Josh Crouch
402/250-7213
402/305-8560 Josh
LOTS 11, 18



Crazy K Ranch

Sherry & Sammy Kiser
Charlie Adkins
731/439-7350
LOT 17



Deep Creek Angus

TJ & Jeannine Gabriel
605/280-3069
LOT 40



Double G Angus Farm

Doug Jones
918/606-1000
Gerald Brown
405/222-5721
LOT 19



Double R Bar Ranch

Bob Dragani
574/453-1169
LOT 20



Friendship Farms

Barrett Hunter
912/663-0262 Barrett
LOT 12



Fulcher Farms

Louis Fulcher, IV
910/818-2252
910/483-7772
LOT 21

GMC Farms

Brent Lonker
307/359-9102
LOTS 22A-23



Graber Angus Farm

David Graber
812/444-9293
LOTS 24A-24B



Green Mountain Angus Ranch

Tim & Kris Todd
406/220-1975
LOT 39

HS Cattle Company

Jay Sears
615/456-0045
LOT 25

National Finals Consigners



Ingram Angus, LLC
Orrin Ingram,
Jason Upchurch
256/239-8540
David Cagle
256/616-6446
LOTS 26-27, 551



Janssen Angus
Jon Janssen
515/468-8221
LOTS 28A-28B



Judge Livestock
Joel & Kourtney Judge
805/234-7191
LOT 29

K-Farm

Josh Kraus
731/676-2203
LOTS 5A-5B, 27



KL3 Farms, LLC
Michael Lance
573/429-1156
LOTS 30A-30B, 27



Malek Angus Ranch
Ty and Tami Malek
406/899-4360
LOTS 32-33C



**New Paradigm Farms/
Welytok Angus, LLC**
Mark Welytok
315/527-5037
LOTS 47-48



Ney Cattle Company
Jared Ney
620/786-1921
LOTS 34A-34B



**Nobmann Cattle
(Dixie Valley)**
Morgon Patrick
530/526-5920
LOT 35



Pilgrim Angus Farms
Peggy, Chad and Erica Haag
574/930-6489 Chad
LOTS 55A-55B



Pleasant Valley Farms
Andy & Nick Rippy
615/394-6776
LOT 36



Poss Angus
Danny Poss
308/571-0417
LOT 37



R. Angus
Ron Frank
509/728-6791
LOT 38



Ravellette Cattle
Don Ravellette
605/685-5147
LOTS 39-40

Routh Angus Farm

Paul Routh
217/202-6016
LOT 31



Shady Brook Angus Farm
Vince Santini
931/242-1843
LOT 55N



Split Diamond Ranch
Hans & Diana Buckner
406/581-0612
Steve & Linda Buckner
406/498-3005
LOT 41



THM Land and Cattle
Travis McGee
573-443-4521
LOTS 42-43



Triple B Angus
Jeff Brown
815/281-0045
LOT 44



Valley Oaks Angus
Kyle Lynn, Manager 573/721-
6382
LOT 45



Wall Street Cattle Co.
David Powell, Mgr
417/450-3591
LOTS 3, 46



Westwind Ranch Angus
David Holden
530/736-0727
LOT 49

Wheeler Angus

Rance Wheeler
573/473-2508
LOT 15



Whitestone Farm
Mark Duffell
703/930-1841
LOT 50



Wild Wind Angus
Robin Toms
434/249-5088
LOT 51



Woodlawn Farms
Mark Klepper
423/823-0900
LOT 52



XL Angus Ranch
Bob Ballew
307/258-0107
LOT 53



ZWT Ranch
Tony Mayes
Jason Johns
770/851-0691
LOT 54

MOHNEN ANGUS

Mohnen Angus
John Mohnen
605/680-2063

mohnen@midstatesd.net
LOT 57

Linz Heritage Angus



RB LADY DENVER 167-453

She sells as Lot 1.



EXAR Denver 2002B

*17160560

HDSOK

RB Lady Party 167-305

+*16984164

#*EXAR Upshot 0562B

+Exar Royal Lass 1067

#+*Werner War Party 2417

+*BA Lady 6807 305

#Sitz Upward 307R

#+EXAR Barbara T020

#EXAR 263C

BR Royal Lass 19-132

#*Connealy Onward

+BAAR USA Lady Jaye 489

#Vermilion Dateline 7078

+GD Lady Hi Flyer 302

RB LADY DENVER 167-453

Birth Date: 2-11-2014

Cow +*18143482

Tattoo: 453

CED	BEPD	WEPD	YEPD	MILK
+3	+4.8	+83	+152	+38
CW	MARB	REA	SW	SB
+75	+58	+1.06	+78.67	+191.45

• **SELLING ONE-HALF INTEREST WITH THE OPTION TO DOUBLE TO ACQUIRE FULL OWNERSHIP.**

- This special sale attraction is an elite daughter of EXAR Denver 2002B back to RB Lady Party 167-305, who is the \$300,000 valued featured Powell donor.
- This female is one of the greatest Lady females to be working in the Linz Heritage Angus program who went on to produce the \$210,000 valued Linz Lady Discovery 453-7105 who is the top-selling female of the 2017 Inaugural Linz Heritage Angus Sale and she also produced the \$100,000 Linz Lady Payweight 453-7195 through the 2018 event in which a full sister in blood was the all-time high record selling female at the National Finals Sale and topped the 2016 Sale for \$200,000 to High Roller Angus of Texas, ICC Lady Payweight 428-6300.
- Other daughters include: The \$40,000 selection of Decades of Excellence Group, Linz Lady Epic 453-79150, through the 2018 Linz Heritage Angus Sale; the \$25,000 feature through the Inaugural Sale, Linz Lady Sensation 453-7386, going to White Rock Angus of Kansas; Linz Lady Cowboy Up 453-7362, the \$17,500 selection of Double R Bar Ranch of Plymouth, Indiana and who last year, through the 2017 National Finals Angus Sale, sold a featured daughter for \$60,000 as a choice lot going to Wall Street Cattle Co. of Missouri.
- **Bred to calve August 8, 2019, to 25 TOP TEN. Examined Safe.**



LINZ LADY DISCOVERY 453-7105 - The \$210,000 daughter of Lot 1.



LINZ LADY PAYWEIGHT 453-7195 - The \$100,000 daughter of Lot 1.

Linz Heritage Angus



RB LADY ABSOLUTE 240-420
The dam of Lot 2.



LINZ LADY ACCLAIM 420-8802

Birth Date: 8-23-2018

Cow #*19230102

Tattoo: 8802

Jindra Acclaim (PROF)
*17972810

*Jindra 3rd Dimension
+Jindra Blackbird Lassy 1111

ANGUS CS
CROSS BREED

RB Lady Absolute 240-420
*17832441

*KCF Bennett Absolute
+*RB Lady Sterling 890-240

*Jindra Double Vision
Jindras Sapphire J 417
#*Connealy Impression
Jindras Enchantress J 102
#*SAV Final Answer 0035 (PROF)
Thomas Miss Lucy 5152
HAYNES Sterling 924
*RB Lady Standard 305-890

CED	BEPD	WEPD	YEPD	MILK
+10	+7	+82	+173	+31
CW	MARB	REA	SW	SB
+89	+58	+84	+79.48	+225.49

- **SELLING ONE-HALF INTEREST WITH THE OPTION TO DOUBLE TO ACQUIRE FULL OWNERSHIP.**
- This is one of the most unique numbered females in the entire AHIR database with the combination of double digit calving ease direct, low, low birth weight with tremendous spread ranking in the Top 1% for both Weaning and Yearling Weight, in the Top 1% for Carcass Weight, SW and SB.
- She is the daughter of Jindra Acclaim back to the legendary RB Lady Absolute 240-420 and the ever popular \$175,000 record selling female of the National Finals Sale, RB Lady Standard 305-890.
- A full sister to the grandam, RB Lady Sterling 890-2145, produced the \$65,000 top-selling female of the 2018 Crouch Angus Valley Spring Sale to Brumfield Angus of Chicago, Illinois; she also went on to produce Linz Light Speed 7318 currently working in the GENEX AI Stud who sold through the 2018 Linz Heritage Angus Sale, the high selling female of the 2016 National Western Stock Show Foundation Female Sale at \$27,000, and the \$26,000 feature through the top-valued Open Heifer Calf of the 2016 National Western Stock Show Foundation Female Sale.
- Here is a special opportunity to acquire one of the great numbered young heifer calves of our entire breed.



LINZ LIGHT SPEED 7318 - Three-quarter brother to Lot 2.



RB LADY STERLING 890-2145 - A full sister to the grandam of Lot 2.

Decades Of Excellence And Wall Street Cattle Co.



GVF GEORGINA 7187

She sells as Lot 3.



G V F GEORGINA 7187

Birth Date: 11-6-2017

Cow *19025498

Tattoo: 7187

TC Afton 5112

*18258837

ANGUS GS

Angus Genetics

GVF Georgina 2061

+*17266675

*Shipwheel Montana 2600

#TC Blackbird 0022

#*SydGen CC&7

GVF Georgina 5073

#*S Chisum 6175

Dr J Ms Wide Track 374 M15

#Connealy Thunder^(RDF)

TC Blackbird 7518

#+SAF Connection

SydGen Forever Lady 4087

#Bon View New Design 878

+GVF Georgina 3051

CED	BEPD	WEPD	YEPD	MILK
-4	+4.5	+89	+174	+26
CW	MARB	REA	SW	SB
+96	+33	+87	+64.95	+212.08

- This elite daughter of TC Afton 5112 stems back to the featured Georgina family on the bottom side.
- She stems from a daughter of Sydgen CC&7 back to a granddaughter of Bon View New Design 878 and ranks in the Top 1% for both Weaning and Yearling Weight, RADG, Carcass Weight, SFeedlot and SBeef.
- She is an elite numbered heifer calf that reads with tremendous balance, tremendous depth of body, beautiful hip and hind leg and she has the ability to become an outstanding donor cow stemming from the featured Georgina family.

Top 1%
WW EPD • YW EPD
CW EPD • SF
SB



TC AFTON 5112 - The sire of Lot 3.

Decades Of Excellence



SS 5 PEPPERS MISS LUCY C235
Shown as a calf, she sells as Lot 4.



SS 5 PEPPERS MISS LUCY C235 [OSF]

Birth Date: 1-26-2015

Cow #: 18107057

Tattoo: C235

SAV Final Answer 0035 [PDF]
#*13592905



Thomas Miss Lucy 5152
15005375

#Sitz Traveler 8180

SAV Emulous 8145

#+Wulffs Ext 6106

Thomas Miss Lucy 3050

#GDAR Traveler 71

Sitz Everelda Entense 1137

#Bon View Bando 598

SAV Sky Emulous 2124

#*N Bar Emulation EXT

Wulffs Erica Dianna C116

#Rito 616 of 4B20 6807

+Thomas Miss Lucy 1723

CED	BEPD	WEPD	YEPD	MILK
+11	-1.4	+43	+77	+22
CW	MARB	REA	SW	SB
+24	+57	+45	+45.48	+99.40

- A special opportunity to acquire a full sister to the \$80,000 KCF Bennett Absolute, the ABS Global AI sire who is a multiple trait breed leader for calving ease, gross spread, strong maternal traits, outstanding carcass merit and documented feed efficiency genetics and his females are tremendous uddered, perfect size and add tremendous look and maternal to breeders' programs.
- The dam of this outstanding heifer calf, Thomas Miss Lucy 5152, is a special member of the Ingram Angus program in Tennessee and has a progeny production record of BR 8@96, WR 8@112, YR 7@108, U%IMF 30@101 with ten daughters in production with an average nursing ratio of 101.
- The two top selling bulls at the recent Connealy sale were both sons of KCF Bennett Absolute.
- Bred to calve January 26, 2019, to BALDRIDGE COLONEL C251. Examined Safe.



THOMAS MISS LUCY 5152 - The dam of Lot 4.



KCF BENNETT ABSOLUTE - Full brother to Lot 4.

Decades Of Excellence And K-Farm



CRAZY K HENRIETTA PRIDE 3144
The \$50,000 grandam of Lots 5A and 5B.



DECADES HENRIETTA PRIDE

Birth Date: 9-15-2018 Pending Cow

+*Basin Payweight 1682
TEX Playbook 5437 (PROF)
+*18414912 +*Rita 1C43 of 9M26 Complete
+*Quaker Hill Rampage 0A36 (PROF)
Decades Henrietta Pride K256
+*18605271 +*Crazy K Henrietta Pride 3144

#*Basin Payweight 006S
21AR O Lass 7017
#*Summitcrest Complete 1P55 (PROF)
+*Rita 9M26 of Rita 5F56 Pred
#MCC Daybreak
+*QHF Blackcap 6E2 of 4V16 4355
#*Connealy Confidence 0100
+Sitz Henrietta Pride 643T

	CED	BEPD	WEPD	YEPD	MILK	CW	MARB	REA	\$W	\$B
SIRE	+11	+0	+60	+105	+41	+53	+66	+48	+77.07	+147.76
	CED	BEPD	WEPD	YEPD	MILK	CW	MARB	REA	\$W	\$B
DAM	+13	+5	+64	+118	+26	+45	+27	+1.22	+63.68	+138.14



DECADES HENRIETTA PRIDE HEIFER PREGNANCY

Due: 1-1-2019 Confirmed Heifer Pregnancy

+*KM Broken Bow 002 (PROF)
Casino Bomber N33
+*18658677 #*Casino Annie K48
+*Quaker Hill Rampage 0A36 (PROF)
Decades Henrietta Pride K256
+*18605271 +*Crazy K Henrietta Pride 3144

#*Summitcrest Complete 1P55 (PROF)
#Summitcrest Princess 0P12
DPL Upward L70
Casino Annie G64
#MCC Daybreak
+*QHF Blackcap 6E2 of 4V16 4355
#*Connealy Confidence 0100
+Sitz Henrietta Pride 643T

	CED	BEPD	WEPD	YEPD	MILK	CW	MARB	REA	\$W	\$B
SIRE	+15	-1.7	+75	+128	+30	+70	+76	+74	+83.31	+193.69
	CED	BEPD	WEPD	YEPD	MILK	CW	MARB	REA	\$W	\$B
DAM	+13	+5	+64	+118	+26	+45	+27	+1.22	+63.68	+138.14

- This beautiful fall heifer calf by Tex Playbook and a featured heifer calf pregnancy by Casino Bomber stem back to the \$50,000 Crazy K Henrietta Pride 3144 who is a daughter of Connealy Confidence 0100 back to the \$390,000 Sitz Henrietta Pride 643T who is a full sister to the \$85,000 Genex BEEF AI sire, Sitz Upward 307R.
- Dam is a full sister to the \$56,500 TRM Henrietta Pride 3141, the top valued selling female of the 2014 TRM Annual Production Sale and the featured donor in the Decades of Excellence Group and Seven T Farms programs.
- The dam of these special sale features has a progeny production record of BR 1@93, %IMF 1@125 and is a sister to an array of other top-selling females throughout the country.



SITZ HENRIETTA PRIDE 643T - The \$390,000 grandam of Lots 5A and 5B.



SITZ UPWARD 307R - The \$85,000 full brother to the grandam of Lots 5A and 5B.

5 Star Angus Ranch



DSA INGENUITY S730 1209
The grandam of Lots 6A and 6B.



5 STAR RITA HEIFER PREGNANCY

Due: 3-28-2019 Confirmed Heifer Pregnancy

EWA Peyton 642
*18675107

+*Quaker Hill Manning 4EX9 (PROF)
+*EWA 444 of 968 Progress

*VAR Discovery 2240 (PROF)

5STAR Rita 1608

+*18645012

*DSA Ingenuity S730 1209

*EXAR Denver 2002B
+*Quaker Hill Blackcap 0A32
#+*GAR Progress
+Edgewood Lady 968
#*AAR Ten X 7008 SA
+*Deer Valley Rita 0308
#+GAR Ingenuity
+*DSA New Direction 1022



5 STAR RITA HEIFER PREGNANCY

Due: 3-28-2019 Confirmed Heifer Pregnancy

EWA Peyton 642
*18675107

+*Quaker Hill Manning 4EX9 (PROF)
+*EWA 444 of 968 Progress

*VAR Generation 2100

5STAR Rita 163A

+*18647557

*DSA Ingenuity S730 1209

*EXAR Denver 2002B
+*Quaker Hill Blackcap 0A32
#+*GAR Progress
+Edgewood Lady 968
#*Connealy Consensus 7229
+*Sandpoint Blackbird 8809
#+GAR Ingenuity
+*DSA New Direction 1022

	CED	BEPD	WEPD	YEPD	MILK	CW	MARB	REA	SW	SB
SIRE	+12	+2.6	+98	+174	+31	+92	+1.39	+69	+88.61	+217.55

	CED	BEPD	WEPD	YEPD	MILK	CW	MARB	REA	SW	SB
DAM	+3	+3.7	+78	+145	+24	+67	+97	+98	+66.66	+201.44

	CED	BEPD	WEPD	YEPD	MILK	CW	MARB	REA	SW	SB
SIRE	+12	+2.6	+98	+174	+31	+92	+1.39	+69	+88.61	+217.55

	CED	BEPD	WEPD	YEPD	MILK	CW	MARB	REA	SW	SB
DAM	+0	+3.8	+81	+133	+19	+64	+97	+89	+69.65	+193.71

- These featured confirmed heifer calf pregnancies by EWA Peyton 642 stem back to maternal sisters, one by Discovery and the other by VAR Generation 2100, back to the ever popular DSA Ingenuity S730 1209 who is a direct daughter of GAR Ingenuity back to the now deceased DSA New Direction 1022, the \$75,000 top-selling donor of the 2016 Dan Strong Sale where a maternal sister, DSA Ten X 1022 1433, sold to High Roller Angus of Texas for \$176,000 as the top-selling bred heifer of that same event.
- Also, they have three maternal sisters to the grandam of these pregnancies to sell in the 44 Farms 2017 Spring Sale that averaged over \$65,000.
- These featured heifer calf pregnancies stem from high growth genetics with featured carcass and elite SBeef numbers.



DSA TEN X 1022 1433 - The \$176,000 maternal sister to the grandam of Lots 6A and 6B.



DSA NEW DIRECTION 1022 - The \$75,000 great-grandam of Lots 6A and 6B.

Austin Family Angus



SAV BLACKCAP MAY 8051

Donor dam of Lot 7.



SAV BLACKCAP MAY 8051 [CAF]

Birth Date: 2-23-2008

Cow *16056475

Tattoo: 8051

#+*GAR Grid Maker

#GDAR Traveler 044

SAV Bismarck 5682 [PROF]

GAR Precision 2536

#+15109865

SAV Abigale 0451

#Schoenes Fix It 826

SAV Abigale 6062

#SAV 8180 Traveler 004 [PROF]

#Sitz Traveler 8180

SAV Blackcap May 6517

+Boyd Forever Lady 8003

+*15465561

#+SAV May 2397

#+SAF 598 Bando 5175

SAV May 7238

CED	BEPD	WEPD	YEPR	MILK
+7	+2.3	+62	+103	+26
CW	MARB	REA	SW	SB
+48	+0.13	+0.67	+61.90	+130.55

- **SELLING A FLUSH TO THE BULL OF THE BUYER'S CHOICE. Guaranteed 6 transferable embryos; anything after 6 will be at prorated cost. Buyer pays for semen and costs.**
- This special sale attraction is a flush opportunity out of the \$110,000 SAV Blackcap May 8051 who goes back to SAV May 2397, the third-generation Pathfinder and third top-income producing cow in SAV history with over \$1.9 million in receipts on 118 progeny averaging \$16,201 in past SAV sales to cattlemen in 18 states, Canada and Argentina with 28 daughters working in the SAV herd including SAV Blackcap May 4136, the all-time high income producing female of the entire breed.



SAV BLACKCAP MAY 8961 - Full sister to the grandam of Lot 7.



SAV PUREBRED 4896 - Maternal brother to Lot 7.

BAR 7 GENETICS



BAR 7 GENETICS PICK OF FALL HEIFERS

- Pick of the entire fall heifer calf crop which includes 45 featured fall heifer calves from the Bar 7 Genetics Program in Alabama.
- These heifer calves will all be genomic tested for enhanced EPDs from the elite numbered, big spread from birth to yearling, high carcass, high SBeef heifer calves that stem from Wendall and Mary Ann McAllister's program in Scottsboro, Alabama, through their Inaugural Spring Event, the featured Lot 1 Bar 7 Fanny 7023 who was the \$22,000 one-half interest for a \$44,000 valuation top-selling female of that event, the second high-selling female of that event was the \$20,000 Bar 7 Rita 7028.
- Families that will be included throughout this pick will be the Basin Lucys, the Ritas, the Fannys, the Queenies, the Blackcaps, the Ruby of Tiffanys and an array of other popular families throughout the breed.
- Here is a special opportunity to have an entire pick of the fall heifer calves at Bar 7 Genetics.



BAR 7 FANNY 7023 - The \$44,000 top-selling female of the 2018 Bar 7 Genetics Sale.



BAR 7 RITA 7028 - The \$20,000 second top-selling female of the 2018 Bar 7 Genetics Sale.

Barta Farms



RB LADY STERLING 890-2145
The donor dam of Lots 9A and 9B.

9A BARTA LADY PICK OF CALVES

Due Date: 1-27-2019

Silveiras Conversion 8064
Byergo Black Magic 3348
 *17803074 *Byergo Elia Cupcake 5900

HAYNES Sterling 924
RB Lady Sterling 890-2145
 +*17285435 *RB Lady Standard 305-890

#*BT Crossover 758N
 +EKG Saras Dream S609 R3
 Byergo Picasso
 +Byergo Miss Cupcake 3600
 #SAV Legacy 5216
 HAYNES ND Forver Lady T709
 #*LCC New Standard
 +*BA Lady 6807 305

9B BARTA LADY PICK OF CALVES

Due Date: 1-27-2019

Mead Magnitude
 *18543414 *Mead Primrose N198

HAYNES Sterling 924
RB Lady Sterling 890-2145
 +*17285435 *RB Lady Standard 305-890

#KCF Bennett Southside
 #KCF Miss 208 S11
 *Platemere Weigh Up K360
 #Mead Primrose K247
 #SAV Legacy 5216
 HAYNES ND Forver Lady T709
 #*LCC New Standard
 +*BA Lady 6807 305

	CED	BEPD	WEPD	YEPI	MILK	CW	MARB	REA	\$W	\$B
SIRE	+3	+2.9	+104	+188	+25	+93	+93	+1.18	+86.77	+243.78
DAM	+12	-8	+60	+84	+28	+28	+81	+54	+75.97	+115.32

	CED	BEPD	WEPD	YEPI	MILK	CW	MARB	REA	\$W	\$B
SIRE	+14	+1	+84	+153	+39	+73	+72	+1.02	+94.54	+179.42
DAM	+12	-8	+60	+84	+28	+28	+81	+54	+75.97	+115.32

- **SELLING CHOICE OF LOT 9A OR 9B.**
- Barta Farms has offered the opportunity to acquire a pick from the featured RB Lady Sterling 890-2145, a foundation donor female in the Barta Farms program who has certainly had a tremendous impact on the Lady family.
- The pick of these calves, you can either pick a heifer or a bull, are out of Byergo Black Magic or Mead Magnitude, that stem from the dam that produced the \$65,000 top-selling female of the 2018 Crouch Angus Valley Spring Sale going to Brumfield Angus of Chicago, Illinois, the featured Genex BEEF AI sire, Linz Light Speed 7318, and she also went on to produce the high selling female of the National Western Stock Show Foundation Female Sale for \$27,000, while another daughter was the \$26,000 top-selling open heifer calf through the 2016 National Western Stock Show Foundation Female Sale, CAV Lady Tombstone 2145-59, and yet another daughter, CAV Lady Innovation 2145-617, was the \$20,000 feature of the 2018 National Western Stock Show Foundation Female Sale.
- The dam of these calves has a progeny production record of BR 2@89, WR 2@114, YR 1@115, UREA 7@105 with five daughters in production with an average nursing ratio of 105.



LINZ LIGHT SPEED 7318 - Maternal brother to Lots 9A and 9B.



RB LADY ABSOLUTE 240-420 - Produced from a full sister to the dam of Lots 9A and 9B and dam of Lot 2.

Blue Lake Cattle Ranch



BLUE LAKE RITA 2820
The \$130,000 dam of Lot 10.



BLUE LAKE RITA PICK OF HEIFERS

Due Date: 2-22-2019

Pick of Three

VAR Power Play 7018
+*18717078

+*Basin Payweight 1682
+*Sandpoint Blackbird 8809

Blue Lake Rita 2820

+*18545391 +DRMCTR 111 Rita 6108

*VAR Discovery 2240 (PDF)

##*Basin Payweight 006S
21AR O Lass 7017
##*Connealy Onward
+Riverbend Blackbird 4301
##*AAR Ten X 7008 SA
+*Deer Valley Rita 0308
##*Rito 111 of 2536 Rito 616
+DRMCTR 2908s Design 2B02

	CED	BE PD	WE PD	YEPD	MILK
SIRE	+9	+1.1	+88	+154	+31
CW	MARB	REA	SW	SB	
+82	+93	+70	+90.89	+207.29	
	CED	BE PD	WE PD	YEPD	MILK
DAM	+7	+1.6	+63	+121	+30
CW	MARB	REA	SW	SB	
+48	+96	+66	+62.43	+155.26	

- Blue Lake Cattle Ranch of Bourbon County, Kentucky, is offering choice of three heifer calves after genomic testing, buyers to make their selection by May 15, 2019.
- These featured heifer calves are by V A R Power Play 7018, the \$1.46 million total valued and top-selling Lot 1 bull of the 2018 Vintage Angus Ranch Annual Bull Sale with half interest going to Rooney Angus Ranch, LLC of Wisconsin, back to Blue Lake Rita 2820, the \$130,000 valued feature donor in the Blue Lake program. Rita 2820 is a daughter of VAR Discovery 2240 back to the \$3 million plus producing DRMCTR 111 Rita 6108; she is also a maternal sister to the \$170,000 HW Complete of 6108 1548 who sold through the 2015 National Finals Angus Sale going to Cox Ranch of Texas, a maternal sister to the \$110,000 SJH Complete of 6108 1522 who was the featured Lot 1 female of the 2016 Annual Production Sale of Decades of Excellence going to Express Ranches of Yukon, Oklahoma, and Double R Bar Ranch of Plymouth, Indiana, and a maternal sister to an array of other past top sellers and features.
- Full sisters to Blue Lake Rita 2820 include Vintage Rita 5490, the \$290,000 total valued half interest selection of Riverbend Ranch as the second high valued open heifer of the record-setting 2016 Vintage Angus Ranch Sale, and Vintage Rita 5488, the \$220,000 total valued half interest selection of Crazy K Ranch in the 2017 Vintage Angus Ranch Sale.



VINTAGE RITA 5490 - The \$290,000 valued full sister to the dam of Lot 10.



VINTAGE RITA 5488 - The \$220,000 valued full sister to the dam of Lot 10.

Brumfield Angus And Crouch Angus Valley



CROUCH LADY ACCLAIM 703
The \$65,000 dam of Lot 11.



Hoover No Doubt
+*17882682

Due Date: March 2019

#*Mogck Bullseye
*Miss Blackcap Ellston J2

*Jindra Acclaim (RFI)

Crouch Lady Acclaim 703

+*18887422 +*RB Lady Sterling 890-2145

BRUMFIELD/CROUCH LADY

Not Reported Reg.No.Pdg.

Tattoo:

#MOGCK Sure Shot
Mogck Mary 1255
#*SydGen CC&7
#Miss Blackcap Ellston D154
*Jindra 3rd Dimension
+Jindra Blackbird Lassie 1111
HAYNES Sterling 924
*RB Lady Standard 305-890

	CED	BEFD	WEFD	YEPD	MILK
SIRE	+2	+3.9	+81	+147	+16
CW	MARB	REA	\$W	\$B	
	+74	+88	+96	+53.97	+186.69
DAM					
	+12	-2	+69	+120	+24
CW	MARB	REA	\$W	\$B	
	+51	+86	+76	+73.83	+172.47

- Brumfield Farms and Crouch Angus Valley are selling the special pick of three heifer calves born in March, 2019, from the ever popular Hoover No Doubt back to the \$65,000 top-selling female of the 2018 Crouch Angus Valley Spring Sale, Crouch Lady Acclaim 703, back to the ever popular RB Lady Standard 890-2145 who is the mother of the featured Genex BEEF bull and AI sire, Linz Light Speed 7318.
- Maternal sisters to the dam include the high selling female of the National Western Stock Show Foundation Female Sale at \$27,000, another maternal sister was the \$26,000 valued top-selling open heifer calf through the 2016 National Western Stock Show Foundation Female Sale, CAV Lady Tombstone 2145-59 and another maternal sister, CAV Lady Innovation 2145-617, was the \$20,000 feature of the 2018 National Western Stock Show Foundation Female Sale.
- These will be the first calves born out of this featured donor female and here is an opportunity to acquire great genetics from both Brumfield Farms and Crouch Angus Valley.



RB LADY STERLING 890-2145 - The grandam of Lot 11.



LINZ LADY ACCLAIM 2145-7308 - Full sister to the dam of Lot 11.

Byergo Angus And Friendship Farms



BYERGO BLACK MAGIC 3348

A full sister sells as Lot 12.



BYERGO/FRIENDSHIP PICK OF BLACK MAGIC'S FULL SISTERS

Pick of Heifers

Silveiras Conversion 8064

*16262077

#+BT Crossover 758N

BT Royal Pride 237G

+EXG Saras Dream S609 R3

Byergo Picasso

Byergo Elia Cupcake 5900

*15347004

+Byergo Miss Cupcake 3600

#CA Future Direction 5321

#BR Midland

Exar Saras Dream 9809

Byergo Sur Gro 5080

Byergo Miss Elia 5085

#Bon View New Design 1407 (PROF)

Byergo Cupcake 8900

	CED	BEPD	IWEPI	YEPD	MILK
SIRE	-2	+4.3	+66	+116	+22
	CW	MARB	REA	SW	SB
	+49	+78	+97	+52.56	+177.91
	CED	BEPD	IWEPI	YEPD	MILK
DAM	+7	+3	+69	+122	+30
	CW	MARB	REA	SW	SB
	+52	+60	+58	+70.64	+174.18

- This exciting special sale attraction is the pick of 15 heifer calves owned by Byergo Angus and Friendship Farms and are full sisters to the highest SBeef bull of the entire breed and one of the hottest AI sires of our industry, Byergo Black Magic 3348.
- Black Magic has sold 14 daughters for a total valuation of \$402,150 for an average of \$28,725 and 37 sons for a total valuation of \$568,750 for an average of \$15,371 for a total valuation on 51 head of \$970,900 for an average of \$19,037.
- There are 84 Black Magic daughters in registration that have been genomic tested and 49 daughters have over a +200 Beef including the number one SBeef female of the breed.
- There are 55 Black Magic sons registered through AHIR that have been genomic tested and 29 sons have over a +200 Beef.
- A daughter of Black Magic, Byergo Elia 6360 sold for \$100,000 through the past Friendship Farms Annual Production Sale to Cox Ranch of Texas.
- Here is a special opportunity to acquire a pick of 15 heifer calves after genomic testing that have breed leading genetics and will add a special feature to your program.



BYERGO ELEGANCE 7538 - The \$64,000 daughter of Black Magic.



BYERGO ELIA 6360 - The \$100,000 daughter of Black Magic.

Circle G Angus Ranches



BYERGO BLACK MAGIC 3348

The sire of Lot 13.



CIRCLE G LADY HEIFER PREGNANCY

Due Date: 2-18-2019

Confirmed Heifer

Byergo Black Magic 3348

*17803074

*Silveiras Conversion 8064

*Byergo Elia Cupcake 5900

*Byergo Elia Cupcake 5900

*Baldridge Colonel C251

RRR Lady E321

18806351

Baldridge Lady W78

#+BT Crossover 758N

+EXG Saras Dream S609 R3

Byergo Picasso

+Byergo Miss Cupcake 3600

+Baldridge Xpand x743

*Baldridge Isabel Y69

#+Dr J Analyst M250

Baldridge Lady S884

	CED	BEPD	IWEPD	YEPD	MILK
SIRE	+3	+2.9	+104	+188	+25
	CW	MARB	REA	SW	SB
	+93	+93	+1.18	+86.77	+243.78
	CED	BEPD	IWEPD	YEPD	MILK
DAM	+6	+1.4	+61	+109	+27
	CW	MARB	REA	SW	SB
	+43	+49	+56	+65.86	+138.33

- This featured heifer calf pregnancy by Byergo Black Magic 3348 stems back to the ever popular RRR Lady E321, a daughter of the record selling Baldridge Colonel C251 back to the featured Lady family.
- She is a low birth weight, high growth female that ranks in the top 20% of the breed for SBeef and is one of the first daughters of Baldridge Colonel in production.
- The donor dam is a thick made, moderate female with excellent structure with a beautiful udder who will prove to be a great donor cow and complement this mating to Black Magic.



BALDRIDGE COLONEL C251 - The \$580,000 sire of the dam of Lot 13.

Conley Angus



CONLEY ANGUS PICK OF BRED HEIFERS

- Bill, Donna and Trey Conley of Conley Angus, Clarksdale, Missouri, have offered a pick of the entire bred heifer and heifers division within their program. This is the first time in history at public auction that you, the buyer, have the opportunity to select from the entire bred heifer section at Conley Angus in over 70 years.
- The Conley Angus program has a rich, long history of producing tremendous maternal genetics backed by some of the very best cow families built in our industry. This special opportunity is backed by 70 years of breeding Angus Cattle.
- Numerous bulls from this historic Angus program have gone on to AI studs including BC Matrix 4132, BC Lookout 7024, BC Classic 385-7, BC Eagle Eye 110-7, BC Marathon 7022, BC 7022 Raven 7965, BC Mid Emblazon 854E 702 and BC Balance 516-7.
- Here is a special opportunity to acquire one of the very best from a program that has been built on sound fundamentals from cattle that have tremendous phenotype, excellent maternal genetics and the ability to raise bulls that can go to AI Stud.
- If you have any questions, please feel free to contact Bill Conley at 816/248-5533.



BC PURE PRIDE 110 825J 327 - The \$22,000 past top-seller.



BC 418 L ELGA ERICA 004 710 - The \$58,000 past top-seller.

Conley Cattle Co. And Wheeler Angus



CONLEY SANDY 728

She sells as Lot 15.



CONLEY SANDY 728

Birth Date: 3-11-2017

Cow #*18850665

Tattoo: 728

Sma Watchout 482
*17836525

+*Silveiras Watchout 0514

2K Beauty 961

#+BC Lookout 7024

+*Silveiras Elba 6546

#*SAV Brilliance 8077

2K Beauty 2004

Gambles Hot Rod

+Silveiras Elba 2520

#+BC Lookout 7024

KNC Cabin Creek Sandy

CED	BEPD	WEPD	YEPD	MILK
+0	+3.3	+50	+84	+16

CW	MARB	REA	\$W	\$B
+14	+5.8	+0.8	+33.56	+95.53



DPL Sandy 3040
+*17592949

+*Silveiras Style 9303

*KNC Cabin Creek Sandy 804

- **SELLING ONE-HALF INTEREST WITH THE OPTION TO DOUBLE TO ACQUIRE FULL OWNERSHIP.**
- This elite bred heifer is a full sister to the \$400,000 valued top-selling Conley Express 7211, one of the hottest bulls in the industry, one of the most talked about bulls in the yards at the 2018 National Western Stock Show and a current member of the ST Genetics AI Stud.
- This outstanding heifer is a daughter of the past National Western Stock Show Grand Champion, SMA Watchout 482, back to the ever popular DPL Sandy 3040, who was the 2015 Reserve Grand Champion Owned Female of the National Junior Angus Show and the Grand Champion Female of the 2014 Western National Angus Futurity Junior Show.
- A full sister to the dam, Silveiras SS Sandy 2355, a featured donor female in the Conley program, went on to produce the \$105,000 Conley Sandy 7305 that went to J6 Farms in Nebraska and was the Reserve Grand Champion Female of the 2018 Nebraska State Fair and also produced the \$80,000 second top-selling heifer of that event who was just recently slapped as the 2018 Reserve Grand Champion Female of the North American International Livestock Exposition.
- This popular pedigree has the opportunity to become one of the all-time great donor females produced in the Conley Program and Wheeler programs.
- **Bred to calve to ST Power Chip 4790. Examined Safe.**



CONLEY EXPRESS 7211 - The \$400,000 valued full brother to Lot 15.



CONLEY SANDY 7084 - The \$80,000 2018 Reserve Grand Champion Female of the NAILE produced from a full sister to the dam of Lot 15.

Cox Ranch



SS QUEEN LASS C4369
The \$124,000 dam of Lot 16.



Due Date: 3-11-2019

Confirmed Heifer

Baldrige Alternative E125
+*18837398

Poss Easy Impact 0119
Baldrige Blackbird A030

#Poss Total Impact 745
Poss Elmaretta 736
#*Hoover Dam
Baldrige Blackbird X89
#MCC Daybreak
+*QHF Blackcap 6E2 of4V16 4355
+SVF New Design 27M
PAR3 Lass 3301

SS Queen Lass C4369
+*18496307

+*Quaker Hill Rampage 0A36 (PROF)
SS Queen Lass 504

	CED	BEFD	IWEPI	YEPD	MILK
SIRE	+11	+0	+71	+130	+15
	CW	MARB	REA	SW	SB
	+72	+1.04	+92	+61.11	+201.91
	CED	BEFD	IWEPI	YEPD	MILK
DAM	+0	+6.3	+90	+148	+23
	CW	MARB	REA	SW	SB
	+83	+67	+1.47	+69.07	+213.42

- This featured heifer calf pregnancy is by the \$120,000 Baldrige Alternative E125 back to the top-selling cow of the 2018 Evans Farms Annual Production Sale, SS Queen Lass C4369, who is the #9 SBeef cow among active dams in the AHIR and by the ABS Global AI sire, Quaker Hill Rampage 0A36, back to the featured Lass family.
- She ranks in the Top 1% for Weaning, Yearling and Carcass Weight, SF and SB. She is a beautiful patterned, two-year-old female with tremendous design, balance and udder and a beautiful hip and hind leg.
- She is an outstanding individual and a featured member in the Cox Donor Program and a pregnancy by this donor was the top-selling pregnancy of the 2018 Evans Farms Annual Production Sale at \$26,000 going to Double G Farm and Ranch LLC of Rush Springs, Oklahoma, and a maternal sister is a featured member in the Friendship Farms Program in Georgia.
- Here are genetics that will take your program to the next level, an outstanding heifer calf pregnancy from Cox Ranch.



SCC QUEEN LASS 7507 - A maternal sister to Lot 16.



BALDRIGE ALTERNATIVE E125 - The sire of Lot 16.

Crazy K Ranch



WILKS BLACKCAP 3E03
The dam of Lot 17.



CRAZY K BLACKCAP PICK OF HEIFERS

Due Date: 1-5-2019

Pick Of Heifers

VAR Heritage 5038
+*18066052

*VAR Generation 2100

+*SJH Complete of 6108 1564

#*Connealy Confidence 0100

Wilks Blackcap 3E03

+*18000019

+*QHF Blackcap 6E2 of 4V16 4355

#*Connealy Consensus 7229
+*Sandpoint Blackbird 8809
#*Summitcrest Complete 1P55 (PROF)
+DRMCTR 111 Rita 6108
Connealy Tobin
Becka Gala of Conanga 8281
Ideal 4355 of OT26 2440
*QHF Blackcap 4V16 of 1H8

	CED	BEPD	IWEPD	YEPD	MILK
SIRE	+4	+2.4	+72	+128	+32
	CW	MARB	REA	SW	SB
	+62	+93	+1.09	+71.43	+195.38
	CED	BEPD	IWEPD	YEPD	MILK
DAM	+14	-9	+51	+99	+34
	CW	MARB	REA	SW	SB
	+37	+62	+77	+60.73	+132.68

- Crazy K Ranch is offering the opportunity to pick from three heifer calves due January 5, 2019, by VAR Heritage 5038 back to the featured Blackcap donor female, Wilks Blackcap 3E03, a daughter of the Pathfinder sire, Connealy Confidence 0100, back to the \$150,000 QHF Blackcap 62 of 4B16 4355.
- The dam is a maternal sister to Quaker Hill Blackcap OA32, the \$340,000 one-half interest selection of Spruce Mountain through the Inaugural High Roller Angus Event and also a maternal sister to the \$150,000 Quaker Hill Blackcap OA38, the featured donor female in the Decades of Excellence Group and 5 Peppers Program along with being a maternal sister to the ABS Global AI sire and breed leader for registrations, Quaker Hill Rampage OA36, Quaker Hill Blackcap 4PT1, the \$184,000 past top-seller and an array of other past top-selling females and AI sires.



QHF BLACKCAP 6E2 OF 4V16 4355 - The \$150,000 grandam of Lot 17.



QUAKER HILL BLACKCAP OA32 - The \$680,000 valued maternal sister to the dam of Lot 17.

Crouch Angus Valley



BAF LADY IDENTITY 02-357
The \$72,000 dam of Lot 18.



CROUCH LADY BLACK MAGIC 8511

Birth Date: 9-10-2018

Cow # 19240588

Tattoo: 8511

Byergo Black Magic 3348

*17803074

*Silveiras Conversion 8064

*Byergo Elia Cupcake 5900

ANGUS
CS

##*Koupals B&B Identity

BAF Lady Identity 02-357

+*18275398

+*RB Lady Standard 305-02

#+BT Crossover 758N

+EXG Saras Dream S609 R3

Byergo Picasso

+Byergo Miss Cupcake 3600

#Stiz Upward 307R

#B&B Erica 605

#*LCC New Standard

+*BA Lady 6807 305

CED	BEPD	WEPD	YEPD	MILK
+2	+3.7	+88	+167	+24

CW	MARB	REA	SW	SB
+80	+62	+1.27	+75.08	+215.09

- A beautiful fall heifer calf by Byergo Black Magic 3348 out of the \$72,000 top-selling Lot 1 female of the 2018 Crouch Angus Valley Annual Production Sale, BAF Lady Identity 02-357, who was purchased by RCA Cattle of Fall City, Nebraska, and through that same event she produced the \$21,000 Crouch Lady Innovation 8157 and the \$20,000 Crouch Lady Cowboy Up 780 going to Linz Heritage Angus of Crown Point, Indiana, and Riley Brothers of Darlington, Wisconsin.
- The grandmother, RB Lady Standard 305-02, was the past \$120,000 top-selling female of a past Pasture View Annual Production Sale going to ZWT Ranch and Farmington Angus of Tennessee.
- The dam is a maternal sister to the \$160,000 valued Lot 1 bull of the 2015 National Finals Sale going to Alta Genetics and Split Diamond Ranch of Montana; she is also a maternal sister to the \$82,000 top-selling female of a past Riley Bros. Annual Production Sale, RB Lady Absolute 02-4514, and she also produced the \$65,000 top-selling mature cow of the 2016 National Finals Angus Sale, RB Lady 02-202.
- This heifer calf ranks in the Top 1% for Weaning Weight, Yearling Weight, Carcass Weight, Ribeye and SB.



CROUCH LADY COWBOY UP 780 - The \$20,000 maternal sister to Lot 18.

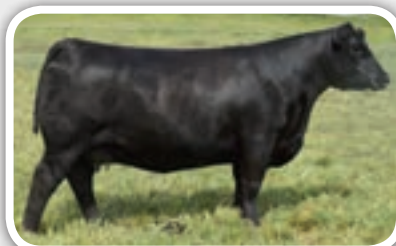

RB LADY 02-202 - The \$65,000 maternal sister to the dam of Lot 18.

Double G Angus Farm



44 LUCY 1297
The grandam of Lot 19.



DOUBLE G LUCY HEIFER PREGNANCY

Due Date: 2-27-2019

Confirmed Heifer

VAR Power Play 7018
+*18717078

+*Basin Payweight 1682
+*Sandpoint Blackbird 8809

DCF Lucy 5732
+*18255658

*VAR Discovery 2240 (ROF)
+*44 Lucy 1297

##*Basin Payweight 006S
21AR O Lass 7017
#*Connealy Onward
+Riverbend Blackbird 4301
#*AAR Ten X 7008 SA
+*Deer Valley Rita 0308
#*Hoover Dam
+Basin Lucy 3829

SIRE	CED	BEFD	WEPD	YEPD	MILK
	+9	+1.1	+88	+154	+31
CW	MARB	REA	SW	SB	
+82	+93	+70	+90.89	+207.29	
DAM	CED	BEFD	WEPD	YEPD	MILK
	+10	+9	+68	+128	+30
CW	MARB	REA	SW	SB	
+60	+83	+75	+70.16	+170.56	

- This featured heifer calf pregnancy by the \$730,000 VAR Power Play 7018 stems back to a daughter of VAR Discovery 2240 and the featured Basin Lucy family on the bottom side.
- Her dam ranks in the Top 1% for Weaning Weight, in the Top 2% for Carcass Weight and in the Top 2% for SBeef and SW.
- The donor dam is a featured member of the Double G Donor Program and posts an IMF ratio 8@105 while three daughters have a combined weaning ratio of 3@105.
- This female reads with double digit calving ease direct, high spread, high carcass numbers and she comes at you in an extremely attractive package.



BASIN LUCY 178E - The fourth generation dam of Lot 19.



VAR POWER PLAY 7018 - The \$730,000 sire of Lot 19.

Double R Bar Ranch



SITZ HENRIETTA PRIDE X049
\$96,000 dam of Lot 20.



SITZ HENRIETTA PRIDE X049 [OSF]

Birth Date: 2-16-2010

Cow #*16694417

Tattoo: X049

SAV Net Worth 4200
#14739204 +SAV May 2410



#Traveler 124 GDAR

Sitz Henrietta Pride 1510
+13576285 Sitz Henrietta Pride 501

#Sitz Traveler 8180
+Boyd Forever Lady 8003
#+SAF 598 Bando 5175
#SAV May 6269
#QAS Traveler 23-4
Rachel Rito 813 GDAR
#GDAR Rainmaker 340
Sitz Henrietta Pride 1219

CED	BEPD	WEPD	YEPD	MILK
+7	+1.8	+39	+74	+25
CW	MARB	REA	SW	SB
+19	+0.75	+0.47	+38.75	+96.15

- **SELLING A FLUSH TO THE BULL OF THE BUYER'S CHOICE. Guaranteed 6 transferable embryos up to 8; anything after 8 will be at prorated cost. Guaranteed 50% conception and at least one heifer calf. Buyer pays for semen and costs.**
- This special opportunity is from one of the most massive, predictable, and maternal donors in the Double R Bar Ranch program, Sitz Henrietta Pride X049. The donor dam was the top selling female at a past Decades of Excellence sale and sold for one-half interest at \$48,000 for a \$96,000 valuation.
- Her dam, Sitz Henrietta Pride 1510, was the record selling female in a past Sitz Elite Cow Herd Dispersal sale and is a daughter of the \$250,000 Sitz Henrietta Pride 501. The donor dam sold a heifer calf pregnancy for \$13,000 through the 2017 Double R Bar Ranch Production Sale to Ingram Angus of Tennessee and another pregnancy private treaty to ZWT Ranch of Tennessee.
- Here is an opportunity to use the genetics you would like to on a great cow on which you could build a great foundation on. The donor is being flushed so you could work her right away.



SITZ HENRIETTA PRIDE 1510 - The \$105,000 record-selling granddam of Lot 20.



SITZ HENRIETTA PRIDE 501 - \$250,000 third-generation dam of Lot 20.

Fulcher Farms



DEER VALLEY RITA 2711

The \$27,000 dam of Lot 21.



Birth Date: 8-25-2018

Cow # 19203678

Tattoo: 8017

FF RITA 8017

Jindra Acclaim (PROF)

*17972810

+Jindra Blackbird Lassy 1111

ANGUS GS

#*AAR Ten X 7008 SA

Deer Valley Rita 2711

+*17509226

+*Deer Valley Rita 95491

*Jindra Double Vision

Jindras Sapphire J 417

#*Connealy Impression

Jindras Enchantress J 102

#*Mytty In Focus (PROF)

#AAR Lady Kelton 5551

#*B/R 65R Genesis

*GAR Objective 2345

CED	BEFD	WEFD	YEPD	MILK
+17	-.8	+72	+144	+23
CW	MARB	REA	SW	SB
+68	+.77	+.75	+70.17	+196.96

- This featured fall heifer calf by Jindra Acclaim goes back to the \$27,000 Deer Valley Rita 2711 and the ever popular Rita family. She is a beautiful heifer calf and a maternal sister to the \$55,000 Vintage Rita 5048, a featured donor female in the Pollard Farms Program in Oklahoma.
- The grandam is a maternal sister to the \$180,000 GAR Progress and the \$100,000 one-third interest Deer Valley All In, whose dam also produced the \$95,000 Deer Valley Patriot who are both Select Sires AI sires and the third dam is the \$300,000 GAR Objective 2345.
- This female ranks in the Top 1% for Weaning Weight, Yearling Weight, Carcass Weight, SW and SB while ranking in the Top 10% of the breed with +1 on Marbling.



GAR OBJECTIVE 2345 - The \$300,000 third generation dam of Lot 21.



VINTAGE RITA 5048 - The \$55,000 maternal sister to Lot 21.

GAME Farms



HA BLACKCAP LADY 1602
The \$100,000 dam of Lots 22A and 22B.



GMC BLACKCAP LADY HEIFER PREGNANCY

Due Date: 8-1-2019 Confirmed Heifer

#*Connealy Confidence 0100
Connealy Confidence Plus
#17585576 Elbasta of Conanga 1209

#Sitz Upward 307R
HA Blackcap Lady 1602
#*17055741 HA Blackcap Lady 5515

Connealy Tobin
Becka Gala of Conanga 8281
#*Connealy Consensus
Elbasta of Conanga 9703
#*Connealy Onward
Sitz Henrietta Pride 81M
#E&b 4137 Dominett 814
+HA Blackcap Lady 3833

	CED	BEPD	WEPD	YEPD	MILK	CW	MARB	REA	\$W	\$B
SIRE	+13	-.2	+66	+128	+26	+53	+.81	+1.10	+64.99	+175.42
	CED	BEPD	WEPD	YEPD	MILK	CW	MARB	REA	\$W	\$B
DAM	+10	+.9	+64	+111	+27	+51	+.60	+.60	+69.00	+147.48



GMC BLACKCAP LADY HEIFER PREGNANCY

Due Date: 8-1-2019 Confirmed Heifer

#*Basin Payweight 1682
VAR Power Play 7018
#*18717078 #*Sandpoint Blackbird 8809

#Sitz Upward 307R
HA Blackcap Lady 1602
#*17055741 HA Blackcap Lady 5515

#*Basin Payweight 006S
21AR O Lass 7017
#*Connealy Onward
+Riverbend Blackbird 4301
#*Connealy Onward
Sitz Henrietta Pride 81M
#E&b 4137 Dominett 814
+HA Blackcap Lady 3833

	CED	BEPD	WEPD	YEPD	MILK	CW	MARB	REA	\$W	\$B
SIRE	+9	+1.1	+88	+154	+31	+82	+.93	+.70	+90.89	+207.29
	CED	BEPD	WEPD	YEPD	MILK	CW	MARB	REA	\$W	\$B
DAM	+10	+.9	+64	+111	+27	+51	+.60	+.60	+69.00	+147.48

- **SELLING CHOICE OF LOTS 22A OR 22B.**
- This special sale attraction is a heifer calf pregnancy by Connealy Confidence Plus back or VAR Power Play 7018 to the \$100,000 featured HA Blackcap Lady 1602, who is more widely known as the mother of the \$350,000 HA Cowboy Up 5405, and recently sold two other sons for \$32,500 and \$22,500.
- Donor dam of these heifer calf pregnancies has a progeny production record of WR 4@114 and these cutting edge genetics have a tremendous opportunity for return on investment.



HA COWBOY UP 5405 - The \$350,000 maternal brother to Lots 22A and 22B.



VAR POWER PLAY 7018 - The \$730,000 sire of Lot 22B.



SAV ELBA 2536
The \$65,000 dam of Lot 23.



GMC PICK OF ELBA HEIFERS

SAV President 6847
+*18578964

+*Coleman Charlo 0256
*SAV Blackcap May 4136

SAV Elba 2536
+17294193

#+*SAV 707 Rito 9969 (PROF)
SAV Elba 1094

#*OCC Paxton 730P
+Bohi Abigale 6014
#SAV 8180 Traveler 004 (PROF)
#+SAV May 2397
+Rito 707 of Ideal 3407 7075
BR Polly 8077-472
#+SAF 598 Bando 5175
SAV Elba 7099

	CED	BEPD	WEPD	YEPD	MILK
SIRE	+4	+2.8	+80	+137	+29
	CW	MARB	REA	SW	SB
	+48	+11	+92	+81.46	+133.80
	CED	BEPD	WEPD	YEPD	MILK
DAM	+0	+4.3	+70	+121	+35
	CW	MARB	REA	SW	SB
	+72	+07	+29	+62.69	+156.08

- GMC Farms is offering the opportunity to have the pick of the SAV President calves by the lead-off cow of the 2018 Schaff Angus Valley Sale, SAV Elba 2536, who brought \$65,000 as the third-generation SAV Elba donor that has dominating phenotype, cow family strength, seller production ability and proven earning power; she is the #1 Marbling female in the entire calf crop and the third top Milk EPD in the SAV herd and a direct daughter of SAV 707 Rito 9969 back to the \$100,000 SAV Elba 1094 who has tallied \$1.1 million in receipts on 117 progeny in SAV Sales.
- A maternal brother to the dam of these calves, SAV Peacemaker 3179, was the top-performing, top-valued bull of the 2004 SAV Sale.
- Flush brothers to the dam of this female include the \$30,000 SAV Regal, the \$23,000 SAV Regency and maternal sisters include the \$40,000 SAV Elba 8986, the \$36,000 SAV Elba 1810, the \$30,000 SAV Elba 5383 and an array of other popular and proven females.



SAV ELBA 1094 - The \$100,000 grandam of Lot 23.



SAV ELBA 1797 - The \$27,500 maternal sister to the dam of Lot 23.

Graber Angus Farm



BALDRIDGE ISABEL Y69
Full sister to the dam of Lot 24A.

24A **BALDRIDGE ISABEL B758**
GRABER ISABEL HEIFER PREGNANCY
Due Date: 8-1 to 10-1-2019 Confirmed Heifer

#Sitz Upward 307R
Styles Upgrade J59
#*16244342 Plainview Lassie 71B

#Baldridge Kaboom K243 KCF
Baldridge Isabel T935
+16746720 +Baldridge Isabel P4527

#*Connealy Onward
Sitz Henrietta Pride 81M
#Bon View New Design 1407 (PROF)
Plainview Lassie 92X
#Javer 353 Traveler 589 27
Pleasantia of Conanga 736
#Bon View New Design 208
LB 6807 Isabel 339

24B **BALDRIDGE ISABEL E292**
GRABER ISABEL HEIFER PREGNANCY
Due Date: 8-1 to 10-1-2019 Confirmed Heifer

#*Basin Payweight 0065
Basin Payweight 1682
+*17038724 21AR O Lass 7017

#*Styles Upgrade J59
Baldridge Isabel Y69
*17149410 +Baldridge Isabel T935

#Vermilion Payweight J847
+Basin Lucy 3829
#HARB Pendleton 765 JH
21AR O Lass F24A
#Sitz Upward 307R
Plainview Lassie 71B
#Baldridge Kaboom K243 KCF
+Baldridge Isabel P4527

CED	BEPD	WEPD	YEPD	MILK	CW	MARB	REA	SW	SB	CED	BEPD	WEPD	YEPD	MILK	CW	MARB	REA	SW	SB
+2	+1.0	+63	+108	+26	+33	+45	+73	+64.58	+118.66	+5	+1.1	+74	+122	+20	+44	+55	+40	+70.13	+131.84

- **SELLING CHOICE OF A HEIFER CALF PREGNANCY BY HOOVER NO DOUBT, BALDRIDGE XPAND OR CONNEALY CONFIDENCE PLUS.**
- This featured pick of heifer calf pregnancies by the full sister to Baldrige Isabel Y69, the mother of the \$580,000 Baldrige Colonel C251. Isabel sired progeny have been grading over 50% Prime with some averaging over 60% Prime and the national average for Angus is 7% Prime.
- This featured pick of Isabel pregnancies offers unlimited genetic potential.
- **SELLING CHOICE OF A HEIFER CALF PREGNANCY BY SPRING COVE, RENO, HOOVER NO DOUBT, CONNEALY CONFIDENCE PLUS, PA VALOR OR BALDRIDGE XPAND.**
- Baldrige Isabel E292 is a daughter of the featured Baldrige Isabel Y69 and a full sister to Baldrige Isabel E257, the one-half interest \$160,000 Spruce Mountain donor, a full sister to E318, the \$200,000 Nobmann Cattle Co. donor and she is also a full sister to Baldrige Isabel E239, the \$105,000 one-half interest Bases Loaded sale topper and a maternal sister to Baldrige Isabel C235, the \$320,000 one-half interest Express donor and a maternal sister to Baldrige Isabel C221, the \$300,000 Vintage Angus Ranch donor.

SELLING CHOICE OF LOTS 24A and 24B.



BALDRIDGE ISABEL E257 - The \$380,000 full sister to the dam of Lot 24B.



BALDRIDGE ISABEL B758 - Full sister to the dam of Lots 24A & 24B..

HS Cattle Co.



PASTURE VIEW LADY M602
The dam of Lot 25.



HS LADY HEIFER PREGNANCY

Due Date: 2-1-2019

Confirmed Heifer

Baldrige Alternative E125

+*18837398

Poss Easy Impact 0119

Baldrige Blackbird A030

#Barstow Cash

Pasture View Lady M602

+*18461806

+*RB Lady Standard 305-02

#Poss Total Impact 745

Poss Elmaretta 736

#*Hoover Dam

Baldrige Blackbird X89

#*Sitz Dash 10277

Barstow Queen W16

#*LCC New Standard

+*BA Lady 6807 305

	CED	BEFD	IWEFD	YEPD	MILK
SIRE	+11	+0	+71	+130	+15
	CW	MARB	REA	SW	SB
	+72	+1.04	+92	+61.11	+201.91
	CED	BEFD	IWEFD	YEPD	MILK
DAM	+9	+1.0	+84	+148	+34
	CW	MARB	REA	SW	SB
	+70	+26	+93	+94.93	+170.82

- This featured heifer calf pregnancy by the \$125,000 Baldrige Alternative E125 stems back to Pasture View M602 who is a daughter of Barstow Cash back to the \$120,000 RB Lady Standard 305-02 who is a full sister to the \$175,000 RB Lady Standard 305-890, the ABS Global AI Sire, RB Active Duty 010 and the dam is a maternal sister to the \$100,000 Pasture View Lady B501, the \$82,000 RB Lady Absolute 02-4514, the \$65,000 RB Lady 02-202 and the \$160,000 featured Lot 1 past top-selling bull of the National Finals Angus Sale, RB Confirmed 02-4524.
- The grandam has a progeny production record of BR 3@95, WR 3@112, YR 2@105, %IMF 29@102, UREA 29@101 with 12 daughters in production with an average nursing ratio of 110. Other maternal sisters to the dam include the \$52,000 RB Lady Tombstone 02-3276 and the \$15,000 Pasture View Lady S702, who was the featured Lot 1 female of the 2017 Pasture View Annual Production Sale.



RB LADY STANDARD 305-02 - The \$120,000 grandam of Lot 25.



RB LADY ABSOLUTE 02-4514 - The \$82,000 maternal sister to the dam of Lot 25.

Ingram Angus



RB LADY 890-116

The \$80,000 dam of Lot 26.



Due Date: 6-10-2019

Confirmed Heifer

INGRAM LADY HEIFER PREGNANCY

Hoover No Doubt

+*17882682

#*Mogck Bullseye

*Miss Blackcap Ellston J2

#GAR Objective 7125

RB Lady 890-116

+*17010065

*RB Lady Standard 305-890

#MOGCK Sure Shot

Mogck Mary 1255

#*SydGen CC&7

#Miss Blackcap Ellston D154

*SS Objective T510 0T26

+GAR 1407 New Design 1463

*LCC New Standard

+*BA Lady 6807 305

	CED	BEPD	WEPD	YEPD	MILK
SIRE	+2	+3.9	+81	+147	+15
CW	MARB	REA	SW	SB	
+74	+88	+96	+52.77	+186.48	
	CED	BEPD	WEPD	YEPD	MILK
DAM	+9	+2	+72	+132	+45
CW	MARB	REA	SW	SB	
+59	+52	+61	+84.17	+163.81	

- This special sale attraction by Ingram Angus is a featured heifer calf pregnancy by Hoover No Doubt back to the \$80,000 lead-off cow and featured Lot 1 top-selling donor female of the Inaugural Linz Heritage Angus Sale and a foundation donor female in the Ingram Angus Program, RB Lady 890-116.
- Through the Inaugural Linz Heritage Angus Sale, RB Lady 890-116 produced the \$120,000 Linz Lady Protege 6170 and the \$111,000 Linz Lady Innovation 62137 and through this year's Linz Heritage Angus Sale she produced the featured Lot 1 one-half interest top-selling female for \$55,000 for a \$110,000 valuation, Linz Lady Epic 116-71123, and the \$40,000 Linz Lady 116-8213, as well as the \$40,000 RB Lady River 116-4226.
- A full sister to the dam of this pregnancy RB Lady 7125-890-2170, was the past top-selling donor female of a Riley Bros Annual Production Sale for \$60,000 and was purchased by Double R Bar Ranch; the next year she went on to sell one-half interest at \$32,000 for a \$64,000 valuation and also had the high-selling bull of this year's sale at \$66,000 for a \$100,000 valuation.



LINZ LADY PROTEGE 116-6170 - The \$128,000 maternal sister to Lot 26.



LINZ LADY EPIC 116-71123 - The \$110,000 maternal sister to Lot 26.

Ingram Angus



BALDRIDGE ISABEL E239
The \$104,000 valued dam of Lot 27.

INGRAM ISABEL HEIFER PREGNANCY



Due Date: 6-10-2019

Confirmed Heifer

Hoover No Doubt

+*17882682

#*Mogck Bullseye

*Miss Blackcap Ellston J2

+*Basin Payweight 1682

Baldrige Isabel E239

+*18812426

*Baldrige Isabel Y69

#MOGCK Sure Shot

Mogck Mary 1255

#*SydGen CC&7

#Miss Blackcap Ellston D154

#+*Basin Payweight 006S

21AR O Lass 7017

#*Syles Upgrade J59

+Baldrige Isabel T935

	CED	BEPD	IWEPD	YEPD	MILK
SIRE	+2	+3.9	+81	+147	+15
CW	MARB	REA	SW	SB	
+74	+88	+96	+52.77	+186.48	
	CED	BEPD	IWEPD	YEPD	MILK
DAM	-3	+4.2	+105	+177	+28
CW	MARB	REA	SW	SB	
+93	+39	+90	+96.45	+187.58	

- This featured heifer calf pregnancy by Hoover No Doubt stems back to the featured Baldrige Isabel E239 who sold for one-half interest through the 2018 Bases Loaded Sale for \$52,000 to K-Farm Angus of Dyersburg, Tennessee, and KL3 Angus Ranch of Poplar Bluff, Missouri, as the top-selling open heifer calf of that event.
- Here is one of the first opportunities to acquire a featured heifer calf pregnancy from the foundation Isabel female of the Ingram Program.
- The donor dam is a direct daughter of Basin Payweight 1682 back to the featured Baldrige Isabel Y69 who ranks in the Top 1% for Weaning, Yearling and Carcass Weight, SW and SBeef, and she is also a maternal sister to the \$580,000 record selling Baldrige Colonel C251, as well as, the \$640,000 Baldrige Isabel C235 who sold for Express Ranches in the 2017 Spruce Mountain Ranch Annual Production Sale, as well as, the \$300,000 Baldrige Isabel C221 who was selected by Vintage Angus Ranch through the 2017 Southern Select Sale along with an array of other top-selling features.
- A full sister to the donor dam was the one-half interest \$160,000 selection of Crazy K Ranch of Tennessee as the Lot 1 top-selling bred heifer of the 2018 Spruce Mountain Ranch Annual Production Sale.



BALDRIDGE ISABEL Y69 - The grandam of Lot 27.



BALDRIDGE ISABEL E257 - The \$320,000 valued full sister to the dam of Lot 27.

Janssen Angus



JANSSEN MADAME PRIDE 4502
The donor dam of Lots 28A and 28B.



JANSSEN MADAME PRIDE HEIFER PREGNANCY

Due Date: 3-14-2019 Confirmed Heifer

Deer Valley Growth Fund (PROF)
#18827828

+*Basin Payweight 1682
+*Deer Valley Rita 36113

#SAV Pioneer 7301
Janssen Madame Pride 4502
#17926403

+SAV Madame Pride 8827

#*Basin Payweight 006S
21AR O Lass 7017
*Plattemere Weight Up K360
+Deer Valley Rita 9457
#*SAV Final Answer 0035 (PROF)
SAV Blackbird 5297
#+SAV 004 Density 4336
SAV Madame Pride 2330

	CED	BEPD	WEPD	YEPD	MILK	CW	MARB	REA	SW	SB
SIRE	+8	+1.8	+99	+174	+31	+91	+67	+67	+97.12	+196.06

	CED	BEPD	WEPD	YEPD	MILK	CW	MARB	REA	SW	SB
DAM	+0	+3.6	+77	+134	+22	+56	+36	+69	+69.42	+149.84



JANSSEN MADAME PRIDE HEIFER PREGNANCY

Due Date: 4-9-2019 Confirmed Heifer

Woodhill Blueprint (PROF)
#18876777

*Conneely Confidence Plus
#Woodhill Evergreen Z291-B233

#SAV Pioneer 7301
Janssen Madame Pride 4502
#17926403

+SAV Madame Pride 8827

#*Conneely Confidence 0100
Elbanna of Conanga 1209
*Tehama Sierra Cut Z118
+*Woodhill Evergreen U6-Z291
#*SAV Final Answer 0035 (PROF)
SAV Blackbird 5297
#+SAV 004 Density 4336
SAV Madame Pride 2330

	CED	BEPD	WEPD	YEPD	MILK	CW	MARB	REA	SW	SB
SIRE	+10	+2	+72	+129	+27	+55	+67	+1.04	+72.71	+163.86

	CED	BEPD	WEPD	YEPD	MILK	CW	MARB	REA	SW	SB
DAM	+0	+3.6	+77	+134	+22	+56	+36	+69	+69.42	+149.84

• SELLING CHOICE OF LOTS 28A OR 28B.

- These featured heifer calf pregnancies by the powerful donor dam that rank in the upper echelon of both Weaning Weight EPD and Yearling Weight EPD combines an individual birth ratio of 88 with an individual weaning ratio of 111 and a progeny birth ratio of 90 balanced with a progeny weaning ratio of 103 on her first two natural calves and a progeny IMF and ribeye ratio of 101 and 102 respectively on two head.
- A maternal sister to the dam, Janssen Voss Madame Pride 6123, was the \$11,000 second top-selling bred heifer of the 2017 sale and another female from the same cow family was the \$15,000 top-selling Lot 1 bred heifer.
- The dam is a full sister to the \$21,000 SAV Parade 4902 and a maternal sister of the \$55,000 ABS Global AI sire, Janssen Wyatt Earp 5110, stemming from the now deceased SAV Madame Pride 8827.



JANSSEN VOSS MADAME PRIDE 6179 - The \$15,000 feature from the same family as Lots 28A and 28B.



JANSSEN VOSS MADAME PRIDE 6123 - The \$11,000 maternal sister to Lots 28A and 28B.

Judge Livestock



MS RITO 9Q 9723

The \$200,000 valued dam of Lot 29.



JUDGE BLACKBIRD HEIFER PREGNANCY

Due Date: 2-7-2019

Confirmed Heifer

Byergo/Double GG Blackstone
*18842383

*Byergo Black Magic 3348
Byergo May 2871

*Silveiras Conversion 8064
*Byergo Elia Cupcake 5900
Byergo Mighty Mike 0089
Byergo Miss Rito 0148
#Gardens Highmark
+*Rita 5F56 of 1198 FD
#+GAR New Design 5050
Baker's Blackbird 7170

Ms Rito9Q 9723

+*17841115 +*DHT SS Obj ND 5050 Lass

+*Rito 9Q13 of Rita 5F56 GHM

	CED	BEFD	IWEPD	YEPD	MILK
SIRE	+9	-7	+82	+156	+34
CW	MARB	REA	SW	SB	
+73	+75	+94	+85.97	+210.43	
	CED	BEFD	IWEPD	YEPD	MILK
DAM	+3	+4.8	+71	+129	+28
CW	MARB	REA	SW	SB	
+75	+88	+78	+57.45	+212.81	

- This featured heifer calf pregnancy by Byergo/Double GG Blackstone stems back to the featured \$100,000 one-half interest Lot 1 female of the 2018 Fall Double G Annual Production Sale for a \$200,000 valuation.
- The donor dam is the No. 1 SBeef, No. 2 Carcass Weight, No. 3 SF active dam sired by 9Q13 in the entire breed and she stems back to a daughter of GAR New Design 5050.
- Ms. Rito9Q 9723, is a truly unique female who is considered to be extremely valuable as her genetic makeup has no Rampage, Ten X or Upward in her pedigree which makes her mating flexibility second to none; she ranks in the Top 2% for Weaning Weight EPD, in the Top 1% for Yearling Weight EPD, Carcass Weight EPD, SF and in the Top 1% for SB.



BYERGO/DOUBLE GG BLACKSTONE - The sire of Lot 29.



DHT SS OBJ ND 5050 LASS - The grandam of Lot 29.

KL3 Farms LLC



RB LADY 7125-890-2170
The \$64,000 valued dam of Lots 30A and 30B.



KL3 LADY 814

Birth Date: 8-9-2018 Cow # *19206058 Tattoo: 814

Byergo Black Magic 3348
*17803074
*Silveiras Conversion 8064
*Byergo Elia Cupcake 5900



#GAR Objective 7125

RB Lady 7125-890-2170
*17285923 *RB Lady Standard 305-890

#+BT Crossover 758N
+EXG Saras Dream S609 R3
Byergo Picasso
+Byergo Miss Cupcake 3600
#*SS Objective T510 0T26
+GAR 1407 New Design 1463
#*LCC New Standard
+*BA Lady 6807 305

CED	BEPI	WEPI	YEPI	MILK	CW	MARB	REA	\$W	\$B
+8	+1.0	+85	+150	+37	+67	+1.10	+88	+93.07	+212.35



KL3 LADY 817

Birth Date: 8-12-2018 Cow # *19206059 Tattoo: 817

Byergo Black Magic 3348
*17803074
*Silveiras Conversion 8064
*Byergo Elia Cupcake 5900



#GAR Objective 7125

RB Lady 7125-890-2170
*17285923 *RB Lady Standard 305-890

#+BT Crossover 758N
+EXG Saras Dream S609 R3
Byergo Picasso
+Byergo Miss Cupcake 3600
#*SS Objective T510 0T26
+GAR 1407 New Design 1463
#*LCC New Standard
+*BA Lady 6807 305

CED	BEPI	WEPI	YEPI	MILK	CW	MARB	REA	\$W	\$B
+8	+9	+86	+150	+34	+82	+1.11	+76	+94.55	+213.61

• SELLING CHOICE OF LOTS 30A OR 30B.

- These featured fall heifer calves by the number one SBeeF bull of the breed, Byergo Black Magic 3348, stem back to RB Lady 7125-890-2170 who sold for one-half interest for \$32,000 for a \$64,000 valuation going to Quaker Hill Farms and Spring Grove Ranch of Virginia.
- Double R Bar Lady D357, a maternal sister who was the \$30,000 featured Lot 1 female of the 2017 Double R Bar Sale and was the top-selling heifer calf of that event.
- Other maternal sisters to these females include RB Lady Discovery 2170-5125 who was the \$45,000 selection through the 2015 Riley Bros. Sale; Double R Bar Lady D101, who was the \$20,000 selection of Black Gold Genetics of Illinois and Crazy K Ranch of Tennessee; Double R Bar Lady D344 who was the \$17,500 feature through the 2018 Double R Bar Sale going to Crazy K Ranch of Tennessee; and a maternal brother, Double R Bar Exceptional E247, was the \$100,000 valued featured Lot 1 bull of the 2018 Double R Bar Sale.



DOUBLE R BAR EXCEPTIONAL E247 - The \$100,000 valued maternal brother to Lots 30A and 30B.



RB LADY 890-116 - The \$80,000 full sister to the dam of Lots 30A and 30B.

Routh Angus Farm



RB LADY PARTY 1173-844

The \$31,000 granddam of Lot 31.



RAF LADY DIAMOND 82

Birth Date: 2-16-2018

Cow #*19192344

Tattoo: 82

#Diamond Justice 901S

#ER Justice N013

Diamond in the Rough

#+Eriskay of Er J238

*16608684

#Diamond Black Lady 7206

Diamond Payweight 738N

+Diamond Black Lady M281

ANGUS
SS

#*Koupals B&B Identity

#Sitz Upward 307R

CAV Lady Identity 1173-4263

#B&B Erica 605

+*17868570

+*RB Lady Party 1173-844

#+*Werner War Party 2417

+RB Lady Focus 303-844

CED	BEFD	WEFD	YEPD	MILK
+10	-.1	+73	+130	+29
CW	MARB	REA	SW	SB
+63	+53	+96	+80.42	+178.89

- This featured female by Diamond in the Rough stems back to a daughter of Koupals B&B Identity and the \$31,000 RB Lady Party 1173-844.
- This heifer calf is low birth weight with tremendous spread from birth to yearling without sacrificing carcass genetics and she ranks in the Top 2% of the breed for SBeef.
- The dam is a maternal sister to the \$20,000 second high seller of the 2016 National Western Stock Show to Rooney Angus Ranch of Wisconsin and the \$10,500 second high selling heifer of the 2014 Gaffney Family Annual Production Sale going to Linz Heritage Angus of Crown Point, Indiana, and she also produced the \$14,000 CAV Lady Active 1173-618 going to JMP Farms of Canada.



LINZ LADY WHITLOCK 4263-8231 - A maternal sister to Lot 31.



CAV LADY ACTIVE 1173-618 - The \$14,000 maternal sister to the dam of Lot 31.

Malek Angus Ranch



MAR ERICA 1806
She sells as Lot 33A.



M A R T R E A S U R E 1 6 0 1

Birth Date: 10-13-2016 Cow # *18712169 Tattoo: 1601

FF Rito 2Q26 of 356H 9Q13
*17518366 +/R Queen of New Design 356H
#Gardens Highmark
*Rito 5F56 of 1198 FD
*Summitcrest Complete 1P55 (PROF)

ISOK
#*GAR:EGL Protege
TCA Protege Treasure 003
*16675386 #TCA Treasure 0699 601

Goode Predestined 620
#*Rito 112 of 2536 Rito 616
LB 6807 Isabel 339
#*SAV 5175 Bando 0699
Sweetwater Treasure 73M

CED	BEPD	WEPD	YEPD	MILK	CW	MARB	REA	SW	SB
+2	+3.6	+67	+129	+27	+76	+85	+1.55	+54.37	+205.91

• SELLING ONE-HALF INTEREST.

- A featured daughter of FF Rito 2Q26 of 356H 9Q13 who stems back to the \$90,000 TCA Protégé Treasure 00.
- This beautiful two-year old female ranks in the Top 10% for Weaning Weight EPD, in the Top 2% for Yearling Weight EPD, in the Top 1% for Carcass Weight EPD, in the Top 1% for Ribeye, in the Top 1% for SBeef.
- She produced a heifer calf that was the No. 4 SBeef non-parent female at 234 in AHIR and produced over \$43,000 in progeny sales just last year. Here is a young, productive, high income-returning female for the new buyer.
- Sells with a bull calf at side (Lot 32A) by VAR Legend 5019.



TCA PROTEGE TREASURE 003 - The \$90,000 dam of Lot 32.



M A R E R I C A 1 8 0 6 [N H F]

Birth Date: 1-6-2018 Cow # *19255173 Tattoo: 1806

3F Epic 4631
17950219 Zebo Queen 1072

HOSOK
#*S Chisum 6175
Highwood Erica Rito 209
*17344851 Blevins Erica Rito 5453

*Varilek Product 2010 04
#*Connealy Final Product
Varilek Pearl 0006 014
#*EF Complement 8088
EKG Blackcap 6247 PPC (PROF)
S Alliance 3313
#S Gloria 464
#*Rito 112 of 2536 Rito 616
Blevins Erica Enhancer 2133

CED	BEPD	WEPD	YEPD	MILK	CW	MARB	REA	SW	SB
+3	+2.8	+95	+155	+27	+85	+1.02	+63	+90.25	+215.49

• SELLING CHOICE OF LOTS 33A, 33B OR 33C.

- A direct daughter of 3F Epic 4631 back to the featured Highwood Erica Rito 209 who ranks in the Top 1% of the breed for Weaning, Yearling, Carcass Weight, SW and SBeef.
- This featured heifer calf stems from a female that was sold in the 2017 National Finals Angus Sale who produced the one-time No. 1 Carcass Weight bull of the breed, MAR Ten X 402.



MAR TREASURE 1601 - She sells as Lot 32.

Malek Angus Ranch



MAR ERICA RITO 1401
She sells as Lot 33B.



MAR ERICA RITO 1401

Birth Date: 2-6-2014 Cow +*18047955 Tattoo: 1401

AAR Ten X 7008 SA
#*15719841 #AAR Lady Kelton 5551

Highwood Erica Rito 209
#*S Chisum 6175
#*17344851 Blevins Erica Rito 5453

#SAF Focus of ER
Mythy Countess 906
SAV Adaptor 2213
+HSAF Lady Kelton 504B
S Alliance 3313
#S Gloria 464
#+*Rito 112 of 2536 Rito 616
Blevins Erica Enhancer 2133



MAR ERICA RITO 1400

Birth Date: 2-2-2014 Cow +*18047954 Tattoo: 1400

AAR Ten X 7008 SA
#*15719841 #AAR Lady Kelton 5551

Highwood Erica Rito 209
#*S Chisum 6175
#*17344851 Blevins Erica Rito 5453

#SAF Focus of ER
Mythy Countess 906
SAV Adaptor 2213
+HSAF Lady Kelton 504B
S Alliance 3313
#S Gloria 464
#+*Rito 112 of 2536 Rito 616
Blevins Erica Enhancer 2133

CED	BEFD	WEFD	YEFD	MILK	CW	MARB	REA	SW	SB
+1	+2.6	+77	+131	+20	+75	+ .94	+ .66	+68.97	+206.17

CED	BEFD	WEFD	YEFD	MILK	CW	MARB	REA	SW	SB
+5	+3.2	+78	+144	+19	+76	+ .76	+1.03	+59.15	+201.87

- **SELLING CHOICE OF LOTS 33A, 33B OR 33C. YOU CAN BUY 100% OF 33A OR HALF OF LOTS 33B OR 33C, OR IF YOU WANT TO DOUBLE UP AND BUY ALL OF 33B AND 33C YOU WILL HAVE TO DOUBLE YOUR BID TO ACQUIRE FULL OWNERSHIP.**
- These featured daughters of AAR Ten X 7008 SA stem back to the featured Highwood Erica Rito 209, a featured female through the 2017 National Finals Angus Sale in which both females rank in the Top 1% for Weaning Weight, Yearling Weight, Carcass Weight and SBeef.
- A full sister to these females sold for \$25,000 to Clear Creek Angus of Texas.
- Lot 33B: Sells with a fall bull calf at side (LOT 33BB) by Woodside Rito 4P26.
- Lot 33C: Sells with a fall heifer calf at side (LOT 33CC) by Woodside Rito 4P26.



HIGHWOOD ERICA RITO 209 - The dam of Lots 33A, 33B and 33C.



MAR ERICA RITO 1400 - She sells as Lot 33C.

Neys Cattle Co.



RB LADY UPSHOT 0790-4135
The dam of Lots 34A and 34B.



NEY LADY ACCLAIM 4135-846

Birth Date: 9-3-2018 Cow +*19256592 Tattoo: 846

Jindra Acclaim (PROF)
*17972810
+Jindra Blackbird Lassy 1111
ANGUS SS
#*EXAR Upshot 0562B
RB Lady Upshot 0790-4135
+*18146719 +*RB Lady Standard 305-0790

*Jindra Double Vision
Jindras Sapphire J 417
#*Connely Impression
Jindras Enchantress J 102
#Sitz Upward 307R
#+EXAR Barbara T020
#*LCC New Standard
+*BA Lady 6807 305



NEY LADY ACCLAIM 4135-844

Birth Date: 9-2-2018 Cow +*19264543 Tattoo: 844

Jindra Acclaim (PROF)
*17972810
+Jindra Blackbird Lassy 1111
ANGUS SS
#*EXAR Upshot 0562B
RB Lady Upshot 0790-4135
+*18146719 +*RB Lady Standard 305-0790

*Jindra Double Vision
Jindras Sapphire J 417
#*Connely Impression
Jindras Enchantress J 102
#Sitz Upward 307R
#+EXAR Barbara T020
#*LCC New Standard
+*BA Lady 6807 305

CED	BEPI	WEPI	YEPI	MILK	CW	MARB	REA	SW	SB
+7	+2.7	+89	+170	+23	+94	+5.0	+9.2	+76.83	+216.92

CED	BEPI	WEPI	YEPI	MILK	CW	MARB	REA	SW	SB
+15	-4	+80	+153	+20	+77	+7.7	+1.09	+80.55	+210.83

- **SELLING CHOICE OF LOTS 34A AND 34B.**
- These two flush sisters by the high SBeef Jindra Acclaim back to a daughter of EXAR Upshot 0562B and the featured Lady family.
- The grandam is the \$55,000 top-selling female of a past World Class Sale and currently is working as a donor female at the Whitestone Farm in Aldie, Virginia, and she has a progeny production record of BR 2@87, WR 2@109, U%IMF 17@106 with two daughters in production with an average nursing ratio of 103.
- The dam of this female is a full sister to the \$60,000 Gaffney Lady 337 who went on to produce the \$60,000 Liny Lady Doubt 337-71120 going to Croun Angus Valley of Iowa who went on to produce the \$16,050 Gaffney Recharge 6212 that went to Wayne Fisher of Illinois.
- These heifer calves read with phenomenal EPDs across the board and rank in the Top 1% for Weaning, Yearling, Carcass Weight, SW and SBeef.



RB LADY STANDARD 305-0790 - The \$55,000 grandam of Lots 34A and 34B.



GAFFNEY LADY 337 - The \$60,000 full sister in blood to the dam of Lots 34A and 34B.

Nobmann Cattle, LLC



STERLING RITA 718
She sells as Lot 35.



STERLING RITA 718

Birth Date: 3-3-2017

Cow *18989316

Tattoo: 718

Quaker Hill Firestorm 3PT1

+*17786050

#+*GAR-EGL Protege

+*QHF Blackcap 6E2 of 4V16 4355

#+*Rito 112 of 2536 Rito 616

LB 6807 Isabel 339

Ideal 4355 of 0T26 2440

*QHF Blackcap 4V16 of 1H8

CED	BEPD	WEPD	YEPD	MILK
+10	+1.3	+74	+127	+29



EF Rita 5143

+*18093569

#*AAR Ten X 7008 SA

+*Deer Valley Rita 0306

#*Mytty In Focus ^{PROF}

#AAR Lady Kelton 5551

#Sitz Upward 307R

*GAR Objective 2345

CW	MARB	REA	SW	SB
+59	+0.91	+0.58	+81.84	+166.71

- This beautiful daughter of Quaker Hill Firestorm 3PT1 stems back to a daughter of AAR Ten X 7008 SA and she is an extremely attractive, long, correct female with tremendous feet out of the full sister in blood to VAR Discovery 2240, EF Rita 5143, who was the \$18,000 selection of Nobmann Cattle, LLC through a past Evans Farm Annual Production Sale.
- The third generation dam was the \$300,000 GAR Objective 2345 and the granddam was the \$34,000 selection of Evans Farms through the 2010 Deer Valley Annual Production Sale.
- This featured bred heifer ranks in the Top 2% for Weaning, in the Top 3% for Yearling, in the Top 5% for Carcass Weight, in the Top 1% for SB and in the Top 4% for SBeef.
- Bred to calve March 14, 2019, to BALDRIDGE COLONEL C251. Examined Safe.



EF RITA 5143 - The \$18,000 dam of Lot 35.



VAR DISCOVERY 2240 - A full brother-in-blood to the dam of Lot 35.

Pleasant Valley Farm



CHAIR ROCK AMBUSH 1018
The grandam of Lot 36.



CHAIR ROCK DATA MANAGER 4124 [AMF-OSF]

Pleasant Valley Rita Heifer Pregnancy

Due Date: 12-15-18 to 3-10-19

Pick of Heifer Pregnancy

#+GAR New Design 5050
GAR 5050 Data Manager 0536
+*16645737 +DRMCTR 111 Rita 6108



#+B/R Ambush 28

Chair Rock Ambush 1018

+*16934264 +*GAR Yield Grade N366

#B/R New Design 036
GAR Precision 706
#+*Rito 111 of 2536 Rito 616
+DRMCTR 2908s Design 2B02
#Rockn D Ambush 1531
+B/R Ruby of Tiffany 8250
#+GAR Yield Grade
GAR 1407 New Design 1942

CED	BEPD	WEPD	YEPD	MILK
+6	+3.0	+79	+151	+25

CW	MARB	REA	SW	SB
+75	+0.97	+0.96	+61.75	+212.88

- **SELLING CHOICE OF THESE HEIFER CALF PREGNANCIES THAT ARE DUE FROM DECEMBER 15, 2018, TO MARCH 10, 2019 BY JINDRA ACCLAIM, JET BLACK, KB FULL MEASURE AND BYERGO BLACK MAGIC 3348.**
- A special opportunity to pick a heifer calf pregnancy out of Chair Rock Data Manager 4124 who is the featured donor female in the Pleasant Valley Farms program and she is a daughter of GAR 5050 Data Manager 0536 back to Chair Rock Ambush 1018 who is the dam of the Genex BEEF AI sire, GAR Ashland, who is out of a direct daughter of the famous GAR 1407 New Design 1942 who was the \$300,000 one-half interest feature in a past Three Trees Ranch Annual Production Sale.



GAR ASHLAND - Maternal brother to the dam of Lot 36.



GAR PRECISION 810 - The \$500,000 fourth dam of Lot 36.

Pass Angus



POSS ERICA 722
She sells as Lot 37.



POSS ERICA 722

Birth Date: 1-29-2017

Cow *18962380

Tattoo: 722

#+*Basin Payweight 006S

#Vermilion Payweight J847

Basin Payweight 1682

+Basin Lucy 3829

+*17038724

21AR O Lass 7017

#HARB Pendleton 765 JH

21AR O Lass F24A

ANGUS
Small text: American Angus Association

#WMR Timeless 458

#+Leachman Right Time 338-5605

Poss Erica 519

18351614

Poss Erica 627

WMR Blackcap 521

#+GAR Integrity

Poss Erica 401

CED	BEPD	WEPD	YEPD	MILK
+9	+9	+71	+115	+24
CW	MARB	REA	SW	SB
+55	+50	+49	+75.74	+144.23

- This featured bred heifer is a direct daughter of Basin Payweight 1682 hand-picked from the Poss Angus program in Nebraska. She stems back to a daughter of WMR Timeless 458 and the featured Erica family.
- She is a low birth weight, high growth, high maternal female that is beautifully designed with tremendous depth and beautiful hip and hind leg. She ranks in the Top 4% of the breed for Weaning Weight EPD, in the Top 10% for Yearling Weight EPD, in the Top 2% for SW and in the Top 25% for SBeef.
- Bred to calve January 30, 2019, to CONNEALY MAINSTAY. Examined Safe.



BASIN PAYWEIGHT 1682 - The sire of Lot 37.



CONNEALY MAINSTAY - His service sells.

R. Frank Angus



DEER VALLEY RITA 3166
Grandam of Lot 38..



R ANGUS RITA HEIFER PREGNANCY

Due Date: 2-4-2019

Confirmed Heifer

TEX Playbook 5437 (PROF)
+*18414912

+*Basin Payweight 1682
+*Rita 1C43 of 9M26 Complete

##*Basin Payweight 006S
21AR O Lass 7017
##Summitcrest Complete 1P55 (PROF)
+*Rita 9M26 of Rita 5F56 Pred
#Sitz Upward 307R
#Barbara of Plattermere 337
##*Connedy Impression
+Deer Valley Rita 99571

Deer Valley Rita 6103
+*18692958

*Plattermere Weigh Up K360
Deer Valley Rita 3166

	CED	BEPD	WEPD	YEPD	MILK
SIRE	+11	+0	+60	+105	+41
	CW	MARB	REA	\$W	\$B
	+53	+66	+48	+77.07	+147.76
DAM	CED	BEPD	WEPD	YEPD	MILK
	+11	+2.1	+66	+126	+33
	CW	MARB	REA	\$W	\$B
	+49	+55	+67	+69.54	+149.23

- This featured heifer calf pregnancy by Tex Playbook 5437 stems back to the foundation Rita female in the R Angus Program, Deer Valley Rita 6103.
- The donor dam ranks in the Top 4% for Weaning Weight, in the Top 2% for Yearling Weight, in the Top 10% for Carcass Weight, in the Top 3% for SW and in the Top 10% for SBeef.
- The fourth generation dam was the world record valued GAR EXT 614.
- The dam of this featured heifer calf pregnancy is a maternal sister to the Select Sires AI sire, Deer Valley Balance.



DEER VALLEY BALANCE 6169 - Maternal brother to the dam of Lot 38.



GAR EXT 614 - The world record valued fourth generation dam of Lot 38.

Ravellette Cattle And Green Mountain Angus Ranch



GMAR LADY ISABEL F001
She sells as Lot 39.



GMAR LADY ISABEL F001

Birth Date: 1-3-2018

Cow *19088472

Tattoo: F001

Baldrige Colonel C251

+*18493773

+baldrige Xpand x743

*Baldrige Isabel Y69

ANGUS

*VAR Generation 2100

Spruce Mtn Rita 6015

+*18389621

SAR Rita 2122

#*Hoover Dam

Baldrige Queen S87

#*Styles Upgrade J59

+Baldrige Isabel T935

#*Connealy Consensus 7229

+*Sandpoint Blackbird 8809

#*B/R New Day 454

Maplecrest Rita 9213

CED	BEPD	WEPD	YEPD	MILK
+2	+1.9	+59	+104	+17

CW	MARB	REA	SW	SB
+36	+1.91	+1.00	+53.11	+132.55

- GMAR Lady Isabel F001 is a result of the \$11,000 bred heifer pick from Green Mountain Angus Ranch of Ryegate, Montana, and Ravellette Cattle of Phillip, South Dakota, at the Spruce Mountain Ranch Sale in 2017, the great mating that blended the \$580,000 record setting bull, Baldrige Colonel C251, with a daughter of the \$250,000 VAR Generation 2100, Spruce Mountain Rita 6015.
- She combines Top 15% in the entire Angus breed of Weaning Weight, Yearling Weight with Top 10% Marbling, 2% RE, 20% SF, 4% SG, 10% SQG, 2% SYG and 15% SB.
- This high powered genetic match was built for not only the great phenotype, but this young highlight donor prospect selling carries breed leading EPDs in Marbling Top 15%, RE Top 3%, along with Top 2% in SG, Top 1% in SYG and a +132.55 SB.
- The grandam, SAR Rita 2122, carries great growth and production numbers and backs the outstanding carcass ability with Top 15% in Marbling, Top 1% in RE within the entire Angus breed and an ultrasound IMF ratio of 3@112.
- The cow family history and powerful sires in her pedigree stamp her a great donor prospect.



SAR RITA 2122 - Grandam of Lot 39.



BALDRIDGE COLONEL C251 - The sire of Lot 39.

Ravellette Cattle And Deep Creek Angus Ranch



RAVEN BRAZILA 1225

She sells as Lot 40.



RAVEN BRAZILA 1225

Birth Date: 1-27-2015

Cow +18290556

Tattoo: 1225

Sitz Superior 10971

*16852500

#+GDAR Game Day 449 (RDF)

+*Sitz RLS Eisa Evergreen 5279

Connealy Tobin

Brazila of Conanga 3991 839A

+*16246696

*Breasha of Conanga 1251

#+Boyd New Day 8005

#GDAR Miss Wix 474

#*Connealy Onward

#Sitz RLS Eisa Evergreen 4451

#Bon View New Design 208

Delia of Conanga 667

#Connealy Deep Canyon 454

#Breeta of Conanga 525

CED	BEPD	WEPD	YEPD	MILK
-1	+4.0	+63	+119	+21
CW	MARB	REA	SW	SB
+50	+66	+20	+46.08	+141.97

- Raven Brazila 1225 was our \$19,000 pick of the entire heifer calf crop from Raven Angus of Colome, South Dakota. She carries a powerful pedigree with a Top 10% and Top 3% in the entire Angus breed for Weaning Weight and Yearling Weight.
- She packs great CW and Marbling with a Top 5% for SF and Top 10% for SB. Her sire, Sitz Superior 10971, was Raven Angus and ABS Global's top pick from the Sitz program for \$39,000.
- Her dam, Brazila of Conanga 3991 839A was the \$56,000 Pick of the Dams from the Connealy Angus sale; she is the dam of the \$235,000 Connealy Earnan and the \$55,000 Connealy Gold Rush and Raven Angus has sold a \$26,000 bull and a \$14,000 pick of the bred heifers from this outstanding genetic powerhouse.
- **Bred to calve July 24, 2019, to BUBBS SOUTHERN CHARM. Examined Safe.**



BUBBS SOUTHERN CHARM - His service sells.



SITZ SUPERIOR 10971 - The sire of Lot 40.

Split Diamond Ranch



RB LADY CONFIDENCE 890-3289
Donor dam of Lot 41.



SPLIT DIAMOND PICK OF LADY HEIFERS

Due Date: Spring 2019

Jindra Acclaim (PREF)
*17972810

*Jindra 3rd Dimension
+Jindra Blackbird Lassy 1111

#Connealy Confidence 0100

RB Lady Confidence 890-3289

+*17831990 *RB Lady Standard 305-890

*Jindra Double Vision
Jindras Sapphire J 417
#*Connealy Impression
Jindras Enchantress J 102
Connealy Tobin
Becka Gala of Conanga 8281
#*LCC New Standard
+*BA Lady 6807 305

	CED	BEPD	WEPD	YEPD	MILK
SIRE	+13	+5	+79	+160	+25
CW	MARB	REA	SW	SB	
+77	+69	+69	+66.52	+216.60	
	CED	BEPD	WEPD	YEPD	MILK
DAM	+12	-1.6	+55	+102	+37
CW	MARB	REA	SW	SB	
+53	+59	+90	+70.38	+157.49	

- **SELLING PICK OF THE 2019 SPRING JINDRA ACCLAIM HEIFER CALVES FROM THE \$80,000 VALUED RB LADY CONFIDENCE 890-3289.**
- RB Lady Confidence 890-3289 has a progeny production record of BR 2@99, WR 2@102, UREA 3@101 with one daughter in production with an average nursing ratio of 106.
- A maternal sister to these females, Decades Lady B689, was the \$110,000 top-selling Lot of the 2017 Decades of Excellence Annual Production Sale going to Linz Heritage Angus of Crown Point, Indiana.
- A maternal brother, SD Riptide 6189, was the \$11,000 featured bull through the 2017 Split Diamond Annual Production Sale and yet another maternal brother, SD Tripwire A689, was the \$11,000 feature as well.
- Donor dam of these embryos produced the \$14,000 SD Lady Cowboy Up 3289-8289 through the 2018 Fall Female Sale and she is a full sister to the \$295,000 Gaffney Game Changer 371 stemming back to the \$175,000 record selling female of the National Western Stock Show Foundation Female Sale, RB Lady Standard 305-890.



SD RIPTIDE 6189 - The \$11,000 maternal brother to Lot 41.



DECADES LADY B689 - The \$110,000 maternal sister to Lot 41.

THM Land And Cattle



THM LADY UNANIMOUS 3189-616
She sells as Lot 42.



THM LADY UNANIMOUS 3189-616

Birth Date: 2-29-2016

Cow #*18698613

Tattoo: 616

Vision Unanimous 1418

*16992096

#Vision Edella 665

Visiontopline Royal Stockman

+Gambles Royal Flush

+LaGrand Pride 7140

#Boyd On Target 1083

Vision Edella 337

#CF Right Design 1802

Summitcrest Elba 1M17

*LCC New Standard

+*BA Lady 6807 305

CED	BEPD	WEPD	YEPD	MILK
-1	+4.8	+88	+159	+31

CW	MARB	REA	SW	SB
+72	+66	+62	+81.00	+186.54

+72	+66	+62	+81.00	+186.54
-----	-----	-----	--------	---------

+72	+66	+62	+81.00	+186.54
-----	-----	-----	--------	---------

+72	+66	+62	+81.00	+186.54
-----	-----	-----	--------	---------

+72	+66	+62	+81.00	+186.54
-----	-----	-----	--------	---------

+72	+66	+62	+81.00	+186.54
-----	-----	-----	--------	---------

ISOK

#*Summitcrest Complete 1P55 (RDF)

RB Lady Complete 890-3189

+*17832473

*RB Lady Standard 305-890

- This elite fall pair by Vision Unanimous 1418 stems back to the \$130,000 top-selling female of the 2018 Linz Heritage Angus Annual Production Sale, RB Lady Complete 890-3189, who also went on to produce the \$87,500 Linz Lady Inn 3189-7118 going to Wilkes Ranch of Texas and she also produced the \$50,000 LHA Lady Innovation 3189-513 who was the second top-selling female of the 2017 National Western Stock Show Foundation Female Sale and she also produced the \$26,000 top-selling bull of the 2018 Linz Heritage Angus/Gaffney Family Cattle Bull Sale, Linz F Paymaster 7212.
- The dam is a full sister to the \$50,000 ABS Global AI sire, Gaffney Competitor, and the \$64,000 valued Gaffney Lady 416.
- Sells with a heifer calf at side (Lot 42A) born September 10, 2018, by SS Trump.



RB LADY COMPLETE 890-3189 - The \$130,000 dam of Lot 42.



LINZ LADY INN 3189-7118 - The \$87,500 maternal sister to Lot 42.

TJM Land And Cattle



RB RITA TOUR 03-386

She sells as Lot 43.



RB RITA TOUR 03-386 [DDF]

Birth Date: 2-11-2013

Cow 17558187

Tattoo: 386

RB Tour Of Duty 177 (DF)

+*16984170

#+*Werner War Party 2417

+*BA Lady 6807 305

#+SAV Bismarck 5682 (DF)

Gaffney Blackcap 03

16760334

#Gaffney New Design 830

#*Connealy Onward

+BAAR USA Lady Jaye 489

#Vermilion Dateline 7078

+GD Lady Hi Flyer 302

#+*GAR Grid Maker

SAV Abigale 0451

#*GAR Predestined

+OTG New Design 1139 459

CED	BEPD	WEPD	YEPD	MILK
+5	+2.8	+95	+165	+22
CW	MARB	REA	SW	SB
+78	+0.37	+1.15	+80.03	+186.58

- A stout, powerful daughter of RB Tour of Duty 177 stems back to a daughter of SAV Bismarck 5682.
- She has a progeny production record of BR 2@97, YR 2@101 and ranks in the Top 1% for Weaning, Yearling, Carcass Weight, Ribeye, SW and SB.
- This female is the first Tour of Duty daughter pictured as reference in the ABS Global AI Stud Bull Book and shows a tremendous flush record. She is an outstanding donor cow that reads with tremendous depth, power, mass and elite numbers.
- Bred to calve November 24, 2018, to **BUBBS SOUTHERN CHARM AA31**. Examined Safe.



BUBBS SOUTHERN CHARM AA31 - His service sells.



RB TOUR OF DUTY 177 - The sire of Lot 43.

Triple B Angus



BALDRIDGE ISABEL B758

Dam of Lot 44.



TBA ISABEL 1750

Birth Date: 8-11-2017

Cow +*18961420

Tattoo: 1750

#*Hoover Dam

#*SydGen CC&7

baldrige Xpand x743

#Erica of Ellston C124

+16762739

Baldrige Queen S87

#Baldrige Navigator N5

+Baldrige Queen N914

ANGUS

#*Styles Upgrade J59

#Sitz Upward 307R

Plainview Lassie 71B

Baldrige Isabel B758

+*18060644

+Baldrige Isabel T935

#Baldrige Kaboom K243 KCF

+Baldrige Isabel P4527

CED	BEPD	WEPD	YEPD	MILK
+7	+7	+81	+145	+33
CW	MARB	REA	SW	SB
+75	+0.36	+1.13	+85.80	+185.81

- This featured female is a full sister-in-blood to the \$580,000 record selling Baldrige Colonel C251 and a full sister in blood to several top females in programs such as Spruce Mountain, Express, Stonewall Ridge and Vintage.
- A full sister recently was the top-selling female of the 2018 Decades of Excellence Sale at \$50,000, PV Isabel 7749. A full sister in blood, Baldrige Isabel C235, was the \$640,000 valued top-seller of a Spruce Mountain Sale going to Express Ranches of Yukon, Oklahoma and another full sister in blood, Baldrige Isabel C231, was the \$300,000 one-half interest for a \$600,000 valuation featured donor in the Vintage Angus Ranch program.
- This female is a low birth weight, high spread female that ranks in the Top 1% for Weaning, Yearling, Carcass Weight, Ribeye, SW and SB.



BALDRIDGE COLONEL C251 - The \$580,000 full brother-in-blood to Lot 44.



PV ISABEL 7749 - The \$50,000 full sister to Lot 44.

Valley Oaks Angus



VALLEY OAKS ERICA 7056
She sells as Lot 45.

VALLEY OAKS ERICA 7056



Birth Date: 9-4-2017

Cow #18984160

Tattoo: 7056

+*Basin Payweight 1682
TEX Playbook 5437 (RF)
+*18414912 +*Rita 1C43 of 9M26 Complete

#*SydGen Trust 6228
Brockmere Erica 3048
17626651 Brockmere Erica 1072

#+*Basin Payweight 006S
21AR O Lass 7017
#*Summitcrest Complete 1P55 (RF)
+*Rita 9M26 of Rita 5F56 Pred
*SCR Promise 4042
+SydGen Forever Lady 4413
*SydGen Straight Up 8998 (RF)
Brockmere Erica 7024

CED	BEPD	WEPD	YEPD	MILK
1+8	1-.1	1+58	1+99	1+34
CW	MARB	REA	SW	SB
1+47	1+.78	1+.59	+69.54	+147.68

- This beautiful fall heifer by Tex Playbook 5437 stems back to a daughter of SydGen Trust 6228 and the featured Erica family.
- She is a low birth weight, high maternal female that ranks in the Top 25% of the breed for Carcass Weight and Marbling, in the Top 4% for SW and in the Top 15% of the breed for SBeef.
- Bred to calve to **BUBBS SOUTHERN CHARM AA31**. Examined Safe.



BUBBS SOUTHERN CHARM AA31 - His service sells.



TEX PLAYBOOK 5437 - The sire of Lot 45.

Wall Street Cattle Co.



GAR DAYBREAK 82

The \$100,000 dam of Lot 46.



WALL STREET RITA HEIFER PREGNANCY

Due Date: 12-11-2018

Confirmed Heifer

Basin Payweight 1682

+*17038724

#+*Basin Payweight 006S

21AR O Lass 7017

#MCC Daybreak

GAR Daybreak 82

+*17353642

+*GAR 5050 New Design 1039

#Vermilion Payweight J847

+Basin Lucy 3829

#HARB Pendleton 765 JH

21AR O Lass F24A

#+Boyd New Day 8005

#MCC Miss Focus 134

#+GAR New Design 5050

*GAR Objective 2345

	CED	BEPD	WEPD	YEPD	MILK
SIRE	+5	+7	+68	+120	+30
CW	MARB	REA	SW	SB	
+56	+77	+28	+75.67	+153.88	
	CED	BEPD	WEPD	YEPD	MILK
DAM	+14	+0	+72	+136	+35
CW	MARB	REA	SW	SB	
+59	+97	+1.19	+75.31	+192.84	

- This special heifer calf pregnancy by Basin Payweight 1682 stems back to the \$100,000 featured GAR Daybreak 82, the newest featured donor female in the Wall Street Cattle Co. Program who recently sold the \$180,000 top-selling open heifer calf in the 2018 Daltons on the Sycamore Sale to Riverbend Ranch of Idaho Falls, Idaho.
- Maternal sister heifer calf pregnancies include the \$35,000 purchase of Maple Crest and Hillhouse Angus through the 2018 GAR Sale, the \$25,000 and \$23,000 selections of High Roller Angus through the 2018 Bases Loaded Sale, the \$23,000 top-selling selection of Riverbend in the 2018 Southeast Elite Female Sale and the \$20,000 Private Treaty selection of Riverbend from Circle G Ranches.
- The donor dam has a progeny production record of BR 3@90, WR 3@102, YR 3@107 while showing ultrasound ratios of IMF 19@104, UREA 19@108 with two daughters in production with an average nursing ratio of 101.



GAR 5050 NEW DESIGN 1039 - Grandam of Lot 46.



DALTON RITA 7252 - The \$180,000 maternal sister to Lot 46.

New Paradigm Farms/Welytok Angus LLC And Rooney Angus Ranch, LLC



WELYTOK OBJECTIVE TEN X 2A1
She sells as Lot 48.

47 WELYTOK HI TECH ERIANNA 8F3
Birth Date: 2-23-2018 Cow + *19083327 Tattoo: 8F3

EXAR Hi-Tech 4769B
+*17765302
+*EXAR Rita U049
ISOK
+*WR Journey-1X74
SF/WA Journey Erianna 5032
*18120515 *Welytok Total 10 Erianna 3B2

##*Mytty In Focus (PROF)
#AAR Lady Kelton 5551
#*E&B 1680 Precision 1023
+*GAR New Design 1200
*B/R Future Direction 4268
2 Bar 5050 New Design 7831
##*AAR Ten X 7008 SA
Quaker Hill Erianna 8T2

48 WELYTOK OBJECTIVE TEN X 2A1
Birth Date: 4-4-2012 Cow *17217090 Tattoo: 2A1

AAR Ten X 7008 SA
#*15719841
ISOK
Quaker Hill Erica 851
16233806
Casino Objective B135
Quaker Hill Erica 6E9

##SAF Focus of ER
Mytty Countess 906
SAV Adaptor 2213
+HSAF Lady Kelton 504B
##*SS Objective T510 OT26
#Casino Annie Z145
Ideal 4355 of OT26 2440
#Quaker Hill Erica 2B1

CE	BE	WPD	YEPD	MILK	CW	MAR	REA	SW	SB
+7	+2.4	+81	+148	+23	+76	+93	+83	+71.75	+208.55

CE	BE	WPD	YEPD	MILK	CW	MAR	REA	SW	SB
+6	+2.7	+71	+121	+20	+65	+98	+58	+58.95	+183.81

- **SELLING ONE-HALF INTEREST.**
- This daughter of EXAR Hi-Tech 4769B stems back to SF/WA Journey Erianna 5032 who sold for one-half interest for \$45,000 through the past Express Ranches Annual Production Sale.
- This female ranks in the Top 1% for Weaning, Yearling, Carcass Weight and SBeef.

- A past top selling one-half interest cow for Welytok Angus, this special sale attraction is an elite numbered donor female that has the ability to take a program to the next level. She is a direct daughter of AAR Ten X 7008 SA back to the famous Quaker Hill Erica family.
- This female is in Top 2% for WW, YW and in the Top 1% for CW and SB.
- **She sells with a heifer calf at her side (LOT 48A) by Byergo Black Magic 3348. Reg. 19237103 Tattoo: 8F14.**



SF/WA JOURNEY ERIANNA 5032 - The \$45,000 dam of Lot 47.



WELYTOK TOTAL 10 ERIANNA 3B2 - The grandam of Lot 47.

Westwind Ranch Angus



WESTWIND QUEEN DJH 767

She sells as Lot 49.



WESTWIND QUEEN DJH 767

Birth Date: 11-3-2017

Cow # 18930553

Tattoo: 767

KCF Bennett TheRock A473
*17849954 +KCF Miss Protege W148

ANGUS
CS
CROSSBREED

Pine View Queen C109
+18207624 Baldridge Queen S87

*Baldridge Waylon W34

Baldridge Queen S87

#Nichols Extra K205
#KCF Miss 208 S11
#+*GAR-EGL Protege
Breela of Conanga 3991
#+*GAR-EGL Protege
*Baldridge Blackcap T163
#Baldridge Navigator N5
+Baldridge Queen N914

CED	BEPD	WEPD	YEPD	MILK
+7	+2.8	+89	+152	+17
CW	MARB	REA	SW	SB
+66	+1.24	+92	+76.70	+196.72

- This direct daughter of KCF Bennett The Rock A473 stems back to a daughter of Baldridge Waylon W34 and the featured Baldridge Queen family.
- This female ranks in the Top 1% for Weaning and Yearling, in the Top 2% for Carcass Weight and Marbling and in the Top 1% for SW and SB.
- She is a featured fall heifer calf that reads with phenomenal numbers across the board and offers unlimited genetic potential.



BALDRIDGE WAYLON W34 - Maternal Grand sire.



KCF BENNETT THE ROCK A473 - The sire of Lot 49.

Whitstone Farm



WHITSTONE EVERELDA 5109
The \$90,000 valued dam of Lot 50.



WHITSTONE EVERELDA HEIFER PREGNANCY

Due Date: 1-11-2019

Confirmed Heifer

Byergo Black Magic 3348

*17803074

*Silveiras Conversion 8064

*Byergo Elia Cupcake 5900

*Connealy Black Granite

Whitstone Everelda 5109

18155879

Whitstone Everelda C059

#+BT Crossover 758N

+EXG Saras Dream S609 R3

Byergo Picasso

+Byergo Miss Cupcake 3600

#*Connealy Consensus 7229

#Eura Elga of Conanga 9109

*Musgrave Foundation ^{REG}

Whitstone Everelda A179

	CED	BEPD	IWEPD	YEPD	MILK
SIRE	+3	+2.9	+104	+188	+25
CW	MARB	REA	SW	SB	
+93	+93	+1.18	+86.77	+243.78	
	CED	BEPD	IWEPD	YEPD	MILK
DAM	+5	+3.1	+88	+151	+29
CW	MARB	REA	SW	SB	
+71	+54	+77	+84.00	+199.64	

- This featured heifer calf pregnancy by Byergo Black Magic 3348, the high SBeeF bull of the breed, stems back to the top-valued female and Lot 1 female of the 2018 Whitstone Farms Annual Production Sale, the \$90,000 Whitstone Everelda 5109, going to Wall Street Cattle Co. of Missouri. She is also the mother of the \$100,000 Genex BEEF AI sire, Whitstone 18 Million, who went on to produce the \$70,000 Whitstone Everelda 8117, the high selling heifer calf of the 2018 Fall Female Sale going to Ingram Angus of Tennessee.
- The dam has a progeny production record of WR 2@115, YR 1@128, ÜREA 1@115 and stems from a dam that records U%IMF 2@104.



WHITSTONE EVERELDA 8117 - The \$70,000 maternal sister to Lot 50.



WHITSTONE 18 MILLION - The \$100,000 maternal brother to Lot 50.

Wild Wind Angus



WILKS BLACKCAP OD82

Grandam of Lot 51.



WILD WIND BLACKCAP PICK OF HEIFER CALVES

VAR Legend 5019 (REF)

+*18066037

*VAR Discovery 2240 (REF)

+*PF CC&7 Henrietta Pride 1044

*Connealy Black Granite

QHF WWA Blackcap 5Q6

+*18463792

+*Wilks Blackcap OD82

#*AAR Ten X 7008 SA

+*Deer Valley Rita 0308

#*SydGen CC&7

+Sitz Henrietta Pride 643T

#*Connealy Consensus 7229

#Eura Elga of Conanga 9109

#MCC Daybreak

+*QHF Blackcap 6E2 of4V16 4355

	CED	BEFD	IWEFD	YEPD	MILK
SIRE	+4	+2.0	+59	+119	+22
CW	MARB	REA	SW	SB	
+61	+92	+85	+43.34	+177.86	
	CED	BEFD	IWEFD	YEPD	MILK
DAM	+14	+4	+82	+140	+34
CW	MARB	REA	SW	SB	
+60	+49	+94	+96.22	+177.94	

• **SELLING PICK OF TWO ET HEIFER CALVES BY VAR LEGEND BACK TO THE FEATURED QHF WWA BLACKCAP 5Q6.**

• The dam is a daughter of Connealy Black Granite back to a full sister to the bull that led the breed for registrations, Quaker Hill Rampage 0A36, back to the \$150,000 QHF Blackcap 6E2 of4V16 4355.

• The dam is a full sister to QHF WWA Black Onyx, the featured ST Genetics AI sire.



QHF WWA BLACK ONYX 5Q11 - Full brother to the dam of Lot 51.



WILD WIND BLACKCAP 5K58 - Full sister to the dam of Lot 51.

Woodlawn Farms



WOODLAWN BLACKBIRD 8140
She sells as Lot 52.



WOODLAWN BLACKBIRD 8140

Birth Date: 6-10-2018

Cow #*19241288

Tattoo: 8140

PA Valor 201
+*17326601

ANGUS
Family Program

VAR Blackbird 1273

+*17001849

#*B/R New Day 454

+*COR Blackcap 6224 Z38 Midln

#TC Aberdeen 759

+*Sandpoint Blackbird 8809

#+Boyd New Day 8005

B/R Ruby 1224

#BR Midland

+VT 1407 New Design Z38

#CRA Bextor 872 5205 608

#*TC Blackbird 4034

#*Connealy Onward

+Riverbend Blackbird 4301

CED	BEPD	WEPD	YEPD	MILK
+6	+4.0	+90	+157	+11

CW	MARB	REA	SW	SB
+75	+55	+1.48	+66.90	+199.91

- A beautiful June heifer calf by PA Valor 201 back to a daughter of TC Aberdeen 759 and the legendary Sandpoint Blackbird 8809.
- The dam was the \$21,000 purchase by Gladewater Farms of Illinois in a past Vintage Sale.
- This featured heifer calf ranks in the Top 1% for Weaning, Yearling, Carcass Weight and SBeef.
- The dam is a maternal sister to the \$200,000 Vintage Blackbird 7260, the \$280,000 Vintage Blackbird 7203, the \$210,000 Vintage Blackbird 7184, the \$155,000 Vintage Blackbird 6039, the \$260,000 Vintage Blackbird 5416 and the exciting and record-selling \$730,000 VAR Power Play 7018.



VAR BLACKBIRD 1273 - The \$21,000 dam of Lot 52.



SANDPOINT BLACKBIRD 8809 - The grandam of Lot 52.

XL Ranch



SAV EMBLYNETTE 1182
Fourth Dam of Lot 53.



Birth Date: 3-30-2018

Cow #*19093528

Tattoo: 8070

XLAR EMBLYNETTE 8070

##*GAR Prophet
Woodside Rito 4P26 of 0242
*17892063 +Rita 0242 of Rita 7O68 5M2



*EXAR Denver 2002B

XLAR Emblynette C102
*18087113 SAV Emblynette 1020

#CRA Bextor 872 5205 608
+GAR Objective 1885
##*Rito Revenue 5M2 of 2536 Pre
+Rita 7O68 of Rita 5FH8 Obj
#*EXAR Upshot 0562B
+Exar Royal Lass 1067
##+SAV Bismarck 5682 (RDF)
+SAV Emblynette 9398

CED	BEPD	WEPD	YEPD	MILK
+7	+4.0	+81	+146	+24
CW	MARB	REA	SW	SB
+75	+92	+86	+69.66	+196.17

- A high numbered female from the Emblynette family by Woodside Rito 4P26 of 0242 stems back to a daughter of EXAR Denver 2002B.
- This female ranks in the Top 1% for Weaning, Yearling, Carcass Weight and SBeef.
- This unique combination of the Ritas and the Emblynettes blend for a great combination of phenotype and number package. The Emblynette family is one of the longest existing families in the SAV program and have been one of the most productive and most profitable. This great female stems back to SAV Emblynette 1182 who has produced SAV Emblynette 4408 who produced the \$150,000 mother of SAV Thunderbird 9061. She is also a full sister to SAV 004 Predominant 4438.



XLAR EMBLYNETTE C102 - The dam of Lot 53.



SAV EMBLYNETTE 7411 - The \$150,000 maternal sister to the third dam of Lot 53.

WWT Ranch



WESTWIND LADY PRIDEVA B17
The donor dam of Lot 54.



WESTWIND LADY PRIDEVA B17

Birth Date: 2-28-2017

Cow # 18836279

Tattoo: B17

Basin Payweight 1682

+*17038724

#*Basin Payweight 006S

21AR O Lass 7017



#GAR Objective 7125

RB Lady 7125-890-2170

+*17285923

*RB Lady Standard 305-890

#Vermilion Payweight J847

+Basin Lucy 3829

#HARB Pendleton 765 JH

21AR O Lass F24A

#*SS Objective T510 OT26

+GAR 1407 New Design 1463

#*LCC New Standard

+*BA Lady 6807 305

CED	BEPD	WEPD	YEPD	MILK
+2	+2.7	+81	+145	+37

CW	MARB	REA	SW	SB
+72	+1.05	+53	+86.52	+194.35

- **SELLING A FLUSH TO THE BULL OF THE BUYER'S CHOICE. Guaranteed six transferable embryos up to eight; anything after eight at a prorated cost. Guaranteed 50% conception and at least one heifer calf. Buyer pays for semen and flush costs.**
- This special sale attraction is an elite flush on a daughter of Basin Payweight 1682 back to the \$64,000 valued RB Lady 7125-890-2170 back to the \$175,000 RB Lady Standard 305-890. This female ranks in the Top 1% for weaning, yearling, carcass weight, SW and SB. She is a deep-bodied, stout-made, sound-structured female that reads with tremendous breeding potential and offers unlimited earning power.
- Donor dam is a maternal sister to the \$100,000 valued top-selling bull in the 2018 Double R Bar Ranch Annual Production Sale, Double R Bar Exceptional E247, and the \$17,500 Double R Bar Lady E344.
- Maternal sibs to this flush include the \$45,000 RB Lady Discovery 2170-5125 and the \$30,000 Double R Bar Lady D357.



R B LADY 7125-890-2170 - The \$64,000 grandam of Lot 54.



DOUBLE R BAR EXCEPTIONAL E247 - The \$100,000 maternal brother to the dam of Lot 54.

National Finals Angus Sale



DAMERON FIRST CLASS

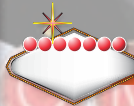

DAMERON FIRST CLASS

Bull *16175085

Sire: **EXG RS First Rate 5903 R3**
 Dam: **Dameron Northern Miss 3114**

55A

- Owned by Pilgrim Angus.
- Selling 1 Unit of Dameron First Class

55B

- Owned by Pilgrim Angus.
- Selling 1 Unit of Dameron First Class



P R BLACK FRIDAY 0244

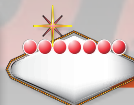

P R BLACK FRIDAY 0244

Bull *16722080

Sire: + **Duff New Edition 6108**
 Dam: **PR Mona Lisa 529**

55C

- Owned by Clair Lane Stock Farm.
- Selling 1 Unit of PR Black Friday 0244 (Stored in MI).

55D

- Owned by Clair Lane Stock Farm.
- Selling 1 Unit of PR Black Friday 0244 (Stored in MI).

55E

- Owned by Clair Lane Stock Farm.
- Selling 1 Unit of PR Black Friday 0244 (Stored in MI).



SILVEIRAS STYLE 9303

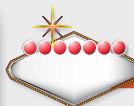

SILVEIRAS STYLE 9303

Bull +*16427563

Sire: **Gambles Hot Rod**
 Dam: **Silveiras Elba 2520**

55F

- Owned by Clair Lane Stock Farm.
- Selling 1 Unit of Sexed Female 5 M of Silveiras Style 9303 (Stored in MI)

55G

- Owned by Clair Lane Stock Farm.
- Selling 1 Unit of Sexed Female 5 M of Silveiras Style 9303 (Stored in MI)

Special Semen Lots

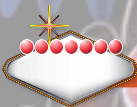

HOOVER NO DOUBT

Bull +* 17882682

Sire: #* Mogck Bullseye
Dam: *Miss Blackcap Ellston J2

55H

- Owned by Bear Mountain Angus.
- Selling 3 Units of Hoover No Doubt.

55I

- Owned by Ingram Angus, LLC.
- Selling 3 Units of Hoover No Doubt.



HOOVER NO DOUBT

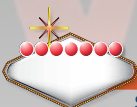

CONNELY CONFIDENCE PLUS

Bull * 17585576

Sire: #* Connealy Confidence 0100
Dam: Elbanna of Conanga 1209

55J

- Owned by C Wojo Cattle Co.
- Selling 5 Units of Connealy Confidence Plus.

55K

- Owned by C Wojo Cattle Co.
- Selling 5 Units of Connealy Confidence Plus.

55L

- Owned by C Wojo Cattle Co.
- Selling 5 Units of Connealy Confidence Plus.

55M

- Owned by C Wojo Cattle Co.
- Selling 5 Units of Connealy Confidence Plus.



CONNELY CONFIDENCE PLUS

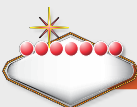

RITO 707 OF IDEAL 3407 7075

Bull +13066860

Sire: #RR Rito 707
Dam: Ideal 3407 of 1418 076

55N

- Owned by Shady Brook Angus Farm.
- Selling 3 Units of Rito 707 of Ideal 3407 7075.



RITO 707 OF IDEAL 3407 7075

Angus Foundation Packages

2019 ANGUS FOUNDATION GOLF TOURNAMENT

EVENT TITLE SPONSORSHIP



PACKAGE #1

- **Donated by the Angus Foundation**
- The Angus Foundation's annual golf tournament is a major event presented concurrently with the National Junior Angus Show (NJAS). This great outing provides financial support to benefit the Angus breed and agricultural industry through youth, education and research. In 2019, the tournament will take place at beautiful Quail Chase Golf Club at Louisville, Kentucky.
- As the Event Title Sponsor, advertising benefits afforded to you will be your farm/ranch/corporate

logo displayed on the banner at the event, the event marketing brochure, the Angus Foundation's website and a complimentary full-page, 4-color advertisement in the NJAS event program.

- In addition to these advertisements, as Event Title Sponsor you will receive publicity in stories and news releases distributed from the Angus Foundation featuring the 2019 Angus Foundation Golf Tournament. You will also have the opportunity to take part in the event through 4 complimentary rounds of golf!

RELAX AT THE BILTMORE



PACKAGE #2

- **Donated by the The Inn on Biltmore Estate®**
- Experience the gracious hospitality of America's largest home® with a luxurious four-star stay at The Inn on Biltmore Estate®, a favorite on Condé Nast Traveler's Gold List. Relax in elegant surroundings while enjoying superlative service inspired by Biltmore's founders, George and Edith Vanderbilt. Savor exquisite dining focused on the season's local harvest. Pamper yourself with rejuvenating spa treatments and savor favorite vintages and new releases at our award-winning Winery. Our concierge can curate personalized activities exploring George Vanderbilt's home and 8,000 acres of Blue Ridge Mountain beauty-including

the Land Rover Experience Driving School and Orvis Fly-Fishing School-for the ultimate getaway.

- This package is valid for use during June, July, August, or September 2019. Advance reservations are required. Package includes:
 - Two-night stay at the Inn-weekday or weekends
 - Chef's breakfast buffet daily in The Dining Room
 - Welcome basket of Biltmore wine, fruit, and cheese in your room upon arrival
 - Estate daytime admission good for the length of your stay
 - (Airfare is not included in this package.)

Angus Foundation Packages

GETAWAY PACKAGE AT CRAZY K RANCH



PACKAGE #3

- Donated by Crazy K Ranch
- Get away for 5 nights-6 days at the Crazy K Ranch's cozy new cabins and lodge with all amenities of home for 4 people. Donated by Crazy K Ranch, this package includes 4 tickets to Grand Ole Opry in Nashville and 4 tickets to Graceland in Memphis, Tenn. Dinner will be provided each night at Top O'The River.
- A wide array of activities and beautiful Tennessee countryside in the surrounding area await sightseers. For Civil War history buffs, Shiloh National Military Park is only minutes away from the ranch, as is the historical Tennessee River Museum. If wine is your

drink, the Natchez Trace Wine Trail leads you to Keg Spring Winery in Hampshire for tasting and live music with sweeping valley views. Of course, those fans of Jack Daniels Old No. 7 will want to drive further up the road to take in a tour of that renowned libation's home in Lynchburg.

- Read a good book while relaxing in solitude in your cabin during the day, or for the fishermen in our Angus family top-notch bass fishing on the ranch awaits those who enjoy bragging about the "big one" that broke their line!

ONE DAY RANCH PHOTO-SHOOT



PACKAGE #4

- Donated by Legacy Livestock Imaging - Heidi Anderson
- Nobody captures the essence of the cattle industry like Heidi Anderson and Legacy Livestock Imaging. Heidi's work has been featured from coast to coast including the Smithsonian. She's a perennial Top 5 photographer in Kansas and a "Best on Farm Photographer" three-time winner in Best of the Barns competition in 2014, 2017 and 2018. Here is your opportunity to secure the nationally acclaimed livestock

photographer for a full day shoot at your ranch. Included in the package is a file of fully edited images, along with a display ready 20" X 30" fine art print of your favorite image to commemorate the day.

- Note: Dependent on the location of the buyer's ranch, the buyer may be responsible for the travel expenses to and from their ranch as mutually agreed upon by Legacy Livestock Imaging and buyer.

Angus Foundation Packages

VACATION EXPERIENCE IN JACKSON HOLE, WYOMING



PACKAGE #5

- **Donated by Schnoor Sisters**
- Enjoy the Big Views and the Mountain Air! This 5 bedroom multi-level home is located in Alpine, Wyoming just a few short miles outside of Jackson Hole. This multi-level home is the perfect getaway! This home offers privacy and outstanding views of the Wyoming Mountains from 2 decks. Walking access to fishing and hiking areas. Ride your ATV or snowmobile from this home to hundreds of miles of wilderness

trails. Views of Lake Palisades can be seen from the upper deck. Amazing kitchen with professional series appliances. Two fireplaces, large big screen TV and media center, sleeps 10. 3 full bathrooms make it easy to accommodate large groups. A pool table is provided and sunsets from this home are amazing! A nice grass yard and paved driveway make enjoying the outside of this home as easy to do as the inside. Black out months are January, February and March.

Support Seth Sherb - NFR Contestant!



- **SELLING TEN UNITS OF BC LOOKOUT 7024.**
- Seth is a National Finalist in the Bulldogger Competition and nephew of Bill and Donna Conley, and we would like to help fund his trip to the 2018 NFR Finals.

Mohnen Angus



SAV Madame Pride 5290
Dam of Lot 57



Due Date: 12/2018

PICK OF HEIFERS

SAV President 6847
+*18578964

+*Coleman Charlo 0256
*SAV Blackcap May 4136

#SAV 8180 Traveler 004 (PROF)

SAV Madame Pride 5290

*15108042 SAV Madame Pride 0075

#*OCC Paxton 730P
+Bohi Abigale 6014
#SAV 8180 Traveler 004 (PROF)
#+SAV May 2397
#Sitz Traveler 8180
+Boyd Forever Lady 8003
#+SAF 598 Bando 5175
SAV Madame Pride 8264

	CED	BEPD	WEPD	YEPD	MILK
SIRE	+6	+2.5	+79	+137	+29
	CW	MARB	REA	\$W	\$B
	+49	+13	+93	+80.48	+136.82
	CED	BEPD	WEPD	YEPD	MILK
DAM	+0	+4.3	+60	+96	+28
	CW	MARB	REA	\$W	\$B
	+42	+49	+37	+53.25	+130.97

- This pick of the featured heifer calves from one of the most dominant donor females in the Mohnen program, SAV Madame Pride 5290, out of the record-selling SAV President is certainly a sale attraction. The donor dam has generated over \$1.5 million in progeny sales to date.
- SAV Madame Pride 5290 has a progeny weaning ratio of 108 on six natural calves along with progeny IMF and ribeye ratios of 107 and 101, respectively, on 108 head evaluated by ultrasound.
- Maternal sibs include the \$15,000 Mohnen Global 557 and the \$10,500 Mohnen Regard 217 who were among the top selling bulls of the 2018 Mohnen Spring Sale where a maternal sister, SAV Madame Pride 2407, produced the \$30,000 Mohnen Global 2617 as the fourth top selling bull and the \$14,000 Mohnen Global 2607. Another maternal sib, SAV Realist 2846, sold for \$90,000.
- Select your heifer calf by April 2019; she will be delivered at weaning, around August 2019.



MOHLEN GENERAL 548 - Maternal brother to Lot 57.



MOHLEN COWBOY UP 328 - Maternal brother to Lot 57.

Notes

WELCOME

TO *Fabulous*

LAS VEGAS

NEVADA



AMERICAN ANGUS HALL OF FAME
at the WORLD ANGUS HEADQUARTERS
Box 660, Smithville, MO 64089-0660

THE BUSINESS BREED MEETS VEGAS

2018 National Finals Angus Sale

SUNDAY DECEMBER 9, 2018

2:00 p.m. (PST) Cocktails and Hors D'oeuvres

3:00 p.m. (PST) Sale Starts

Held at the Hyde Lounge in the Bellagio Hotel, Las Vegas, NV

Hosted by:

