



2011 TOTAL PACKAGE BULL SALE

March 28, 2011 • 1 p.m.
(serving complimentary lunch beginning at 11 a.m.)

FREEDOM, OKLAHOMA
The junction of Hwy. 64 and Hwy. 50 is Camp Houston.
From Camp Houston, go north 2 miles and then 1/2 mile east.

Selling: 50 Fall Bulls and 100 Spring Bulls

HERD SIRE REPRESENTATION:

B C Lookout 7024
O C C Missing Link 830M
SQ Credence 67S
Jauer 353 Traveler 589 27
BC 7022 Raven 7965
Dr J Analyst M250
S S Objective T510 OT26
3F Emblazon 3652

O C C Emblazon 854E
S A V Bismarck 5682
Summitcrest Complete 1P55
G A R Predestined
LD Redirect 11
D H D Traveler 6807
Connealy All Around

BC Big Daddy 702-5
G A R Retail Product
SQ Patriot 103R
LD 589 Travler 767
L D In Focus 715
S A V Net Worth 4200
N Bar Emulation EXT

FEATURING THESE DONORS:



LD Dixie Erica 2053

Reg# 14407230

With progeny out of O C C Emblazon 854E,
SQ Credence 67S and Jauer 353 Traveler 589 27



Basin Lucy 293S

Reg# 15336699

With progeny out of G A R Predestined and
S S Objective T510 OT26



Garld Expectation 144

Reg# 13831819

With progeny out of O C C Emblazon 854E,
O C C Missing Link 830M, B C Lookout 7024
and D H D Traveler 6807



G A R Precision 163

Reg# 14504541

With progeny out of O C C Emblazon 854E
and O C C Missing Link 830M



Riverbend Primrose 437

Reg# 14900840

With progeny out of O C C Missing Link 830M

Ky Luddington 580-327-7127

Konnie Ott 620-239-4185

Cell 620-886-2081

E-Mail:

konnie@sctelcom.net

Visit us at

www.luddingtoncattle.com



REGISTERED

ANGUS CATTLE

TOTAL PACKAGE

BULL SALE

March 28, 2011 • 1 PM • Freedom, OK

Sale Day Phones: (580) 327-7127 Ky Luddington
(620) 886-2081 Konnie Ott

Auctioneer
Jim Birdwell
(580) 695-2352



Publication Representatives

Justin Stout, *The Stock Exchange* (405) 922-4648
 Kenny Rockenbach, *The High Plains Journal* (580) 327-3050
 Phil Stoll, *Weekly Livestock Reporter* (817) 366-7332
 Joel Birdwell, *Oklahoma Cowman* (405) 368-1058

State Association Representatives

Mark Johnson President, Oklahoma Angus Association
 Jerry Thies President, Kansas Angus Association

Sale Location

The junction of Hwy. 64 and Hwy. 50 is Camp Houston. At Camp Houston, go north 2 miles and then 1/2 mile east.

Accommodations

Sage & Saddle Bed and Breakfast (580) 621-3338
 Jeanne Hepner (580) 515-7571



(four miles from sale location)
Freedom, OK

Alva, OK (25 miles from sale location):
 America's Best Value Inn (580) 327-1111
 Woodward, OK (45 miles from sale location):
 Northwest Inn (580) 256-7600
 Days Inn (580) 256-1546

Commercial flights out of Mid Continent Airport, Wichita, KS. Call for information regarding local landing fields.

For help with accommodations, E-mail Konnie at konnie@sctelcom.net

Breeding Soundness

All bulls have undergone a breeding soundness evaluation by Dr. Les Hutchens of Reproduction Enterprises, Stillwater, OK. Any bull found unsatisfactory or deferred has been eliminated from the sale.

ALL BULLS ARE FREE OF GENETIC DEFECTS EITHER BY PEDIGREE OR TESTING.

Ultrasound Data

Dr. Les Hutchens of Reproduction Enterprises, Inc. Stillwater, Oklahoma ultrasounded all bulls for Ribeye Area, Back Fat and Intramuscular Fat (Marbling).

LUDDINGTON
CATTLE
KY LUDDINGTON
(580) 327-7127



Terms and Conditions

All cattle will sell according to the Terms and Conditions of the American Angus Association.

Livestock Insurance

If you are interested in purchasing Livestock Insurance for your bull please see Konnie at the sale. Donna Hardman, Agent • Farm & Ranch Specialist • First Insurance, An Affiliate of First Bank • P. O. Box 960 • Atoka, OK 74525 • Cell: (580) 364-2663
 Specializing in all your livestock, farm and ranch needs. Animal mortality can be bound sale day at The Fall of the Hammer. See Donna for other livestock needs such as embryo, semen and loss of use coverage to protect your livestock investment.

Delivery

We offer free delivery within a 300-mile radius. If you choose to bring a trailer and pick up your bull sale day, we will deduct \$50 from the purchase price.

Lot Numbers

Lot numbers match ear tags, are listed in numerical order, and are selling in sequence.

Announcements

Any announcement from the auction block will take precedence over information printed in this sale book.

Lunch

A complimentary lunch will be served.

Real-time bidding is available via the internet for this sale. Live audio and live video will allow buyers to bid on animals just as if they were present at the sale. Buyers must create an account prior to the sale. Please visit <http://www.LiveAuctions.tv> to create an account and request a buyer number. Instructions are available at <http://www.LiveAuctions.tv> to walk you through the account setup process. Web address: <http://www.LiveAuctions.tv> LiveAuctions.tv, e-mail address: brad@LiveAuctions.tv



Buyers who would like to bid via the Internet must register with LiveAuctions.tv two days prior to the sale.



Visit the *Angus Journal* Web site, www.angusjournal.com, and view this sale book online. References: *American Angus Association*®, *AHIR*®, *AngusSource*®, *CAB*®, *Pathfinder*®, EPDs current as of February 16, 2011. Updated EPDs can be viewed online at www.angus.org.



TOTAL PACKAGE

Ky Luddington (580) 327-7127
 Konnie Ott (620) 239-4185, (620) 886-2081
 E-mail: konnie@sctelcom.net
 Visit us at www.luddingtoncattle.com

Ott Angus
Konnie L. Ott
(620) 239-4185
(620) 886-2081





TOTAL PACKAGE BULL SALE

Friends,

It is with skeptical optimism that I welcome you to inspect and evaluate this year's sale offering. I have been saying for the past couple of years that cattle numbers were in our favor; however, I am nervous that the government is going to send USDA's bean counters to count the cows.

Our philosophy on cattle remains the same. The cattle have to work to keep the ranch profitable. You have to get them bred and get them alive and convert grass into beef. The cattle industry has taken advantage of cheap feed prices and prospered because of it. The new challengers are here right now. With \$7 corn, we have to get more with less. It is still all about the ability to convert. The added emphasis in this herd is on energy, fleshing ability and the ability to convert is not by accident. Our job is to keep the commercial cattlemen profitable and in business.

We were honored to get on board when Duff's invited progeny from our program to be eligible to help fulfill the growing demand for all-natural premium beef. I am a believer in the all-natural product and am aggressively pursuing easier alternatives for our customers to keep their cattle all natural. Again, thanks to Duffs for this opportunity to increase profits for our customers.

I cannot stress enough the importance of two rounds of shots in order to enhance the marketability of your calves. **Age and Sourcing** needs to be another routine practice. We will be glad to assist you in any way to make these practices easier and more effective.

The fall bulls were run on grass through the summer until late fall, when they were bumped to a high-roughage ration consisting of only 15% corn in November. During the cold weather, around the first of February, we bumped them a little more – up to 20%. The fall bulls are big, stout, sound and ready for heavy service.

All bulls are current on vaccinations, have been wormed, undergone breeding soundness examinations and are ready for service on cows and heifers.

Feel free to call or come by any time. Thank you for your interest in our breeding program.

Most Sincerely,
Ky



LUDDINGTON CATTLE is honored to have been invited by *Premium Natural Beef* to offer the progeny from **TOTAL PACKAGE BULLS** into a **PREMIUM BUY BACK PROGRAM**. Kirk Duff and his family are making it possible for **TOTAL PACKAGE BULL SALE** customers to receive top market prices for their calves, without involving a middle-man or commissions. The demand for high-quality, natural beef is growing at a remarkable speed and the Duffs are pleased that our customers can benefit from helping them to fill that demand. *Premium Natural Beef* is now featured in over 400 retail locations nationwide such as *United Supermarkets, Crest Foods, Jumbo Foods, Braums, Fresh Market* and *Ben E. Keith* stores. The only requirements are that your calves are *IBR* and *Blackleg* vaccinated, and have never received any antibiotics or hormones/steroids throughout the entire life of the calf. For more information, call Ky.

Woodward Livestock Auction

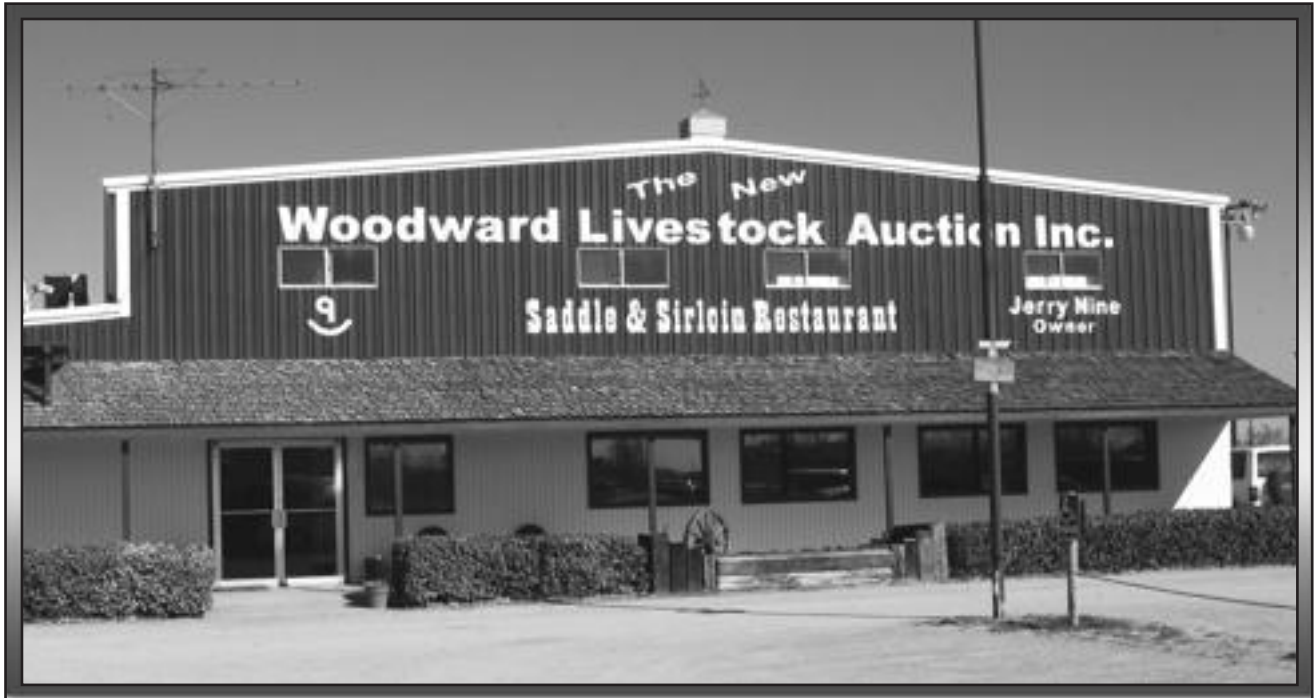

*The **New Woodward Livestock Auction** where “We always do our best and always treat you honest and fair.”*

TOTAL PACKAGE BULL SALE *in conjunction with **New Woodward Livestock Auction** will be hosting special calf sales representing progeny from **TOTAL PACKAGE BULL SALE** customers.*

Sale dates:

October 11 and 14

Special Weaned Calf Sale: November 8 and 11

November 8 Special Bred Heifer section preceding the calf sale

Regular Cow and Bull Sales every Tuesday at 8 a.m.

Regular Feeder/calf sales every Friday at 8 a.m.

*For more information contact Jerry Nine at **New Woodward Livestock Auction** (580) 256-5547 or 1-800 442-5548.*

We are excited to provide the opportunity to bring special attention and premiums to their customers’ quality product through this unique marketing tool.

REFERENCE SIRES



O C C EMBLAZON 854E [CAF]

Birth Date: 3-19-1995 Bull #+12514348 Tattoo: 854E

DHD Traveler 6807 [AMF-NHF] #10858958	#QAS Traveler 23-4 [AMF-CAF-NHF] #Remindful Maid DHD 0807	#Band 234 of Ideal 3163 QAS Blackbird Eve 601 1 #PBC 707 1M F0203 Remindful Maid of RR 1079
Dixie Erica of CH 1019 9973782	#PBC 707 1M F0203 Dixie Erica of CH 615	#RR Rito 707 [AMF-CAF-NHF] Evocate Princess T Schearbrook Emulous 11N7 RR Dixie Erica of CH 447

CW	SW
-14	+38.08
MARB	SF
-.02	+18.86
RE	\$B
+.39	+16.04
FAT	\$B
+.004	+8.27

CED	BE PD	WE PD	YE PD	SC	MILK	SEN						
+11	.90	+.8	.97	+49	.95	479	.93	-.31	.93	+10	.92	+23.39

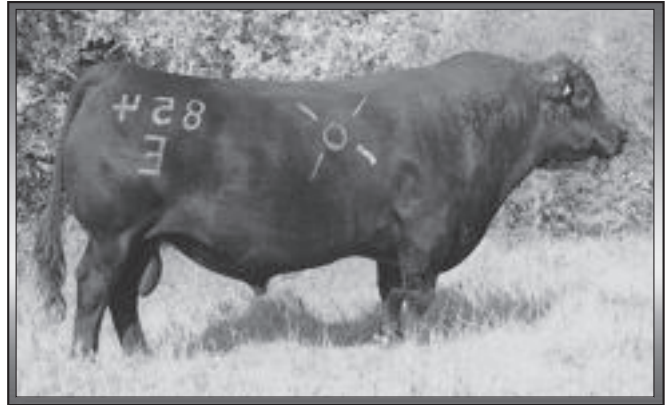

O C C Emblazon 854E - Reference Sire A



O C C MISSING LINK 830M

Birth Date: 9-16-2002 Bull 14456399 Tattoo: 830M

OCC Headliner 661H 13235201	#+OCC Emblazon 854E [CAF] #OCC Juanada 858F	#DHD Traveler 6807 [AMF-NHF] Dixie Erica of CH 1019 #Basin Rainmaker 654X OCC Juanada 709V
OCC Dixie Erica 946K +13890899	#OCC Glory 950G +OCC Dixie Erica 816B	+OCC Exodus 712E OCC Dixie Erica 971E #DHD Traveler 6807 [AMF-NHF] Dixie Erica of CH 1019

CW	SW
+11	+34.39
MARB	SF
-.25	+20.18
RE	\$B
+.55	+2.77
FAT	\$B
+.004	+21.04

CED	BE PD	WE PD	YE PD	SC	MILK	SEN						
+8	.79	-.3	.92	+48	.88	480	.83	+.26	.83	+16	.54	+12.04



O C C Missing Link 830M - Reference Sire B



G A R PREDESTINED [AMF-CAF-NHF]

Birth Date: 8-16-1999 Bull #13395344 Tattoo: 5899

B/R New Design 036 [AMF-CAF-NHF] #11418151	#VDAR New Trend 315 [AMF-CAF-NHF] B/R Blackcap Empress 76	#AAR New Trend #VDAR Lucy 704 #K&K Top Gun +QLC A70 Blkcp Empress E43T
GAR Ext 4206 #+12716727	#N Bar Emulation EXT [AMF-CAF-NHF] +GAR 6807 Traveler 1432	#Emulation N Bar 5522 N Bar Primrose 2424 #DHD Traveler 6807 [AMF-NHF] #GAR 9J9 57

CW	SW
+30	+39.08
MARB	SF
+1.22	+36.45
RE	\$B
+.59	+38.89
FAT	\$B
+.044	+72.15

CED	BE PD	WE PD	YE PD	SC	MILK	SEN						
+4	.88	+4.1	.98	+52	.97	498	.96	+.29	.96	+30	.91	+5.49



GAR Predestined - Reference Sire C



D H D TRAVELER 6807 [AMF-NHF]

Birth Date: 2-10-1986 Bull #10858958 Tattoo: 6807

QAS Traveler 23-4 [AMF-CAF-NHF] #9250717	#Band 234 of Ideal 3163 QAS Blackbird Eve 601 1	#Band 602 of Ideal 928 72 [AMF-CAF-NHF] Rito 149 of Ideal 443 Burdy Eric 991 #VCS Blackbird 467
Bemindful Maid DHD 0807 #9680345	#PBC 707 1M F0203 Bemindful Maid of RR 1079	#RR Rito 707 [AMF-CAF-NHF] Evocate Princess T Aligma Ericmere FBA Bemindful Maid of RR4

CW	SW
+5	+22.70
MARB	SF
+1.15	+20.21
RE	\$B
+.09	+19.98
FAT	\$B
-.024	+32.92

CED	BE PD	WE PD	YE PD	SC	MILK	SEN						
+10	.95	+1.2	.98	+35	.97	475	.96	-.56	.96	+15	.96	+12.39



D H D Traveler 6807 - Reference Sire D

REFERENCE SIRES



B C LOOKOUT 7024 IAMF-CAF-NHF

Birth Date: 3-8-2004 Bull #14791623 Tattoo: 4168

CED				BEPD				WEPD				YEPD				SC				MILK				SEN																											
+6				.79				+2.6				.93				+51				.89				+85				.81				+.34				.82				+14				.50				+9.31			
CW				MARB				RE				FAT				SW				SF				SG				SB																							
+28				+.34				+.67				+.012				+27.32				+23.87				+26.86				+56.76																							



SUMMITCREST COMPLETE 1P55 IAMF-CAF-D2F-NHF-RDF

Birth Date: 1-26-2004 Bull 14850409 Tattoo: 1P55

CED				BEPD				WEPD				YEPD				SC				MILK				SEN																											
+5				.62				+2.9				.85				+55				.85				+100				.78				+1.18				.81				+29				.54				-5.74			
CW				MARB				RE				FAT				SW				SF				SG				SB																							
+37				+.60				+1.00				-.004				+31.51				+37.31				+38.46				+74.23																							



JAUER 353 TRAVELER 589 27

Birth Date: 4-2-1995 Bull #12476755 Tattoo: 589

CED				BEPD				WEPD				YEPD				SC				MILK				SEN																											
+0				.63				+3.6				.85				+56				.83				+108				.80				+.05				.82				+22				.74				+1.96			
CW				MARB				RE				FAT				SW				SF				SG				SB																							
+25				+.02				+.86				-.030				+30.67				+45.28				+19.50				+52.82																							



LD REDIRECT 11 IAMF-CAF-NHF

Birth Date: 9-18-2001 Bull 14121653 Tattoo: 11

CED				BEPD				WEPD				YEPD				SC				MILK				SEN																											
+11				.75				-.1				.90				+49				.86				+100				.81				+.92				.80				+35				.65				-9.91			
CW				MARB				RE				FAT				SW				SF				SG				SB																							
+29				+.53				+.76				-.026				+33.90				+39.72				+37.26				+70.80																							



BC 7022 RAVEN 7965 IAMF-CAF-NHF

Birth Date: 1-2-2005 Bull 15034593 Tattoo: 7965

CED				BEPD				WEPD				YEPD				SC				MILK				SEN																											
+3				.72				+3.3				.93				+44				.90				+81				.85				-.74				.90				+16				.64				+7.22			
CW				MARB				RE				FAT				SW				SF				SG				SB																							
+26				+.22				+.70				+.005				+21.18				+22.62				+23.64				+52.64																							



CONNELY ALL AROUND ICAC-AMF-NHF

Birth Date: 1-9-2006 Bull 15490811 Tattoo: 64

CED				BEPD				WEPD				YEPD				SC				MILK				SEN																											
+4				.83				+3.0				.95				+61				.92				+102				.89				+.43				.89				+32				.32				-13.96			
CW				MARB				RE				FAT				SW				SF				SG				SB																							
+34				+1.05				+.52				-.017				+30.34				+36.98				+42.55				+77.53																							



DR J ANALYST M250 IHC-AMF-CAF

Birth Date: 10-24-2002 Bull +14292649 Tattoo: M250

CED				BEPD				WEPD				YEPD				SC				MILK				SEN																											
+7				.89				+.6				.96				+61				.94				+102				.91				-.44				.91				+26				.74				-5.86			
CW				MARB				RE				FAT				SW				SF				SG				SB																							
+9				+.61				+.41				+.044				+36.06				+36.98				+31.83				+52.18																							



BC BIG DADDY 702-5

Birth Date: 11-19-2005 Bull +15433617 Tattoo: 7025

CED				BEPD				WEPD				YEPD				SC				MILK				SEN																											
+8				.53				+1.9				.80				+65				.71				+110				.60				-.45				.60				+16				.26				-.39			
CW				MARB				RE				FAT				SW				SF				SG				SB																							
+28				+.04				+.73				-.009				+31.06				+43.70				+17.19				+51.25																							



S S OBJECTIVE T510 OT26 IAMF-CAF-NHF

Birth Date: 4-25-2000 Bull #13776378 Tattoo: OT26

CED				BEPD				WEPD				YEPD				SC				MILK				SEN																											
+12				.95				+1.0				.98				+70				.97				+124				.96				+.12				.96				+30				.90				-5.91			
CW				MARB				RE				FAT				SW				SF				SG				SB																							
+2				+.78				+.61				-.037				+45.94				+56.76				+45.84				+65.82																							



G A R RETAIL PRODUCT IAMF-CAF-NHF

Birth Date: 8-14-1999 Bull #13395329 Tattoo: 5659

CED				BEPD				WEPD				YEPD				SC				MILK				SEN																											
+5				.93				+2.5				.98				+46				.97				+92				.96				+.83				.96				+25				.93				+9.42			
CW				MARB				RE				FAT				SW				SF				SG				SB																							
+13				+.47				+.56				-.018				+36.82				+32.71				+35.21				+57.79																							



3F EMBLAZON 3652 IAMF-CAF-NHF

Birth Date: 9-24-2003 Bull 14679694 Tattoo: 3652

CED				BEPD				WEPD				YEPD				SC				MILK				SEN																											
+11				.54				+.2				.81				+39				.72				+85				.53				+.02				.53				+21				.27				+2.15			
CW				MARB				RE				FAT				SW				SF				SG				SB																							
+5				-.01				+.30				+.005				+23.38				+28.43				+12.52				+27.35																							



LD 589 TRAVELER 767

Birth Date: 8-30-2007 Bull +16070757 Tattoo: 767

CED				BEPD				WEPD				YEPD				SC				MILK				SEN																											
+4				.31				+1.6				.51				+57				.40				+116				.35				+.62				.46				+26				.22				-13.02			
CW				MARB				RE				FAT				SW				SF				SG				SB																							
+26				+.25				+.79				+0				+25.03				+53.50				+26.26				+62.08																							



S A V BISMARCK 5682 IAMF-CAF-NHF

Birth Date: 2-1-2005 Bull +15109865 Tattoo: 5682

CED				BEPD				WEPD				YEPD				SC				MILK				SEN																											
+13				.89				+.2				.96				+57				.94				+100				.90				+.94				.90				+23				.41				-4.01			
CW				MARB				RE				FAT				SW				SF				SG				SB																							
+11				+.10				+.61				-.007				+32.22				+36.52				+21.06				+42.89																							



LD IN FOCUS 715

Birth Date: 2-16-2007 Bull 15711537 Tattoo: 715

CED				BEPD				WEPD				YEPD				SC				MILK				SEN																											
+16				.37				-3.5				.50				+51				.38				+90				.35				+1.00				.42				+27				.21				-4.94			
CW				MARB				RE				FAT				SW				SF				SG				SB																							
+18				+.66				+.15				+.040				+34.15				+28.77				+27.75				+53.04																							

TOTAL PACKAGE BULL SALE

Greatly Appreciates



WESTERN FEED MILLS, INC.
P.O. Box 596 • Cedar Vale, Ks. 67024



We offer a complete line of beef cattle feeds for any Cow/Calf, Stocker or Feedlot Operation.

**RANGE FEEDS • PASTURE MINERALS
• STARTER FEEDS
BASE MIXES • SUPPLEMENTS**

Give Us a Call Today 1-800-362-0328
Fred Raybourn, President



THE BANK OF KREMLIN

Celebrating 100 Years of Service

Kremlin (580) 874-2244	Goltry (580) 496-2272
North Enid (580) 234-1500	Drummond (580) 493-2235
24 Hour ATM	24 Hour ATM
24 Hour Telebank (580) 234-8900	
Member FDIC	

*for being with us sale day and
for sponsoring our sale day lunch.*

TOTAL PACKAGE Herd Health

Calves at working:

Vision 7/Somnus
Bovi-Shield Gold FP5 + L5
Endovac
Dectomax Pour-on

Calves at weaning:

Vision 7/Somnus
Endovac
Bovi-Shield Gold FP5 + L5 (revac in 21 days)
Heifers- Calfhood Vaccinate
Heifers- Spirovac (revac at 21 days)
Autogenous Bacterin (pinkeye)
Fusobacterium Necrophorum Bacterin (footrot-revac in 21 days)
Dectomax pour-on

Cows pre-breeding:

Bovi-Shield Gold FP5 + L5
Autogenous Bacterin (Pinkeye)
Spirovac (Leptospira Hardjo)
Endovac
Dectomax Pour-on

Cows at preg-test:

PregGuard FP 10
Bovi Shield Gold F5 VL5 HBP
Spirovac (Leptospira Hardjo)
Endovac
Dectomax Pour-on
Autogenous Bacterin (pinkeye)

All Total Package Sale Bulls will have had the
"Weaning Criteria," plus will have Dectomax Pour-on
at semen-testing.

Thank you lunch sponsors!

TOTAL PACKAGE FALL BULLS



LD EMBLAZON 999

1 Birth Date: 9-15-2009 Bull 16665803 Tattoo: 999
 #DHD Traveler 6807 [AMF-NHF] #OAS Traveler 23-4 [AMF-CAF-NHF]
 OCC Emblazon 854E [CAF] #Bemindful Maid DHD 0807
 #+12514348 Dixie Erica of CH 1019 #PBC 707 1M F0203
 Dixie Erica of CH 615

CW	\$W
+11	+32.15
MARB	SF
+.29	+34.70
RE	SG
+.44	+25.97
FAT	SB
+.005	+47.54

#Rito 111 of 2536 Rito 616 [AMF-NHF] #Rito 616 of 4B20 6807 [AMF-CAF-NHF]
 SH Forever Lady 3124 5118 GAR Precision 2536 [AMC-NHF]
 #+15352394 +Toebben Forever Lady 3124 #B/R New Design 323
 +Toebben Forever Lady 150H

CED	BEPD	WEPD	YEPD	SC	MILK	SEN	DAM NR						
+9	.29	+.1	.36	+59	.27	+99	.26	+.01	.35	+17	.21	+1.36	3-107
ADJ. SC	IMF RATIO	REA RATIO	BW	ADJ. 205	ADJ. 365								
36.57	95	113	76	808	1206								

Here is the combination of feed efficiency, calving-ease and power.



LD Rita 9434 - The \$9,500 full sister to Lot 2.



LD GRID MAKER 9955

2 Birth Date: 9-13-2009 Bull +16667841 Tattoo: 9955
 #GDAR Traveler 044 [AMF-CAF-NHF] #DHD Traveler 6807 [AMF-NHF]
 GAR Grid Maker [AMF-CAF-NHF] #GDAR Blackcap Lady 840
 #+13254554 GAR Precision 2536 [AMC-NHF] #GAR Precision 1680 [AMC-NHC]
 +GAR Ext 2104

CW	\$W
+13	+31.14
MARB	SF
+.39	+48.20
RE	SG
+.48	+30.19
FAT	SB
-.001	+56.87

#Bon View New Design 208 [CAC-AMF-NHF] #B/R New Design 036 [AMF-CAF-NHF]
 GAR 208 New Design 2434 [AMF-CAF-NHF] #Bon View Erica 443
 +14791936 +GAR Precision 819 [NHC-AMF] #GAR Precision 1680 [AMC-NHC]
 +GAR 6807 Traveler 673 [AMF-NHF]

CED	BEPD	WEPD	YEPD	SC	MILK	SEN	DAM NR						
+7	.05	+2.9	.36	+67	.28	+115	.27	+.89	.35	+23	.22	-7.67	4-107
ADJ. SC	IMF RATIO	REA RATIO	BW	ADJ. 205	ADJ. 365								
38.50	89	103	80	804	1234								

This bull's full sister sold in our 2010 female sale for \$9,500 to Carol Smith. His brother was the high-selling bull of our 2010 bull sale.



Basin Lucy 293S - Dam of Lots 3 and 9.



LD OBJECTIVE 986

3 Birth Date: 9-11-2009 Bull +16668098 Tattoo: 986
 #SS Traveler 6807 T510 [AMF-CAF-NHF] #DHD Traveler 6807 [AMF-NHF]
 SS Objective T510 0T26 [AMF-CAF-NHF] #SS Miss Hi Spade A114
 #13776378 SS Miss Rita R011 7R8 [AMF-NHF] SS Rito Rito R76 R011
 SS Miss Ultress U56

CW	\$W
+25	+36.06
MARB	SF
+.51	+54.13
RE	SG
+.45	+29.21
FAT	SB
+.022	+64.52

#SAV 8180 Traveler 004 [AMF-CAF-NHF-RDF] #Sitz Traveler 8180 [AMF-CAF-NHF]
 Basin Lucy 293S +Boyd Forever Lady 8003
 +15336699 +Basin Lucy 3829 [AMF-NHF] #CA Future Direction 5321 [AMC-NHC-CAF]
 Basin Lucy 178E

CED	BEPD	WEPD	YEPD	SC	MILK	SEN	DAM NR						
+9	.05	-1.3	.37	+71	.29	+122	.29	+.66	.36	+30	.21	-18.60	1-117
ADJ. SC	IMF RATIO	REA RATIO	BW	ADJ. 205	ADJ. 365								
37.78	96	102	60	796	1246								

This bull's donor dam sold to Cox Ranches for \$50,000 in 2010.



G A R Grid Maker G15 - Dam of Lot 4.



LD PREDESTINED 9016 [NHF]

4 Birth Date: 9-19-2009 Bull 16665865 Tattoo: 9016
 #B/R New Design 036 [AMF-CAF-NHF] #VDAR New Trend 315 [AMF-CAF-NHF]
 GAR Predestined [AMF-CAF-NHF] B/R Blackcap Empress 76
 #13395344 #+GAR Ext 4206 #N Bar Emulation EXT [AMF-CAF-NHF]
 +GAR 6807 Traveler 1432

CW	\$W
+30	+22.59
MARB	SF
+.72	+39.85
RE	SG
+.67	+37.88
FAT	SB
+.006	+72.14

#+GAR Grid Maker [AMF-CAF-NHF] #GDAR Traveler 044 [AMF-CAF-NHF]
 GAR Grid Maker G15 [NHF] GAR Precision 2536 [AMC-NHF]
 +15237065 +GAR Precision 3891 [AMF] #GAR Precision 1680 [AMC-NHC]
 SF Miss Dora 632

CED	BEPD	WEPD	YEPD	SC	MILK	SEN	DAM NR						
+1	.29	+5.1	.35	+59	.26	+104	.25	+.67	.34	+24	.21	-7.05	2-107
ADJ. SC	IMF RATIO	REA RATIO	BW	ADJ. 205	ADJ. 365								
39.54	102	104	90	804	1193								

There is lots of power from this Predestined/Grid Maker cross.



LD MISSING LINK 985

5 Birth Date: 9-9-2009 Bull 16665817 Tattoo: 985
 OCC Headliner 661H #+OCC Emblazon 854E [CAF]
 OCC Missing Link 830M #+OCC Juanada 858F
 14456399 +OCC Dixie Erica 946K #OCC Glory 950G
 +OCC Dixie Erica 816B

CW	\$W
+24	+29.56
MARB	SF
+.05	+31.38
RE	SG
+.56	+15.46
FAT	SB
+.002	+44.79

LD Rita 7444 BC 7022 Raven 7965 [AMF-CAF-NHF] BC Marathon 7022 [AMF-CAF-NHF]
 16071892 PAF 2596 New Design 444 OCC Blackbird 796F
 #Bon View New Design 878 [AMF-CAF-NHF]
 GAR Precision 2596

CED	BEPD	WEPD	YEPD	SC	MILK	SEN	DAM NR						
+7	.29	+.8	.35	+52	.26	+93	.26	+0	.33	+22	.16	-1.50	1-109
ADJ. SC	IMF RATIO	REA RATIO	BW	ADJ. 205	ADJ. 365								
36.21	81	113	74	785	1212								

This bull's dam is a very productive first-calf heifer.



W C C Primrose L525 - Grandam of Lot 6 and dam of Lot 15.



LD EMBLAZON 983

6 Birth Date: 9-8-2009 Bull 16665820 Tattoo: 983
 #DHD Traveler 6807 [AMF-NHF] #OAS Traveler 23-4 [AMF-CAF-NHF]
 OCC Emblazon 854E [CAF] #Bemindful Maid DHD 0807
 #+12514348 Dixie Erica of CH 1019 #PBC 707 1M F0203
 Dixie Erica of CH 615

CW	\$W
+2	+33.11
MARB	SF
+.25	+30.60
RE	SG
+.59	+27.30
FAT	SB
+.006	+39.78

#SS Objective T510 0T26 [AMF-CAF-NHF] #SS Traveler 6807 T510 [AMF-CAF-NHF]
 LD Primrose 7525 SS Miss Rita R011 7R8 [AMF-NHF]
 +16070752 +WCC Primrose L525 [AMF] #Vermilion Dateline 7078 [AMF-CAF-NHF]
 N Bar Primrose 2424

CED	BEPD	WEPD	YEPD	SC	MILK	SEN	DAM NR						
+16	.30	-2.3	.35	+54	.27	+93	.26	-.11	.34	+19	.20	+1.29	1-103
ADJ. SC	IMF RATIO	REA RATIO	BW	ADJ. 205	ADJ. 365								
35.18	80	105	52	745	1139								

Here you have calving-ease, feed efficiency and lots of maternal traits. His dam is one of Ky's favorite first-calf heifers out of L525.

TOTAL PACKAGE FALL BULLS



LD OBJECTIVE 984

Birth Date: 9-9-2009 Bull 16668096 Tattoo: 9842

SS Objective T510 OT26 [AMF-CAF-NHF] #DHD Traveler 6807 [AMF-NHF]
 #13776378 SS Miss Rita R011 7R8 [AMF-NHF] SS Rito Rito R76 R011
 SS Miss Ultress U56

#GAR Predestined [AMF-CAF-NHF] #B/R New Design 036 [AMF-CAF-NHF]
 VAR Rita 7302 [AMF] #+GAR Ext 4206
 +15889428 KMK Rita J352 [AMF-NHF] #GAR Precision 1680 [AMC-NHC]
 +GAR Ext 614 [AMF]

CW	SW
+13	+32.58
MARB	SF
+74	+42.58
RE	SG
+81	+42.91
FAT	SB
+0	+67.82

CED	BEPD	WEPD	YEPD	SC	MILK	SEN	DAM NR						
+13	.30	-.1	.35	+60	.27	+107	.26	+13	.34	+28	.21	-11.49	1-104

Here is a herd sire prospect from a \$14,000 first-calf heifer that traces back to the immortal GAR EXT 614.



Coleman Donna 4102 - Donor dam of Lot 11. LD MISSING LINK 9014 [NHF]



Birth Date: 9-18-2009 Bull +16665867 Tattoo: 9014

OCC Missing Link 830M #+OCC Emblazon 854E [CAF]
 14456399 +OCC Dixie Erica 946K #OCC Juanada 858F
 #OCC Glory 950G
 +OCC Dixie Erica 816B

#GAR Precision 1680 [AMC-NHC] #Tehama Bando 155 [AMF-CAF-NHF]
 Coleman Donna 4102 [NHC-AMF] 9J9 GAR 856 [NHF]
 +14971076 +KMK Donna J311 [AMF] #DHD Traveler 6807 [AMF-NHF]
 +Brooks Donna 319

CW	SW
+17	+28.08
MARB	SF
+07	+20.70
RE	SG
+53	+17.02
FAT	SB
+.004	+40.06

CED	BEPD	WEPD	YEPD	SC	MILK	SEN	DAM NR						
I+8	.05	+1.1	.36	+44	.27	+79	.26	-.05	.35	+22	.18	+2.98	2-103

You have calving-ease, feed efficiency and maternal excellence from the Donnas.

LD EMBLAZON 9004

Birth Date: 9-16-2009 Bull +16665871 Tattoo: 9004

CED	BEPD	WEPD	YEPD	SC	MILK	SEN	DAM NR						
I+10	.05	+1.3	.37	+60	.29	+111	.29	+4.3	.36	+33	.23	-17.80	4-109

Lots of feed efficiency and maternal excellence is represented in these three OCC EMBLAZON 854E full brothers.

LD EMBLAZON 9010

Birth Date: 9-18-2009 Bull +16665869 Tattoo: 9010

CED	BEPD	WEPD	YEPD	SC	MILK	SEN	DAM NR						
I+10	.05	+2.3	.38	+51	.29	+87	.28	-.39	.36	+20	.22	+2.43	4-112

LD EMBLAZON 995

Birth Date: 9-14-2009 Bull +16665806 Tattoo: 995

OCC Emblazon 854E [CAF] #DHD Traveler 6807 [AMF-NHF] #QAS Traveler 23-4 [AMF-CAF-NHF]
 #+12514348 Dixie Erica of CH 1019 #Bemindful Maid DHD 8087
 Dixie Erica of CH 615

#+GAR Expectation 4915 [AMF-NHF] #N Bar Emulation EXT [AMF-CAF-NHF]
 Garld Expectation 144 [AMF] GAR Traveler 2421
 13831819 +GAR 1489 Traveler H18 #GAR Traveler 1489 [AMF-CAF]
 +GAR 5522 Emulation 63

CW	SW
+11	+27.84
MARB	SF
+11	+25.22
RE	SG
+35	+15.91
FAT	SB
+.021	+35.17

CED	BEPD	WEPD	YEPD	SC	MILK	SEN	DAM NR						
I+10	.05	I+2.3	.05	I+50	.05	I+86	.05	+1.0	.36	I+20	.05	+2.83	4-112

ADJ. SC	IMF RATIO	REA RATIO	BW	ADJ. 205	ADJ. 365	DAM NR
36.85	91	97	84	668	1102	



LD OBJECTIVE 9020

Birth Date: 9-20-2009 Bull +16668104 Tattoo: 9020

SS Objective T510 OT26 [AMF-CAF-NHF] #DHD Traveler 6807 [AMF-NHF]
 #13776378 SS Miss Rita R011 7R8 [AMF-NHF] SS Rito Rito R76 R011
 SS Miss Ultress U56

#Bon View New Design 1407 [AMF-CAF-NHF] #B/R New Design 036 [AMF-CAF-NHF]
 Basin Lucy 3081 #Basin Max 602C [AMF-CAF-NHF]
 +14401023 Basin Lucy 178E #Basin Lucy 855A [CAF]

CW	SW
+9	+30.19
MARB	SF
+66	+46.82
RE	SG
+43	+38.97
FAT	SB
-.012	+62.09

CED	BEPD	WEPD	YEPD	SC	MILK	SEN	DAM NR						
I+10	.05	+1.3	.37	+60	.29	+111	.29	+4.3	.36	+33	.23	-17.80	4-109

His donor dam brought \$36,000 through our female sale.

LD OBJECTIVE 9027

Birth Date: 9-22-2009 Bull +16668100 Tattoo: 9027

SS Objective T510 OT26 [AMF-CAF-NHF] #DHD Traveler 6807 [AMF-NHF]
 #13776378 SS Miss Rita R011 7R8 [AMF-NHF] SS Rito Rito R76 R011
 SS Miss Ultress U56

#SAV 8180 Traveler 004 [AMF-CAF-NHF-RDF] #Sitz Traveler 8180 [AMF-CAF-NHF]
 Basin Lucy 2935 #Boyd Forever Lady 8003
 +15336699 +Basin Lucy 3829 [AMF-NHF] #CA Future Direction 5321 [AMC-NHC-CAF]
 Basin Lucy 178E

CW	SW
+21	+32.35
MARB	SF
+46	+46.47
RE	SG
+57	+30.20
FAT	SB
+.020	+61.67

CED	BEPD	WEPD	YEPD	SC	MILK	SEN	DAM NR						
I+9	.05	+1.9	.37	+66	.29	+113	.29	+4.8	.36	+30	.21	-15.51	1-117

He is a full brother to Lot 4 out of the \$50,000 Lucy dam.

LD ALL AROUND 981 [CAF]

Birth Date: 8-22-2009 Bull 16666321 Tattoo: 981

Connealy Whitman [CAC-AMF-NHF] #Bon View New Design 208 [CAC-AMF-NHF]
 Connealy All Around [CAC-AMF-NHF] Ella Tina of Conanga 989 [CAC]
 15490811 Entrust of Conanga 894 [CAF] #CRA Bextor 872 5205 608 [AMF-CAF-NHF]
 Endalla of Conanga 4860

#Rito 112 of 2536 Rito 616 [AMF-CAF-NHF] #Rito 616 of 4B20 6807 [AMF-CAF-NHF]
 VNAR Isabel 7171 GAR Precision 2536 [AMC-NHF]
 +15988039 +Eagle 1407 Isabel 2215 [AMF] #Bon View New Design 1407 [AMF-CAF-NHF]
 LB 6807 Isabel 339

CW	SW
+20	+31.03
MARB	SF
+85	+38.74
RE	SG
+41	+40.58
FAT	SB
-.012	+69.27

CED	BEPD	WEPD	YEPD	SC	MILK	SEN	DAM NR						
+12	.30	-.7	.34	+54	.26	+101	.26	-.06	.34	+29	.13	-10.55	1-93

Here is a herd sire prospect out of an outstanding first-calf heifer.

Join Luddington Cattle on September 3, 2011 for the Luddington Cattle Female Sale. If you would like to receive a sale book, mention it to Konnie when you register at the bull sale.



Garld Expectation 144 - Donor dam of Lots 12, 13 and 14.

TOTAL PACKAGE FALL BULLS



OCC Missing Link 830M - Sire of Lots 11, 15, 16, 17, 18 and 19.

15 LD MISSING LINK 9011

Birth Date: 9-18-2009 Bull +16674691 Tattoo: 9011
 OCC Headliner 661H #+OCC Emblazon 854E [CAF]
 OCC Missing Link 830M #+OCC Juanada 858F
 14456399 +OCC Dixie Erica 946K #OCC Glory 950G
 +OCC Dixie Erica 816B

CW	SW
+15	+30.92
MARB	SF
+0	+18.22
RE	SG
+.61	+14.46
FAT	SB
+.008	+35.44

#Vermilion Dateline 7078 [AMF-CAF-NHF] #Connealy Dateline
 WCC Primrose L525 [AMF] #Vermilion Blackbird 5044
 +14088588 N Bar Primrose 2424 #Emulation 31 [DWF-RDF]
 Primrose N Bar 9962

CED	BEPD	WEPD	YEPO	SC	MILK	SEN	DAM NR							
+7	.05	+1.9	.05	+4.3	.05	+1.76	.05	+3.34	.35	+2.0	.05	+8.61		1-107
Calving-ease and fleshing ability														
ADJ. SC		IMF RATIO		REA RATIO		BW		ADJ. 205		ADJ. 365				
35.98		76		111		74		698		1039				

from this own son out of the \$90,000 L525. Maternal sister is the dam of Lot 6.

16 LD MISSING LINK 9009

Birth Date: 9-17-2009 Bull 16674690 Tattoo: 9009
 OCC Headliner 661H #+OCC Emblazon 854E [CAF]
 OCC Missing Link 830M #+OCC Juanada 858F
 14456399 +OCC Dixie Erica 946K #OCC Glory 950G
 +OCC Dixie Erica 816B

CW	SW
+13	+32.26
MARB	SF
+.22	+27.24
RE	SG
+.45	+24.39
FAT	SB
-.011	+45.77

#Rito 112 of 2536 Rito 616 [AMF-CAF-NHF] #Rito 616 of 4B20 6807 [AMF-CAF-NHF]
 LD Blackcap 7322 GAR Precision 2536 [AMC-NHF]
 +16070733 +GAR Expectation 822 [AMF] #+GAR Expectation 4915 [AMF-NHF]
 +GAR 044 Traveler 2328 [AMF-NHF]

CED	BEPD	WEPD	YEPO	SC	MILK	SEN	DAM NR							
+7	.29	+1.0	.35	+5.5	.26	+9.0	.26	+3.1	.34	+2.0	.17	+1.60		1-106
His dam is an excellent first-calf heifer out of the \$90,000 G A R Expectation 822.														
ADJ. SC		IMF RATIO		REA RATIO		BW		ADJ. 205		ADJ. 365				
38.97		102		100		74		763		1085				

17 LD MISSING LINK 9040

Birth Date: 10-14-2009 Bull 16665850 Tattoo: 9040
 OCC Headliner 661H #+OCC Emblazon 854E [CAF]
 OCC Missing Link 830M #+OCC Juanada 858F
 14456399 +OCC Dixie Erica 946K #OCC Glory 950G
 +OCC Dixie Erica 816B

CW	SW
+11	+29.41
MARB	SF
+.09	+20.92
RE	SG
+.23	+13.33
FAT	SB
+.022	+31.76

#+Wulffs Ext 6106 #N Bar Emulation EXT [AMF-CAF-NHF]
 LD Forever Lady 5261 Wulffs Erica Dianna C116
 15352150 +LD Forever Lady 2161 #DHD Traveler 6807 [AMF-NHF]
 #+PB Forever Lady 3161

CED	BEPD	WEPD	YEPO	SC	MILK	SEN	DAM NR							
+7	.28	+4.4	.36	+4.6	.27	+8.0	.26	+2.1	.34	+2.0	.18	+4.48		2-105
This bull's pedigree is stacked with great maternal sires from the Forever Lady family.														
ADJ. SC		IMF RATIO		REA RATIO		BW		ADJ. 205		ADJ. 365				
37.00		94		96		82		743		1085				

18 LD MISSING LINK 9030

Birth Date: 10-5-2009 Bull 16665859 Tattoo: 9030
 OCC Headliner 661H #+OCC Emblazon 854E [CAF]
 OCC Missing Link 830M #+OCC Juanada 858F
 14456399 +OCC Dixie Erica 946K #OCC Glory 950G
 +OCC Dixie Erica 816B

CW	SW
+9	+22.69
MARB	SF
+.02	+25.00
RE	SG
+.60	+16.64
FAT	SB
+.004	+34.17

#+GAR Grid Maker [AMF-CAF-NHF] #GDAR Traveler 044 [AMF-CAF-NHF]
 C&H Ever Entense 7680 GAR Precision 2536 [AMC-NHF]
 +15948156 +Shadybrook Ever Entense 491G #Traveler 124 GDAR
 Sitz Everelda Entense 1137

CED	BEPD	WEPD	YEPO	SC	MILK	SEN	DAM NR							
+1	.30	+4.1	.35	+4.8	.27	+8.5	.26	+3.5	.34	+1.9	.18	+4.12		1-96
Has the look. His dam is the Grid Maker first-calf heifer out of the famous Shadybrook Ever Entense 491G.														
ADJ. SC		IMF RATIO		REA RATIO		BW		ADJ. 205		ADJ. 365				
37.05		62		100		86		695		1060				



LD MISSING LINK 993

Birth Date: 9-13-2009 Bull 16665807 Tattoo: 993
 OCC Headliner 661H #+OCC Emblazon 854E [CAF]
 OCC Missing Link 830M #+OCC Juanada 858F
 14456399 +OCC Dixie Erica 946K #OCC Glory 950G
 +OCC Dixie Erica 816B

CW	SW
+20	+27.75
MARB	SF
+.01	+22.84
RE	SG
+.47	+11.02
FAT	SB
+.022	+36.47

#SAV 8180 Traveler 004 [AMF-CAF-NHF-RDF] #Sitz Traveler 8180 [AMF-CAF-NHF]
 Copper Queen 6130 +Boyd Forever Lady 8003
 +15622179 +Rita 8121 of 4M8 Rito 616 [AMF] #Rito 616 of 4B20 6807 [AMF-CAF-NHF]
 +Rita 4M8 of 5H11 GT Maximum

CED	BEPD	WEPD	YEPO	SC	MILK	SEN	DAM NR							
+6	.28	+1.2	.35	+4.6	.26	+8.2	.26	+3.1	.34	+1.8	.18	+5.92		2-99
Feed efficiency, fleshing ability and lots of maternal.														
ADJ. SC		IMF RATIO		REA RATIO		BW		ADJ. 205		ADJ. 365				
36.34		74		109		76		652		1022				



North Fork Primrose 6028 - Dam of Lot 20.

20 LD EMBLAZON 9007

Birth Date: 9-17-2009 Bull +16665870 Tattoo: 9007
 #DHD Traveler 6807 [AMF-NHF] #OAS Traveler 23-4 [AMF-CAF-NHF]
 OCC Emblazon 854E [CAF] #Bemindful Maid DHD 8007
 #+12514348 Dixie Erica of CH 1019 #PBC 707 1M F0203
 Dixie Erica of CH 615

CW	SW
-1	+30.50
MARB	SF
+.22	+12.79
RE	SG
+.22	+21.98
FAT	SB
+.012	+27.43

#Transformer 100 EAR #Rito 2100 GDAR
 North Fork Primrose 6028 Travelers Marias Je 489
 +12676499 N Bar Primrose 2424 #Emulation 31 [DWF-RDF]
 Primrose N Bar 9962

CED	BEPD	WEPD	YEPO	SC	MILK	SEN	DAM NR							
+9	.05	+1.2	.05	+4.0	.05	+6.9	.05	+2.6	.36	+1.7	.05	+14.16		4-103
Retro and foundation genetics at its best-his dam is the \$100,000 Transformer daughter out of the immortal 2424.														
ADJ. SC		IMF RATIO		REA RATIO		BW		ADJ. 205		ADJ. 365				
37.94		111		95		90		639		1023				

21 LD PREDESTINED 9043

Birth Date: 10-26-2009 Bull 16665849 Tattoo: 9043
 #B/R New Design 036 [AMF-CAF-NHF] #VDAR New Trend 315 [AMF-CAF-NHF]
 GAR Predestined [AMF-CAF-NHF] B/R Blackcap Empress 76
 #13395344 #+GAR Ext 4206 #N Bar Emulation EXT [AMF-CAF-NHF]
 +GAR 6807 Traveler 1432

CW	SW
+25	+27.40
MARB	SF
+.70	+32.16
RE	SG
+.53	+36.34
FAT	SB
+.010	+66.64

#GAR Retail Product [AMF-CAF-NHF] #GAR Precision 1680 [AMC-NHC]
 LD Rita 4426 [AMF] +GAR Ext 4927
 +15096571 +GAR Ext 4526 [AMF] #N Bar Emulation EXT [AMF-CAF-NHF]
 +GAR 6807 Traveler 93 [AMF-NHF]

CED	BEPD	WEPD	YEPO	SC	MILK	SEN	DAM NR							
+7	.30	+1.8	.36	+5.0	.28	+9.3	.27	+0.5	.36	+2.6	.21	-5.38		2-103
Maternal excellence. His productive donor dam is a sister to Yule Grade.														
ADJ. SC		IMF RATIO		REA RATIO		BW		ADJ. 205		ADJ. 365				
33.72		107		110		80		723		1088				



Shadybrook Ever Entense 491G - Grandam of Lot 18.

TOTAL PACKAGE FALL BULLS



S A V Net Worth 4200 - Sire of Lots 22 and 23.

22 Birth Date: 11-10-2009 Bull 16541839 Tattoo: W403

#SAV 8180 Traveler 004 [AMF-CAF-NHF-RDF] #Sitz Traveler 8180 [AMF-CAF-NHF]
 SAV Net Worth 4200 [AMF-CAF-NHF] +Boyd Forever Lady 8003
 14739204 +SAV May 2410 #SAF 598 Bando 5175 [CAC-AMF]
 #SAV May 6269

CW	SW
+33	+28.87
MARB	SF
+55	+44.69
RE	SG
+50	+29.02
FAT	SB
+025	+65.16

#SS Objective T510 0T26 [AMF-CAF-NHF] #SS Traveler 6807 T510 [AMF-CAF-NHF]
 GAR Objective 2295 [NHF] SS Miss Rita R011 7R8 [AMF-NHF]
 +15129482 GAR Precision 1000 [AMF] #GAR Precision 1680 [AMC-NHC]
 GAR 044 Traveler 3058

CED	BEPD	WEPD	YEPD	SC	MILK	SEN	DAM NR						
+8	.28	+2.2	.35	+60	.26	+109	.26	+01	.34	+30	.20	-14.32	1-107
ADJ. SC	IMF RATIO	REA RATIO	BW	ADJ. 205	ADJ. 365								
34.86	114	104	77	772	1162								

Power, meat and muscle.

23 Birth Date: 9-8-2009 Bull 16665808 Tattoo: 992

#SAV 8180 Traveler 004 [AMF-CAF-NHF-RDF] #Sitz Traveler 8180 [AMF-CAF-NHF]
 SAV Net Worth 4200 [AMF-CAF-NHF] +Boyd Forever Lady 8003
 14739204 +SAV May 2410 #SAF 598 Bando 5175 [CAC-AMF]
 #SAV May 6269

CW	SW
+34	+27.18
MARB	SF
+40	+38.18
RE	SG
+36	+21.81
FAT	SB
+027	+57.14

#Nichols Extra K205 [AMF-CAF-NHF] #Nichols Extra H6 [AMF-CAF-NHF]
 Pine Ridge Blackbird 333L Nichols Black Heiress F346
 15683258 +Pine Ridge Blackbird J252 #Hyline Right Time 338 [AMF-CAF-NHF]
 +Lemmon Blackbird M154

CED	BEPD	WEPD	YEPD	SC	MILK	SEN	DAM NR						
+4	.28	+3.4	.36	+58	.27	+102	.26	+52	.33	+29	.20	-11.05	2-106
ADJ. SC	IMF RATIO	REA RATIO	BW	ADJ. 205	ADJ. 365								
35.68	65	92	82	772	1062								

Power, meat and muscle AGAIN!

24 Birth Date: 9-14-2009 Bull +16665805 Tattoo: 996

#SS Traveler 6807 T510 [AMF-CAF-NHF] #DHD Traveler 6807 [AMF-NHF]
 SS Objective T510 0T26 [AMF-CAF-NHF] #SS Miss Hi Spade A114
 #13776378 SS Miss Rita R011 7R8 [AMF-NHF] SS Rito Rito R76 R011
 SS Miss Ultrass U56

CW	SW
+20	+32.76
MARB	SF
+42	+48.62
RE	SG
+42	+28.02
FAT	SB
+013	+59.38

#SAV 8180 Traveler 004 [AMF-CAF-NHF-RDF] #Sitz Traveler 8180 [AMF-CAF-NHF]
 Basin Lucy 293S +Boyd Forever Lady 8003
 +15336699 +Basin Lucy 3829 [AMF-NHF] #CA Future Direction 5321 [AMC-NHC-CAF]
 Basin Lucy 178E

CED	BEPD	WEPD	YEPD	SC	MILK	SEN	DAM NR						
+9	.05	+1.2	.05	+66	.05	+115	.05	+52	.35	+31	.05	-17.30	1-117
ADJ. SC	IMF RATIO	REA RATIO	BW	ADJ. 205	ADJ. 365								
36.85	81	92	78	686	1131								

This full brother to Lots 3 and 9 leads off the pen of the power bulls.

25 Birth Date: 10-2-2009 Bull 16668105 Tattoo: 9022

#SS Traveler 6807 T510 [AMF-CAF-NHF] #DHD Traveler 6807 [AMF-NHF]
 SS Objective T510 0T26 [AMF-CAF-NHF] #SS Miss Hi Spade A114
 #13776378 SS Miss Rita R011 7R8 [AMF-NHF] SS Rito Rito R76 R011
 SS Miss Ultrass U56

CW	SW
+8	+25.93
MARB	SF
+72	+42.51
RE	SG
+55	+41.50
FAT	SB
-010	+62.54

#B/R New Design 323 #B/R New Design 036 [AMF-CAF-NHF]
 Three Trees Everelda 1427 B/R Ruby of Tiffany 155
 +14150603 +Three Trees Everelda 9064 #SVF Gdar 216 LTD
 +BT Everelda Entense 76D

CED	BEPD	WEPD	YEPD	SC	MILK	SEN	DAM NR						
+7	.30	+2.4	.36	+55	.28	+105	.27	+21	.36	+29	.22	-12.35	4-101
ADJ. SC	IMF RATIO	REA RATIO	BW	ADJ. 205	ADJ. 365								
37.42	105	94	86	734	1120								

Big spread from this bull out of the Everelda Entense cow family.

26 Birth Date: 9-24-2009 Bull 16668097 Tattoo: 9034

#SS Traveler 6807 T510 [AMF-CAF-NHF] #DHD Traveler 6807 [AMF-NHF]
 SS Objective T510 0T26 [AMF-CAF-NHF] #SS Miss Hi Spade A114
 #13776378 SS Miss Rita R011 7R8 [AMF-NHF] SS Rito Rito R76 R011
 SS Miss Ultrass U56

CW	SW
+15	+26.70
MARB	SF
+80	+37.08
RE	SG
+44	+40.74
FAT	SB
-.010	+65.76

#GAR Predestined [AMF-CAF-NHF] #B/R New Design 036 [AMF-CAF-NHF]
 LD Barbara 6129 #+GAR Ext 4206
 +15634095 GAR Precision 2239 [AMF-NHF] #GAR Precision 1680 [AMC-NHC]
 +GAR Max 7164

CED	BEPD	WEPD	YEPD	SC	MILK	SEN	DAM NR						
+9	.29	+2.3	.36	+53	.28	+99	.27	+02	.35	+28	.21	-9.33	1-97
ADJ. SC	IMF RATIO	REA RATIO	BW	ADJ. 205	ADJ. 365								
36.69	122	88	78	700	1066								

His dam is a full sister to 6729, the Lot 1 in our 2010 female sale that sold for \$21,500.

27 Birth Date: 9-16-2009 Bull 16668022 Tattoo: 9001

#GAR Precision 1680 [AMC-NHC] #Tehama Bando 155 [AMF-CAF-NHF]
 E&B 1680 Precision 1023 [NHC-AMF-CAF] 9J9 GAR 856 [NHF]
 #+13913492 E&B 6807 Lady Traveler 61 #DHD Traveler 6807 [AMF-NHF]
 Lady 963 Dividend 404

CW	SW
+28	+24.71
MARB	SF
+53	+39.08
RE	SG
+50	+31.48
FAT	SB
+.008	+64.61

#Bon View New Design 208 [CAC-AMF-NHF] #B/R New Design 036 [AMF-CAF-NHF]
 BJ 208 New Design 6134 #Bon View Erica 443
 15541257 GAR Grid Maker 3544 [AMF] #+GAR Grid Maker [AMF-CAF-NHF]
 +GAR 616 Rito 1531 [AMF-NHF]

CED	BEPD	WEPD	YEPD	SC	MILK	SEN	DAM NR						
+8	.29	+1.2	.35	+48	.26	+99	.26	-02	.34	+24	.20	-5.39	2-104
ADJ. SC	IMF RATIO	REA RATIO	BW	ADJ. 205	ADJ. 365								
36.44	81	89	78	677	1194								

Lots of maternal.

28 Birth Date: 9-22-2009 Bull +16665861 Tattoo: 9026

#DHD Traveler 6807 [AMF-NHF] #OAS Traveler 23-4 [AMF-CAF-NHF]
 OCC Emblazon 854E [CAF] #Bemindful Maid DHD 0807
 #+12514348 Dixie Erica of CH 1019 #PBC 707 1M F0203
 Dixie Erica of CH 615

CW	SW
+14	+27.47
MARB	SF
+25	+25.22
RE	SG
+34	+22.02
FAT	SB
+.012	+43.80

#+GAR Expectation 4915 [AMF-NHF] #N Bar Emulation EXT [AMF-CAF-NHF]
 Garld Expectation 144 [AMF] GAR Traveler 2421
 13831819 +GAR 1489 Traveler H18 #GAR Traveler 1489 [AMF-CAF]
 +GAR 5522 Emulation 63

CED	BEPD	WEPD	YEPD	SC	MILK	SEN	DAM NR						
+10	.05	+2.3	.05	+50	.05	+186	.05	+06	.36	+20	.05	+2.47	4-112
ADJ. SC	IMF RATIO	REA RATIO	BW	ADJ. 205	ADJ. 365								
36.60	148	102	84	757	1191								

Big and powerful full brother to Lots 12, 13 and 14.



G A R Predestined - Sire of Lots 29 and 30 and Lots 34 and 37-45.

29 Birth Date: 9-20-2009 Bull 16665863 Tattoo: 9019

#B/R New Design 036 [AMF-CAF-NHF] #VDAR New Trend 315 [AMF-CAF-NHF]
 GAR Predestined [AMF-CAF-NHF] B/R Blackcap Empress 76
 #13395344 #+GAR Ext 4206 #N Bar Emulation EXT [AMF-CAF-NHF]
 +GAR 6807 Traveler 1432

CW	SW
+21	+19.95
MARB	SF
+96	+35.36
RE	SG
+29	+38.79
FAT	SB
+.005	+67.30

#Rito 112 of 2536 Rito 616 [AMF-CAF-NHF] #Rito 616 of 4B20 6807 [AMF-CAF-NHF]
 GAR 112 Rito 2625 [NHC] GAR Precision 2536 [AMC-NHF]
 15134059 +GAR T510 Traveler 142 [NHC-AMF] #SS Traveler 6807 T510 [AMF-CAF-NHF]
 +GAR Precision 949

CED	BEPD	WEPD	YEPD	SC	MILK	SEN	DAM NR						
+3	.29	+4.1	.36	+47	.27	+95	.26	-32	.34	+24	.21	-3.60	2-98
ADJ. SC	IMF RATIO	REA RATIO	BW	ADJ. 205	ADJ. 365								
34.23	142	92	90	673	1107								

Big and powerful, AGAIN!

TOTAL PACKAGE FALL BULLS



LD PREDESTINED 9044 [NHF]

30 Birth Date: 11-3-2009 Bull 16665848 Tattoo: 9044
 #B/R New Design 036 [AMF-CAF-NHF] #VDAR New Trend 315 [AMF-CAF-NHF]
 GAR Predestined [AMF-CAF-NHF] B/R Blackcap Empress 76
 #13395344 #+GAR Ext 4206 #N Bar Emulation EXT [AMF-CAF-NHF]
 +GAR 6807 Traveler 1432

CED	BEPD	WEPD	YEPO	SC	MILK	SEN	DAM NR						
+7	.29	+2.7	.35	+49	.27	+89	.26	+13	.34	+31	.22	-8.93	4-111
							ADJ. SC	IMF RATIO	REA RATIO	BW	ADJ. 205	ADJ. 365	
							36.45	125	102	82	750	1099	

His dam is a highly productive Expectation daughter.



LD RETAIL PRODUCT 9037

31 Birth Date: 10-4-2009 Bull 16665853 Tattoo: 9037
 #GAR Precision 1680 [AMC-NHC] #Tehama Bando 155 [AMF-CAF-NHF]
 GAR Retail Product [AMF-CAF-NHF] 9J9 GAR 856 [NHF]
 #13395329 +GAR Ext 4927 #N Bar Emulation EXT [AMF-CAF-NHF]
 GAR Traveler 641

CED	BEPD	WEPD	YEPO	SC	MILK	SEN	DAM NR						
+3	.30	+3.3	.35	+41	.27	+78	.27	-10	.34	+22	.22	+3.10	2-89
							ADJ. SC	IMF RATIO	REA RATIO	BW	ADJ. 205	ADJ. 365	
							33.52	104	103	88	665	987	

This bull's dam is a powerful sister to B C C Bushwacker 41-93.



LD TOTAL 9039

32 Birth Date: 10-17-2009 Bull 16665852 Tattoo: 9039
 #Bon View New Design 208 [CAC-AMF-NHF] #B/R New Design 036 [AMF-CAF-NHF]
 TC Total 410 [AMF-CAF-NHF] #Bon View Erica 443
 #14844711 +TC Erica Eileen 2047 [NHC-AMF] #Twin Valley Precision E161 [NHC-AMF-CAF-ROF]
 #+TC Erica Eileen 5116

CED	BEPD	WEPD	YEPO	SC	MILK	SEN	DAM NR						
+3	.29	+3.1	.36	+58	.27	+113	.27	+20	.34	+21	.21	-7.45	2-101
							ADJ. SC	IMF RATIO	REA RATIO	BW	ADJ. 205	ADJ. 365	
							36.09	142	100	84	742	1169	

Big spread from this grandson of the \$95,000 G143.



LD OBJECTIVE 9024

33 Birth Date: 9-21-2009 Bull 16668094 Tattoo: 9024
 #SS Traveler 6807 T510 [AMF-CAF-NHF] #DHD Traveler 6807 [AMF-NHF]
 SS Objective T510 OT26 [AMF-CAF-NHF] #SS Miss Hi Spade A114
 #13776378 SS Miss Rita R011 7R8 [AMF-NHF] SS Rito Rito R76 R011
 SS Miss Ultress U56

CED	BEPD	WEPD	YEPO	SC	MILK	SEN	DAM NR						
+7	.31	+2.2	.36	+61	.27	+110	.26	+70	.33	+27	.20	-11.59	1-104
							ADJ. SC	IMF RATIO	REA RATIO	BW	ADJ. 205	ADJ. 365	
							39.60	103	98	80	752	1160	

Big spread.



EF PREDESTINED 9548

34 Birth Date: 10-19-2009 Bull 16474815 Tattoo: 9548
 #B/R New Design 036 [AMF-CAF-NHF] #VDAR New Trend 315 [AMF-CAF-NHF]
 GAR Predestined [AMF-CAF-NHF] B/R Blackcap Empress 76
 #13395344 #+GAR Ext 4206 #N Bar Emulation EXT [AMF-CAF-NHF]
 +GAR 6807 Traveler 1432

CED	BEPD	WEPD	YEPO	SC	MILK	SEN	DAM NR						
N/A	N/A	+3.0	.23	+57	.27	+101	.26	-40	.35	+30	.21	-11.42	1-111
							ADJ. SC	IMF RATIO	REA RATIO	BW	ADJ. 205	ADJ. 365	
							33.66	139	95	N/A	798	1147	

From Gridmaker's powerful cow family.



LD MISSING LINK 9033

35 Birth Date: 10-12-2009 Bull +16665856 Tattoo: 9033
 OCC Headliner 661H #+OCC Emblazon 854E [CAF]
 OCC Missing Link 830M #+OCC Juanada 858F
 14456399 +OCC Dixie Erica 946K #OCC Glory 950G
 +OCC Dixie Erica 816B

CED	BEPD	WEPD	YEPO	SC	MILK	SEN	DAM NR						
+8	.05	+1.8	.05	+50	.05	+86	.05	+02	.35	+23	.05	-07	4-112
							ADJ. SC	IMF RATIO	REA RATIO	BW	ADJ. 205	ADJ. 365	
							34.74	108	102	82	698	1119	

Lots of maternal. Lots of full brothers in the spring group.



LD EMBLAZON 9032 [NHF]

36 Birth Date: 10-11-2009 Bull 16665857 Tattoo: 9032
 #DHD Traveler 6807 [AMF-NHF] #QAS Traveler 23-4 [AMF-CAF-NHF]
 OCC Emblazon 854E [CAF] #Bemindful Maid DHD 0807
 #+12514348 Dixie Erica of CH 1019 #PBC 707 1M F0203
 Dixie Erica of CH 615

CED	BEPD	WEPD	YEPO	SC	MILK	SEN	DAM NR						
+8	.29	+1.6	.37	+39	.28	+66	.27	+07	.35	+18	.22	+10.55	4-105
							ADJ. SC	IMF RATIO	REA RATIO	BW	ADJ. 205	ADJ. 365	
							36.71	109	109	86	732	1121	

Feed efficiency and fleshing ability.



LD PREDESTINED 998 [AMF-NHF]

37 Birth Date: 9-15-2009 Bull 16665811 Tattoo: 998
 #B/R New Design 036 [AMF-CAF-NHF] #VDAR New Trend 315 [AMF-CAF-NHF]
 GAR Predestined [AMF-CAF-NHF] B/R Blackcap Empress 76
 #13395344 #+GAR Ext 4206 #N Bar Emulation EXT [AMF-CAF-NHF]
 +GAR 6807 Traveler 1432

CED	BEPD	WEPD	YEPO	SC	MILK	SEN	DAM NR						
+5	.29	+3.2	.35	+47	.27	+88	.26	-01	.35	+21	.21	+95	3-92
							ADJ. SC	IMF RATIO	REA RATIO	BW	ADJ. 205	ADJ. 365	
							36.07	122	90	84	675	1021	

The first of nine Predestined brothers.



Hillhouse Promptitude 3001 - Grandam of Lot 38.



LD PREDESTINED 9036 [NHF]

38 Birth Date: 10-11-2009 Bull 16665854 Tattoo: 9036
 #B/R New Design 036 [AMF-CAF-NHF] #VDAR New Trend 315 [AMF-CAF-NHF]
 GAR Predestined [AMF-CAF-NHF] B/R Blackcap Empress 76
 #13395344 #+GAR Ext 4206 #N Bar Emulation EXT [AMF-CAF-NHF]
 +GAR 6807 Traveler 1432

CED	BEPD	WEPD	YEPO	SC	MILK	SEN	DAM NR						
+5	.29	+3.6	.35	+40	.27	+87	.26	+11	.34	+23	.22	-65	2-98
							ADJ. SC	IMF RATIO	REA RATIO	BW	ADJ. 205	ADJ. 365	
							36.90	101	92	84	657	1103	

His grandam is the big volume 6807 daughter Hillhouse Promptitude 3001.

TOTAL PACKAGE FALL BULLS

39 LD PREDESTINED 9035 [NHF]

Birth Date: 10-8-2009 Bull 16665855 Tattoo: 9035

#B/R New Design 036 [AMF-CAF-NHF] #VDAR New Trend 315 [AMF-CAF-NHF]
 GAR Predestined [AMF-CAF-NHF] B/R Blackcap Empress 76
 #13395344 #+GAR Ext 4206 #N Bar Emulation EXT [AMF-CAF-NHF]
 +GAR 6807 Traveler 1432

CW	SW
+17	+25.10
MARB	SF
+77	+21.51
RE	SG
+54	+38.81
FAT	SB
+013	+62.04

#BR Midland [AMF-CAF-NHF] #Twin Valley Precision E161 [NHC-AMF-CAF-RDF]
 PL Miss Midland 0308 R214 BR Royal Lass 7036-19
 +15137928 +ACF Blackbird 0308 [NHC-AMF] #B/R New Design 036 [AMF-CAF-NHF]
 Davis Yr Blackbird 558H [AMC]

CED	BEPD	WEPD	YEPD	SC	MILK	SEN	DAM NR						
+5	.29	+3.6	.35	+47	.27	+81	.26	-20	.35	+24	.21	+44	2-99

Lots of maternal back to Davis Yr Blackbird 558H.

ADJ. SC	IMF RATIO	REA RATIO	BW	ADJ. 205	ADJ. 365	DAM NR
34.80	98	108	86	705	1023	

45 LD PREDESTINED 9015

Birth Date: 9-18-2009 Bull +16665866 Tattoo: 9015

#B/R New Design 036 [AMF-CAF-NHF] #VDAR New Trend 315 [AMF-CAF-NHF]
 GAR Predestined [AMF-CAF-NHF] B/R Blackcap Empress 76
 #13395344 #+GAR Ext 4206 #N Bar Emulation EXT [AMF-CAF-NHF]
 +GAR 6807 Traveler 1432

CW	SW
+23	+20.96
MARB	SF
+86	+20.12
RE	SG
+43	+36.34
FAT	SB
-.027	+63.20

A Plus Blackcap 1179 [AMF-NHF] #Tehama Bando 155 [AMF-CAF-NHF]
 +14077214 +A Plus Blackcap 8102 9J9 GAR 856 [NHF]
 #N Bar Emulation EXT [AMF-CAF-NHF] #GAR Scotch Cap 867

CED	BEPD	WEPD	YEPD	SC	MILK	SEN	DAM NR						
+7	.05	+4.3	.37	+43	.29	+78	.28	-07	.36	+21	.23	+4.09	2-87

Full sib to Lot 40.

ADJ. SC	IMF RATIO	REA RATIO	BW	ADJ. 205	ADJ. 365	DAM NR
35.98	133	103	88	705	1036	

40 LD PREDESTINED 9021

Birth Date: 9-20-2009 Bull +16665862 Tattoo: 9021

#B/R New Design 036 [AMF-CAF-NHF] #VDAR New Trend 315 [AMF-CAF-NHF]
 GAR Predestined [AMF-CAF-NHF] B/R Blackcap Empress 76
 #13395344 #+GAR Ext 4206 #N Bar Emulation EXT [AMF-CAF-NHF]
 +GAR 6807 Traveler 1432

CW	SW
+23	+18.77
MARB	SF
+80	+24.12
RE	SG
+41	+35.51
FAT	SB
+.024	+62.97

#GAR Precision 1680 [AMC-NHC] #Tehama Bando 155 [AMF-CAF-NHF]
 A Plus Blackcap 1179 [AMF-NHF] 9J9 GAR 856 [NHF]
 +14077214 +A Plus Blackcap 8102 #N Bar Emulation EXT [AMF-CAF-NHF]
 #GAR Scotch Cap 867

CED	BEPD	WEPD	YEPD	SC	MILK	SEN	DAM NR						
+7	.05	+3.9	.37	+40	.29	+81	.28	-07	.36	+21	.23	+3.19	2-87

His donor dam is the \$60,000 A Plus Blackcap 1179.

ADJ. SC	IMF RATIO	REA RATIO	BW	ADJ. 205	ADJ. 365	DAM NR
36.07	111	101	86	636	1081	

46 LD OBJECTIVE 9008 [AMF]

Birth Date: 9-12-2009 Bull 16668101 Tattoo: 9008

#SS Traveler 6807 T510 [AMF-CAF-NHF] #DHD Traveler 6807 [AMF-NHF]
 SS Objective T510 OT26 [AMF-CAF-NHF] #SS Miss Hi Spade A114
 #13776378 SS Miss Rita R011 7R8 [AMF-NHF] SS Rito Rito R76 R011
 SS Miss Ultress U56

CW	SW
+13	+27.54
MARB	SF
+85	+37.48
RE	SG
+39	+41.19
FAT	SB
-.008	+64.86

#B/R New Design 036 [AMF-CAF-NHF] #VDAR New Trend 315 [AMF-CAF-NHF]
 PL Miss 036 Ext 4206 R211 [AMC] B/R Blackcap Empress 76
 +15099810 #+GAR Ext 4206 #N Bar Emulation EXT [AMF-CAF-NHF]
 +GAR 6807 Traveler 1432

CED	BEPD	WEPD	YEPD	SC	MILK	SEN	DAM NR						
+10	.29	+1.0	.35	+52	.27	+99	.26	+15	.34	+24	.21	-5.57	1-93

Here is a cool pedigree. An Objective out of a full sister to Predestined.

ADJ. SC	IMF RATIO	REA RATIO	BW	ADJ. 205	ADJ. 365	DAM NR
36.47	103	88	74	671	1092	

41 LD PREDESTINED 987

Birth Date: 9-13-2009 Bull +16665816 Tattoo: 987

CED	BEPD	WEPD	YEPD	SC	MILK	SEN	DAM NR						
+5	.05	+1.9	.37	+55	.29	+101	.29	+48	.36	+31	.21	-12.48	

CW	MARB	RE	FAT	SW	SF	SG	SB
+32	+83	+33	+052	+28.94	+38.34	+28.73	+63.37

ADJ. SC	IMF RATIO	REA RATIO	BW	ADJ. 205	ADJ. 365	DAM NR
35.84	143	85	74	634	1080	1-117

Full sibs out of the \$50,000 Basin Lucy 293S.



Basin Lucy 293S - Dam of Lots 41-44.

42 LD PREDESTINED 9002

Birth Date: 9-16-2009 Bull +16665872 Tattoo: 9002

CED	BEPD	WEPD	YEPD	SC	MILK	SEN	DAM NR						
+5	.05	+3.4	.37	+56	.29	+100	.29	+49	.36	+31	.21	-12.17	

CW	MARB	RE	FAT	SW	SF	SG	SB
+32	+72	+46	+058	+26.79	+36.91	+28.01	+62.23

ADJ. SC	IMF RATIO	REA RATIO	BW	ADJ. 205	ADJ. 365	DAM NR
35.94	104	101	82	686	1083	1-117

A full sib to Lots 41-44 brought \$9,500 in our 2010 female sale going to Suzy Q.

47 LD ANALYST 989 [NHF]

Birth Date: 9-12-2009 Bull 16668086 Tattoo: 989

#BCC Bushwacker 41-93 [AMF-CAF-NHF] #Paramont Ambush 2172 [AMF-CAF-NHF]
 Dr J Analyst M250 [NHC-AMF-CAF] RC Anita T Bando 918903
 +14292649 GAR Precision 706 [NHC-AMF] #GAR Precision 1680 [AMC-NHC]
 +GAR Ext 2114 +GAR Ext 2114

CW	SW
+11	+31.35
MARB	SF
+42	+32.38
RE	SG
+60	+30.94
FAT	SB
+.020	+51.85

#GAR Retail Product [AMF-CAF-NHF] #GAR Precision 1680 [AMC-NHC]
 GAR Retail Product 857 +GAR Ext 4927
 15823018 +GAR 1407 New Design 2804 #Bon View New Design 1407 [AMF-CAF-NHF]
 +GAR Precision 4501 [AMF-NHF]

CED	BEPD	WEPD	YEPD	SC	MILK	SEN	DAM NR						
+11	.30	-.6	.36	+52	.27	+94	.26	-.25	.34	+25	.19	-4.39	1-97

Calving-ease prospect with lots of maternal.

ADJ. SC	IMF RATIO	REA RATIO	BW	ADJ. 205	ADJ. 365	DAM NR
34.81	78	111	66	697	1095	

43 LD PREDESTINED 9017

Birth Date: 9-19-2009 Bull +16665864 Tattoo: 9017

CED	BEPD	WEPD	YEPD	SC	MILK	SEN	DAM NR						
+5	.05	+3.3	.37	+53	.29	+99	.29	+51	.36	+31	.21	-11.86	

CW	MARB	RE	FAT	SW	SF	SG	SB
+31	+78	+39	+061	+25.25	+37.08	+27.65	+61.77

ADJ. SC	IMF RATIO	REA RATIO	BW	ADJ. 205	ADJ. 365	DAM NR
36.03	124	90	84	618	1058	1-117

44 LD PREDESTINED 9028

Birth Date: 9-23-2009 Bull +16665860 Tattoo: 9028

#B/R New Design 036 [AMF-CAF-NHF] #VDAR New Trend 315 [AMF-CAF-NHF]
 GAR Predestined [AMF-CAF-NHF] B/R Blackcap Empress 76
 #13395344 #+GAR Ext 4206 #N Bar Emulation EXT [AMF-CAF-NHF]
 +GAR 6807 Traveler 1432

CW	SW
+32	+23.70
MARB	SF
+71	+35.26
RE	SG
+45	+29.41
FAT	SB
+.047	+63.15

#SAV 8180 Traveler 004 [AMF-CAF-NHF-RDF] #Sitz Traveler 8180 [AMF-CAF-NHF]
 Basin Lucy 293S +Boy Forever Lady 8003
 +15336699 +Basin Lucy 3829 [AMF-NHF] #CA Future Direction 5321 [AMC-NHC-CAF]
 Basin Lucy 178E

CED	BEPD	WEPD	YEPD	SC	MILK	SEN	DAM NR						
+5	.05	+4.8	.37	+55	.29	+98	.29	+1.09	.36	+31	.21	-11.45	1-117

ADJ. SC	IMF RATIO	REA RATIO	BW	ADJ. 205	ADJ. 365	DAM NR
40.16	101	99	94	692	1079	

48 LD ANALYST 9038 [NHF]

Birth Date: 10-15-2009 Bull 16668087 Tattoo: 9038

#BCC Bushwacker 41-93 [AMF-CAF-NHF] #Paramont Ambush 2172 [AMF-CAF-NHF]
 Dr J Analyst M250 [NHC-AMF-CAF] RC Anita T Bando 918903
 +14292649 GAR Precision 706 [NHC-AMF] #GAR Precision 1680 [AMC-NHC]
 +GAR Ext 2114 +GAR Ext 2114

CW	SW
+13	+29.60
MARB	SF
+40	+36.12
RE	SG
+39	+23.98
FAT	SB
+.048	+47.25

#+GAR Grid Maker [AMF-CAF-NHF] #GDAR Traveler 044 [AMF-CAF-NHF]
 SF Forever Lady 4162 +Twin Hills Forever Lady 2095
 +15011845 #GAR Precision 2536 [AMC-NHF]
 #Sitz Traveler 8180 [AMF-CAF-NHF]
 SVF Forever Lady 57D

CED	BEPD	WEPD	YEPD	SC	MILK	SEN	DAM NR						
+6	.29	+2.2	.35	+58	.27	+100	.26	+01	.34	+24	.21	-5.70	3-107

Lots of growth and maternal from the same cow family as Lot 1.

ADJ. SC	IMF RATIO	REA RATIO	BW	ADJ. 205	ADJ. 365	DAM NR
35.87	97	97	80	706	1061	



LD Lucy 9293 - A full sib to Lots 41-44 that brought \$9,500 in our 2010 female sale.

TOTAL PACKAGE FALL BULLS



LD MISSING LINK 994

49 Birth Date: 9-14-2009 Bull +16665813 Tattoo: 994
 OCC Missing Link 830M #OCC Emblazon 854E [CAF]
 14456399 +OCC Dixie Erica 946K #OCC Juanada 858F
 #OCC Glory 950G
 +OCC Dixie Erica 816B

CW	\$W
+19	+29.55
MARB	SF
+0.2	+25.22
RE	SG
+47	+12.93
FAT	SB
+0.11	+38.14

CED	BE PD	WE PD	YE PD	SC	MILK	SEN	DAM NR						
1+8	.05	1+1.8	.05	1+50	.05	1+86	.05	+24	.35	1+23	.05	+11	4-112
ADJ. SC	IMF RATIO	REA RATIO	BW	ADJ. 205	ADJ. 365								
36.35	86	101	80	663	994								

Full brother to Lot 35.



LD EMBLAZON 988

50 Birth Date: 9-8-2009 Bull 16844326 Tattoo: 988
 #DHD Traveler 6807 [AMF-NHF] #QAS Traveler 23-4 [AMF-CAF-NHF]
 OCC Emblazon 854E [CAF] #Bemindful Maid DHD 0807
 #+12514348 Dixie Erica of CH 1019 #PBC 707 1M F0203
 Dixie Erica of CH 615

CW	\$W
+8	+26.54
MARB	SF
+1.1	+25.38
RE	SG
+21	+15.20
FAT	SB
+0.16	+32.06

CED	BE PD	WE PD	YE PD	SC	MILK	SEN	DAM NR						
+9	.29	+1.8	.34	+47	.26	+85	.25	-15	.34	+15	.20	+7.35	1-96
ADJ. SC	IMF RATIO	REA RATIO	BW	ADJ. 205	ADJ. 365								
35.84	87	97	76	694	1147								

Lots of maternal from the same

cow family that produced EXT and stacked with feed efficiency and fleshing ability.



LD ROUND UP 9029

51 Birth Date: 9-28-2009 Bull 16668574 Tattoo: 9029
 HARB Pendleton 765 JH [AMF-CAF-NHF] #SAV Final Answer 0035 [AMF-CAF-NHF]
 21AR Roundup 7005 [AMF-CAF-NHF] #HARB Black Lady 375 JH
 15883460 21AR Blackbird Lady F645 [AMF-NHF] #BCC Bushwacker 41-93 [AMF-CAF-NHF]
 21AR Blackbird Lady C645

CW	\$W
+24	+25.03
MARB	SF
+28	+27.78
RE	SG
+40	+16.90
FAT	SB
+0.53	+45.67

CED	BE PD	WE PD	YE PD	SC	MILK	SEN	DAM NR						
+3	.29	+3.8	.35	+51	.27	+89	.26	-40	.34	+25	.11	-3.12	1-100
ADJ. SC	IMF RATIO	REA RATIO	BW	ADJ. 205	ADJ. 365								
33.32	96	98	89	725	1112								

His dam is the EXT out of 491G who is the maternal sister to the dam of Lot 18.



LD EMBLAZON 9012

52 Birth Date: 9-18-2009 Bull +16665868 Tattoo: 9012
 #DHD Traveler 6807 [AMF-NHF] #OAS Traveler 23-4 [AMF-CAF-NHF]
 OCC Emblazon 854E [CAF] #Bemindful Maid DHD 0807
 #+12514348 Dixie Erica of CH 1019 #PBC 707 1M F0203
 Dixie Erica of CH 615

Lots 52 and 53 are full sibs to Lot 20 who represent the finest in foundation genetics.



LD EMBLAZON 9031

53 Birth Date: 9-22-2009 Bull +16665858 Tattoo: 9031
 #DHD Traveler 6807 [AMF-NHF] #OAS Traveler 23-4 [AMF-CAF-NHF]
 OCC Emblazon 854E [CAF] #Bemindful Maid DHD 0807
 #+12514348 Dixie Erica of CH 1019 #PBC 707 1M F0203
 Dixie Erica of CH 615

CED	BE PD	WE PD	YE PD	SC	MILK	SEN	DAM NR						
1+9	.05	+1.7	.38	+37	.30	+65	.29	-03	.36	+17	.24	+12.78	4-103
ADJ. SC	IMF RATIO	REA RATIO	BW	ADJ. 205	ADJ. 365								
35.13	91	89	68	551	967								



LD IN FOCUS 9042

54 Birth Date: 10-24-2009 Bull 16667775 Tattoo: 9042
 #Mytty In Focus [AMF-CAF-NHF-RDF] #SAF Focus of ER [AMF-CAF-NHF]
 LD In Focus 715 Mytty Countess 906
 15711537 OVR Lady Bextor 503 #GRA Bextor 872 5205 608 [AMF-CAF-NHF]
 OVR Lady Expectation 103

CED	BE PD	WE PD	YE PD	SC	MILK	SEN	DAM NR						
+15	.23	-2.6	.32	+44	.21	+87	.21	+55	.32	+25	.11	-1.87	1-91
ADJ. SC	IMF RATIO	REA RATIO	BW	ADJ. 205	ADJ. 365								
36.15	90	105	64	657	1051								

Calving-ease! :)



INTERESTS RETAINED IN BULLS

Please be aware that we are retaining 1/3 revenue sharing semen interest on all bulls. That simply means that we reserve the right to collect semen on that bull. You are purchasing total possession and may handle the bull as you see fit. If we should, at some point, decide that we would like to have semen from that bull, we will come get the bull, take him to be collected and return him to you at a time that is convenient and acceptable to you. Any expenses incurred in this venture will be ours. If you purchase a bull that we have retained interest in and you would like to collect semen for your own use, then the semen and the expense of collecting the bull would be 100% yours.

TOTAL PACKAGE SPRING BULLS



G A R Precision 163 - Donor dam of Lots 55 and 56.



LD Dixie Erica 2053 - Dam of Lots 59 and 60. Seven sons sell.

55 LD MISSING LINK 057

Birth Date: 2-20-2010		Bull +16841919		Tattoo: 057			
CED	BEPD	WEPD	YEPP	SC	MILK	SEN	
+1.6	.05	+1.8	.37	+58	.28	+93	
.27	+.31	.36	+14	.17	+7.79		
CW	MARB	RE	FAT	\$W	\$F	\$G	\$B
+24	+.16	+.65	+.021	+32.32	+29.06	+19.38	+48.49
ADJ. SC	IMF RATIO	REA RATIO	BW	ADJ. 205	ADJ. 365	DAM NR	
37.17	87	125	80	803	1281	1-88	

These full brothers' donor dam is the highest \$EN Precision cow in the breed. Ky believes the mating of 163 to OCC Missing Link 830M and OCC Emblazon 854E will be two of the most influential matings ever at Luddington Cattle.

56 LD MISSING LINK 050

Birth Date: 2-17-2010		Bull +16841918		Tattoo: 050			
OCC Headliner 661H		#OCC Emblazon 854E [CAF]					
OCC Missing Link 830M		#OCC Juanada 858F					
14456399		+OCC Dixie Erica 946K					
#GAR Precision 1680 [AMF-NHC]		#Tehama Bando 155 [AMF-CAF-NHF]					
GAR Precision 163 [AMF-NHF]		9J9 GAR 856 [NHF]					
+14504541		+GAR Plowman 3259					
#Plowman 1627 of Millbrae SAR [AMF-CAF-NHF]		+GAR Evas Ext 1095					
CW	\$W	MARB	\$F	RE	\$G	FAT	\$B
+22	+31.82	+.14	+24.03	+.52	+17.62	+.017	+44.64
CED	BEPD	WEPD	YEPP	SC	MILK	SEN	DAM NR
+1.6	.05	+1.8	.05	+48	.05	+14.25	1-88
.34	+1.4	.05	+14.25				
ADJ. SC	IMF RATIO	REA RATIO	BW	ADJ. 205	ADJ. 365	DAM NR	
35.35	83	106	64	727	1269		



G A R Expectation 822 - The \$180,000 grandam of Lot 57.

57 LD OBJECTIVE 036 [NHF]

Birth Date: 2-13-2010		Bull 16838202		Tattoo: 036			
#SS Traveler 6807 T510 [AMF-CAF-NHF]		#DHD Traveler 6807 [AMF-NHF]					
SS Objective T510 OT26 [AMF-CAF-NHF]		#SS Miss Hi Spade A114					
#13776378		SS Rito Rito R76 R011					
		SS Miss Ultrass U56					
#E&B 1680 Precision 1023 [NHC-AMF-CAF]		#GAR Precision 1680 [AMF-NHC]					
LD Blackcap 8022 [NHC]		E&b 6807 Lady Traveler 61					
+16173430		+GAR Expectation 822 [AMF]					
		+GAR 044 Traveler 2328 [AMF-NHF]					
CW	\$W	MARB	\$F	RE	\$G	FAT	\$B
+25	+31.54	+.67	+53.14	+.99	+42.17	-.009	+77.15
CED	BEPD	WEPD	YEPP	SC	MILK	SEN	DAM NR
+13	.30	-.7	.36	+63	.28	+118	.27
-.48	.34	+26	.20	-12.95			
ADJ. SC	IMF RATIO	REA RATIO	BW	ADJ. 205	ADJ. 365	DAM NR	
34.75	111	121	60	734	1336		

Want numbers in the right package? Here he is.

58 LD OBJECTIVE 051

Birth Date: 2-18-2010		Bull +16843314		Tattoo: 051			
#SS Traveler 6807 T510 [AMF-CAF-NHF]		#DHD Traveler 6807 [AMF-NHF]					
SS Objective T510 OT26 [AMF-CAF-NHF]		#SS Miss Hi Spade A114					
#13776378		SS Rito Rito R76 R011					
		SS Miss Ultrass U56					
#GAR Precision 1680 [AMF-NHC]		#Tehama Bando 155 [AMF-CAF-NHF]					
A Plus Blackcap 1179 [AMF-NHF]		9J9 GAR 856 [NHF]					
+14077214		+A Plus Blackcap 8102					
		#N Bar Emulation EXT [AMF-CAF-NHF]					
		#GAR Scotch Cap 867					
CW	\$W	MARB	\$F	RE	\$G	FAT	\$B
+14	+25.34	+.48	+38.98	+.29	+31.79	-.011	+56.49
CED	BEPD	WEPD	YEPP	SC	MILK	SEN	DAM NR
+1.1	.05	+2.8	.37	+56	.29	+102	.28
-.38	.36	+21	.23	-3.95			
ADJ. SC	IMF RATIO	REA RATIO	BW	ADJ. 205	ADJ. 365	DAM NR	
33.88	75	88	86	701	1272		

His donor dam is one of the most influential Blackcaps in the breed.

59 LD OBJECTIVE 08

Birth Date: 1-11-2010		Bull +16838196		Tattoo: 08			
CED	BEPD	WEPD	YEPP	SC	MILK	SEN	
+1.1	.05	+2.0	.39	+54	.31	+110	
.30	+.38	.38	+30	.23	-14.73		
CW	MARB	RE	FAT	\$W	\$F	\$G	\$B
+12	+.64	+.82	-.003	+24.75	+48.24	+41.16	+66.97
ADJ. SC	IMF RATIO	REA RATIO	BW	ADJ. 205	ADJ. 365	DAM NR	
36.17	120	113	80	602	1231	3-114	

Donor dam has been the most dominant donor for us. She represents seven of the top ten high-selling bulls in the history of Total Package Bull Sales.

60 LD 589 TRAVELER 02

Birth Date: 1-6-2010		Bull +16851832		Tattoo: 02			
Jauer 7111 Traveler 353 719		#GDAR Traveler 7111					
Jauer 353 Traveler 589 27		#Jauer TR 3173 719 529					
#12476755		Jauer 6807 Traveler 27 085					
		#DHD Traveler 6807 [AMF-NHF]					
		Jauer 054 Rito 085 6124					
		#CA Future Direction 5321 [AMC-NHC-CAF]					
		#GAR Precision 1680 [AMC-NHC]					
		LD Dixie Erica 2053 [AMF-NHF]					
		LD Dixie Erica Oar 0853					
		LD 14407230					
		#CA Miss Power Fix 308 [AMF]					
		LD Royce Onaroll 810					
		Dixie Erica of RR 8553					
CW	\$W	MARB	\$F	RE	\$G	FAT	\$B
+25	+21.93	+.33	+45.86	+.73	+28.68	+.001	+62.19
CED	BEPD	WEPD	YEPP	SC	MILK	SEN	DAM NR
+1.5	.05	+2.9	.39	+52	.31	+107	.30
+.31	.38	+26	.22	-9.96			
ADJ. SC	IMF RATIO	REA RATIO	BW	ADJ. 205	ADJ. 365	DAM NR	
36.01	121	98	80	663	1271		

Full brother to the Luddington Cattle herd sire, LD 589 Traveler 767.

61 LD PATRIOT 042 [CAF-NHF]

Birth Date: 2-16-2010		Bull 16843409		Tattoo: 042			
Basin Up The Limit [NHC-AMF-CAF]		#CA Future Direction 5321 [AMC-NHC-CAF]					
SQ Patriot 103R [AMF-CAF-D2F-NHF]		Basin Chloe 813K					
+15676975		+Rita 3540 of 021 Rito 111 [AMF]					
		#Rito 111 of 2536 Rito 616 [AMF-NHF]					
		Rita 021 of 7R11 RDA [AMF]					
		#Bon View New Design 208 [CAC-AMF-NHF]					
		#B/R New Design 036 [AMF-CAF-NHF]					
		#Bon View Erica 443					
		#Twin Valley Precision E161 [NHC-AMF-CAF-RDF]					
		JJ Ext Lass 6063					
LD Lass 563							
#15095604		LD Lass 3663					
CW	\$W	MARB	\$F	RE	\$G	FAT	\$B
+22	+30.08	+.87	+37.78	+.46	+42.47	-.027	+72.07
CED	BEPD	WEPD	YEPP	SC	MILK	SEN	DAM NR
+5	.26	+2.1	.35	+59	.25	+102	.23
+.30	.32	+30	.12	-12.64			
ADJ. SC	IMF RATIO	REA RATIO	BW	ADJ. 205	ADJ. 365	DAM NR	
35.35	111	113	82	772	1327		

Almost a \$B of +72 out of a powerful Pathfinder Dam.

62 LD PATRIOT 067

Birth Date: 2-26-2010		Bull 16843410		Tattoo: 067			
Basin Up The Limit [NHC-AMF-CAF]		#CA Future Direction 5321 [AMC-NHC-CAF]					
SQ Patriot 103R [AMF-CAF-D2F-NHF]		Basin Chloe 813K					
+15676975		+Rita 3540 of 021 Rito 111 [AMF]					
		#Rito 111 of 2536 Rito 616 [AMF-NHF]					
		Rita 021 of 7R11 RDA [AMF]					
		#Bon View New Design 1407 [AMF-CAF-NHF]					
		#VNR Perfection 142F 180K [AMF-NHF]					
		#GDAR Traveler 044 [AMF-CAF-NHF]					
		SA Queen 989					
SydGen 1407 Corona 2016 [AMF-CAF-NHF]							
SCR Queen 4860 [AMF]							
14934569		SCR Queen 1222					
CW	\$W	MARB	\$F	RE	\$G	FAT	\$B
+19	+31.98	+.21	+30.66	+.40	+46.31	-.031	+72.61
CED	BEPD	WEPD	YEPP	SC	MILK	SEN	DAM NR
+5	.25	+2.2	.35	+59	.24	+95	.23
+1.08	.31	+27	.12	-7.31			
ADJ. SC	IMF RATIO	REA RATIO	BW	ADJ. 205	ADJ. 365	DAM NR	
39.14	172	109	84	792	1253		

Herd sire with a I+1.17 Marbling and \$B of +75.17.

SQ Patriot 103R - Sire of Lots 61 and 62. Eight sons sell.



TOTAL PACKAGE SPRING BULLS



Toebben Forever Lady 3102 - Dam of Lot 63.

63 LD DUKE 029
 Birth Date: 2-2-2010 Bull 16842984 Tattoo: 029

CAR Duke 826
16224690
#CAR Miss Wendy 1139

CAR Duke 504
CAR Duke 316
CAR Marie 818
CAR Ferdinand 832
Car Miss Travlin Ambush 627

#GAR Precision 1680 [AMC-NHC] #Tehama Bando 155 [AMF-CAF-NHF]
 Toebben Forever Lady 3102 [AMF-NHF] 9J9 GAR 856 [NHF]
 +14654011 SVF Forever Lady 57D #+Leachman Right Time
 +SVF Forever Lady 1128

CW	SW
+29	+17.70
MARB	SF
+28	+37.25
RE	SG
+46	+19.83
FAT	SB
+0.030	+53.12

CED	BEPD	WEPD	YEPO	SC	MILK	SEN	DAM NR						
-3	.22	+5.6	.32	+50	.22	+98	.20	+43	.32	+28	.12	-8.92	2-102
ADJ. SC	IMF RATIO	REA RATIO	BW	ADJ. 205	ADJ. 365								
36.87	95	115	96	704	1246								

A 6807 sister to this bull sold for \$28,000 in the 2010 Galaxy Beef Sale.

64 LD 767 TRAVELER 073
 Birth Date: 3-10-2010 Bull 16838207 Tattoo: 073

LD 589 Traveler 767
+16070757
LD Dixie Erica 2053 [AMF-NHF]

Jauer 7111 Traveler 353 719
Jauer 6807 Traveler 27 085
#CA Future Direction 5321 [AMC-NHC-CAF]
LD Dixie Erica Oar 0853

#BR Midland [AMF-CAF-NHF] #Twin Valley Precision E161 [NHC-AMF-CAF-RDF]
 MAR Blackbird 3120 BR Royal Lass 7036-19
 #14454086 #MAR Blackbird 8067 #Sitz Traveler 8180 [AMF-CAF-NHF]
 Jolly R Blackbird 184A

CW	SW
+26	+27.04
MARB	SF
+31	+43.98
RE	SG
+53	+22.78
FAT	SB
+0.027	+55.98

CED	BEPD	WEPD	YEPO	SC	MILK	SEN	DAM NR						
+9	.23	+5	.35	+54	.24	+106	.22	+1.06	.33	+25	.13	-9.07	6-108
ADJ. SC	IMF RATIO	REA RATIO	BW	ADJ. 205	ADJ. 365								
39.02	89	103	74	726	1334								

His dam is our most powerful and productive Midland daughter.

65 LD 767 TRAVELER 0102
 Birth Date: 3-27-2010 Bull 16838233 Tattoo: 0102

LD 589 Traveler 767
+16070757
LD Dixie Erica 2053 [AMF-NHF]

Jauer 7111 Traveler 353 719
Jauer 6807 Traveler 27 085
#CA Future Direction 5321 [AMC-NHC-CAF]
LD Dixie Erica Oar 0853

#Rito 112 of 2536 Rito 616 [AMF-CAF-NHF] #Rito 616 of 4B20 6807 [AMF-CAF-NHF]
 LD Pride 7569 GAR Precision 2536 [AMC-NHF]
 15856700 Hinksons Pride T05 569 #+Wulffs Ext 6106
 TH Pen 00007

CW	SW
+19	+24.41
MARB	SF
+44	+54.84
RE	SG
+51	+31.16
FAT	SB
+1.0	+63.41

CED	BEPD	WEPD	YEPO	SC	MILK	SEN	DAM NR						
+3	.23	+2.3	.33	+59	.22	+118	.20	+0.83	.30	+26	.11	-13.58	2-114
ADJ. SC	IMF RATIO	REA RATIO	BW	ADJ. 205	ADJ. 365								
41.27	N/A	N/A	84	764	1390								

Big spread. Top performance bull.

66 LDK MISSING LINK 063
 Birth Date: 2-22-2010 Bull +16841923 Tattoo: 063

OCC Missing Link 830M
14456399
+OCC Dixie Erica 946K

OCC Headliner 661H #+OCC Emblazon 854E [CAF]
 #+OCC Juanada 858F
 #OCC Glory 950G
 +OCC Dixie Erica 816B

#GAR Precision 1680 [AMC-NHC] #Tehama Bando 155 [AMF-CAF-NHF]
 GAR Precision 163 [AMF-NHF] 9J9 GAR 856 [NHF]
 +14504541 +GAR Plowman 3259 #Plowman 1627 of Millbrae SAR [AMF-CAF-NHF]
 +GAR Evs Ext 1095

CW	SW
+22	+27.94
MARB	SF
+33	+26.20
RE	SG
+45	+25.04
FAT	SB
+0.011	+52.24

CED	BEPD	WEPD	YEPO	SC	MILK	SEN	DAM NR						
+6	.05	+2.1	.37	+50	.28	+87	.27	+5.2	.36	+14	.17	+9.59	1-88
ADJ. SC	IMF RATIO	REA RATIO	BW	ADJ. 205	ADJ. 365								
38.54	138	98	80	716	1225								

An outstanding yearling bull that is a full brother to Lot 55 and 56 leads off this pen of herd sire prospects.



O C C Missing Link 830M - Sire of Lots 66-71.

67 LD MISSING LINK 080
 Birth Date: 3-22-2010 Bull +16841914 Tattoo: 080

OCC Missing Link 830M
14456399
+OCC Dixie Erica 946K

OCC Headliner 661H #+OCC Emblazon 854E [CAF]
 #+OCC Juanada 858F
 #OCC Glory 950G
 +OCC Dixie Erica 816B

#DHD Traveler 6807 [AMF-NHF] #QAS Traveler 23-4 [AMF-CAF-NHF]
 Riverbend Primrose 437 [AMF] #Bemindful Maid DHD 0807
 +14900840 +Double W Miss Primrose E64 #+Leachman Right Time
 N Bar Primrose 2424

CW	SW
+29	+24.31
MARB	SF
+11	+26.07
RE	SG
+33	+15.34
FAT	SB
+0.10	+40.77

CED	BEPD	WEPD	YEPO	SC	MILK	SEN	DAM NR						
N/A	N/A	-.3	.36	+40	.28	+83	.27	+0.07	.35	+18	.17	+5.35	N/A
ADJ. SC	IMF RATIO	REA RATIO	BW	ADJ. 205	ADJ. 365								
37.41	117	110	72	616	1318								

His dam is the \$50,000 Primrose now at Finley Brothers and Pollard Farms.

68 LD MISSING LINK 061
 Birth Date: 2-22-2010 Bull +16841930 Tattoo: 061

OCC Missing Link 830M
14456399
+OCC Dixie Erica 946K

OCC Headliner 661H #+OCC Emblazon 854E [CAF]
 #+OCC Juanada 858F
 #OCC Glory 950G
 +OCC Dixie Erica 816B

#+GAR Expectation 4915 [AMF-NHF] #N Bar Emulation EXT [AMF-CAF-NHF]
 Garld Expectation 144 [AMF] GAR Traveler 2421
 13831819 +GAR 1489 Traveler H18 #GAR Traveler 1489 [AMF-CAF]
 +GAR 5522 Emulation 63

CW	SW
+24	+29.55
MARB	SF
-.05	+25.22
RE	SG
+53	+9.25
FAT	SB
+0.012	+37.37

CED	BEPD	WEPD	YEPO	SC	MILK	SEN	DAM NR						
+8	.05	+1.8	.05	+50	.05	+86	.05	+2.3	.35	+123	.05	+1.1	4-112
ADJ. SC	IMF RATIO	REA RATIO	BW	ADJ. 205	ADJ. 365								
36.51	63	111	86	700	1212								

This bull is a maternal brother to Lots 12, 13 and 14.

69 LD MISSING LINK 0831
 Birth Date: 1-5-2010 Bull 16822563 Tattoo: 0831

OCC Missing Link 830M
14456399
+OCC Dixie Erica 946K

OCC Headliner 661H #+OCC Emblazon 854E [CAF]
 #+OCC Juanada 858F
 #OCC Glory 950G
 +OCC Dixie Erica 816B

#+GAR Expectation 4915 [AMF-NHF] #N Bar Emulation EXT [AMF-CAF-NHF]
 Coleman Erica 761 [AMF-NHF] GAR Traveler 2421
 +16054879 +ACF Erica 1117 #GAR Precision 1680 [AMC-NHC]
 +Leachman Erica 5201

CW	SW
+15	+26.74
MARB	SF
+09	+25.76
RE	SG
+31	+15.41
FAT	SB
+0.005	+37.92

CED	BEPD	WEPD	YEPO	SC	MILK	SEN	DAM NR						
+8	.28	+1.0	.34	+46	.26	+85	.25	-.05	.33	+17	.18	+5.89	2-95
ADJ. SC	IMF RATIO	REA RATIO	BW	ADJ. 205	ADJ. 365								
36.50	89	99	70	690	1208								

Feed efficiency and maternal from Right Time's cow family.

70 LD MISSING LINK 052
 Birth Date: 2-18-2010 Bull 16841928 Tattoo: 052

OCC Missing Link 830M
14456399
+OCC Dixie Erica 946K

OCC Headliner 661H #+OCC Emblazon 854E [CAF]
 #+OCC Juanada 858F
 #OCC Glory 950G
 +OCC Dixie Erica 816B

LD Royce Onaroll 810 #+GDAR Royce 131
 LD Dixie Erica Oar 0853 Hinksons Erica 9310
 13876953 Dixie Erica of RR 8553 #RR Scotchcap 9440 [AMF-NHF]
 #Dixie Erica of RR 3506

CW	SW
+20	+24.92
MARB	SF
-.16	+30.32
RE	SG
+29	+2.00
FAT	SB
+0.010	+29.03

CED	BEPD	WEPD	YEPO	SC	MILK	SEN	DAM NR						
+6	.29	+1.9	.37	+47	.28	+90	.27	+4.0	.35	+21	.19	+0.6	6-105
ADJ. SC	IMF RATIO	REA RATIO	BW	ADJ. 205	ADJ. 365								
36.48	58	97	80	679	1223								

This would be 2053's maternal brother.

TOTAL PACKAGE SPRING BULLS



LD MISSING LINK 034 [NHF]

71 Birth Date: 2-11-2010 Bull 16841910 Tattoo: 034
 OCC Headliner 661H #+OCC Emblazon 854E [CAF]
 OCC Missing Link 830M #+OCC Juanada 858F
 14456399 +OCC Dixie Erica 946K #OCC Glory 950G
 +OCC Dixie Erica 816B
 +GAR Expectation 6004 #+GAR Expectation 4915 [AMF-NHF]
 LD Dixie Erica 7053 #+GAR Precision 819 [NHC-AMF]
 15856613 LD Dixie Erica Oar 0853 LD Royce Onaroll 810
 Dixie Erica of RR 8553

CW	SW
+19	+26.67
MARB	SF
-.08	+31.71
RE	SG
+39	+7.67
FAT	SB
+0.06	+34.25

CED	BE PD	WE PD	YE PD	SC	MILK	SEN	DAM NR						
+11	.27	-.2	.36	+46	.26	+91	.26	+31	.33	+21	.16	+0.3	2-100

ADJ. SC	IMF RATIO	REA RATIO	BW	ADJ. 205	ADJ. 365
36.68	63	100	64	628	1215

The dam to this bull is 2053's maternal sister.



LD Dixie Erica 2053 - Dam of Lots 72 and 73 and sister to Lot 70.



LD EMBLAZON 03

72 Birth Date: 1-6-2010 Bull +16841651 Tattoo: 03
 #DHD Traveler 6807 [AMF-NHF] #QAS Traveler 23-4 [AMF-CAF-NHF]
 OCC Emblazon 854E [CAF] #Bemindful Maid DHD 0807
 #+12514348 Dixie Erica of CH 1019 #PBC 707 1M F0203
 Dixie Erica of CH 615

CW	SW
+5	+25.15
MARB	SF
+.25	+26.60
RE	SG
+.52	+24.97
FAT	SB
+.019	+39.08

CED	BE PD	WE PD	YE PD	SC	MILK	SEN	DAM NR					
+11	.05	+1.2	.39	+49	.31	+86	.30	+0	.38	+20	.23	+2.83

ADJ. SC	IMF RATIO	REA RATIO	BW	ADJ. 205	ADJ. 365
34.54	105	96	74	675	1155



LD EMBLAZON 05

73 Birth Date: 1-6-2010 Bull +16841722 Tattoo: 05
 #DHD Traveler 6807 [AMF-NHF] #QAS Traveler 23-4 [AMF-CAF-NHF]
 OCC Emblazon 854E [CAF] #Bemindful Maid DHD 0807
 #+12514348 Dixie Erica of CH 1019 #PBC 707 1M F0203
 Dixie Erica of CH 615
 #CA Future Direction 5321 [AMC-NHC-CAF] #GAR Precision 1680 [AMC-NHC]
 LD Dixie Erica 2053 [AMF-NHF] CA Miss Power Fix 308 [AMF]
 14407230 LD Dixie Erica Oar 0853 LD Royce Onaroll 810
 Dixie Erica of RR 8553

CW	SW
+4	+25.15
MARB	SF
+.34	+28.33
RE	SG
+.47	+27.40
FAT	SB
+.024	+41.20

CED	BE PD	WE PD	YE PD	SC	MILK	SEN	DAM NR						
+11	.05	+2.1	.39	+47	.31	+88	.30	+0.6	.38	+20	.23	+1.85	3-114

ADJ. SC	IMF RATIO	REA RATIO	BW	ADJ. 205	ADJ. 365
35.04	132	89	78	638	1177



LD EMBLAZON 059

74 Birth Date: 2-18-2010 Bull +16841641 Tattoo: 059
 #DHD Traveler 6807 [AMF-NHF] #QAS Traveler 23-4 [AMF-CAF-NHF]
 OCC Emblazon 854E [CAF] #Bemindful Maid DHD 0807
 #+12514348 Dixie Erica of CH 1019 #PBC 707 1M F0203
 Dixie Erica of CH 615
 #GAR Precision 1680 [AMC-NHC] #Tehama Bando 155 [AMF-CAF-NHF]
 GAR Precision 163 [AMF-NHF] 9J9 GAR 856 [NHF]
 +14504541 +GAR Plowman 3259 #Plowman 1627 of Millbrae SAR [AMF-CAF-NHF]
 +GAR Evas Ext 1095

CW	SW
+8	+24.80
MARB	SF
+.30	+20.92
RE	SG
+.38	+24.98
FAT	SB
+.013	+38.10

CED	BE PD	WE PD	YE PD	SC	MILK	SEN	DAM NR					
+11	.05	+2.4	.05	+48	.05	+84	.05	-.19	.35	+11	.05	+16.27

ADJ. SC	IMF RATIO	REA RATIO	BW	ADJ. 205	ADJ. 365
35.88	107	96	68	639	1218

A full sib to Lots 66 and 75 and a maternal sib to Lots 55 and 56.



LD EMBLAZON 011

75 Birth Date: 1-14-2010 Bull +16841642 Tattoo: 011
 #DHD Traveler 6807 [AMF-NHF] #QAS Traveler 23-4 [AMF-CAF-NHF]
 OCC Emblazon 854E [CAF] #Bemindful Maid DHD 0807
 #+12514348 Dixie Erica of CH 1019 #PBC 707 1M F0203
 Dixie Erica of CH 615
 #GAR Precision 1680 [AMC-NHC] #Tehama Bando 155 [AMF-CAF-NHF]
 GAR Precision 163 [AMF-NHF] 9J9 GAR 856 [NHF]
 +14504541 +GAR Plowman 3259 #Plowman 1627 of Millbrae SAR [AMF-CAF-NHF]
 +GAR Evas Ext 1095

CW	SW
+5	+24.80
MARB	SF
+.22	+20.92
RE	SG
+.48	+24.98
FAT	SB
+0	+38.10

CED	BE PD	WE PD	YE PD	SC	MILK	SEN	DAM NR						
+8	.05	+2.6	.37	+46	.28	+80	.27	-.06	.36	+11	.21	+13.98	1-88

ADJ. SC	IMF RATIO	REA RATIO	BW	ADJ. 205	ADJ. 365
35.79	79	102	80	638	1132

A full brother to Lots 66 and 74.



LD EMBLAZON 046

76 Birth Date: 2-17-2010 Bull +16841636 Tattoo: 046
 #DHD Traveler 6807 [AMF-NHF] #QAS Traveler 23-4 [AMF-CAF-NHF]
 OCC Emblazon 854E [CAF] #Bemindful Maid DHD 0807
 #+12514348 Dixie Erica of CH 1019 #PBC 707 1M F0203
 Dixie Erica of CH 615
 #Bon View Bando 598 [CAC-AMF] #Tehama Bando 155 [AMF-CAF-NHF]
 A Plus Blackcap 3162 [AMF] #Bon View Dora 56
 +14625040 #GAR Scotch Cap 867 #Scotch Cap [AMF-CAF-NHF]
 Blackcap GAR51

CW	SW
+8	+30.16
MARB	SF
+.14	+19.60
RE	SG
+.12	+15.97
FAT	SB
+.010	+31.61

CED	BE PD	WE PD	YE PD	SC	MILK	SEN	DAM NR						
+8	.05	+5	.37	+47	.29	+79	.28	+1.7	.36	+19	.23	+5.77	3-109

ADJ. SC	IMF RATIO	REA RATIO	BW	ADJ. 205	ADJ. 365
36.88	76	96	70	731	1249

Feed efficient and maternal out of an own daughter of the carcass queen, G A R Scotch Cap 867.



B C Lookout 7024 - Sire to Lot 77.



LD LOOKOUT 09

77 Birth Date: 1-11-2010 Bull +16838218 Tattoo: 09
 OCC Legend 616L [CAF] #+OCC Emblazon 854E [CAF]
 BC Lookout 7024 [AMF-CAF-NHF] OCC Blackbird 632J
 +14791623 Gibbet Hill Mignonne E37 #Papa Equator 2928 [AMF-NHF]
 Gibbet Hill Mignonne TR 29
 #+GAR Expectation 4915 [AMF-NHF] #N Bar Emulation EXT [AMF-CAF-NHF]
 Garld Expectation 144 [AMF] GAR Traveler 2421
 13831819 +GAR 1489 Traveler H18 #GAR Traveler 1489 [AMF-CAF]
 +GAR 5522 Emulation 6

CW	SW
+30	+24.26
MARB	SF
+.35	+27.94
RE	SG
+.49	+24.05
FAT	SB
+.018	+55.94

CED	BE PD	WE PD	YE PD	SC	MILK	SEN	DAM NR						
+7	.05	+3.3	.38	+48	.29	+88	.28	+1.4	.36	+22	.18	+5.0	4-112

ADJ. SC	IMF RATIO	REA RATIO	BW	ADJ. 205	ADJ. 365
34.67	105	96	80	612	1185

A maternal brother to Lots 12, 13, 14 and 68.



LD PATRIOT 014

78 Birth Date: 1-18-2010 Bull 16843339 Tattoo: 014
 Basin Up The Limit [NHC-AMF-CAF] #CA Future Direction 5321 [AMC-NHC-CAF]
 SQ Patriot 103R [AMF-CAF-D2F-NHF] Basin Chloe 813K
 +15676975 +Rita 3540 of 021 Rito 111 [AMF] #+Rito 111 of 2536 Rito 616 [AMF-NHF]
 Rita 021 of 7R11 RDA [AMF]
 #SS Objective T510 0T26 [AMF-CAF-NHF] #SS Traveler 6807 T510 [AMF-CAF-NHF]
 LD Everelda Entense 8805 [NHF] SS Miss Rita R011 7R8 [AMF-NHF]
 16165268 +Southern 838L Entense 8605 [AMF] +GAR Preeminent [AMC-NHC]
 +BT Everelda Entense 838L [CAF]

CW	SW
+14	+30.95
MARB	SF
+.88	+33.69
RE	SG
+.30	+42.38
FAT	SB
-.029	+65.84

CED	BE PD	WE PD	YE PD	SC	MILK	SEN	DAM NR						
+6	.27	+2.5	.34	+59	.24	+98	.22	+4.3	.31	+30	.11	-10.93	1-111

ADJ. SC	IMF RATIO	REA RATIO	BW	ADJ. 205	ADJ. 365
36.92	108	89	76	755	1246

Strong maternal traits from the Everelda Entense family.



LD PATRIOT 021

79 Birth Date: 1-25-2010 Bull 16843340 Tattoo: 021
 Basin Up The Limit [NHC-AMF-CAF] #CA Future Direction 5321 [AMC-NHC-CAF]
 SQ Patriot 103R [AMF-CAF-D2F-NHF] Basin Chloe 813K
 +15676975 +Rita 3540 of 021 Rito 111 [AMF] #+Rito 111 of 2536 Rito 616 [AMF-NHF]
 Rita 021 of 7R11 RDA [AMF]
 EXAR 263C [AMF-CAF-NHF] #Bon View New Design 1407 [AMF-CAF-NHF]
 LD Princess 8624 Exar June C 3577 [CAF]
 16165255 +EXAR Princess 6224 #SAV 8180 Traveler 004 [AMF-CAF-NHF-RDF]
 WK Princess 1194

CW	SW
+21	+32.05
MARB	SF
+.13	+30.05
RE	SG
+.50	+42.50
FAT	SB
+.002	+69.90

CED	BE PD	WE PD	YE PD	SC	MILK	SEN	DAM NR						
+5	.27	+2.2	.34	+58	.24	+94	.22	+0	.31	+30	.10	-9.78	1-111

ADJ. SC	IMF RATIO	REA RATIO	BW	ADJ. 205	ADJ. 365
34.14	123	106	76	759	1233

Dam is a highly productive first-calf heifer.

TOTAL PACKAGE SPRING BULLS



LS Miss Primrose P153 - Dam of Lot 80.

80 Birth Date: 3-4-2010 Bull 16844313 Tattoo: 070

OCC Missing Link 830M OCC Headliner 661H
 OCC Stately 671S +OCC Dixie Erica 946K
 15650202 OCC Dixie Erica 776M #+OCC Eureka 865E
 +OCC Dixie Erica 606G

CW	SW
+26	+22.96
MARB	SF
+31	+31.09
RE	SG
+45	+23.08
FAT	SB
+015	+53.41

#Twin Valley Precision E161 [NHC-AMF-CAF-RDF] #GAR Precision 1680 [AMC-NHC]
 LS Miss Primrose P153 [AMF-NHF] #WCC Blackcap C9 [RDC]
 +14781790 +Double W Miss Primrose E60 [NHF] #+Leachman Right Time
 N Bar Primrose 2424

CED	BEPD	WEPD	YEPD	SC	MILK	SEN	DAM NR						
+5	.05	+2.0	.19	+45	.22	+90	.20	-.07	.30	+19	.12	+2.04	3-107
ADJ. SC	IMF RATIO	REA RATIO	BW	ADJ. 205	ADJ. 365								
36.33	119	106	N/A	703	1265								



LD Redirect 11 - Sire to Lots 81, 82 and 83.

81 Birth Date: 1-31-2010 Bull 16811454 Tattoo: 0852

#CA Future Direction 5321 [AMC-NHC-CAF] #GAR Precision 1680 [AMC-NHC]
 LD Redirect 11 [AMF-CAF-NHF] CA Miss Power Fix 308 [AMF]
 14121653 +LD 6148 Pride 9112 #Finks 5522-6148
 Molitor 473 Pride 8432

CW	SW
+19	+26.64
MARB	SF
+45	+31.09
RE	SG
+26	+30.18
FAT	SB
-.016	+56.59

#B/R New Design 036 [AMF-CAF-NHF] #VDAR New Trend 315 [AMF-CAF-NHF]
 Leachman Viola Lass 2219 B/R Blackcap Empress 76
 +14130404 Leachman Viola Lass 2066 #GDAR Traveler 71 [AMF-CAF-NHF]
 Leachman Viola Lass 8004

CED	BEPD	WEPD	YEPD	SC	MILK	SEN	DAM NR						
+10	.29	+6	.36	+45	.27	+90	.26	+1.01	.34	+30	.21	-8.45	5-102
ADJ. SC	IMF RATIO	REA RATIO	BW	ADJ. 205	ADJ. 365								
39.81	86	99	73	699	1193								

82 Birth Date: 2-2-2010 Bull 16811496 Tattoo: 0844

#CA Future Direction 5321 [AMC-NHC-CAF] #GAR Precision 1680 [AMC-NHC]
 LD Redirect 11 [AMF-CAF-NHF] CA Miss Power Fix 308 [AMF]
 14121653 +LD 6148 Pride 9112 #Finks 5522-6148
 Molitor 473 Pride 8432

CW	SW
+18	+29.48
MARB	SF
+57	+24.78
RE	SG
+41	+34.68
FAT	SB
-.008	+59.26

#Bon View New Design 878 [AMF-CAF-NHF] #B/R New Design 036 [AMF-CAF-NHF]
 Leachman Blackcap 3054 Bon View Gammer 85 [CAC]
 14434420 Leachman Blackcap 9028 #+Leachman Right Time
 +Leachman Blackcap 7216

CED	BEPD	WEPD	YEPD	SC	MILK	SEN	DAM NR						
+10	.29	+3	.37	+46	.28	+84	.26	+6.1	.33	+30	.20	-6.60	6-99
ADJ. SC	IMF RATIO	REA RATIO	BW	ADJ. 205	ADJ. 365								
36.87	132	110	68	705	1107								

83 Birth Date: 1-31-2010 Bull 16811499 Tattoo: 0850

#CA Future Direction 5321 [AMC-NHC-CAF] #GAR Precision 1680 [AMC-NHC]
 LD Redirect 11 [AMF-CAF-NHF] CA Miss Power Fix 308 [AMF]
 14121653 +LD 6148 Pride 9112 #Finks 5522-6148
 Molitor 473 Pride 8432

CW	SW
+21	+24.92
MARB	SF
+38	+33.10
RE	SG
+35	+25.47
FAT	SB
+.013	+53.71

#Connealy Freightliner [AMF-CAF-NHF] #Bon View Bando 598 [CAC-AMF]
 3H Classic Evergreen 3110 Joana Erica of Conanga
 14724765 +3H Classic Juice 234D 0110 #+GDAR SVF Traveler 234D [AMF-CAF-NHF]
 Circle A Evergreen 8520

CED	BEPD	WEPD	YEPD	SC	MILK	SEN	DAM NR						
+9	.28	+1.5	.36	+45	.27	+92	.25	+1.16	.33	+27	.19	-6.01	3-102
ADJ. SC	IMF RATIO	REA RATIO	BW	ADJ. 205	ADJ. 365								
38.81	94	88	68	628	1122								

84 Birth Date: 1-28-2010 Cow 16846091 Tattoo: 0851

Connealy Whitman [CAC-AMF-NHF] #Bon View New Design 208 [CAC-AMF-NHF]
 Connealy All Around [CAC-AMF-NHF] Ella Tina of Conanga 989 [CAC]
 15490811 Entrust of Conanga 894 [CAF] #CRA Bextor 872 5205 608 [AMF-CAF-NHF]
 Endalla of Conanga 4860

CW	SW
1+27	+23.76
MARB	SF
1+96	+32.22
RE	SG
1+57	+40.94
FAT	SB
1+.008	+72.31

#GAR Predestined [AMF-CAF-NHF] #B/R New Design 036 [AMF-CAF-NHF]
 LD Blackcap 8551 #+GAR Ext 4206
 +16173462 +COR Blackcap 5251 #BR Midland [AMF-CAF-NHF]
 +GAR 044 Traveler 2328 [AMF-NHF]

CED	BEPD	WEPD	YEPD	SC	MILK	SEN	DAM NR						
+1	.29	+4.8	.34	+55	.26	+95	.19	N/A	N/A	+27	.13	-7.13	1-102
ADJ. SC	IMF RATIO	REA RATIO	BW	ADJ. 205	ADJ. 365								
N/A	N/A	N/A	84	656	N/A								

85 Birth Date: 1-12-2010 Bull +16838197 Tattoo: 012

#B/R New Design 036 [AMF-CAF-NHF] #VDAR New Trend 315 [AMF-CAF-NHF]
 GAR Predestined [AMF-CAF-NHF] B/R Blackcap Empress 76
 #13395344 #+GAR Ext 4206 #N Bar Emulation EXT [AMF-CAF-NHF]
 +GAR 6807 Traveler 1432

CW	SW
+23	+18.69
MARB	SF
+87	+28.26
RE	SG
+35	+35.91
FAT	SB
+.023	+64.03

#GAR Precision 1680 [AMC-NHC] #Tehama Bando 155 [AMF-CAF-NHF]
 A Plus Blackcap 1179 [AMF-NHF] 9J9 GAR 856 [NHF]
 +14077214 +A Plus Blackcap 8102 #N Bar Emulation EXT [AMF-CAF-NHF]
 #GAR Scotch Cap 867

CED	BEPD	WEPD	YEPD	SC	MILK	SEN	DAM NR						
+7	.05	+3.9	.37	+42	.29	+86	.28	-.40	.36	+21	.23	+1.66	2-87
ADJ. SC	IMF RATIO	REA RATIO	BW	ADJ. 205	ADJ. 365								
33.23	136	93	84	601	1212								

Full brothers sell as Lots 40 and 45. A maternal brother sells as Lot 58.

86 Birth Date: 3-27-2010 Bull 16838230 Tattoo: 097

#Jauer 353 Traveler 589 27 Jauer 7111 Traveler 353 719
 LD 589 Traveler 767 Jauer 6807 Traveler 27 085
 +16070757 LD Dixie Erica 2053 [AMF-NHF] #CA Future Direction 5321 [AMC-NHC-CAF]
 LD Dixie Erica Oar 0853

CW	SW
1+19	+25.71
MARB	SF
1+37	+39.38
RE	SG
1+45	+25.68
FAT	SB
1+.023	+54.11

#BR Midland [AMF-CAF-NHF] #Twin Valley Precision E161 [NHC-AMF-CAF-RDF]
 PF 11 EXT of EXAR 5574 BR Royal Lass 7036-19
 15231046 +BAAR USA Ext 3104 #N Bar Emulation EXT [AMF-CAF-NHF]
 #GAR Scotch Cap 867

CED	BEPD	WEPD	YEPD	SC	MILK	SEN	DAM NR						
+3	.22	+2.6	.32	+55	.22	+102	.20	+5.2	.30	+24	.12	-6.69	3-107
ADJ. SC	IMF RATIO	REA RATIO	BW	ADJ. 205	ADJ. 365								
38.78	N/A	N/A	84	730	1277								

His dam is a \$16,000 Blackcap.

87 Birth Date: 3-31-2010 Bull 16838232 Tattoo: 0101

#Jauer 353 Traveler 589 27 Jauer 7111 Traveler 353 719
 LD 589 Traveler 767 Jauer 6807 Traveler 27 085
 +16070757 LD Dixie Erica 2053 [AMF-NHF] #CA Future Direction 5321 [AMC-NHC-CAF]
 LD Dixie Erica Oar 0853

CW	SW
1+29	+22.69
MARB	SF
1+46	+47.17
RE	SG
1+56	+29.48
FAT	SB
1+.012	+64.83

#B/R Destination 727-928 [AMF-CAF-NHF] #B/R Destination 727 [AMF-NHF]
 B/R Ruby of Tiffany 2237 [AMF-NHF] B/R Blackcap Empress 558 [CAC-AMF]
 14156937 B/R Ruby of Tiffany 971 #N Bar Emulation EXT [AMF-CAF-NHF]
 B/R Ruby of Tiffany

CED	BEPD	WEPD	YEPD	SC	MILK	SEN	DAM NR						
+4	.23	+2.3	.34	+54	.23	+109	.21	+7.6	.30	+21	.13	-6.26	6-101
ADJ. SC	IMF RATIO	REA RATIO	BW	ADJ. 205	ADJ. 365								
39.88	N/A	N/A	86	710	1308								

His dam is B/R Ruby of Tiffany 2237. Outstanding performance in these young 767 progeny.

TOTAL PACKAGE SPRING BULLS

88 LD 767 TRAVELER 096

Birth Date: 3-26-2010 Bull 16838217 Tattoo: 096

#Jauer 353 Traveler 589 27 Jauer 7111 Traveler 353 719
 LD 589 Traveler 767 Jauer 6807 Traveler 27 085
 +16070757 LD Dixie Erica 2053 [AMF-NHF] #CA Future Direction 5321 [AMC-NHC-CAF]
 LD Dixie Erica Oar 0853

CW	SW
+1.22	+23.39
MARB	SF
+1.64	+39.31
RE	SG
+1.72	+37.57
FAT	SB
+1.010	+67.63

CED	BEPD	WEPD	YEPO	SC	MILK	SEN	DAM NR						
+4	.22	+2.6	.33	+50	.22	+100	.20	-1.15	.30	+25	.12	-6.63	2-96

Cow family is stacked with outstanding carcass traits.

ADJ. SC	IMF RATIO	REA RATIO	BW	ADJ. 205	ADJ. 365
34.74	N/A	N/A	80	676	1231

92 LD CREDENCE 030

Birth Date: 2-4-2010 Bull 16838201 Tattoo: 030

#SS Objective T510 0T26 [AMF-CAF-NHF] #SS Traveler 6807 T510 [AMF-CAF-NHF]
 SS Miss Rita R011 7R8 [AMF-NHF]
 SS Rita 2536 Rito 616 [AMF-NHF]
 Rita 021 of 7R11 RDA [AMF]

CW	SW
+10	+27.06
MARB	SF
+1.92	+32.61
RE	SG
+3.3	+41.60
FAT	SB
-.003	+61.88

CED	BEPD	WEPD	YEPO	SC	MILK	SEN	DAM NR						
+6	.29	+3.2	.36	+54	.27	+95	.26	+1.16	.33	+27	.11	-6.67	1-109

HRD Euthalla 8163 [AMF] #B/R New Design 036 [AMF-CAF-NHF]
 16243661 BFCC Euthalla 132 [AMF-NHF] #+GAR Ext 4206
 #+SAF 598 Bando 5175 [CAC-AMF]
 KAF Euthalla 035

His dam is a nice first-calf heifer.

ADJ. SC	IMF RATIO	REA RATIO	BW	ADJ. 205	ADJ. 365
35.46	138	103	80	742	1211

89 LD BISMARCK 0879

Birth Date: 3-4-2010 Bull 16817242 Tattoo: 0879

#+GAR Grid Maker [AMF-CAF-NHF] #GDAR Traveler 044 [AMF-CAF-NHF]
 SAV Bismarck 5682 [AMF-CAF-NHF] GAR Precision 2536 [AMC-NHF]
 +15109865 SAV Abigale 0451 #Schoenes Fix It 826 [AMF-CAF-NHF]
 SAV Abigale 6062

CW	SW
+18	+25.97
MARB	SF
+1.19	+34.18
RE	SG
+3.35	+19.92
FAT	SB
+0.003	+46.36

CED	BEPD	WEPD	YEPO	SC	MILK	SEN	DAM NR						
+9	.29	+2.2	.37	+50	.28	+95	.27	+2.22	.34	+25	.16	-4.89	5-106

Thomas Blackbird 4255 #AAR New Trend
 #14687191 Thomas Blackbird 1153 #SVF Forever Lady 57D
 #VDAR Lucys Boy [AMF-CAF-NHF]
 #Thomas Blackbird 9132

ADJ. SC	IMF RATIO	REA RATIO	BW	ADJ. 205	ADJ. 365
34.83	100	94	70	657	1163

93 LD CREDENCE 056

Birth Date: 2-19-2010 Bull 16838211 Tattoo: 056

#SS Objective T510 0T26 [AMF-CAF-NHF] #SS Traveler 6807 T510 [AMF-CAF-NHF]
 SS Miss Rita R011 7R8 [AMF-NHF]
 SS Rita 2536 Rito 616 [AMF-NHF]
 Rita 021 of 7R11 RDA [AMF]

CW	SW
+9	+26.88
MARB	SF
+1.56	+29.99
RE	SG
+2.27	+35.62
FAT	SB
-.022	+54.45

CED	BEPD	WEPD	YEPO	SC	MILK	SEN	DAM NR						
+6	.28	+2.9	.36	+53	.28	+92	.26	+0.09	.35	+23	.14	-2.38	6-101

Riverbend Rita 3491 [AMF] #VDAR New Trend 315 [AMF-CAF-NHF]
 +14406668 +Rita 4M8 of 5H11 GT Maximum B/R Blackcap Empress 76
 #GT Maximum [AMF-CAF-NHF]
 Rita 5H11 of 1B14 Rito 9J9

Lots of maternal from the highly productive Rita cow family.

ADJ. SC	IMF RATIO	REA RATIO	BW	ADJ. 205	ADJ. 365
34.92	91	92	86	652	1172



SQ Credence 67S - Sire of Lots 90-96.

94 LD CREDENCE 040

Birth Date: 2-16-2010 Bull 16838222 Tattoo: 040

#SS Objective T510 0T26 [AMF-CAF-NHF] #SS Traveler 6807 T510 [AMF-CAF-NHF]
 SS Miss Rita R011 7R8 [AMF-NHF]
 SS Rita 2536 Rito 616 [AMF-NHF]
 Rita 021 of 7R11 RDA [AMF]

CW	SW
+1	+27.02
MARB	SF
+1.64	+28.17
RE	SG
+1.51	+39.35
FAT	SB
+0.002	+50.24

CED	BEPD	WEPD	YEPO	SC	MILK	SEN	DAM NR						
+7	.28	+2.8	.36	+50	.28	+89	.27	+1.18	.34	+28	.12	-5.85	2-101

LD Dixie Erica 7253 #B/R New Design 036 [AMF-CAF-NHF]
 +15856647 LD Dixie Erica 2053 [AMF-NHF] #+GAR Ext 4206
 #CA Future Direction 5321 [AMC-NHC-CAF]
 LD Dixie Erica Oar 0853

His numbers would be off the chart if well, Konnie said Ky should just not talk about it...

ADJ. SC	IMF RATIO	REA RATIO	BW	ADJ. 205	ADJ. 365
35.34	89	105	82	661	1130

90 LD CREDENCE 072

Birth Date: 3-8-2010 Bull 16838212 Tattoo: 072

#SS Objective T510 0T26 [AMF-CAF-NHF] #SS Traveler 6807 T510 [AMF-CAF-NHF]
 SS Miss Rita R011 7R8 [AMF-NHF]
 SS Rita 2536 Rito 616 [AMF-NHF]
 Rita 021 of 7R11 RDA [AMF]

CW	SW
+13	+22.64
MARB	SF
+1.62	+33.50
RE	SG
+1.41	+37.16
FAT	SB
-.012	+59.96

CED	BEPD	WEPD	YEPO	SC	MILK	SEN	DAM NR						
+6	.28	+1.8	.37	+44	.29	+92	.28	+0.01	.35	+21	.14	-2.28	12-103

LD 6807 Lana 717 #QAS Traveler 23-4 [AMF-CAF-NHF]
 #Bemindful Maid DHD 0807
 #Molitor Cardinal
 #Molitor Amy Lana 2035

LD 6807 Lana 717 #DHD Traveler 6807 [AMF-NHF]
 #Molitor 473 Lana 5320

His dam is one of Ky's favorite cows who has had 12 AI progeny that have a ratio of 103.

ADJ. SC	IMF RATIO	REA RATIO	BW	ADJ. 205	ADJ. 365
35.88	115	109	84	640	1259

95 LD CREDENCE 084

Birth Date: 3-24-2010 Bull +16838215 Tattoo: 084

#SS Objective T510 0T26 [AMF-CAF-NHF] #SS Traveler 6807 T510 [AMF-CAF-NHF]
 SS Miss Rita R011 7R8 [AMF-NHF]
 SS Rita 2536 Rito 616 [AMF-NHF]
 Rita 021 of 7R11 RDA [AMF]

CW	SW
+16	+31.46
MARB	SF
+1.94	+34.02
RE	SG
+1.46	+43.12
FAT	SB
+0.012	+68.14

CED	BEPD	WEPD	YEPO	SC	MILK	SEN	DAM NR						
+1.9	.05	-.5	.36	+53	.27	+96	.25	-0.40	.33	+27	.12	-7.08	1-110

LD Barbara 6729 [AMF] #B/R New Design 036 [AMF-CAF-NHF]
 +15634137 GAR Precision 2239 [AMF-NHF] #+GAR Ext 4206
 #GAR Precision 1680 [AMC-NHC]
 +GAR Max 7164

He is a full brother to Lot 91.

ADJ. SC	IMF RATIO	REA RATIO	BW	ADJ. 205	ADJ. 365
34.87	N/A	N/A	62	639	1225

91 LD CREDENCE 054

Birth Date: 2-18-2010 Bull +16838203 Tattoo: 054

#SS Objective T510 0T26 [AMF-CAF-NHF] #SS Traveler 6807 T510 [AMF-CAF-NHF]
 SS Miss Rita R011 7R8 [AMF-NHF]
 SS Rita 2536 Rito 616 [AMF-NHF]
 Rita 021 of 7R11 RDA [AMF]

CW	SW
+16	+31.17
MARB	SF
+1.04	+31.22
RE	SG
+1.37	+43.98
FAT	SB
-.019	+68.53

CED	BEPD	WEPD	YEPO	SC	MILK	SEN	DAM NR						
+1.9	.05	+1.6	.05	+55	.05	+94	.05	-0.35	.33	+28	.05	-7.67	1-110

LD Barbara 6729 [AMF] #B/R New Design 036 [AMF-CAF-NHF]
 +15634137 GAR Precision 2239 [AMF-NHF] #+GAR Ext 4206
 #GAR Precision 1680 [AMC-NHC]
 +GAR Max 7164

This bull's dam sold in our 2010 female sale to John Inley from New York.

ADJ. SC	IMF RATIO	REA RATIO	BW	ADJ. 205	ADJ. 365
35.38	170	90	86	659	1173



LD Barbara 6729 - The \$21,500 dam of Lot 91.

TOTAL PACKAGE SPRING BULLS



LD CREDENCE 020

96 Birth Date: 1-25-2010 Bull 16838199 Tattoo: 020
 #SS Objective T510 OT26 [AMF-CAF-NHF] #SS Traveler 6807 T510 [AMF-CAF-NHF]
 SQ Credence 67S [AMF-CAF-NHF] SS Miss Rita R011 7R8 [AMF-NHF]
 +15705880 +Rita 3540 of 021 Rito 111 [AMF] #+Rito 111 of 2536 Rito 616 [AMF-NHF]
 Rita 021 of 7R11 RDA [AMF]

CW	SW
+13	+31.14
MARB	SF
+.82	+31.60
RE	SG
+5.8	+42.06
FAT	SB
-.001	+64.33
DAM NR	
1-101	

CED	BEPD	WEPD	YEPD	SC	MILK	SEN	DAM NR						
+10	.29	+.9	.36	+.54	.27	+.94	.26	+0	.34	+.24	.11	-3.47	1-101
ADJ. SC	IMF RATIO	REA RATIO	BW	ADJ. 205	ADJ. 365	DAM NR							
35.14	141	107	70	692	1174	1-101							

His dam is a highly productive first-calf heifer from the same cow family as Lot 90.



LD PATRIOT 032

97 Birth Date: 2-7-2010 Bull 16843337 Tattoo: 032
 Basin Up The Limit [NHC-AMF-CAF] #CA Future Direction 5321 [AMC-NHC-CAF]
 SQ Patriot 103R [AMF-CAF-D2F-NHF] Basin Chloe 813K
 +15676975 +Rita 3540 of 021 Rito 111 [AMF] #+Rito 111 of 2536 Rito 616 [AMF-NHF]
 Rita 021 of 7R11 RDA [AMF]

CW	SW
+17	+31.24
MARB	SF
+.84	+32.06
RE	SG
+5.6	+41.97
FAT	SB
-.006	+67.29
DAM NR	
1-102	

CED	BEPD	WEPD	YEPD	SC	MILK	SEN	DAM NR						
+5	.26	+2.1	.34	+.58	.24	+.96	.23	+1.8	.31	+.25	.11	-5.38	1-102
ADJ. SC	IMF RATIO	REA RATIO	BW	ADJ. 205	ADJ. 365	DAM NR							
35.56	102	112	76	695	1199	1-102							

Strong carcass genetics.



SQ Patriot 103R - Sire of Lots 98, 99 and 100.



LD PATRIOT 037

98 Birth Date: 2-14-2010 Bull 16843341 Tattoo: 037
 Basin Up The Limit [NHC-AMF-CAF] #CA Future Direction 5321 [AMC-NHC-CAF]
 SQ Patriot 103R [AMF-CAF-D2F-NHF] Basin Chloe 813K
 +15676975 +Rita 3540 of 021 Rito 111 [AMF] #+Rito 111 of 2536 Rito 616 [AMF-NHF]
 Rita 021 of 7R11 RDA [AMF]

CW	SW
+20	+27.67
MARB	SF
+.81	+29.77
RE	SG
+5.1	+42.96
FAT	SB
-.034	+69.83
DAM NR	
1-103	

CED	BEPD	WEPD	YEPD	SC	MILK	SEN	DAM NR						
+5	.27	+2.4	.34	+.51	.24	+.91	.22	+5.0	.31	+.26	.10	-4.58	1-103
ADJ. SC	IMF RATIO	REA RATIO	BW	ADJ. 205	ADJ. 365	DAM NR							
36.28	95	113	76	703	1204	1-103							

This bull was a favorite at the side of his first-calf heifer dam in our 2010 female sale.



LD PATRIOT 069 [NHF]

99 Birth Date: 2-28-2010 Bull 16843367 Tattoo: 069
 Basin Up The Limit [NHC-AMF-CAF] #CA Future Direction 5321 [AMC-NHC-CAF]
 SQ Patriot 103R [AMF-CAF-D2F-NHF] Basin Chloe 813K
 +15676975 +Rita 3540 of 021 Rito 111 [AMF] #+Rito 111 of 2536 Rito 616 [AMF-NHF]
 Rita 021 of 7R11 RDA [AMF]

CW	SW
+23	+28.11
MARB	SF
+.83	+29.38
RE	SG
+4.8	+39.41
FAT	SB
+0	+67.84
DAM NR	
1-99	

CED	BEPD	WEPD	YEPD	SC	MILK	SEN	DAM NR						
+5	.26	+2.7	.33	+.52	.23	+.91	.22	-.02	.32	+.28	.11	-6.38	1-99
ADJ. SC	IMF RATIO	REA RATIO	BW	ADJ. 205	ADJ. 365	DAM NR							
35.73	81	101	74	678	1200	1-99							

This bull has a really productive dam that goes back to G A R Ext 614 - the same cow family as Lot 7.



LD PATRIOT 019

100 Birth Date: 1-25-2010 Bull 16843336 Tattoo: 019
 Basin Up The Limit [NHC-AMF-CAF] #CA Future Direction 5321 [AMC-NHC-CAF]
 SQ Patriot 103R [AMF-CAF-D2F-NHF] Basin Chloe 813K
 +15676975 +Rita 3540 of 021 Rito 111 [AMF] #+Rito 111 of 2536 Rito 616 [AMF-NHF]
 Rita 021 of 7R11 RDA [AMF]

CW	SW
+23	+26.89
MARB	SF
+1.15	+29.22
RE	SG
+2.3	+40.66
FAT	SB
-.005	+69.04
DAM NR	
1-107	

CED	BEPD	WEPD	YEPD	SC	MILK	SEN	DAM NR						
+1	.26	+4.0	.33	+.55	.23	+.92	.22	+.44	.31	+.28	.11	-6.87	1-107
ADJ. SC	IMF RATIO	REA RATIO	BW	ADJ. 205	ADJ. 365	DAM NR							
36.64	149	85	84	731	1209	1-107							

A +1.12 Marbling EPD and GOBS of carcass and grid quality.



LD OBJECTIVE 022

101 Birth Date: 1-26-2010 Bull 16838200 Tattoo: 022
 #SS Traveler 6807 T510 [AMF-CAF-NHF] #DHD Traveler 6807 [AMF-NHF]
 SS Objective T510 OT26 [AMF-CAF-NHF] #SS Miss Hi Spade A114
 #13776378 SS Miss Rita R011 7R8 [AMF-NHF] SS Rito Rito R76 R011
 SS Miss Ultress U56

CW	SW
+4	+28.61
MARB	SF
+.71	+44.86
RE	SG
+4.3	+42.05
FAT	SB
-.026	+60.30
DAM NR	
1-93	

CED	BEPD	WEPD	YEPD	SC	MILK	SEN	DAM NR						
+10	.30	+.8	.34	+.57	.26	+.108	.25	-.28	.34	+.23	.20	-7.04	1-93
ADJ. SC	IMF RATIO	REA RATIO	BW	ADJ. 205	ADJ. 365	DAM NR							
34.17	125	100	68	633	1206	1-93							

Calving-ease maternal from EXT's cow family.



O C C Missing Link 830M - Sire of Lots 102-109.



LD MISSING LINK 058

102 Birth Date: 2-20-2010 Bull +16841921 Tattoo: 058
 #CA Future Direction 5321 [AMC-NHC-CAF] #SS Miss Hi Spade A114
 #13776378 SS Miss Rita R011 7R8 [AMF-NHF] SS Rito Rito R76 R011
 SS Miss Ultress U56

CED	BEPD	WEPD	YEPD	SC	MILK	SEN	DAM NR						
I+6	.05	+.4	.37	+.49	.28	+.88	.27	+.54	.36	+.14	.17	+.9	+2.25
CW	MARB	RE	FAT	SW	SF	SG	SB						
+20	+.20	+.54	+.006	+29.25	+27.56	+21.91	+48.20						
ADJ. SC	IMF RATIO	REA RATIO	BW	ADJ. 205	ADJ. 365	DAM NR							
38.64	98	105	66	614	1187	1-88							

Flushmate to Lots 55, 56, 66 and 103.



LD MISSING LINK 053

103 Birth Date: 2-18-2010 Bull +16841920 Tattoo: 053
 OCC Headliner 661H #+OCC Emblazon 854E [CAF]
 OCC Missing Link 830M #+OCC Juanada 858F
 14456399 +OCC Dixie Erica 946K #OCC Glory 950G
 +OCC Dixie Erica 816B

CW	SW
+19	+29.22
MARB	SF
+1.15	+23.65
RE	SG
+4.4	+19.00
FAT	SB
+.004	+43.81
DAM NR	
1-88	

CED	BEPD	WEPD	YEPD	SC	MILK	SEN	DAM NR						
I+6	.05	+.1	.37	+.49	.28	+.84	.27	-.17	.36	+.14	.17	+10.21	1-88
ADJ. SC	IMF RATIO	REA RATIO	BW	ADJ. 205	ADJ. 365	DAM NR							
33.57	84	94	74	676	1164	1-88							

Flushmate to Lots 55, 56, 66 and 102.

TOTAL PACKAGE SPRING BULLS



LD MISSING LINK 048

104 Birth Date: 2-17-2010 Bull #16841929 Tattoo: 048
 OCC Headliner 661H #+OCC Emblazon 854E [CAF]
 OCC Missing Link 830M #+OCC Juanada 858F
 14456399 +OCC Dixie Erica 946K #OCC Glory 950G
 +OCC Dixie Erica 816B

CW	SW
+21	+29.55
MARB	SF
+ .04	+25.22
RE	SG
+ .46	+13.42
FAT	SB
+ .011	+39.93

#+GAR Expectation 4915 [AMF-NHF] #N Bar Emulation EXT [AMF-CAF-NHF]
 Garid Expectation 144 [AMF] GAR Traveler 2421
 13831819 +GAR 1489 Traveler H18 #GAR Traveler 1489 [AMF-CAF]
 +GAR 5522 Emulation 63

CED	BEPD	WEPD	YEPD	SC	MILK	SEN	DAM NR						
I+8	.05	I+1.8	.05	I+50	.05	I+86	.05	+4.8	.35	I+23	.05	+1.1	4-112
Flushmate to Lot 68.	ADJ. SC	IMF RATIO	REA RATIO	BW	ADJ. 205	ADJ. 365	DAM NR						
	38.35	90	100	78	710	1110							



LD MISSING LINK 031

109 Birth Date: 2-7-2010 Bull #16841900 Tattoo: 031
 OCC Headliner 661H #+OCC Emblazon 854E [CAF]
 OCC Missing Link 830M #+OCC Juanada 858F
 14456399 +OCC Dixie Erica 946K #OCC Glory 950G
 +OCC Dixie Erica 816B

CW	SW
+13	+28.61
MARB	SF
+ .13	+30.44
RE	SG
+ .20	+15.85
FAT	SB
+ .008	+37.82

#+Rito 112 of 2536 Rito 616 [AMF-CAF-NHF] #Rito 616 of 4B20 6807 [AMF-CAF-NHF]
 LD Erica 8110 GAR Precision 2536 [AMC-NHF]
 16174740 +LD Erica of 184B 1310 #+OCC Glory 950G
 Hinksons Erica 9310

CED	BEPD	WEPD	YEPD	SC	MILK	SEN	DAM NR						
+3	.30	+2.6	.36	+57	.27	+94	.26	+2.0	.34	+18	.17	+1.69	1-108
Wow! Here is an opportunity to get something from the matriarch 310 cow family.	ADJ. SC	IMF RATIO	REA RATIO	BW	ADJ. 205	ADJ. 365	DAM NR						
	36.56	92	92	78	737	1193							



LD MISSING LINK 016

105 Birth Date: 1-22-2010 Bull #16838198 Tattoo: 016
 OCC Headliner 661H #+OCC Emblazon 854E [CAF]
 OCC Missing Link 830M #+OCC Juanada 858F
 14456399 +OCC Dixie Erica 946K #OCC Glory 950G
 +OCC Dixie Erica 816B

CW	SW
+17	+27.71
MARB	SF
- .04	+22.09
RE	SG
+ .34	+9.31
FAT	SB
+ .006	+32.67

#N Bar Emulation EXT [AMF-CAF-NHF] #Emulation N Bar 5522
 LD Blackcap 7219 N Bar Primrose 2424
 +16070723 GAR 616 Rito 1922 [AMF] #Rito 616 of 4B20 6807 [AMF-CAF-NHF]
 +GAR New Design 1040

CED	BEPD	WEPD	YEPD	SC	MILK	SEN	DAM NR						
+5	.30	+2.1	.34	+48	.26	+82	.25	+2.6	.34	+19	.17	+4.86	1-101
Stacked maternal.	ADJ. SC	IMF RATIO	REA RATIO	BW	ADJ. 205	ADJ. 365	DAM NR						
	36.55	61	97	78	690	1181							



GAR Precision 163 - Donor dam of Lots 55, 56, 74, 75, 102, 103, 110, 111 and 112.



LD MISSING LINK 026

106 Birth Date: 1-31-2010 Bull #16841901 Tattoo: 026
 OCC Headliner 661H #+OCC Emblazon 854E [CAF]
 OCC Missing Link 830M #+OCC Juanada 858F
 14456399 +OCC Dixie Erica 946K #OCC Glory 950G
 +OCC Dixie Erica 816B

CW	SW
+22	+30.64
MARB	SF
+ .20	+22.47
RE	SG
+ .61	+22.88
FAT	SB
+ .001	+49.52

#E&B 1680 Precision 1023 [NHC-AMF-CAF] #GAR Precision 1680 [AMC-NHC]
 LD Primrose 8136 [NHF] E&B 6807 Lady Traveler 61
 +16173436 +WCC Primrose J136 #B/R New Design 323
 N Bar Primrose 2424

CED	BEPD	WEPD	YEPD	SC	MILK	SEN	DAM NR						
+10	.30	-1.0	.34	+47	.26	+82	.25	+1.5	.34	+19	.17	+4.86	1-103
Calving-ease. His dam is a \$10,000 first-calf heifer from EXT's family that is doing an exceptional job.	ADJ. SC	IMF RATIO	REA RATIO	BW	ADJ. 205	ADJ. 365	DAM NR						
	36.83	84	99	64	701	1192							



LD EMBLAZON 04

110 Birth Date: 1-7-2010 Bull #16841638 Tattoo: 04
 CED BEPD WEPD YEPD SC MILK SEN
 I+8 .05 I+2.4 .05 I+48 .05 I+84 .05 I-21 .35 I+11 .05 +16.31

CW	MARB	RE	FAT	SW	SF	SG	SB
+3	+ .32	+ .50	+ .004	+28.98	+24.03	+29.05	+40.99
ADJ. SC	IMF RATIO	REA RATIO	BW	ADJ. 205	ADJ. 365	DAM NR	
34.57	109	106	50	662	1163	1-88	

Lots 110, 111 and 112 are all flushmates to Lots 74 and 75.



LD EMBALZON 038

111 Birth Date: 2-15-2010 Bull #16841640 Tattoo: 038
 CED BEPD WEPD YEPD SC MILK SEN
 I+8 .05 +2.0 .37 +50 .28 +81 .27 -1.13 .36 +11 .21 +13.80

CW	MARB	RE	FAT	SW	SF	SG	SB
+7	+ .29	+ .56	+ .013	+28.70	+20.39	+27.13	+41.97
ADJ. SC	IMF RATIO	REA RATIO	BW	ADJ. 205	ADJ. 365	DAM NR	
35.29	99	113	76	686	1128	1-88	



LD MISSING LINK 025

107 Birth Date: 1-31-2010 Bull #16841908 Tattoo: 025
 OCC Headliner 661H #+OCC Emblazon 854E [CAF]
 OCC Missing Link 830M #+OCC Juanada 858F
 14456399 +OCC Dixie Erica 946K #OCC Glory 950G
 +OCC Dixie Erica 816B

CW	SW
+11	+24.70
MARB	SF
+ .20	+26.13
RE	SG
+ .37	+24.79
FAT	SB
- .031	+44.28

#+Rito 112 of 2536 Rito 616 [AMF-CAF-NHF] #Rito 616 of 4B20 6807 [AMF-CAF-NHF]
 PF 112 Primrose 7580 [AMF-NHF] GAR Precision 2536 [AMC-NHF]
 +15956146 +PF 1680 Primrose 2359 [AMC] #GAR Precision 1680 [AMC-NHC]
 +WCC Primrose J146

CED	BEPD	WEPD	YEPD	SC	MILK	SEN	DAM NR						
+5	.30	+1.6	.34	+45	.26	+85	.25	-1.35	.33	+16	.17	+6.49	1-94
Yet another Primrose tracing back to the legendary 2424 cow family.	ADJ. SC	IMF RATIO	REA RATIO	BW	ADJ. 205	ADJ. 365	DAM NR						
	33.83	89	101	78	642	1181							



LD EMBALZON 083

112 Birth Date: 3-24-2010 Bull #16841643 Tattoo: 083
 #DHD Traveler 6807 [AMF-NHF] #OAS Traveler 23-4 [AMF-CAF-NHF]
 OCC Emblazon 854E [CAF] #Bemindful Maid DHD 0807
 #+12514348 Dixie Erica of CH 1019 #PBC 707 1M F203
 Dixie Erica of CH 615

CW	MARB	RE	FAT	SW	SF	SG	SB
+8	+ .28	+ .56	+ .013	+28.70	+20.39	+27.13	+41.97
ADJ. SC	IMF RATIO	REA RATIO	BW	ADJ. 205	ADJ. 365	DAM NR	
35.29	99	113	76	686	1128	1-88	

CED	BEPD	WEPD	YEPD	SC	MILK	SEN	DAM NR						
I+8	.05	+3.0	.37	+51	.28	+90	.27	-0.6	.35	+11	.21	+11.24	1-88
	ADJ. SC	IMF RATIO	REA RATIO	BW	ADJ. 205	ADJ. 365	DAM NR						
	36.84	N/A	N/A	84	691	1277							



LD MISSING LINK 027

108 Birth Date: 1-31-2010 Bull #16841902 Tattoo: 027
 OCC Headliner 661H #+OCC Emblazon 854E [CAF]
 OCC Missing Link 830M #+OCC Juanada 858F
 14456399 +OCC Dixie Erica 946K #OCC Glory 950G
 +OCC Dixie Erica 816B

CW	SW
+8	+28.97
MARB	SF
- .01	+21.51
RE	SG
+ .32	+14.09
FAT	SB
- .015	+29.99

#+Rito 112 of 2536 Rito 616 [AMF-CAF-NHF] #Rito 616 of 4B20 6807 [AMF-CAF-NHF]
 LD Forever Lady 7943 GAR Precision 2536 [AMC-NHF]
 16070785 +LD 2418 Forever Lady 9243 #Hero 6267 of RR 2418
 +Lukens Forever Lady J43

CED	BEPD	WEPD	YEPD	SC	MILK	SEN	DAM NR						
+5	.30	+1.5	.36	+47	.27	+81	.26	-1.18	.34	+20	.17	+4.45	1-98
Will make easy-fleshing, moderate, perfect uddered females.	ADJ. SC	IMF RATIO	REA RATIO	BW	ADJ. 205	ADJ. 365	DAM NR						
	33.83	68	100	78	670	1136							



O C C Emblazon 854E - Sire of Lots 110-114.

TOTAL PACKAGE SPRING BULLS



LD EMBLAZON 010

113	Birth Date: 1-12-2010	Bull +16841648	Tattoo: 010										
#DHD Traveler 6807 [AMF-NHF]		#QAS Traveler 23-4 [AMF-CAF-NHF]											
OCC Emblazon 854E [CAF]		#Bemindful Maid DHD 0807											
#+12514348 Dixie Erica of CH 1019		#PBC 707 1M F0203 Dixie Erica of CH 615											
#CA Future Direction 5321 [AMC-NHC-CAF]		#GAR Precision 1680 [AMC-NHC]											
LD Dixie Erica 2053 [AMF-NHF]		CA Miss Power Fix 308 [AMF]											
14407230 LD Dixie Erica Oar 0853		LD Royce Onaroll 810 Dixie Erica of RR 8553											
CED	BEPD	WEPD	YEPO	SC	MILK	SEN	DAM NR						
I+11	.05	+2.1	.39	+40	.31	+82	.30	-.03	.38	+20	.23	+3.96	3-114
Flushmate to Lots 72 and 73.		ADJ. SC	IMF RATIO	REA RATIO	BW	ADJ. 205	ADJ. 365						
		34.30	102	92	80	552	1112						



Three Trees Blackcap 3658 - Dam of Lot 119.



LD EMBLAZON 049

114	Birth Date: 2-17-2010	Bull 16841635	Tattoo: 049										
#DHD Traveler 6807 [AMF-NHF]		#QAS Traveler 23-4 [AMF-CAF-NHF]											
OCC Emblazon 854E [CAF]		#Bemindful Maid DHD 0807											
#+12514348 Dixie Erica of CH 1019		#PBC 707 1M F0203 Dixie Erica of CH 615											
#+GAR Expectation 4915 [AMF-NHF]		#N Bar Emulation EXT [AMF-CAF-NHF]											
Brockmere Ms Expectation4301 [AMF-NHF]		GAR Traveler 2421											
14959781 +GAR New Design 7490		#B/R New Design 036 [AMF-CAF-NHF]											
		+GAR Precision 295											
CED	BEPD	WEPD	YEPO	SC	MILK	SEN	DAM NR						
+14	.29	-7	.36	+42	.27	+74	.26	+34	.34	+18	.22	+7.98	5-105
Calving-ease. Will make awesome replacements out of this bull's dam - which is a beautiful Expectation daughter.		ADJ. SC	IMF RATIO	REA RATIO	BW	ADJ. 205	ADJ. 365						
		38.35	71	93	66	635	1126						



LD EXT 091

119	Birth Date: 3-25-2010	Bull +16838228	Tattoo: 091										
#Emulation N Bar 5522		#Emulation 31 [DWF-RDF]											
N Bar Emulation EXT [AMF-CAF-NHF]		Ankony 8F78 Lass 8F275											
#10776479 N Bar Primrose 2424		#Emulation 31 [DWF-RDF] Primrose N Bar 9962											
#+GAR Grid Maker [AMF-CAF-NHF]		#GDAR Traveler 044 [AMF-CAF-NHF]											
Three Trees Blackcap 3658 [AMF-NHF]		GAR Precision 2536 [AMC-NHF]											
+14585091 GAR Lucys Boy 2118 [AMF-NHF]		#+VDAR Lucys Boy [AMF-CAF-NHF]											
		GAR Precision 706 [NHC-AMF]											
CED	BEPD	WEPD	YEPO	SC	MILK	SEN	DAM NR						
I+7	.05	+0	.36	+52	.28	+89	.26	-.03	.34	+22	.22	-.06	2-113
3658 is the \$33,000 donor dam of this bull.		ADJ. SC	IMF RATIO	REA RATIO	BW	ADJ. 205	ADJ. 365						
		35.21	N/A	N/A	66	655	1106						



LD 3652 EMBLAZON 033

115	Birth Date: 2-3-2010	Bull 16843334	Tattoo: 033										
#+OCC Emblazon 854E [CAF]		#DHD Traveler 6807 [AMF-NHF]											
3F Emblazon 3652 [AMF-CAF-NHF]		Dixie Erica of CH 1019											
14679694 TFR Ever Princess 1635		#+Pine Creek Traveler 124-1107 Aic Princess 6037											
#+GAR US Premium Beef [AMF-CAF-NHF]		#GAR Precision 1680 [AMC-NHC]											
LD Blackcap 8954 [NHF]		GAR Ext 2928 [AMF-NHF]											
+16174767 +DVAR Blackcap 981 616 354 [NHC-AMF]		#Rito 616 of 4B20 6807 [AMF-CAF-NHF]											
		+DVAR Precision 2104 981 [AMC-NHC]											
CED	BEPD	WEPD	YEPO	SC	MILK	SEN	DAM NR						
+12	.27	-8	.35	+43	.26	+88	.24	+39	.32	+20	.12	+1.76	1-98
The only son out of the ABS calving-ease specialist, 3F Emblazon 3652.		ADJ. SC	IMF RATIO	REA RATIO	BW	ADJ. 205	ADJ. 365						
		38.43	93	97	60	671	1199						



LD CREDENCE 081

120	Birth Date: 3-22-2010	Bull +16838210	Tattoo: 081										
#SS Objective T510 0T26 [AMF-CAF-NHF]		#SS Traveler 6807 T510 [AMF-CAF-NHF]											
SQ Credence 67S [AMF-CAF-NHF]		SS Miss Rita R011 7R8 [AMF-NHF]											
+15705880 +Rita 3540 of 021 Rito 111 [AMF]		#+Rito 111 of 2536 Rito 616 [AMF-NHF]											
		Rita 021 of 7R11 RDA [AMF]											
CED	BEPD	WEPD	YEPO	SC	MILK	SEN	DAM NR						
I+11	.05	+2.4	.39	+57	.31	+99	.30	+77	.38	+28	.14	-9.15	
Lots 120 and 121 are flush brothers out of 2053.		ADJ. SC	IMF RATIO	REA RATIO	BW	ADJ. 205	ADJ. 365						
		38.93	98	111	78	729	1206						3-114



LD CREDENCE 087

121	Birth Date: 3-25-2010	Bull +16838226	Tattoo: 087										
#CA Future Direction 5321 [AMC-NHC-CAF]		#GAR Precision 1680 [AMC-NHC]											
LD Dixie Erica 2053 [AMF-NHF]		CA Miss Power Fix 308 [AMF]											
14407230 LD Dixie Erica Oar 0853		LD Royce Onaroll 810 Dixie Erica of RR 8553											
CED	BEPD	WEPD	YEPO	SC	MILK	SEN	DAM NR						
I+11	.05	+2.5	.39	+52	.31	+97	.29	+49	.37	+28	.14	-8.43	3-114
Lots 116, 117 and 118 are all flushmates out of 144.		ADJ. SC	IMF RATIO	REA RATIO	BW	ADJ. 205	ADJ. 365						
		37.68	N/A	N/A	84	618	1159						



LD 6807 TRAVELER 099

116	Birth Date: 3-27-2010	Bull +16838231	Tattoo: 099										
#DHD Traveler 6807 [AMF-NHF]		#DHD Traveler 6807 [AMF-NHF]											
Dixie Erica of CH 1019		Dixie Erica of CH 1019											
#+Pine Creek Traveler 124-1107		Aic Princess 6037											
#+GAR US Premium Beef [AMF-CAF-NHF]		#GAR Precision 1680 [AMC-NHC]											
LD Blackcap 8954 [NHF]		GAR Ext 2928 [AMF-NHF]											
+16174767 +DVAR Blackcap 981 616 354 [NHC-AMF]		#Rito 616 of 4B20 6807 [AMF-CAF-NHF]											
		+DVAR Precision 2104 981 [AMC-NHC]											
CED	BEPD	WEPD	YEPO	SC	MILK	SEN	DAM NR						
I+9	.05	I+2.5	.05	I+43	.05	I+84	.05	I-15	.05	I+23	.05	+3.6	
CW	MARB	RE	FAT	SW	SF	SG	SB						
I+19	I+2.22	I+2.22	I+.001	+23.39	+25.91	+19.49	+44.88						
ADJ. SC	IMF RATIO	REA RATIO	BW	ADJ. 205	ADJ. 365	DAM NR							
35.25	N/A	N/A	86	701	1231	4-112							



LD 6807 TRAVELER 095

117	Birth Date: 3-28-2010	Bull +16838229	Tattoo: 095										
#DHD Traveler 6807 [AMF-NHF]		#DHD Traveler 6807 [AMF-NHF]											
Dixie Erica of CH 1019		Dixie Erica of CH 1019											
#+Pine Creek Traveler 124-1107		Aic Princess 6037											
#+GAR US Premium Beef [AMF-CAF-NHF]		#GAR Precision 1680 [AMC-NHC]											
LD Blackcap 8954 [NHF]		GAR Ext 2928 [AMF-NHF]											
+16174767 +DVAR Blackcap 981 616 354 [NHC-AMF]		#Rito 616 of 4B20 6807 [AMF-CAF-NHF]											
		+DVAR Precision 2104 981 [AMC-NHC]											
CED	BEPD	WEPD	YEPO	SC	MILK	SEN	DAM NR						
I+9	.05	+4.0	.38	+44	.30	+83	.28	-.18	.36	+23	.22	+7.5	
CW	MARB	RE	FAT	SW	SF	SG	SB						
I+19	I+2.22	I+2.22	I+.001	+21.27	+24.56	+19.49	+44.53						
ADJ. SC	IMF RATIO	REA RATIO	BW	ADJ. 205	ADJ. 365	DAM NR							
35.47	N/A	N/A	88	648	1141	4-112							



LD 6807 TRAVELER 082

118	Birth Date: 3-23-2010	Bull +16838214	Tattoo: 082										
#QAS Traveler 23-4 [AMF-CAF-NHF]		#Band 234 of Ideal 3163											
DHD Traveler 6807 [AMF-NHF]		QAS Blackbird Eve 601 1											
#10858958 #Bemindful Maid DHD 0807		#PBC 707 1M F0203 Bemindful Maid of RR 1079											
#+GAR Expectation 4915 [AMF-NHF]		#N Bar Emulation EXT [AMF-CAF-NHF]											
Garld Expectation 144 [AMF]		GAR Traveler 2421											
13831819 +GAR 1489 Traveler H18		#GAR Traveler 1489 [AMF-CAF]											
		+GAR 5522 Emulation 63											
CED	BEPD	WEPD	YEPO	SC	MILK	SEN	DAM NR						
I+9	.05	+2.4	.38	+45	.30	+84	.28	-.08	.36	+23	.22	+2.7	4-112
Garld Expectation 144 - Dam of Lots 116-118.		ADJ. SC	IMF RATIO	REA RATIO	BW	ADJ. 205	ADJ. 365						
		36.12	N/A	N/A	80	628	1134						



DHD Traveler 6807 - Sire of Lots 116, 117 and 118.



Garld Expectation 144 - Dam of Lots 116-118.

TOTAL PACKAGE SPRING BULLS



LD CREDENCE 044

122 Birth Date: 2-17-2010 Bull 16838223 Tattoo: 044
 #SS Objective T510 0T26 [AMF-CAF-NHF] #SS Traveler 6807 T510 [AMF-CAF-NHF]
 SQ Credence 67S [AMF-CAF-NHF] #SS Miss Rita R011 7R8 [AMF-NHF]
 +15705880 +Rita 3540 of 021 Rito 111 [AMF] #+Rito 111 of 2536 Rito 616 [AMF-NHF]
 Rita 021 of 7R11 RDA [AMF]
 #GAR Predestined [AMF-CAF-NHF] #B/R New Design 036 [AMF-CAF-NHF]
 ACF Rita 8217 [AMF-NHF] #+GAR Ext 4206
 +16062631 +GAR Precision 2510 [AMC] #GAR Precision 1680 [AMC-NHC]
 #+GAR Ext 755 [AMF-CAF]

CED	BE PD	WE PD	YE PD	SC	MILK	SEN	DAM NR						
+10	.29	+1.6	.34	+51	.26	+88	.25	+66	.34	+23	.12	-69	1-99
ADJ. SC	IMF RATIO	REA RATIO	BW	ADJ. 205	ADJ. 365								
39.38	145	91	70	675	1118								

This bull's dam is a nice first-calf heifer.



S A V Bismarck 5682 - Sire of Lots 89, 123, 124, 141 and 142.



LD BISMARCK 015

123 Birth Date: 1-21-2010 Bull 16838219 Tattoo: 015
 #+GAR Grid Maker [AMF-CAF-NHF] #GDAR Traveler 044 [AMF-CAF-NHF]
 SAV Bismarck 5682 [AMF-CAF-NHF] GAR Precision 2536 [AMC-NHF]
 +15109865 SAV Abigale 0451 #Schoenes Fix It 826 [AMF-CAF-NHF]
 SAV Abigale 6062

Baldrige Kaboom K243 KCF [CAF] #Jauer 353 Traveler 589 27
 Baldrige Gammer T360 Pleasanta of Conanga 736
 +15729266 +Woodhill Gammer 85-145L [CAC-AMF-NHF] #BCC Bushwacker 41-93 [AMF-CAF-NHF]
 Bon View Gammer 85 [CAC]

CED	BE PD	WE PD	YE PD	SC	MILK	SEN	DAM NR						
+5	.30	+3.2	.34	+50	.26	+95	.26	+24	.34	+16	.15	+3.22	1-85
ADJ. SC	IMF RATIO	REA RATIO	BW	ADJ. 205	ADJ. 365								
34.51	92	78	82	577	1095								



LD BISMARCK 079

124 Birth Date: 3-22-2010 Bull +16838209 Tattoo: 079
 #+GAR Grid Maker [AMF-CAF-NHF] #GDAR Traveler 044 [AMF-CAF-NHF]
 SAV Bismarck 5682 [AMF-CAF-NHF] GAR Precision 2536 [AMC-NHF]
 +15109865 SAV Abigale 0451 #Schoenes Fix It 826 [AMF-CAF-NHF]
 SAV Abigale 6062

#+GAR Expectation 4915 [AMF-NHF] #N Bar Emulation EXT [AMF-CAF-NHF]
 GAR Expectation 822 [AMF] GAR Traveler 2421
 +14222307 +GAR 044 Traveler 2328 [AMF-NHF] #GDAR Traveler 044 [AMF-CAF-NHF]
 GAR Precision 2536 [AMC-NHF]

CED	BE PD	WE PD	YE PD	SC	MILK	SEN	DAM NR						
+10	.05	-1.0	.39	+56	.31	+97	.29	-0.4	.37	+23	.18	-3.66	4-100
ADJ. SC	IMF RATIO	REA RATIO	BW	ADJ. 205	ADJ. 365								
35.44	89	98	60	682	1168								

Dam is the \$190,000 G A R Expectation 822.



LD PREDESTINED 064

125 Birth Date: 2-22-2010 Bull +16838204 Tattoo: 064
 CED BE PD WE PD YE PD SC MILK SEN DAM NR
 +10 .05 +4.7 .37 +42 .29 +80 .28 -.13 .36 +21 .23 +3.85
 CW MARB RE FAT SW SF SG SB
 +22 +.81 +.43 +.027 +19.09 +22.41 +35.81 +62.43
 ADJ. SC IMF RATIO REA RATIO BW ADJ. 205 ADJ. 365 DAM NR
 35.04 118 102 84 654 1152 2-87

Lots 125 and 126 are flushmates out of the matriarch Blackcap donor A Plus Blackcap 1179.



LD PREDESTINED 045

126 Birth Date: 2-17-2010 Bull +16838225 Tattoo: 045
 #B/R New Design 036 [AMF-CAF-NHF] #VDAR New Trend 315 [AMF-CAF-NHF]
 GAR Predestined [AMF-CAF-NHF] B/R Blackcap Empress 76
 #13395344 #+GAR Ext 4206 #N Bar Emulation EXT [AMF-CAF-NHF]
 +GAR 6807 Traveler 1432
 #GAR Precision 1680 [AMC-NHC] #Tehama Bando 155 [AMF-CAF-NHF]
 A Plus Blackcap 1179 [AMF-NHF] 9J9 GAR 856 [NHF]
 +14077214 +A Plus Blackcap 8102 #N Bar Emulation EXT [AMF-CAF-NHF]
 #GAR Scotch Cap 867

CED	BE PD	WE PD	YE PD	SC	MILK	SEN	DAM NR						
+7	.05	+4.0	.37	+38	.29	+76	.28	-1.4	.36	+21	.23	+4.70	2-87
ADJ. SC	IMF RATIO	REA RATIO	BW	ADJ. 205	ADJ. 365								
34.88	105	92	80	566	1080								



LD 767 TRAVELER 0108

127 Birth Date: 4-16-2010 Bull 16838236 Tattoo: 0108
 #Jauer 353 Traveler 589 27 Jauer 7111 Traveler 353 719
 LD 589 Traveler 767 Jauer 6807 Traveler 27 085
 +16070757 LD Dixie Erica 2053 [AMF-NHF] #CA Future Direction 5321 [AMC-NHC-CAF]
 LD Dixie Erica Dar 0853
 #GAR Predestined [AMF-CAF-NHF] #B/R New Design 036 [AMF-CAF-NHF]
 LD Blackcap 6151 [NHF] #+GAR Ext 4206
 +15674803 +A Plus Blackcap 2151 [AMF-NHF] #Twin Valley Precision E161 [NHC-AMF-CAF-RDF]
 #GAR Scotch Cap 867

CED	BE PD	WE PD	YE PD	SC	MILK	SEN	DAM NR						
+2	.22	+3.4	.33	+57	.22	+106	.14	+1.42	.05	+28	.12	-11.53	3-106
ADJ. SC	IMF RATIO	REA RATIO	BW	ADJ. 205	ADJ. 365								
N/A	N/A	N/A	88	759	N/A								

Lots of maternal.



LD 767 TRAVELER 075

128 Birth Date: 3-12-2010 Bull 16838208 Tattoo: 075
 #Jauer 353 Traveler 589 27 Jauer 7111 Traveler 353 719
 LD 589 Traveler 767 Jauer 6807 Traveler 27 085
 +16070757 LD Dixie Erica 2053 [AMF-NHF] #CA Future Direction 5321 [AMC-NHC-CAF]
 LD Dixie Erica Dar 0853
 #Twin Valley Precision E161 [NHC-AMF-CAF-RDF] #GAR Precision 1680 [AMC-NHC]
 LDK Blackbird 6604 [AMF-NHF] +WCC Blackcap C9 [RDC]
 +15462004 LD 404 6807 Blackbird 604 #DHD Traveler 6807 [AMF-NHF]
 Hinksons Blackbird 9404

CED	BE PD	WE PD	YE PD	SC	MILK	SEN	DAM NR						
+7	.23	+1.2	.33	+44	.22	+90	.21	+3.8	.32	+22	.12	-8.4	3-97
ADJ. SC	IMF RATIO	REA RATIO	BW	ADJ. 205	ADJ. 365								
35.78	93	98	76	640	1098								

This bull's dam is a beautiful E161 out of 604.



LD PATRIOT 024

129 Birth Date: 1-29-2010 Bull 16843338 Tattoo: 024
 Basin Up The Limit [NHC-AMF-CAF] #CA Future Direction 5321 [AMC-NHC-CAF]
 SQ Patriot 103R [AMF-CAF-02-NHF] Basin Chloe 813K
 +15676975 +Rita 3540 of 021 Rito 111 [AMF] #+Rito 111 of 2536 Rito 616 [AMF-NHF]
 Rita 021 of 7R11 RDA [AMF]

CED	BE PD	WE PD	YE PD	SC	MILK	SEN	DAM NR						
+4	.26	+3.3	.33	+49	.23	+86	.21	-1.1	.31	+27	.10	-3.89	1-96
ADJ. SC	IMF RATIO	REA RATIO	BW	ADJ. 205	ADJ. 365								
34.27	106	106	76	653	1111								

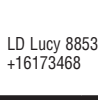

LD MISSING LINK 018

130 Birth Date: 1-24-2010 Bull 16841906 Tattoo: 018
 OCC Headliner 661H #+OCC Emblazon 854E [CAF]
 OCC Missing Link 830M #+OCC Juanada 858F
 14456399 +OCC Dixie Erica 946K #OCC Glory 950G
 +OCC Dixie Erica 816B
 Stevenson MoneyMaker R185 [AMF-CAF-NHF] #Boyd On Target 1083 [CAC-AMF-NHF]
 Limestone Royal Lass U435 [NHF] #Stevenson Clova Pride L888 [AMF-NHF]
 16050687 +Limestone Royal Lass N702 #Twin Valley Precision E161 [NHC-AMF-CAF-RDF]
 BR Royal Lass 7036-19

CED	BE PD	WE PD	YE PD	SC	MILK	SEN	DAM NR						
+11	.30	-1.0	.36	+49	.27	+88	.26	+6.0	.34	+17	.17	+4.60	1-88
ADJ. SC	IMF RATIO	REA RATIO	BW	ADJ. 205	ADJ. 365								
36.61	98	87	54	601	1105								

Calving-ease back to Midland's cow family.



A Plus Blackcap 1179 - Dam to Lots 40, 45, 58, 85, 125 and 126.

- Pen 1 Lots 1-5
- Pen 2 Lots 6-14
- Pen 3 Lots 15-23
- Pen 4 Lots 24-31
- Pen 5 Lots 32-40
- Pen 6 Lots 41-51
- Pen 7 Lots 52-54
- Pen 8 Lots 55-65
- Pen 9 Lots 66-77
- Pen 10 Lots 78-89
- Pen 11 Lots 90-109
- Pen 12 Lots 110-128
- Pen 13 Lots 129-146

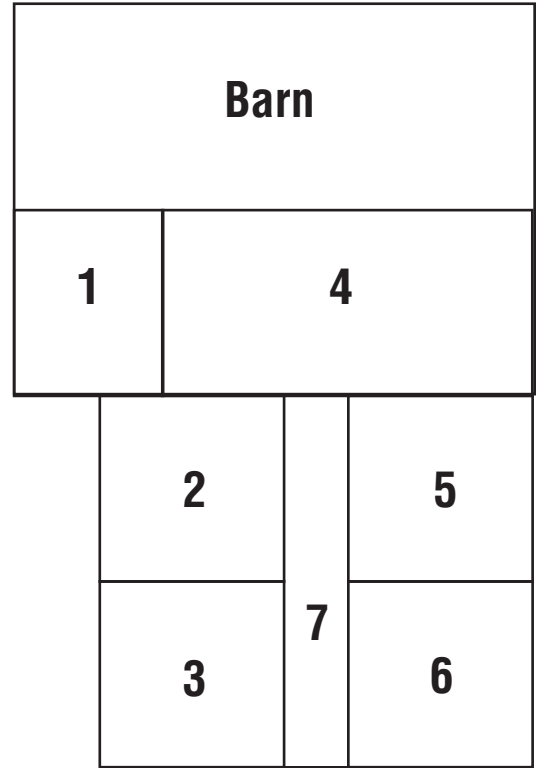
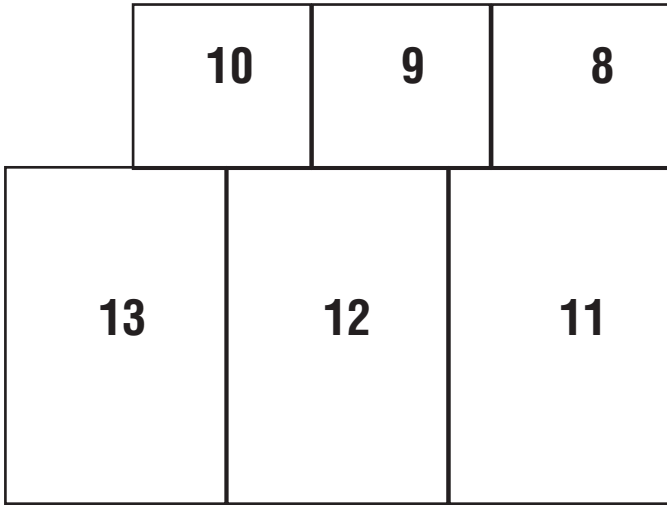

The junction of Hwy. 64 and Hwy. 50 is Camp Houston, go north 2 miles and then 1/2 mile east.

TOTAL PACKAGE BULL SALE

Konnie L. Ott
10776 SE Cedar Hills Road
Hazelton, KS 67061

**PRSR
FIRST CLASS**
U.S. POSTAGE
PAID
St. Joseph, MO
Permit #2017

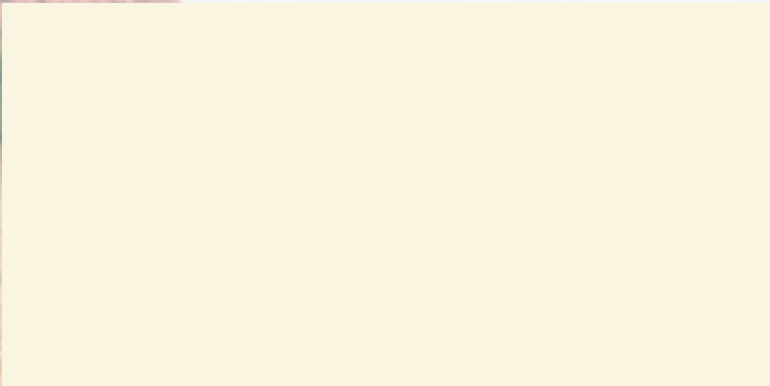

TOTAL PACKAGE REGISTERED
ANGUS
Freedom Oklahoma

REGISTERED
ANGUS CATTLE

TOTAL PACKAGE BULL SALE

MARCH 28, 2011
1 P.M. • FREEDOM, OK