

Kington Angus Ranch

Performance-Tested

BULL AND FEMALE SALE

Sunday • 1 p.m.

OCTOBER 18, 2009

**Sale Held at Abilene Cattle Facility
Abilene, TX**



Kington Angus Ranch

*Performance
Tested*
**BULL AND FEMALE
Sale**

Sunday • 1 p.m. **OCTOBER 18, 2009**

Sale Held at Abilene Cattle Facility – Abilene, TX

SALE DAY PHONES: (325) 660-8146 • (816) 853-2697

AUCTIONEER: Col. Jerry Lehmann

TEXAS ANGUS ASSOCIATION REPRESENTATIVES:

Jimmy Goode.....President
Ronnie Wallace.....President-Elect/Treasurer
Bodey Langford.....Vice President
Sandra Kittley.....Executive Secretary

LIVESTOCK PUBLICATION REPRESENTATIVES:

Jared Murnin.....*Angus Journal*
John Andras.....*Weekly Livestock Reporter*

SALE MANAGER: American Angus Hall of Fame • (816) 532-0811

Tom Burke Kurt Schaff Jeremy Haag Rance Long
(816) 853-2697 (816) 520-6447 (816) 516-1309 (918) 510-3464

BUYERS: Unable to attend the sale may send their bids to the Sale Manager, Regional Manager, Field Representative or Auctioneer.

Sale book prepared by the Sale Managers, TOM BURKE, KURT SCHAFF, JEREMY HAAG, RANCE LONG, AMERICAN ANGUS HALL OF FAME, At the WORLD ANGUS HEADQUARTERS, Box 660, Smithville, MO 64089-0660. Phone: (816) 532-0811. Fax: (816) 532-0851. E-Mail: angushall@earthlink.net
www.angushall.com.



SALE LOCATION: Abilene Cattle Auction, 3265 N Judge Ely Blvd., Abilene, TX 79601

Directions: The Abilene Cattle Auction is located a stone's throw north of I-20 just about in the center of Abilene. It is very easy to get to, whether you are coming east or west on Interstate 20. Take exit 288 off I-20 and the facility will be located six-tenths of a mile west of the intersection, just north of the access road. If you are coming in from the east, after the exit, just go straight at the light six-tenths of a mile and turn right to the facility. If you are coming from the west, go under the underpass and turn back to the left or west at the light onto the access road, go six-tenths and turn right to the facility.

If you are flying in, turn left or towards the west on Highway 36 coming out of the airport. Turn right or north on Loop 322 which will take you to I-20. Go west on I-20 and follow the directions above.

ACCOMMODATIONS:

Whitten Inn University, 1625 E I-20, Abilene, TX 79601
(325) 673-5271

Holiday Inn Express, 1802 E I-20, Abilene, TX 79601
(325) 675-9800

(At this same intersection there is a Quality Inn, Residence Inn Marriott, and a Super 8 Motel.)

TERMS AND CONDITIONS: Cattle will sell under the Terms and Conditions as recommended by the American Angus Association.

Effective June 1, 2009, all Angus cattle must be paid for the day of the sale or money wired the next business day. If one of these two transactions does not take place, the purchase is declared void and at this default the buyer is responsible for sales expense!

LIABILITY: All persons who attend this sale do so at their own risk, legal or otherwise, for their safety or for the behavior of the animals. The owners, sale management firm, and the sale staff assume no liability for property loss or any accident that may occur.

HERD HEALTH: All cattle will be accompanied by proper health certificates for immediate shipment.

TRUCKING: Truckers believed to be reliable will be available to assist you in shipping your purchases.

LIVESTOCK MORTALITY INSURANCE: A representative from Great American Insurance Group will be available to assist you with mortality insurance for your purchases.

BREEDING INFORMATION: A supplemental sheet will be available sale day with complete and up-to-date calving information. Announcements from auction block regarding the cattle selling in this sale take precedence over information listed in this sale book.

FOOD AND REFRESHMENTS: Complimentary lunch provided at Noon...good old Texas Country Cookin'.

Visit the *Angus Journal*® Web site, www.angusjournal.com, and view this sale book online. *References: American Angus Association*®, *AHIR*®, *AngusSource*®, *CAB*®, *Pathfinder*®.

Kington Angus Ranch

P.O. Box 6545 • Abilene, TX 79608
(325) 670-9800

www.kingtonproperties.com

Welcome to the Kington Angus Ranch Annual Production Sale in Abilene, TX. We are excited to have you attend and hope you can join us at lunch for some good old Texas Country Cookin'.

As part of the sale we are offering a great set of bred heifers. These animals are bred to some of the top bulls in the industry. In addition, we are excited about our bulls in this sale that have been tested and ready for pasture. A few of these bulls have been working for the last 90 days, but I put them back in the sale due to their outstanding performance. In addition, we decided to cut back on some of our numbers and are offering 19 cows. They are also bred back to, again, top bulls in the business. These cows are 7-, 8- and 9-year-olds and have many good years left in them. We believe we have a well rounded offering with young quality heifers, a great set of bulls and a nice set of bred cows with calves. At Kington Angus, we strive to raise cattle with good performance and longevity.

On behalf of Kington Angus, thank you for your attendance and the opportunity to take home some really nice animals.

Jim and Connie Kington



REFERENCE SIRE



SAV FINAL ANSWER 0035 – Reference Sire A

A SAV Final Answer 0035 [AMF-NHF]

Birth Date: 2-22-2000 Bull #13592905 Tattoo: 0035

#GDAR Traveler 71 [AMF-NHF] #Traveler 1148 GDAR
Sitz Traveler 8180 [AMF-NHF] GDAR Miss Blackcap 567
#11367940 Sitz Everelda Entense 1137 #GDAR Rainmaker 340
Sitz Everelda Entense 2335

#Bon View Bando 598 [AMF] #Tehama Bando 155 [AMF-NHF]
SAV Emulous 8145 #Bon View Dora 56
13094078 SAV Sky Emulous 2124 #+Ellanin Sky Diver
Tail N 0383

FOR REFERENCE ONLY.

BEVD	WEVD	YEVD	MILK
-0.9	.95	+59	.92
MARB		REA	\$B
+.13		+.38	+39.98

SAV Final Answer 0035 is a proven and reliable calving-ease sire who covers all areas of economic importance. He is a \$15,000 co-top-selling bull of the 2001 SAV Sale and at nine years of age his popularity continues to soar setting new records as the No. 1 volume semen selling bull at Genex/AI Stud for the past three years.

Final Answer's progeny are unique, arriving with consistently modest birth weights and then performing well to weaning and yearling time. They mature early while displaying the kind of true thickness, muscle, and shape that you rarely find in low birth weight cattle.

His daughters are moderately framed, early maturing and very complete with excellent maternal and fertility characteristics. A son, SAV Pioneer 7301, was the top-selling bull of the 2008 SAV sale and a maternal sister was the lead-off female. His service sells throughout!

B OCC Emblazon 854E

Birth Date: 3-19-1995 Bull #+12514348 Tattoo: 854E

#QAS Traveler 23-4 [AMF-NHF] #Band 234 of Ideal 3163
DHD Traveler 6807 [AMF-NHF] QAS Blackbird Eve 601 1
#10858958 #Bemindful Maid DHD 0807 #PBC 707 1M F0203
Bemindful Maid of RR 1079

#PBC 707 1M F0203 #RR Rito 707 [AMF-NHF]
Dixie Erica of CH 1019 Evocate Princess T
9973782 Dixie Erica of CH 615 Schearbrook Emulous 11N7
RR Dixie Erica of CH 447

FOR REFERENCE ONLY.

BEVD	WEVD	YEVD	MILK
+0.8	.96	+49	.94
MARB		REA	\$B
+.14		+.36	+20.39

OCC Emblazon 854E is a direct son of the Pathfinder Sire DHD Traveler 6807, back to the ever popular Dixie Erica of C H 1019 on the bottom side, who is a PBC 707 1M F0203 daughter.

This calving-ease sire ranks below breed average for Birth Weight EPD and has marked himself as one of the great female sires in the breed as his daughters are early maturing, moderate framed females with tremendous fleshing ability and are extremely attractive phenotypically. His service is offered throughout!

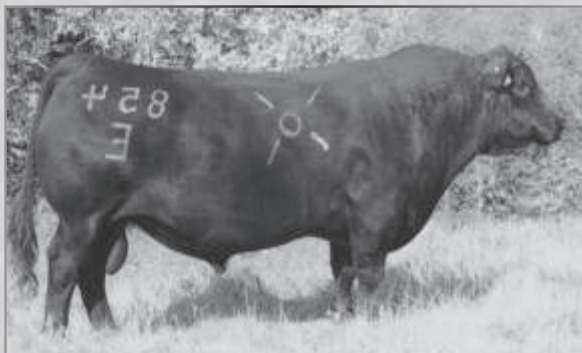

OCC EMBLAZON 854E – Reference Sire B



GAR GRID MAKER – Sire of Reference Sire C.

C Clarks Grid Maker 2065

Birth Date: 8-11-2005 Bull 15089232 Tattoo: 2065

#GDAR Traveler 044 [AMF-NHF] #DHD Traveler 6807 [AMF-NHF]
GAR Grid Maker [AMF-NHF] #GDAR Blackcap Lady 840
#+13254554 GAR Precision 2536 [AMC-NHF] #GAR Precision 1680 [AMC-NHC]
+GAR Ext 2104

#DHD Traveler 6807 [AMF-NHF] #QAS Traveler 23-4 [AMF-NHF]
Twin Eagles Lady 514K #Bemindful Maid DHD 0807
+13579709 E&b 71 Lady Traveler 601 #GDAR Traveler 71 [AMF-NHF]
Lady 107 Rito Traveler 436

FOR REFERENCE AND FOR SALE.

BEVD	WEVD	YEVD	MILK
+2.4	.35	+53	.26
MARB		REA	\$B
+.11		+.13	+34.79

This proven Kington herd sire is a direct son of Pathfinder and performance leader GAR Grid Maker, back to the featured DHD Traveler 6807 daughter, Twin Eagles Lady 514K. He has an individual birth ratio of 96, weaning ratio of 104, yearling ratio of 111, UREA of 104 and stems from a dam that records BR 4@98, WR 4@109, YR 3@105, and U%IMF 3@103. He ranks below breed average for Birth Weight EPD without sacrificing growth and maternal genetics.

D Clarks Lead On R134

Birth Date: 12-31-2005 Bull 15307827 Tattoo: R134

#Connealy Leadtime [AMF-NHF] #Connealy Dateline
Connealy Lead On [AMF-NHF] #Ruths Rona of Conanga
#13447282 Eligence Plus of Conanga #TC Dividend 963 [AMF-NHF-RDF]
Eura Cap of Conanga

#Bon View New Design 1407 [AMF-NHF] #B/R New Design 036 [AMF-NHF]
HA Lady 1079 [AMF] Bon View Pride 664
+14589183 DF Lady 7030 #GAR Precision 1680 [AMC-NHC]
PAF Lady Cap 2134

FOR REFERENCE AND FOR SALE.

BEVD	WEVD	YEVD	MILK
-1.3	.45	+37	.33
MARB		REA	\$B
+1.53		+1.29	+50.90

This elite calving-ease Kington herd sire ranks below breed average for Birth Weight EPD without sacrificing maternal and carcass genetics. He is a direct son of Connealy Lead On back to the Pathfinder Sire and balanced trait leader, Bon View New Design 1407. He has an individual birth ratio of 93, weaning ratio of 102, progeny production record of BR 11@94 and stems from a dam that records BR 1@93 and WR 1@102.



CONNELY LEAD ON – Sire of Reference Sire D

OBJECTIVE AND TOTAL SONS

1 Kington Objective 41A

Birth Date: 1-27-2008 Bull 16203599 Tattoo: 2508

#SS Traveler 6807 T510 [AMF]
 SS Objective T510 0T26 [AMF-NHF]
 #13776378 SS Miss Rita R011 7R8 [AMF]

#DHD Traveler 6807 [AMF-NHF]
 #SS Miss Hi Spade A114
 SS Rito Rito R76 R011
 SS Miss Ultress U56

#Bon View New Design 1407 [AMF-NHF]
 DRMCTR 1407 Design 5B21
 +15213995 +GAR Precision 918 [AMC]

#B/R New Design 036 [AMF-NHF]
 Bon View Pride 664
 #GAR Precision 1680 [AMC-NHC]
 +GAR Ext 1044 [AMF]

Individual Records: WR 114.
 Dam Records: WR 2@105.
 Great-grandam is a full sister to the \$460,000 GAR Ext 614.

BEPD	WEPD	YEPD	MILK
+3.7	.34	+60	.25 +107 .19 +26 .20
MARB	REA	\$B	
I+.62	I+.43	+62.56	



GAR EXT 1044 - Great-grandam of Lot 1.

2 Kington Objective 08A

Birth Date: 1-5-2008 Bull 16255247 Tattoo: 3208

#SS Traveler 6807 T510 [AMF]
 SS Objective T510 0T26 [AMF-NHF]
 #13776378 SS Miss Rita R011 7R8 [AMF]

#DHD Traveler 6807 [AMF-NHF]
 #SS Miss Hi Spade A114
 SS Rito Rito R76 R011
 SS Miss Ultress U56

+DRMCTR Precision 3P21
 Clarks Lucy 3795
 15276889 MS 08 Center Ranch 209N3 [NHF]

#GAR Precision 1680 [AMC-NHC]
 +GAR Ext 744
 #+GAR Pinnacle [NHC-AMF]
 Comanche Creek 209

Individual Records: WR 111.
 Dam Records: WR 1@111.

BEPD	WEPD	YEPD	MILK
+3.4	.35	+55	.25 +99 .19 +26 .17
MARB	REA	\$B	
I+.46	I+.46	+60.13	

3 Kington Objective 06A

Birth Date: 1-9-2008 Bull 16203590 Tattoo: 2908

#SS Traveler 6807 T510 [AMF]
 SS Objective T510 0T26 [AMF-NHF]
 #13776378 SS Miss Rita R011 7R8 [AMF]

#DHD Traveler 6807 [AMF-NHF]
 #SS Miss Hi Spade A114
 SS Rito Rito R76 R011
 SS Miss Ultress U56

CSP Grid Maker 515
 Clarks Grid Maker 515 3415
 15234239 EFT Blackbird 1239

#+GAR Grid Maker [AMF-NHF]
 Oakview New Design 0030
 #Vermilion Dateline 7078 [AMF-NHF]
 High Valley 4G5 of 8406

Individual Records: BR 96,
 WR 109.
 Dam Records: BR 1@96, WR 1@109.

BEPD	WEPD	YEPD	MILK
+2.1	.34	+64	.25 +113 .19 +22 .17
MARB	REA	\$B	
I+.28	I+.36	+51.84	

4 Kington Objective 39A

Birth Date: 2-22-2008 Bull 16203598 Tattoo: 2208

#SS Traveler 6807 T510 [AMF]
 SS Objective T510 0T26 [AMF-NHF]
 #13776378 SS Miss Rita R011 7R8 [AMF]

#DHD Traveler 6807 [AMF-NHF]
 #SS Miss Hi Spade A114
 SS Rito Rito R76 R011
 SS Miss Ultress U56

#Vermilion Dateline 7078 [AMF-NHF]
 3CR Deer Creek VRD 0118
 +14330289 +PAF Queen Val 5218

#Connealy Dateline
 #Vermilion Blackbird 5044
 #+Woodhill Valor [AMF-NHF]
 PAF Cap Queen 9021

Individual Records: BR 89,
 WR 117.
 Dam Records: WR 2@108.

BEPD	WEPD	YEPD	MILK
+1.5	.34	+67	.25 +114 .19 +25 .20
MARB	REA	\$B	
I+.33	I+.25	+53.17	

5 Kington Total 33A

Birth Date: 1-31-2008 Bull 16203595 Tattoo: 2408

#Bon View New Design 208 [AMF-NHF]
 TC Total 410 [AMF-NHF]
 14844711 +TC Erica Eileen 2047 [NHC-AMF]

#B/R New Design 036 [AMF-NHF]
 #Bon View Erica 443
 #Twin Valley Precision E161 [NHC-AMF-RDF]
 #+TC Erica Eileen 5116

#Bon View New Design 878 [AMF-NHF]
 Clarks Miss Burgess 7433
 14696309 #Clarks Miss Burgess 86

#B/R New Design 036 [AMF-NHF]
 Bon View Gammer 85
 #TC Influence [AMC-NHF]
 Miss Burgess of CCF 732

Individual Records: BR 90,
 WR 109.
 Dam Records: BR 1@90, WR 1@109.

BEPD	WEPD	YEPD	MILK
+1.7	.35	+60	.26 +106 .20 +27 .17
MARB	REA	\$B	
I+.33	I+.25	+53.17	

6 Kington Total 34A

Birth Date: 1-31-2008 Bull 16203596 Tattoo: 1908

#Bon View New Design 208 [AMF-NHF]
 TC Total 410 [AMF-NHF]
 14844711 +TC Erica Eileen 2047 [NHC-AMF]

#B/R New Design 036 [AMF-NHF]
 #Bon View Erica 443
 #Twin Valley Precision E161 [NHC-AMF-RDF]
 #+TC Erica Eileen 5116

#RP 3RD Bushwacker
 A Plus Rita 2004
 +14215646 +GAR Ext 684

#BCC Bushwacker 41-93 [AMF-NHF]
 LB Queen of Spades
 #N Bar Emulation EXT [AMF-NHF]
 +GAR Bando 2

Dam Records: WR 3@103.

BEPD	WEPD	YEPD	MILK
+4.3	.34	+50	.25 +96 .19 +27 .18
MARB	REA	\$B	
I+.44	I+.31	+57.73	

7 Kington Total 49A

Birth Date: 2-1-2008 Bull 16203601 Tattoo: 3108

#Bon View New Design 208 [AMF-NHF]
 TC Total 410 [AMF-NHF]
 14844711 +TC Erica Eileen 2047 [NHC-AMF]

#B/R New Design 036 [AMF-NHF]
 #Bon View Erica 443
 #Twin Valley Precision E161 [NHC-AMF-RDF]
 #+TC Erica Eileen 5116

#GAR Precision 1680 [AMC-NHC]
 Clarks Pride 5481
 14075592 Ma 8030 of 9611 Ambush

#Tehama Bando 155 [AMF-NHF]
 9J9 GAR 856 [NHF]
 #Paramont Ambush 2172 [AMF-NHF]
 MA 9611 of 405 Rito 9M9

Individual Records: WR 102.
 Dam Records: UREA 3@108
 with one daughter in production with an average nursing ratio of 109.

BEPD	WEPD	YEPD	MILK
+6.0	.35	+52	.26 +99 .21 +23 .18
MARB	REA	\$B	
I+.36	I+.41	+54.72	

8 Kington Total 29A

Birth Date: 2-3-2008 Bull 16232452 Tattoo: 2708

#Bon View New Design 208 [AMF-NHF]
 TC Total 410 [AMF-NHF]
 14844711 +TC Erica Eileen 2047 [NHC-AMF]

#B/R New Design 036 [AMF-NHF]
 #Bon View Erica 443
 #Twin Valley Precision E161 [NHC-AMF-RDF]
 #+TC Erica Eileen 5116

#+GAR Pinnacle [NHC-AMF]
 PAR Lady Jane 9080 1882
 14485621 +A Plus Blackclass 9080

#GAR Precision 1680 [AMC-NHC]
 +GAR Ext 2114
 #SAF Fame [AMF-NHF]
 +GAR Ext 255

Dam Records: WR 2@101, YR
 1@106, UREA 1@107 with
 one daughter in production with an average nursing ratio of 119.

BEPD	WEPD	YEPD	MILK
+5.0	.35	+53	.26 +101 .20 +25 .17
MARB	REA	\$B	
I+.50	I+.36	+59.21	



TC TOTAL 410 - His sons sell.

KINGTON ANGUS RANCH



KINGTON LEAD ON 12A – He sells as Lot 14.

13 Kington Expectation 45A

Birth Date: 3-20-2008 Bull 16203600 Tattoo: 2108

#+GAR Expectation 4915 [AMF-NHF] #N Bar Emulation EXT [AMF-NHF]
 Clarks Expectation 4096 [AMF] GAR Traveler 2421
 +14727619 KMK Rita J352 [AMF] #GAR Precision 1680 [AMC-NHC]
 +GAR Ext 614 [AMF]

#B/R New Design 036 [AMF-NHF] #VDAR New Trend 315 [AMF-NHF]
 Deer Creek New Design 1204 B/R Blackcap Empress 76
 +14125942 +Deer Creek Ext 946 #N Bar Emulation EXT [AMF-NHF]
 Rutledge Erroline D44 [AMF]

Individual Records: BR 89,
 WR 109.

Dam Records: BR 4@96, WR 4@101, YR
 2@108, U%IMF 2@101.

BEPD	WEPD	YEPD	MILK
+0	.32	+51	.21
		+92	.12
		+23	.12

MARB	REA	\$B
I+.41	I+.27	+53.71

9 Kington Total 38A

Birth Date: 2-22-2008 Bull 16234381 Tattoo: 3408

#Bon View New Design 208 [AMF-NHF] #B/R New Design 036 [AMF-NHF]
 TC Total 410 [AMF-NHF] #Bon View Erica 443
 14844711 +TC Erica Eileen 2047 [NHC-AMF] #Twin Valley Precision E161 [NHC-AMF-RDF]
 +TC Erica Eileen 5116

Stevenson Salute
 Value Lassie 3595
 14654518 +Diamond Erica 5951

#Rockn D Ambush 1531 [AMF-NHF]
 Stevenson Miss Blizzard 6759
 #+Stevenson Royce 741C
 Basin Erica 925A

Individual Records: BR 84,
 WR 105.
 Dam Records: BR 3@97.

BEPD	WEPD	YEPD	MILK
+0.8	.33	+56	.25
		+100	.19
		+24	.17

MARB	REA	\$B
I+.38	I+.20	+51.47

14 Kington Lead ON 12A

Birth Date: 1-16-2008 Bull 16203592 Tattoo: 2308

#Connealy Lead On [AMF-NHF] #Connealy Leadtime [AMF-NHF]
 Clarks Lead On R134 Eligence Plus of Conanga
 15307827 +HA Lady 1079 [AMF] #Bon View New Design 1407 [AMF-NHF]
 DF Lady 7030

#+SAF Strategy 9015 [AMF-NHF] #SAF Focus of ER [AMF-NHF]
 Clarks Pride 3315 +SAF Royal Queen 5084
 15217314 Clarks Pride 2384 #Gdar SVF Chief
 Clarks Pride 280

Individual Records: BR 84.
 Dam Records: BR 1@84.

BEPD	WEPD	YEPD	MILK
+0	.32	+39	.20
		+77	.10
		+23	.11

10 Kington Expectation 50A

Birth Date: 2-26-2008 Bull 16203602 Tattoo: 2008

#Bon View New Design 208 [AMF-NHF] #B/R New Design 036 [AMF-NHF]
 TC Total 410 [AMF-NHF] #Bon View Erica 443
 14844711 +TC Erica Eileen 2047 [NHC-AMF] #Twin Valley Precision E161 [NHC-AMF-RDF]
 +TC Erica Eileen 5116

Clarks Moneyline TJR
 Clarks Rosharon 6451
 14140581 Rosharon Valley 28A

#+Krugerrands Moneyline
 TJR A10 Blackbird V140A
 Montana Power 1059 PJM
 Rosharon Valley 950Y

Individual Records: BR 94,
 WR 121.
 Dam Records: BR 4@99, WR
 4@110.

BEPD	WEPD	YEPD	MILK
+2.7	.35	+64	.26
		+107	.18
		+27	.17

15 Kington Lead ON 18A

Birth Date: 2-18-2008 Bull 16203593 Tattoo: 3308

#Connealy Lead On [AMF-NHF] #Connealy Leadtime [AMF-NHF]
 Clarks Lead On R134 Eligence Plus of Conanga
 15307827 +HA Lady 1079 [AMF] #Bon View New Design 1407 [AMF-NHF]
 DF Lady 7030

Clarks Traveler 209
 Clarks Miss Famous 4025
 15287429 +DCC Rita 605 of 1418 963

Individual Records: BR 94.
 Dam Records: BR 1@94.

BEPD	WEPD	YEPD	MILK
+1.3	.32	+32	.20
		+69	.10
		+24	.09

11 Kington Expectation 37A

Birth Date: 2-24-2008 Bull 16203597 Tattoo: 3008

#+GAR Expectation 4915 [AMF-NHF] #N Bar Emulation EXT [AMF-NHF]
 Clarks Expectation 4096 [AMF] GAR Traveler 2421
 +14727619 KMK Rita J352 [AMF] #GAR Precision 1680 [AMC-NHC]
 +GAR Ext 614 [AMF]

Stevenson Salute
 Forever Lady C393
 +14736755 Davis Forever Lady 1103

#Rockn D Ambush 1531 [AMF-NHF]
 Stevenson Miss Blizzard 6759
 #Schurrtop Supreme
 High Field Forever Lady 896

Individual Records: BR 94,
 WR 105.
 Dam Records: BR 3@99, WR
 3@103.

BEPD	WEPD	YEPD	MILK
+1.6	.31	+51	.20
		+87	.11
		+20	.11

MARB	REA	\$B
I+.32	I+.11	+44.57

16 Kington Lead ON 11A

Birth Date: 2-19-2008 Bull 16203591 Tattoo: 2608

#Connealy Lead On [AMF-NHF] #Connealy Leadtime [AMF-NHF]
 Clarks Lead On R134 Eligence Plus of Conanga
 15307827 +HA Lady 1079 [AMF] #Bon View New Design 1407 [AMF-NHF]
 DF Lady 7030

+Clarks Classic Exacto 2356
 Clarks Exacto 2356-4295
 15308018 HR 365 Ankony Lass

#JLB Exacto 416 [AMF-NHF]
 +HF Davis Katinka 787
 #TC Stockman 365
 +Ankony Lass 0V53

BEPD	WEPD	YEPD	MILK
+1.8	.32	+36	.20
		+71	.10
		+25	.09

12 Kington Expectation 43A

Birth Date: 3-2-2008 Bull 16280322 Tattoo: 3508

#+GAR Expectation 4915 [AMF-NHF] #N Bar Emulation EXT [AMF-NHF]
 Clarks Expectation 4096 [AMF] GAR Traveler 2421
 +14727619 KMK Rita J352 [AMF] #GAR Precision 1680 [AMC-NHC]
 +GAR Ext 614 [AMF]

+B/R Design Unlimited 9259
 BoPat Merry 251
 14243752 Bopat Merry 9118

#+SVF Gdar 216 LTD
 B/R Ruby of Tiffany 5113
 #+B/R Sleep Easy 533
 #Bopat Merry 223

Individual Records: BR 94.
 Dam Records: BR 2@92,
 U%IMF 1@121, UREA 1@123.

BEPD	WEPD	YEPD	MILK
+1.4	.32	+44	.21
		+79	.12
		+21	.11

MARB	REA	\$B
I+.37	I+.36	+51.13



KINGTON LEAD ON 18A – He sells as Lot 15.

KINGTON ANGUS RANCH



ISLA 261 OF WOODLAWN – Dam of Lot 18.

17 Kington Lead ON 03A

Birth Date: 3-24-2008 Bull 16203589 Tattoo: 3608

#Connealy Lead On [AMF-NHF] #Connealy Leadtime [AMF-NHF]
 Clarks Lead On R134 Eligence Plus of Conanga
 15307827 +HA Lady 1079 [AMF] #Bon View New Design 1407 [AMF-NHF]
 DF Lady 7030

Clarks Traveler 209 #+GDAR SVF Traveler 234D [AMF-NHF]
 15340254 Clarks Maid 4665 Pva Lady Time 8024
 +Deer Creek 616 Traveler 2503 #Rito 616 of 4B20 6807 [AMF-NHF]
 Deer Creek Fortune 58

Individual Records: BR 91. BEPD WEPD YEPD MILK
 Dam Records: BR 1@91. +.2 .31 +34 .20 +72 .10 +22 .09

18 SVA Onward 7513

Birth Date: 1-23-2007 Bull +15790201 Tattoo: 7513

#Connealy Lead On [AMF-NHF] #Connealy Leadtime [AMF-NHF]
 Connealy Onward [AMF-NHF] Eligence Plus of Conanga
 14216491 Altune of Conanga 6104 #GAR Traveler 1489 [AMF]
 Avalon 1418 of Conanga 6276

#Schurrtop Supreme #VDAR New Trend 315 [AMF-NHF]
 Isla 261 of Woodlawn Schurrtop Pam 3449
 13894149 #+Isla 8482 BCBR #Sitz Traveler 9929
 Isla 5283 BCBR

Dam Records: WR 2@104, YR BEPD WEPD YEPD MILK
 2@103. +3.2 .05 +49 .05 +96 .05 +24 .05
 MARB REA \$B
 +.23 +.30 +47.78

19 SVA Onward 7540

Birth Date: 2-8-2007 Bull +15790219 Tattoo: 7540

#Connealy Lead On [AMF-NHF] #Connealy Leadtime [AMF-NHF]
 Connealy Onward [AMF-NHF] Eligence Plus of Conanga
 14216491 Altune of Conanga 6104 #GAR Traveler 1489 [AMF]
 Avalon 1418 of Conanga 6276

#BR Midland [AMF-NHF] #Twin Valley Precision E161 [NHC-AMF-RDF]
 SVA Rachel 4015 BR Royal Lass 7036-19
 14767693 SVA Rachel 2010 #+Leachman Right Time
 #SVA Rachel 0114

Individual Records: U%IMF BEPD WEPD YEPD MILK
 103. +3.1 .05 +53 .05 +106 .05 +21 .05
 Dam Records: U%IMF 8@101, MARB REA \$B
 UREA 8@102. +.24 +.26 +49.26

20 SVA Onward 7619

Birth Date: 9-13-2007 Bull +16112279 Tattoo: 7619

Individual Records: UREA 106. MARB REA \$B
 +.41 +.46 +59.81

21 SVA Onward 7620

Birth Date: 9-13-2007 Bull +16112280 Tattoo: 7620

#Connealy Lead On [AMF-NHF] #Connealy Leadtime [AMF-NHF]
 Connealy Onward [AMF-NHF] Eligence Plus of Conanga
 14216491 Altune of Conanga 6104 #GAR Traveler 1489 [AMF]
 Avalon 1418 of Conanga 6276

#BR Midland [AMF-NHF] #Twin Valley Precision E161 [NHC-AMF-RDF]
 SVA Pride 4126 BR Royal Lass 7036-19
 14767745 #Whitestone Pride M068 #B/R New Design 036 [AMF-NHF]
 Circle S Pride 065

Individual Records: UREA 111. BEPD WEPD YEPD MILK
 Dam Records: WR 1@118, YR +2.8 .05 +55 .05 +108 .05 +24 .05
 1@119, U%IMF 24@103, MARB REA \$B
 UREA 24@105 with one daughter in pro- +.44 +.52 +61.57
 duction with an average nursing ratio of 102.

22 SVA Traveler 7073

Birth Date: 2-3-2007 Bull 15788945 Tattoo: 7073

#Sitz Traveler 8180 [AMF-NHF] #GDAR Traveler 71 [AMF-NHF]
 SAV 8180 Traveler 004 [AMF-NHF-RDF] Sitz Everelda Entense 1137
 #13512009 +Boyd Forever Lady 8003 #AAR New Trend
 SVF Forever Lady 57D

#+SAF 598 Bando 5175 [AMF] #Bon View Bando 598 [AMF]
 SVA Eileen Magnet 3153 +SAF Royal Lass 1002
 14484404 #+RWS Eileen Magnet 949 #DHD Traveler 6807 [AMF-NHF]
 Royal Miss Oscar 566X

Individual Records: WR 110, BEPD WEPD YEPD MILK
 YR 108, UREA 119. +5.4 .35 +55 .26 +99 .26 +26 .21
 Dam Records: WR 2@113, YR MARB REA \$B
 2@109, UREA 2@120. +.09 +.40 +39.31

23 SVA Traveler 7597

Birth Date: 3-9-2007 Bull +15789023 Tattoo: 7597

#Sitz Traveler 8180 [AMF-NHF] #GDAR Traveler 71 [AMF-NHF]
 SAV 8180 Traveler 004 [AMF-NHF-RDF] Sitz Everelda Entense 1137
 #13512009 +Boyd Forever Lady 8003 #AAR New Trend
 SVF Forever Lady 57D

#JLB Exacto 416 [AMF-NHF] #GAR Precision 1680 [AMC-NHC]
 Burgess Maid 863 of Woodlawn +Brost Burgess 041
 +14453845 #De Kap Devine Burgessmaid143 #TC Dividend 963 [AMF-NHF-RDF]
 De Kap Cashy Burgess 191

Dam Records: BR 1@97, WR BEPD WEPD YEPD MILK
 2@108, YR 1@103. +3.2 .05 +52 .05 +91 .05 +27 .05
 MARB REA \$B
 +.10 +.23 +33.50

24 SVA Traveler 7612

Birth Date: 3-15-2007 Bull +15789031 Tattoo: 7612

#Sitz Traveler 8180 [AMF-NHF] #GDAR Traveler 71 [AMF-NHF]
 SAV 8180 Traveler 004 [AMF-NHF-RDF] Sitz Everelda Entense 1137
 #13512009 +Boyd Forever Lady 8003 #AAR New Trend
 SVF Forever Lady 57D

#+SAF 598 Bando 5175 [AMF] #Bon View Bando 598 [AMF]
 SVA Eline 3174 [AMF] +SAF Royal Lass 1002
 14484425 #SVA Hartley Eline 0122 #+VDAR Lucys Boy [AMF-NHF]
 Thomas Hartley Eline 8110

Dam Records: WR 1@124, YR BEPD WEPD YEPD MILK
 1@111, U%IMF 2@133. +2.8 .05 +55 .05 +99 .05 +27 .05
 MARB REA \$B
 +.36 +.02 +37.32

25 SVA Net Worth 7119

Birth Date: 2-16-2007 Bull 15788975 Tattoo: 7119

#SAV 8180 Traveler 004 [AMF-NHF-RDF] #Sitz Traveler 8180 [AMF-NHF]
 SVA Net Worth 4200 [AMF-NHF] +Boyd Forever Lady 8003
 14739204 +SAV May 2410 #+SAF 598 Bando 5175 [AMF]
 #SAV May 6269

#+Leachman Right Time #N Bar Emulation EXT [AMF-NHF]
 SVA Eileen 3096 Leachman Erica 0025
 14494797 Thomas Eileen 9553 #+VDAR Lucys Boy [AMF-NHF]
 #Thomas Eileen 9304

Individual Records: BR 68, BEPD WEPD YEPD MILK
 U%IMF 106. +3.2 .05 +44 .05 +84 .05 +24 .05
 Dam Records: BR 2@79, MARB REA \$B
 U%IMF 4@105. +.28 +.13 +35.78



SVA NET WORTH 7119 – He sells as Lot 25.

KINGTON ANGUS RANCH



SVA BANDO 7568 – He sells as Lot 27.



SVA SPECIAL DESIGN 7609 – He sells as Lot 31.

26

SVA Bando 8521

Birth Date: 2-11-2008 Bull +16112408 Tattoo: 8521

Individual Records: U%IMF 116.

MARB	REA	\$B
+ .55	+ .04	+53.06

27

SVA Bando 7568

Birth Date: 2-26-2007 Bull +15789006 Tattoo: 7568

#Bon View Bando 598 [AMF]
SAF 598 Bando 5175 [AMF]
#12350821 +SAF Royal Lass 1002

#Tehama Bando 155 [AMF-NHF]
#Bon View Dora 56
#VDAR New Trend 315 [AMF-NHF]
+SAF Royal Lass 6089

#+B/R New Frontier 095 [AMF-NHF]
SVA Miss 3061 [AMF]
14484341 +Triple E Bando Miss 1001

#B/R New Design 036 [AMF-NHF]
White Fence Pride H1
#Bon View Bando 598 [AMF]
+Finks Miss 565 8130 Ext

Individual Records: UREA 107.
Dam Records: BR 2@95, YR 1@102.

BEPD	WEPD	YEPD	MILK
I+3.9	.05 I+50	.05 I+24	.05
MARB	REA	\$B	
+ .45	+ .14	+52.62	

28

SVA New Design 7075

Birth Date: 2-4-2007 Bull 15790170 Tattoo: 7075

#B/R New Design 036 [AMF-NHF]
Bon View New Design 878 [AMF-NHF]
#13062750 Bon View Gammer 85

#VDAR New Trend 315 [AMF-NHF]
B/R Blackcap Empress 76
#Bon View Bando 598 [AMF]
Bon View Gammer 233

#+Boyd New Day 8005 [AMF-NHF]
SVA Blackbird 4161
14773052 Thomas Blackbird 6431

#AAR New Trend
SVF Forever Lady 57D
#RR Traveler 5204 [AMF-NHF]
Thomas Blackbird 2360

Individual Records: WR 103,
U%IMF 107, UREA 101.

Dam Records: BR 2@92, U%IMF 2@111,
UREA 2@104.

BEPD	WEPD	YEPD	MILK
+2.1	.36 +41	.26 +74	.25 +26
MARB	REA	\$B	
+ .35	+ .07	+36.39	

29

SVA New Design 7138 [AMF]

Birth Date: 2-28-2007 Bull 15790190 Tattoo: 7138

#B/R New Design 036 [AMF-NHF]
Bon View New Design 878 [AMF-NHF]
#13062750 Bon View Gammer 85

#VDAR New Trend 315 [AMF-NHF]
B/R Blackcap Empress 76
#Bon View Bando 598 [AMF]
Bon View Gammer 233

#+B/R New Frontier 095 [AMF-NHF]
SVA Eline 4049
14767031 #SVA Hartley Eline 0122

#B/R New Design 036 [AMF-NHF]
White Fence Pride H1
#+VDAR Lucys Boy [AMF-NHF]
Thomas Hartley Eline 8110

Individual Records: YR 109,
U%IMF 107.

BEPD	WEPD	YEPD	MILK
+3.3	.36 +42	.26 +90	.25 +23
MARB	REA	\$B	
+ .48	- .24	+46.91	

30

SVA Special Design 7131 [AMF]

Birth Date: 2-23-2007 Bull 15788979 Tattoo: 7131

#Bon View New Design 878 [AMF-NHF]
WCC Special Design L309 [AMF-NHF]
#13846942 N Bar Primrose 2424

#B/R New Design 036 [AMF-NHF]
Bon View Gammer 85
#Emulation 31 [DWF-RDF]
Primrose N Bar 9962

#Twin Valley Precision E161 [NHC-AMF-RDF]
SVA Georgann 3022
14484311 Thomas Georgann 7547

#GAR Precision 1680 [AMC-NHC]
+WCC Blackcap C9 [RDC]
#RR Scotchcap 9440 [AMF-NHF]
#Thomas Georgann 2140

BEPD	WEPD	YEPD	MILK
+3.2	.36 +46	.27 +84	.26 +19
MARB	REA	\$B	
+ .09	- .22	+27.07	

31

SVA Special Design 7609

Birth Date: 3-14-2007 Bull +15789029 Tattoo: 7609

#Bon View New Design 878 [AMF-NHF]
WCC Special Design L309 [AMF-NHF]
#13846942 N Bar Primrose 2424

#B/R New Design 036 [AMF-NHF]
Bon View Gammer 85
#Emulation 31 [DWF-RDF]
Primrose N Bar 9962

#GAR Precision 1680 [AMC-NHC]
Thomas Patricia 1927 [AMF-NHF]
+14002398 #Thomas Patricia 1176

#Tehama Bando 155 [AMF-NHF]
9J9 GAR 856 [NHF]
#Scotch Cap [AMF-NHF]
#Thomas Patricia 7029

Dam Records: WR 3@104,
UREA 19@104.

BEPD	WEPD	YEPD	MILK
I+3.3	.05 I+45	.05 I+87	.05 I+24
MARB	REA	\$B	
I+ .33	I+ .08	+44.52	

32

SVA New Design 7544

Birth Date: 2-9-2007 Bull +15788995 Tattoo: 7544

#Bon View New Design 1407 [AMF-NHF]
Sitz New Design 349M [AMF-NHF]
14094252 +Sitz Pride 166K

#B/R New Design 036 [AMF-NHF]
Bon View Pride 664
#Sitz Traveler 8180 [AMF-NHF]
#Sitz Pride 842

#+B/R New Frontier 095 [AMF-NHF]
SVA Erica 3137
14484392 Thomas Erica 6249

#B/R New Design 036 [AMF-NHF]
White Fence Pride H1
#Paramont Ambush 2172 [AMF-NHF]
Thomas Erica 3285

Dam Records: BR 2@89,
U%IMF 17@115 with two
daughters in production with an average
nursing ratio of 112.

BEPD	WEPD	YEPD	MILK
I+1.0	.05 I+44	.05 I+85	.05 I+25
MARB	REA	\$B	
+ .52	+ .11	+44.81	

33

SVA Imaging 7610

Birth Date: 3-14-2007 Bull +15790247 Tattoo: 7610

#GT Expo [AMF-NHF]
Isu Imaging Q 9111 [AMF]
13567604 Summitcrest Pride 351F

#Scotch Cap [AMF-NHF]
#GT Pine Siskin
#Gardens Prime Time [AMF-NHF]
Summitcrest Pride 007C

#BR Midland [AMF-NHF]
SVA Pride 4126
14767745 #Whitestone Pride M068

#Twin Valley Precision E161 [NHC-AMF-RDF]
BR Royal Lass 7036-19
#B/R New Design 036 [AMF-NHF]
Circle S Pride 065

Dam Records: WR 1@118, YR 1@119,
U%IMF 24@103,
UREA 24@105 with one daughter in
production with an average nursing ratio
of 102.

BEPD	WEPD	YEPD	MILK
I+2.8	.05 I+48	.05 I+90	.05 I+24
MARB	REA	\$B	
I+ .73	I+ .37	+60.51	



SVA IMAGING 7610 – He sells as Lot 33.

KINGTON ANGUS RANCH



SCHURRTOP MC 2500 – His sons sell.



THOMAS PATRICIA 1927 – Her influence sells.

34 SVA Mc 2500 7039

Birth Date: 1-28-2007 Bull 15790163 Tattoo: 7039

Schurrtop MC
Schurrtop MC 2500 [AMF]
14840227 Schurrtop RS 1413 2153

#Papa Equator 2928 [AMF-NHF]
Schurrtop 1483 9024
Brooks Schurr Trend
Ryans Schurrtop 2125

#Tehama Bando 155 [AMF-NHF]
Thomas Ester 6235
12588065 #Thomas Ester 1035

#Band 234 of Ideal 3163
Tehama Blackcap G373
#OAS Traveler 23-4 [AMF-NHF]
Thomas Ester 9040

Individual Records: U%IMF 101, UREA 101.
Dam Records: BR 9@97, U%IMF 8@105.

BEPD	WEPD	YEPD	MILK
+2.9	.37	+29	.28 +55
			.27 +24
			.20

MARB	REA	\$B
+0.08	-0.05	+15.51

35 SVA Mc 2500 7134

Birth Date: 2-25-2007 Bull 15790188 Tattoo: 7134

Schurrtop MC
Schurrtop MC 2500 [AMF]
14840227 Schurrtop RS 1413 2153

#Papa Equator 2928 [AMF-NHF]
Schurrtop 1483 9024
Brooks Schurr Trend
Ryans Schurrtop 2125

#Twin Valley Precision E161 [NHC-AMF-RDF]
SVA Forever Lady 4177 [NHF]
+14910019 SVA Forever Lady 1024

#GAR Precision 1680 [AMC-NHC]
+WCC Blackcap C9 [RDC]
#+VDAR Lucys Boy [AMF-NHF]
SVF Gdar Forever Lady 100H

Individual Records: U%IMF 126.
Dam Records: BR 2@95, U%IMF 2@131.

BEPD	WEPD	YEPD	MILK
+4.4	.34	+37	.25 +75
			.25 +22
			.17

MARB	REA	\$B
+0.28	+0.10	+37.35

36 SVA Mc 2500 7537

Birth Date: 2-7-2007 Bull +15790217 Tattoo: 7537

Individual Records: U%IMF 111, UREA 112.

MARB	REA	\$B
+0.16	+0.36	+37.82

37 SVA Mc 2500 8541

Birth Date: 3-16-2008 Bull +16112410 Tattoo: 8541

Individual Records: UREA 101.

MARB	REA	\$B
+0.01	+0.30	+28.99

38 SVA Mc 2500 8545

Birth Date: 3-20-2008 Bull +16112414 Tattoo: 8545

Schurrtop MC
Schurrtop MC 2500 [AMF]
14840227 Schurrtop RS 1413 2153

#Papa Equator 2928 [AMF-NHF]
Schurrtop 1483 9024
Brooks Schurr Trend
Ryans Schurrtop 2125

#GAR Precision 1680 [AMC-NHC]
Thomas Patricia 1927 [AMF-NHF]
+14002398 #Thomas Patricia 1176

#Tehama Bando 155 [AMF-NHF]
9J9 GAR 856 [NHF]
#Scotch Cap [AMF-NHF]
#Thomas Patricia 7029

Dam Records: WR 3@104, UREA 19@104.

BEPD	WEPD	YEPD	MILK
+4.1	.05	+40	.05 +78
			.05 +25
			.05

MARB	REA	\$B
+0.05	+0.17	+32.91

39 SVA Mc 2500 7627

Birth Date: 9-20-2007 Bull +16112287 Tattoo: 7627

MARB	REA	\$B
+0.21	+0.11	+36.04

40 SVA Mc 2500 7628

Birth Date: 9-21-2007 Bull +16112288 Tattoo: 7628

Individual Records: UREA 102.

MARB	REA	\$B
+0.22	+0.14	+38.25

41 SVA Mc 2500 7632

Birth Date: 9-26-2007 Bull +16112291 Tattoo: 7632

Schurrtop MC
Schurrtop MC 2500 [AMF]
14840227 Schurrtop RS 1413 2153

#Papa Equator 2928 [AMF-NHF]
Schurrtop 1483 9024
Brooks Schurr Trend
Ryans Schurrtop 2125

#+B/R New Frontier 095 [AMF-NHF]
SVA Miss 3061 [AMF]
14484341 +Triple E Bando Miss 1001

#B/R New Design 036 [AMF-NHF]
White Fence Pride H1
#Bon View Bando 598 [AMF]
+Finks Miss 565 8130 Ext

Dam Records: BR 2@95, YR 1@102.

BEPD	WEPD	YEPD	MILK
+4.0	.05	+44	.05 +81
			.05 +23
			.05

MARB	REA	\$B
+0.19	+0.11	+37.34

42 SVA Midland 7157 [AMF]

Birth Date: 3-22-2007 Bull 15783811 Tattoo: 7157

#BR Midland [AMF-NHF]
SVA Midland 5099
15107333 #SVA Queen 2057

#Twin Valley Precision E161 [NHC-AMF-RDF]
BR Royal Lass 7036-19
#+Leachman Right Time
DAR 7582 Queen 5042

#GAR Precision 1680 [AMC-NHC]
Thomas Patricia 1927 [AMF-NHF]
+14002398 #Thomas Patricia 1176

#Tehama Bando 155 [AMF-NHF]
9J9 GAR 856 [NHF]
#Scotch Cap [AMF-NHF]
#Thomas Patricia 7029

Dam Records: WR 3@104, U%IMF 19@104.

BEPD	WEPD	YEPD	MILK
+3.8	.32	+30	.21 +68
			.17 +19
			.12

MARB	REA	\$B
+0.24	+0.32	+40.91



SVA MC 2500 7628 - He sells as Lot 40.

KINGTON BRED HEIFERS



SAV ABIGAIL 8213 – Third dam of Lot 43.

43 BR Abigale 268

Birth Date: 1-12-2008 Cow 16042431 Tattoo: 268

#Nichols Extra H6 [AMF-NHF] #N Bar Emulation EXT [AMF-NHF]
 Nichols Extra K205 [AMF-NHF] Nichols Eileen May F261
 #13752642 Nichols Black Heiress F346 +Nichols Heavy Duty D20
 Nichols Black Heiress B3

+GAR Integrity [NHC-AMF] #Bon View New Design 1407 [AMF-NHF]
 SAV Abigale 466 GAR Precision 1019 [AMC]
 15297464 +SAV Abigale 4309 #+SAF 598 Bando 5175 [AMF]
 #SAV Abigale 8213

Individual Records: WR 109.

BEPD	WEPD	YEPD	MILK
+2.8	.35	+54	.26

 Dam Records: WR 1@109.

MARB	REA	\$B
I+.37	I+.25	+48.76

This female stems from the same family that produced SAV Mandan, SAV Bismarck 5682 and SAV Adaptor.
 Bred to calve February 1, 2010, to SAV FINAL ANSWER 0035.

44 BR Blackcap 188

Birth Date: 1-3-2008 Cow 15992311 Tattoo: 188

#Papa Equator 2928 [AMF-NHF] #+Papa Power 096
 Papa Hero Eq 6034 #Papa Envious Blackbird 8849
 12662996 Papa Blkcp Mc Henry PLD 2977 #RR Hero 9513
 #Papa Blackcap Mc Henry 040

#+SAF 598 Bando 5175 [AMF] #Bon View Bando 598 [AMF]
 SAV Blackcap 3297 +SAF Royal Lass 1002
 +14454777 SAV Blackcap 7069 #+Leachman Right Time
 SAV Blackcap 5009

Bred to calve February 1, 2010, to OCC EMBLAZON 854E.

BEPD	WEPD	YEPD	MILK
I+4.1	.05	I+50	.05



BR BLACKCAP 188 – She sells as Lot 44.

45 BR May Belle 258

Birth Date: 1-8-2008 Cow 16094294 Tattoo: 258

Rafter S Ronan Tex 20K Ronan Tex 10X
 FV 20K King 308M [AMF-NHF] Glennie Pride 69E
 15378210 Queen 362E Tarauas Jazman 59Y
 Queen I4 587U

#+SAF 598 Bando 5175 [AMF] #Bon View Bando 598 [AMF]
 SAV May Belle 9435 +SAF Royal Lass 1002
 15378253 SAV May Belle 0208 #Krugerrand of Donamere 490
 SAV May Belle 6167

Individual Records: BR 92.

BEPD	WEPD	YEPD	MILK
+2.4	.35	+51	.26

 Dam Records: BR 1@92.

MARB	REA	\$B
I+.23	I+0	+39.31

 Bred to calve February 1, 2010, to OCC EMBLAZON 854E.

46 BR Royal Lass 433-358

Birth Date: 1-19-2008 Cow 15977825 Tattoo: 358

#SAV 8180 Traveler 004 [AMF-NHF-RDF] #Sitz Traveler 8180 [AMF-NHF]
 SAV Dominant 5405 +Boyd Forever Lady 8003
 15108256 SAV Emblynette 1182 #+SAF 598 Bando 5175 [AMF]
 #SAV Emblynette 7319

#Twin Valley Precision E161 [NHC-AMF-RDF] #GAR Precision 1680 [AMC-NHC]
 BR Royal Lass 7036-433 +WCC Blackcap C9 [RDC]
 +14331355 #SAF Royal Lass 7036 #+SVF Hi Road [AMF-NHF]
 +SAF Royal Lass 4031

Dam is a full sister to the \$202,000 BR Midland.

BEPD	WEPD	YEPD	MILK
+3.8	.34	+56	.24

 Individual Records: BR 94.

MARB	REA	\$B
I+.32	I+.20	+47.23

 Dam Records: WR 4@103, YR 3@107, U%IMF 3@101, UREA 3@101 with two daughters in production with an average nursing ratio of 105.
 Bred to calve February 1, 2010, to OCC EMBLAZON 854E.

47 BR Roayal Lass 338

Birth Date: 1-17-2008 Cow 15982289 Tattoo: 338

#SAV 8180 Traveler 004 [AMF-NHF-RDF] #Sitz Traveler 8180 [AMF-NHF]
 SAV Net Worth 4200 [AMF-NHF] +Boyd Forever Lady 8003
 14739204 +SAV May 2410 #+SAF 598 Bando 5175 [AMF]
 #SAV May 6269

#Twin Valley Precision E161 [NHC-AMF-RDF] #GAR Precision 1680 [AMC-NHC]
 BR Royal Lass 7036-44 +WCC Blackcap C9 [RDC]
 #+14607882 #SAF Royal Lass 7036 #+SVF Hi Road [AMF-NHF]
 +SAF Royal Lass 4031

Dam is a full sister to the \$202,000 BR Midland.

BEPD	WEPD	YEPD	MILK
+3.6	.35	+62	.26

 Individual Records: BR 98, WR 120.

MARB	REA	\$B
I+.35	I+.35	+51.87

 Dam Records: BR 3@98, WR 3@110, YR 1@107.

Bred to calve February 1, 2010, to SAV FINAL ANSWER 0035.



BR MIDLAND – Full brother to the dam of Lots 46 and 47.

KINGTON BRED HEIFERS

48 BR Blackcap 52-228

Birth Date: 1-6-2008 Cow 15977821 Tattoo: 228

#+SAF 598 Bando 5175 [AMF] #Bon View Bando 598 [AMF]
 +SAF 0699 [AMF-NHF] +SAF Royal Lass 1002
 +13875838 LLA Georgina 419 #+GAR Sleep Easy 1009 [AMF-NHF]
 Lyons Georgina 2165

#Bon View Bando 598 [AMF] #Tehama Bando 155 [AMF-NHF]
 BR Blackcap 365-52 #Bon View Dora 56
 +14036556 Blackcap BR 365 #VDAR Rito 953 [AMF]
 #Premier Blackcap A6509

Individual Records: BR 96.

Dam Records: BR 3@94, YR

2@108, U%IMF 4@103,
 UREA 4@104 with one daughter in production with an average nursing ratio of 103.

Bred to calve February 1, 2010, to SAV FINAL ANSWER 0035.

BEPD	WEPD	YEPD	MILK
+2.2	.36	+43	.28
		+90	.21
		+23	.21
MARB	REA	\$B	
I+.39	I+.32	+52.75	



BR BLACKCAP 58 – She sells as Lot 49.

49 BR Blackcap 58

Birth Date: 12-28-2007 Cow 15992309 Tattoo: 58

#Papa Equator 2928 [AMF-NHF] #+Papa Power 096
 Papa Hero Eq 6034 #Papa Envious Blackbird 8849
 12662996 Papa Blkcp Mc Henry PLD 2977 #RR Hero 9513
 #Papa Blackcap Mc Henry 040

#BR Midland [AMF-NHF] #Twin Valley Precision E161 [NHC-AMF-RDF]
 BR Blackcap 52-74 BR Royal Lass 7036-19
 14607883 +BR Blackcap 365-52 #Bon View Bando 598 [AMF]
 Blackcap BR 365

Dam Records: WR 2@103,

YR 1@108, U%IMF 1@117,
 UREA 1@113.

Bred to calve February 1, 2010, to SAV
 FINAL ANSWER 0035.

BEPD	WEPD	YEPD	MILK
+3.1	.35	+50	.26
		+98	.20
		+22	.19
MARB	REA	\$B	
I+.22	I+.31	+52.14	

50a BR Blackcap 283-348

Birth Date: 2-1-2008 Cow +15992313 Tattoo: 348

Bred to calve February 22, 2010, to SAV
 FINAL ANSWER 0035.

MARB	REA	\$B
I+.50	I+.61	+63.02

50b BR Blackcap 283-478

Birth Date: 3-2-2008 Cow +15992314 Tattoo: 478

#GAR Precision 1680 [AMC-NHC] #Tehama Bando 155 [AMF-NHF]
 CA Future Direction 5321 [AMC-NHC] 9J9 GAR 856 [NHF]
 #12493607 CA Miss Power Fix 308 [AMF] #+SAF Power Fix [AMF-NHF]
 CA Lady Eight 1015

#+GAR Grid Maker [AMF-NHF] #GDAR Traveler 044 [AMF-NHF]
 BR Blackcap 700-283 [AMF] GAR Precision 2536 [AMC-NHF]
 14330213 #+CF Blackcap 700 #JLB Exacto 416 [AMF-NHF]
 Blackcap BR 365

Dam Records: WR 2@112, YR

2@112, U%IMF 12@103,
 UREA 12@105 with one
 daughter in production with an average
 nursing ratio of 129.

These flush sisters stem from a dam who was one of the high Weaning and Yearling
 Weight EPD cows in the breed, B/R Blackcap 700-283.

Bred to calve February 1, 2010, to OCC EMBLAZON 854E.

BEPD	WEPD	YEPD	MILK
I+2.7	.05	I+55	.05
		I+100	.05
		I+31	.05
MARB	REA	\$B	
I+.50	I+.61	+63.02	



BR BLACKCAP 700-283 – Dam of Lots 50A and 50B and one of the high Weaning and Yearling Weight EPD cows of the breed.

51 BR Forever Lady 178

Birth Date: 1-3-2008 Cow 15977818 Tattoo: 178

#SAV 8180 Traveler 004 [AMF-NHF-RDF] #Sitz Traveler 8180 [AMF-NHF]
 SAV Tie Breaker 5288 +Boyd Forever Lady 8003
 15108036 #SAV Pride 8169 #RR Scotchcap 9440 [AMF-NHF]
 +SAV Emulation Pride 5015

#Twin Valley Precision E161 [NHC-AMF-RDF] #GAR Precision 1680 [AMC-NHC]
 BR Forever Lady 705J-463 +WCC Blackcap C9 [RDC]
 #+14398506 +Baldrige Forever Lady 705J #+SVF Hi Road [AMF-NHF]
 +Baldrige Forever Lady 212D

Individual Records: BR 98,

WR 104.

Dam Records: WR 5@106, YR
 2@110 with one daughter in production
 with an average nursing ratio of 112.

BEPD	WEPD	YEPD	MILK
+2.8	.34	+51	.24
		+99	.16
		+26	.13
MARB	REA	\$B	
I+.24	I+.05	+43.25	

52 BR Forever Lady 108

Birth Date: 1-1-2008 Cow 15977814 Tattoo: 108

#SAV 8180 Traveler 004 [AMF-NHF-RDF] #Sitz Traveler 8180 [AMF-NHF]
 SAV Tie Breaker 5288 +Boyd Forever Lady 8003
 15108036 #SAV Pride 8169 #RR Scotchcap 9440 [AMF-NHF]
 +SAV Emulation Pride 5015

#BCC Bushwacker 41-93 [AMF-NHF] #Paramont Ambush 2172 [AMF-NHF]
 VDAR Forever Lady 5619 RC Anita T Bando 918903
 +15031128 +VDAR Forever Lady 9029 #+VDAR Lucys Boy [AMF-NHF]
 #GDAR Forever Lady 27B

Individual Records: BR 94.

Dam Records: BR 2@92, YR

1@101, U%IMF 1@109,
 UREA 1@101.

BEPD	WEPD	YEPD	MILK
+2.6	.33	+44	.23
		+81	.15
		+25	.12
MARB	REA	\$B	
I+.12	I+.07	+27.75	



GDAR FOREVER LADY 27B - Great-grandam of Lot 52.

KINGTON BRED HEIFERS



SAV DOMINANT 5405 – *His daughters sell.*

56 BR Burgess 428

Birth Date: 2-16-2008

Cow 15977827

Tattoo: 428

+GAR Integrity [NHC-AMF]
 SAV Aberdeen 6504
 +15465847 #SAV Abigale 8213

#Bon View New Design 1407 [AMF-NHF]
 GAR Precision 1019 [AMC]
 #Sitz Traveler 8180 [AMF-NHF]
 SAV Abigale 6062

#Nichols Extra K205 [AMF-NHF]
 BR Burgess 393-186
 15297467 #BR Burgess 188-393

#Nichols Extra H6 [AMF-NHF]
 Nichols Black Heiress F346
 #+GAR Grid Maker [AMF-NHF]
 BR Miss Burgess 188

Individual Records: BR 98,
 WR 111.

Dam Records: WR 2@104.

Bred to calve February 22, 2010, to SAV
 FINAL ANSWER 0035.

BEPD	WEPD	YEPD	MILK
+1.3	.31	+57	.20
		+104	.12
		+29	.11
MARB	REA	\$B	
I+.38	I+.20	+46.35	

53 BR Forever Lady 55-288

Birth Date: 1-12-2008

Cow 15977823

Tattoo: 288

#SAV 8180 Traveler 004 [AMF-NHF-RDF]
 SAV Dominant 5405
 15108256 SAV Emblynette 1182

#Sitz Traveler 8180 [AMF-NHF]
 +Boyd Forever Lady 8003
 #+SAF 598 Bando 5175 [AMF]
 #SAV Emblynette 7319

+SAV 5175 Bando 0699 [AMF-NHF]
 BR Forever Lady 55
 14908736 +BR Forever Lady 229-692

#+SAF 598 Bando 5175 [AMF]
 LLA Georgina 419
 #Bon View New Design 1407 [AMF-NHF]
 +BR Forever Lady 27B 229

Individual Records: BR 97.

Dam Records: BR 2@96.

Bred to calve February 22,
 2010, to SAV FINAL ANSWER 0035.

BEPD	WEPD	YEPD	MILK
+4.1	.34	+61	.23
		+113	.16
		+25	.11
MARB	REA	\$B	
I+.42	I+.20	+53.81	

57 BR Daisy 418

Birth Date: 2-12-2008

Cow 15977826

Tattoo: 418

#SAV 8180 Traveler 004 [AMF-NHF-RDF]
 SAV Dominant 5405
 15108256 SAV Emblynette 1182

#Sitz Traveler 8180 [AMF-NHF]
 +Boyd Forever Lady 8003
 #+SAF 598 Bando 5175 [AMF]
 #SAV Emblynette 7319

#Bon View New Design 1407 [AMF-NHF]
 Plattermere Daisy 252
 14710871 Plattermere Daisy 245

#B/R New Design 036 [AMF-NHF]
 Bon View Pride 664
 #RP 3RD Bushwacker
 Plattermere Daisy 206

Individual Records: BR 96,
 WR 108.

Dam Records: BR 3@98, WR
 3@115, YR 2@115, U%IMF 2@122, UREA
 2@106 with one daughter in production
 with an average nursing ratio of 105.
 Bred to calve February 22, 2010, to OCC EMBLAZON 854E.

BEPD	WEPD	YEPD	MILK
+3.3	.34	+61	.24
		+112	.16
		+32	.12
MARB	REA	\$B	
I+.42	I+.11	+49.99	

54 BR Forever Lady 308

Birth Date: 1-13-2008

Cow 15982288

Tattoo: 308

#Nichols Extra H6 [AMF-NHF]
 Nichols Extra K205 [AMF-NHF]
 #13752642 Nichols Black Heiress F346

#N Bar Emulation EXT [AMF-NHF]
 Nichols Eileen May F261
 +Nichols Heavy Duty D20
 Nichols Black Heiress B3

+GAR Integrity [NHC-AMF]
 BR Forever Lady 334-226
 15297465 BR Forever Lady 1010-334

#Bon View New Design 1407 [AMF-NHF]
 GAR Precision 1019 [AMC]
 Hoff Gold Label SC 900 541 [AMF-NHF]
 +GDAR Forever Lady 1010

Individual Records: WR 105.

Dam Records: WR 1@105.

Bred to calve February 1,
 2010, to OCC EMBLAZON 854E.

BEPD	WEPD	YEPD	MILK
+2.9	.35	+52	.26
		+100	.20
		+28	.18
MARB	REA	\$B	
I+.36	I+.15	+45.94	

58 BR Polly 138

Birth Date: 1-1-2008

Cow 15977816

Tattoo: 138

#SAV 8180 Traveler 004 [AMF-NHF-RDF]
 SAV Net Worth 4200 [AMF-NHF]
 14739204 +SAV May 2410

#Sitz Traveler 8180 [AMF-NHF]
 +Boyd Forever Lady 8003
 #+SAF 598 Bando 5175 [AMF]
 #SAV May 6269

#Bon View New Design 878 [AMF-NHF]
 VDAR Polly 4616
 #14685228 +VDAR Polly 9059

#B/R New Design 036 [AMF-NHF]
 Bon View Gammer 85
 #N Bar Emulation EXT [AMF-NHF]
 +VDAR Polly 4013

Individual Records: WR 107.

Dam Records: BR 3@95, WR

3@107, YR 2@105, U%IMF
 2@109.
 Bred to calve February 22, 2010, to SAV
 FINAL ANSWER 0035.

BEPD	WEPD	YEPD	MILK
+3.9	.35	+52	.26
		+97	.21
		+34	.12
MARB	REA	\$B	
I+.31	I+.19	+44.05	

55 BR Pride 468

Birth Date: 3-15-2008

Cow 15982286

Tattoo: 468

#SAV 8180 Traveler 004 [AMF-NHF-RDF]
 SAV Tie Breaker 5288
 15108036 #SAV Pride 8169

#Sitz Traveler 8180 [AMF-NHF]
 +Boyd Forever Lady 8003
 #RR Scotchcap 9440 [AMF-NHF]
 +SAV Emulation Pride 5015

#GDAR Executive 727 [AMF-NHF]
 Miss Pride BR 205
 #12315753 #Miss Pride BR 712

#+PJM Power 291
 GDAR Rachel 5115
 #+R&J Maxima [AMF-NHF]
 Premier Pride 4431F

Individual Records: WR 101.

Dam Records: WR 11@109,
 YR 9@108, UREA 7@103

with two daughters in production with an
 average nursing ratio of 101.
 Bred to calve February 1, 2010, to SAV FINAL ANSWER 0035.

BEPD	WEPD	YEPD	MILK
+4.0	.36	+46	.26
		+90	.18
		+26	.14
MARB	REA	\$B	
I+.07	I+.10	+33.89	



BR POLLY 138 – *She sells as Lot 58.*

KINGTON BRED HEIFERS

59 BR Beauty 128

Birth Date: 1-1-2008 Cow 15992310 Tattoo: 128

#Papa Equator 2928 [AMF-NHF]
 Papa Hero Eq 6034
 12662996 Papa Blkcp Mc Henry PLD 2977

#Papa Power 096
 #Papa Envious Blackbird 8849
 #RR Hero 9513
 #Papa Blackcap Mc Henry 040

#+GAR Grid Maker [AMF-NHF]
 VDAR Beauty 4644
 14697429 VDAR Beauty 7027

#GDAR Traveler 044 [AMF-NHF]
 GAR Precision 2536 [AMF-NHF]
 #+HBR Omaha Clint
 VDAR Beauty 3036

Dam Records: BR 3@94, YR
 1@102, U%IMF 1@111.
 Bred to calve February 1,
 2010, to OCC EMBLAZON 854E.

BEPD	WEPD	YEPD	MILK
+5.5	.35	+52.26	+99.20
MARB	REA	\$B	
I+.13	I+.32	+48.19	



BR BEAUTTY 128 – She sells as Lot 59.

60 BR Blackcap 18

Birth Date: 12-28-2007 Cow 15992308 Tattoo: 18

#Papa Equator 2928 [AMF-NHF]
 Papa Hero Eq 6034
 12662996 Papa Blkcp Mc Henry PLD 2977

#Papa Power 096
 #Papa Envious Blackbird 8849
 #RR Hero 9513
 #Papa Blackcap Mc Henry 040

Big Elban of Graham 38425
 SydGen Blackcap 4509
 +14943189 #Tehama Blackcap G360

Big Elban of Graham 34311
 #Graham Duchess 55
 #N Bar Emulation EXT [AMF-NHF]
 #Tehama Blackcap E406

Individual Records: WR 103.
 Dam Records: BR 2@110, YR
 1@116, UREA 1@102.
 Bred to calve February 22,
 2010, to OCC EMBLAZON 854E.

BEPD	WEPD	YEPD	MILK
+5.1	.35	+54.26	+100.19
MARB	REA	\$B	
I+.04	I+.24	+46.52	

63 Kington Total 32A

Birth Date: 2-2-2008 Cow 16203615 Tattoo: 0408

#Bon View New Design 208 [AMF-NHF]
 TC Total 410 [AMF-NHF]
 14844711 +TC Erica Eileen 2047 [NHC-AMF]

#B/R New Design 036 [AMF-NHF]
 #Bon View Erica 443
 #Twin Valley Precision E161 [NHC-AMF-RDF]
 #+TC Erica Eileen 5116

#+GAR Expectation 4915 [AMF-NHF]
 Clarks Forever Lady 7003
 14648397 +Twin Eagles Forever LADY710L

#N Bar Emulation EXT [AMF-NHF]
 GAR Traveler 2421
 #Papa Durabull 9805
 +Baldrige Forever Lady 700J

Individual Records: BR 95.
 Dam Records: BR 2@98.
 Bred to calve February 22,
 2010, to SAV FINAL ANSWER 0035.

BEPD	WEPD	YEPD	MILK
+1.5	.35	+59.26	+110.20
MARB	REA	\$B	
I+.33	I+.33	+55.97	

61 Kington Objective 20A

Birth Date: 1-7-2008 Cow 16203607 Tattoo: 0808

#SS Traveler 6807 T510 [AMF]
 SS Objective T510 0T26 [AMF-NHF]
 #13776378 SS Miss Rita R011 7R8 [AMF]

#DHD Traveler 6807 [AMF-NHF]
 #SS Miss Hi Spade A114
 SS Rito Rito R76 R011
 SS Miss Ultress U56

+Clarks Precision 1680-5061
 Clarks Amanda 4425
 15321415 RL Miss Amanda 066 [AMC]

#GAR Precision 1680 [AMC-NHC]
 +A Plus Blackcap 8102
 #Rockn D Ambush 1531 [AMF-NHF]
 CR Miss Precision 632

Individual Records: BR 90.
 Dam Records: BR 1@90.
 Bred to calve February 22,
 2010, to SAV FINAL ANSWER 0035.

BEPD	WEPD	YEPD	MILK
-.1	.35	+58.25	+101.19
MARB	REA	\$B	
I+.53	I+.31	+60.71	

64 Kington Total 28A

Birth Date: 1-26-2008 Cow 16203613 Tattoo: 1508

#Bon View New Design 208 [AMF-NHF]
 TC Total 410 [AMF-NHF]
 14844711 +TC Erica Eileen 2047 [NHC-AMF]

#B/R New Design 036 [AMF-NHF]
 #Bon View Erica 443
 #Twin Valley Precision E161 [NHC-AMF-RDF]
 #+TC Erica Eileen 5116

#Vermilion Dateline 7078 [AMF-NHF]
 Clarks Lady 6312
 14391981 Clarks Lady 1755

#Connealy Dateline
 #Vermilion Blackbird 5044
 #GDAR Executive 727 [AMF-NHF]
 Valley View Lady 40

Individual Records: WR 113.
 Dam Records: WR 3@104, YR
 2@101.
 Bred to calve February 22, 2010, to SAV
 FINAL ANSWER 0035.

BEPD	WEPD	YEPD	MILK
+7.8	.35	+64.26	+115.21
MARB	REA	\$B	
I+.24	I+.31	+52.40	

62 Kington Objective 13A

Birth Date: 1-5-2008 Cow 16203605 Tattoo: 0208

#SS Traveler 6807 T510 [AMF]
 SS Objective T510 0T26 [AMF-NHF]
 #13776378 SS Miss Rita R011 7R8 [AMF]

#DHD Traveler 6807 [AMF-NHF]
 #SS Miss Hi Spade A114
 SS Rito Rito R76 R011
 SS Miss Ultress U56

+Clarks Classic Exacto 2356
 Shirleys Christina 4725
 15340260 Deer Creek Ext 906

#JLB Exacto 416 [AMF-NHF]
 +HF Davis Katinka 787
 #N Bar Emulation EXT [AMF-NHF]
 +Mindemann Peg 639

Bred to calve February 22,
 2010, to OCC EMBLAZON
 854E.

BEPD	WEPD	YEPD	MILK
+2.3	.35	+58.25	+100.19
MARB	REA	\$B	
I+.43	I+.36	+57.25	



TEHAMA BLACKCAP G360 – Grandam of Lot 60.

KINGTON BRED HEIFERS

65 Kington Lead ON 01A

Birth Date: 3-9-2008 Cow 16203603 Tattoo: 1608

#Connealy Lead On [AMF-NHF]
Clarks Lead On R134
 15307827 +HA Lady 1079 [AMF]

#Connealy Leadtime [AMF-NHF]
 Eligence Plus of Conanga
 #Bon View New Design 1407 [AMF-NHF]
 DF Lady 7030

+DRMCTR Precision 3P21
Clarks MS Burgess 3785
 15276888 Clarks Miss Burgess 7603 [AMF]

#GAR Precision 1680 [AMC-NHC]
 +GAR Ext 744
 #+GAR Grid Maker [AMF-NHF]
 DF Miss Burgess 3089

Individual Records: BR 94.
 Dam Records: BR 1@94.
 Bred to calve February 22,
 2010, to OCC EMBLAZON 854E.

BEPD	WEPD	YEPD	MILK
+2	.32	+43	.20
		+82	.10
		+24	.09

69 Kington Lead ON 19A

Birth Date: 1-30-2008 Cow 16236468 Tattoo: 0108

#Connealy Lead On [AMF-NHF]
Clarks Lead On R134
 15307827 +HA Lady 1079 [AMF]

#Connealy Leadtime [AMF-NHF]
 Eligence Plus of Conanga
 #Bon View New Design 1407 [AMF-NHF]
 DF Lady 7030

+Clark Classic Exact Rito2152
Clarks Barbara 4775
 15340265 R Bar M Barbara 631

#JLB Exacto 416 [AMF-NHF]
 +Rita 7Z17 of 4M8 Cal T
 #Bon View New Design 1407 [AMF-NHF]
 +Davids Barbara 329

Individual Records: BR 96.
 Dam Records: BR 1@96.
 Bred to calve February 22,
 2010, to OCC EMBLAZON 854E.

BEPD	WEPD	YEPD	MILK
+4	.31	+36	.19
		+78	.09
		+25	.09

66 Kington Lead ON 23A

Birth Date: 3-6-2008 Cow 16203608 Tattoo: 1308

#Connealy Lead On [AMF-NHF]
Clarks Lead On R134
 15307827 +HA Lady 1079 [AMF]

#Connealy Leadtime [AMF-NHF]
 Eligence Plus of Conanga
 #Bon View New Design 1407 [AMF-NHF]
 DF Lady 7030

+Clarks Classic Exacto 2356
Clarks Miss Ruby 4345
 15577510 RAR Miss Band 3006 [AMF]

#JLB Exacto 416 [AMF-NHF]
 +HF Davis Katinka 787
 #+Whitstone Fly Traveler 3006 [AMF-NHF]
 DF Miss Band 3163

Individual Records: BR 92.
 Dam Records: BR 1@92.
 Bred to calve February 22,
 2010, to OCC EMBLAZON 854E.

BEPD	WEPD	YEPD	MILK
-2	.31	+44	.20
		+86	.10
		+25	.09

70 Kington Lead ON 17A

Birth Date: 1-17-2008 Cow 16203606 Tattoo: 1108

#Connealy Lead On [AMF-NHF]
Clarks Lead On R134
 15307827 +HA Lady 1079 [AMF]

#Connealy Leadtime [AMF-NHF]
 Eligence Plus of Conanga
 #Bon View New Design 1407 [AMF-NHF]
 DF Lady 7030

+Clarks Classic Exacto 2356
Clarks Blacklass 4355
 15577511 +Deer Creek Sleep Easy 184

#JLB Exacto 416 [AMF-NHF]
 +HF Davis Katinka 787
 #+GAR Sleep Easy 1009 [AMF-NHF]
 GAR Scotch Cap 679

Individual Records: BR 90,
 WR 105.
 Dam Records: BR 1@90, WR
 1@105.
 Bred to calve February 22, 2010, to OCC EMBLAZON 854E.

BEPD	WEPD	YEPD	MILK
-4	.31	+44	.20
		+82	.10
		+28	.09

67 Kington Lead ON 05A

Birth Date: 2-21-2008 Cow 16203604 Tattoo: 0908

#Connealy Lead On [AMF-NHF]
Clarks Lead On R134
 15307827 +HA Lady 1079 [AMF]

#Connealy Leadtime [AMF-NHF]
 Eligence Plus of Conanga
 #Bon View New Design 1407 [AMF-NHF]
 DF Lady 7030

+Clarks Classic Exacto 2356
Clarks June 4285
 15308017 #+RLD Clova June 181

#JLB Exacto 416 [AMF-NHF]
 +HF Davis Katinka 787
 #GAR Precision 1680 [AMC-NHC]
 CC Clova Pride 4013-3225 M

Bred to calve February
 22, 2010, to SAV FINAL
 ANSWER 0035.

BEPD	WEPD	YEPD	MILK
+1.4	.32	+35	.20
		+76	.10
		+27	.09

71 Kington Expectation 42A

Birth Date: 2-23-2008 Cow 16203617 Tattoo: 1708

#+GAR Expectation 4915 [AMF-NHF]
Clarks Expectation 4096 [AMF]
 +14727619 KMK Rita J352 [AMF]

#N Bar Emulation EXT [AMF-NHF]
 GAR Traveler 2421
 #GAR Precision 1680 [AMC-NHC]
 +GAR Ext 614 [AMF]

#Bon View New Design 1407 [AMF-NHF]
DRMCTR 1407 Design 5B13
 +15214003 +GAR Precision 4501 [AMF]

#B/R New Design 036 [AMF-NHF]
 Bon View Pride 664
 #GAR Precision 1680 [AMC-NHC]
 +GAR Ext 1427 [AMF]

Individual Records: BR 85.
 Dam Records: BR 2@99, WR
 2@102.
 Bred to calve February 22, 2010, to OCC
 EMBLAZON 854E.

BEPD	WEPD	YEPD	MILK
-1.3	.31	+49	.20
		+92	.11
		+25	.12

MARB	REA	\$B
I+.43	I+.41	+53.65

68 Kington Lead ON 24A

Birth Date: 2-11-2008 Cow 16203609 Tattoo: 1408

#Connealy Lead On [AMF-NHF]
Clarks Lead On R134
 15307827 +HA Lady 1079 [AMF]

#Connealy Leadtime [AMF-NHF]
 Eligence Plus of Conanga
 #Bon View New Design 1407 [AMF-NHF]
 DF Lady 7030

+Clarks Classic Exacto 2356
Clarks Rose 4715
 15340259 RAR EXT Bando 596 544

#JLB Exacto 416 [AMF-NHF]
 +HF Davis Katinka 787
 #N Bar Emulation EXT [AMF-NHF]
 RAR Miss Bando 596

Individual Records: BR 90.
 Dam Records: BR 1@90.
 Bred to calve February 22,
 2010, to SAV FINAL ANSWER 0035.

BEPD	WEPD	YEPD	MILK
-9	.31	+40	.20
		+79	.10
		+24	.09

72 Kington Expectation 35A

Birth Date: 2-23-2008 Cow 16203616 Tattoo: 1208

#+GAR Expectation 4915 [AMF-NHF]
Clarks Expectation 4096 [AMF]
 +14727619 KMK Rita J352 [AMF]

#N Bar Emulation EXT [AMF-NHF]
 GAR Traveler 2421
 #GAR Precision 1680 [AMC-NHC]
 +GAR Ext 614 [AMF]

+R Bar M Rainmaker 4219
Clarks Rainmaker 4219-7873
 14693245 +Wfar Hazel 1135

#Sitz SLS Rainmaker 7596
 Hyline Pride Lucy 9043
 #GDAR Traveler 044 [AMF-NHF]
 +VDAR Hazel 4160

Individual Records: BR 95.
 Dam Records: BR 2@97.
 Bred to calve February 22,
 2010, to SAV FINAL ANSWER 0035.

BEPD	WEPD	YEPD	MILK
+8	.32	+51	.20
		+89	.11
		+21	.11

MARB	REA	\$B
I+.16	I+.19	+36.96

KINGTON PAIRS

73 Value Lassie 3595

Birth Date: 9-22-2003 Cow 14654518 Tattoo: 3595

#Rockn D Ambush 1531 [AMF-NHF]
Stevenson Salute
14000000 Stevenson Miss Blizzard 6759

#Paramont Ambush 2172 [AMF-NHF]
MS Blackcap Band of RD 1301
#Stevenson Bruno 561G
Stevenson Miss Blizzard 375F

#+Stevenson Royce 741C
Diamond Erica 5951
+14449536 Basin Erica 925A

#+GDAR Royce 131
#Ahlgrens Estella 2758 ETE
#QAS Traveler 23-4 [AMF-NHF]
Basin Erica 702Y

Progeny Production Record:
BR 3@97.
Bred to calve April 19, 2010 to
GAR PREDESTINED.

	BEPD	WEPD	YEPD	MILK
	+1.9	.29	+35	.22
			+64	.20
			+17	.25
	MARB	REA	SB	
	+0.24	-0.08	+30.04	



BILLY GOLSON – Ranch Manager.

73a Kington Lassie

Birth Date: 3-1-2009 Cow Reg.No.Pdg. Tattoo: 56B

#B/R New Design 036 [AMF-NHF]
GAR Predestined [AMF-NHF]
#13395344 #+GAR Ext 4206

#VDAR New Trend 315 [AMF-NHF]
B/R Blackcap Empress 76
#N Bar Emulation EXT [AMF-NHF]
+GAR 6807 Traveler 1432

Stevenson Salute
Value Lassie 3595
14654518 +Diamond Erica 5951

#Rockn D Ambush 1531 [AMF-NHF]
Stevenson Miss Blizzard 6759
#+Stevenson Royce 741C
Basin Erica 925A

Dam Records: BR 3@97.

	BEPD	WEPD	YEPD	MILK
S	+4.1	.97	+53	.96
D	+1.9	.29	+35	.22
			+64	.20
			+17	.25
	MARB	REA	SB	
S	+1.04	+0.63	+72.01	
D	+0.24	-0.08	+30.04	

75 Turkey Run Daisy N07

Birth Date: 12-29-2002 Cow 15576620 Tattoo: N07

#N Bar Emulation EXT [AMF-NHF]
BAR Ext Traveler 205 [AMF-NHF]
#12452829 #BAR Queen Traveler 3015

#Emulation N Bar 5522
N Bar Primrose 2424
#DHD Traveler 6807 [AMF-NHF]
Magic Queen 963

#Mr Wix of Mc Cumber 204 [AMF-NHF]
Turkey Run Daisy 9728
13439601 Turkey Run Daisy 7281

#Thema Bando 155 [AMF-NHF]
+Miss Wix 204 of Mc Cumber
#GT Maximum [AMF-NHF]
Turkey Run Daisy 2814

Individual Records: BR 99.

Progeny Production Record:
WR 2@102 with one daughter
in production with an average nursing ratio of 105.
Stems from a dam that records BR 2@99 with one daughter in production with an average nursing ratio of 101.
Bred to calve April 19, 2010 to SS OBJECTIVE T510 OT26.

	BEPD	WEPD	YEPD	MILK
	+1.8	.38	+36	.28
			+71	.21
			+23	.27

74 Bricton Miss 3034

Birth Date: 2-15-2003 Cow 14472035 Tattoo: 3034

#Bon View Bando 598 [AMF]
SAF 598 Bando 5175 [AMF]
#+12350821 +SAF Royal Lass 1002

#Thema Bando 155 [AMF-NHF]
#Bon View Dora 56
#VDAR New Trend 315 [AMF-NHF]
+SAF Royal Lass 6089

#GDAR Traveler 044 [AMF-NHF]
Bricton Miss Esso 857
13284589 Bricton Miss Esso 9322

#DHD Traveler 6807 [AMF-NHF]
#GDAR Blackcap Lady 840
#+Leachman Prompter [AMF-NHF]
R&J Miss Esso 770

Individual Records: WR 109,
YR 113. Progeny Production
Record: WR 2@111, YR
2@104, U%IMF 1@111, UREA 1@114.
Dam Records: BR 4@96, WR 4@101, YR
4@101.
Bred to calve April 19, 2010 to SS OBJECTIVE T510 OT26.

	BEPD	WEPD	YEPD	MILK
	+5.3	.38	+54	.28
			+98	.28
			+25	.27
	MARB	REA	SB	
	+0.22	+0.05	+38.30	

76 Bricton Pride 2298

Birth Date: 12-7-2002 Cow 14334209 Tattoo: 2298

#N Bar Emulation EXT [AMF-NHF]
GAR Expectation 4915 [AMF-NHF]
#+12548568 GAR Traveler 2421

#Emulation N Bar 5522
N Bar Primrose 2424
#QAS Traveler 23-4 [AMF-NHF]
+GAR Scotch Cap 209

#+VDAR Lucys Boy [AMF-NHF]
Finks Pride 8114 4153 LB
+13333597 +Finks Pride 4153 662 NT

#Traveler 1148 GDAR
+VDAR Pine Drive Lucy 5
#AAR New Trend
Hyline Pride 662

Individual Records: BR 96.

Progeny Production Record:
BR 3@93.
Dam Records: BR 2@83, UREA 2@101.
Bred to calve April 19, 2010 to WOODHILL
FORESIGHT H141.

	BEPD	WEPD	YEPD	MILK
	+1.6	.38	+36	.28
			+66	.25
			+22	.29
	MARB	REA	SB	
	+0.24	+0.18	+39.19	

74a Kington Networkh

Birth Date: 3-30-2009 Bull Reg.No.Pdg. Tattoo: 81B

#SAV 8180 Traveler 004 [AMF-NHF-RDF]
SAV Net Worth 4200 [AMF-NHF]
14739204 +SAV May 2410

#Sitz Traveler 8180 [AMF-NHF]
+Boyd Forever Lady 8003
#+SAF 598 Bando 5175 [AMF]
#SAV May 6269

Garrison Design 2700
Garrison Blackcap 1292
14472055 Garrison Blackcap 1980

#B/R New Design 036 [AMF-NHF]
+Garrison 816 Ms Blackcap T71
#Leachman Saugahatchee 3000C [AMF-NHF]
WA Blackcap 4781

Dam Records: WR 2@111,
YR 2@104, U%IMF 1@111, S
UREA 1@114.

	BEPD	WEPD	YEPD	MILK
S	+4.7	.95	+59	.92
D	+2.1	.35	+38	.24
			+70	.20
			+21	.23
	MARB	REA	SB	
S	+0.35	+0.41	+53.39	
D	+0.29	+0.31	+37.70	

76a Kington Networkh

Birth Date: 4-7-2009 Bull Reg.No.Pdg. Tattoo: 99B

#SAV 8180 Traveler 004 [AMF-NHF-RDF]
SAV Net Worth 4200 [AMF-NHF]
14739204 +SAV May 2410

#Sitz Traveler 8180 [AMF-NHF]
+Boyd Forever Lady 8003
#+SAF 598 Bando 5175 [AMF]
#SAV May 6269

#+GAR Expectation 4915 [AMF-NHF]
Bricton Pride 2298
14334209 +Finks Pride 8114 4153 LB

#N Bar Emulation EXT [AMF-NHF]
GAR Traveler 2421
#+VDAR Lucys Boy [AMF-NHF]
+Finks Pride 4153 662 NT

Dam Records: BR 3@93.

	BEPD	WEPD	YEPD	MILK
S	+4.7	.95	+59	.92
D	+1.6	.38	+36	.28
			+66	.25
			+22	.29
	MARB	REA	SB	
S	+0.35	+0.41	+53.39	
D	+0.24	+0.18	+39.19	

KINGTON PAIRS

77 3CR Deer Creek VRD 0118

Birth Date: 11-18-2002 Cow #14330289 Tattoo: 0118

#Connealy Dateline
 Vermilion Dateline 7078 [AMF-NHF]
 #12810693 #Vermilion Blackbird 5044

#DHD Traveler 6807 [AMF-NHF]
 #Eila Eila of Conanga [AMF]
 #Leachman Right Time
 Vermilion Blackbird 3525

#Woodhill Valor [AMF-NHF]
 PAF Queen Val 5218
 #12487622 PAF Cap Queen 9021

#Rito 2100 GDAR
 #GT Miss Traveler 58
 #Scotch Cap [AMF-NHF]
 #DF Queen Bess 1196

Progeny Production Record:
 WR 2@108.

	BEPD	WEPD	YEPD	MILK				
WR 2@108.	+4.7	.29	+52	.24	+91	.21	+19	.28

Dam Records: BR 3@96, WR 3@108, YR 3@104, U%IMF 11@103, UREA 11@106 with nine daughters in production with an average nursing ratio of 103. Bred to calve April 19, 2010 to GAR PREDESTINED.

	MARB	REA	\$B
	I+.16	I+.41	+45.39

78b Kington Total 27A

Birth Date: 1-27-2008 Cow 16203612 Tattoo: 1008

#Bon View New Design 208 [AMF-NHF]
 TC Total 410 [AMF-NHF]
 #14844711 +TC Erica Eileen 2047 [NHC-AMF]

#B/R New Design 036 [AMF-NHF]
 #Bon View Erica 443
 #Twin Valley Precision E161 [NHC-AMF-RDF]
 #+TC Erica Eileen 5116

#Vermilion Dateline 7078 [AMF-NHF]
 Clarks Pride 5632
 #14366254 B&L Pride 3028

#Connealy Dateline
 #Vermilion Blackbird 5044
 #Tehama Bando 155 [AMF-NHF]
 Summitcrest Pride A042

Individual Records: WR 106.
 Bred to calve February 22, 2010, to OCC EMBLAZON 854E.

	BEPD	WEPD	YEPD	MILK				
	+6.7	.35	+61	.26	+107	.20	+23	.18

	MARB	REA	\$B
	+1.16	I+.41	+45.39

77a Kington Predestined

Birth Date: 2-25-2009 Bull Reg.No.Pdg. Tattoo: 44B

#B/R New Design 036 [AMF-NHF]
 GAR Predestined [AMF-NHF]
 #128395344 #+GAR Ext 4206

#VDAR New Trend 315 [AMF-NHF]
 B/R Blackcap Empress 76
 #N Bar Emulation EXT [AMF-NHF]
 +GAR 6807 Traveler 1432

#Vermilion Dateline 7078 [AMF-NHF]
 3CR Deer Creek VRD 0118
 #14330289 +PAF Queen Val 5218

#Connealy Dateline
 #Vermilion Blackbird 5044
 #Woodhill Valor [AMF-NHF]
 PAF Cap Queen 9021

Dam Records: WR 2@108.

	BEPD	WEPD	YEPD	MILK				
S	+4.1	.97	+53	.96	+101	.94	+29	.81
D	+4.7	.29	+52	.24	+91	.21	+19	.28

	MARB	REA	\$B
S	+1.04	+.63	+72.01
D	I+.16	I+.41	+45.39

79 Bricton Peg 2302

Birth Date: 11-1-2002 Cow 14437255 Tattoo: 2302

#Sitz Alliance 6595 [AMF-NHF]
 Toebben Alliance C902 [AMC-NHF]
 #13423598 +Toebben Rosetta 055E

#Sitz Traveler 8180 [AMF-NHF]
 #Sitz Barabaramere Jet 2698
 #GAR Precision 1680 [AMC-NHF]
 Rosetta 131 of Mc Cumber

#Alberda Traveler 416 [AMF-NHF]
 Toebben Peg 168K
 #13848504 +Harmony Hill Peg 443

#DHD Traveler 6807 [AMF-NHF]
 Alberda Queen Kimberly 222
 #N Bar Emulation EXT [AMF-NHF]
 +Harmony Hill Peg 013

Individual Records: WR 111, YR 109, UREA 105. Progeny Production Record: U%IMF 1@105.
 Dam Records: WR 1@111, YR 1@109, UREA 1@105. Bred to calve April 19, 2010 to WOODHILL FORESIGHT H141.

	BEPD	WEPD	YEPD	MILK				
	+4.8	.36	+43	.26	+78	.25	+18	.24

	MARB	REA	\$B
	+1.04	+.63	+72.01
	+1.16	I+.41	+45.39

78 Clarks Pride 5632

Birth Date: 11-12-2002 Cow 14366254 Tattoo: 5632

#Connealy Dateline
 Vermilion Dateline 7078 [AMF-NHF]
 #12810693 #Vermilion Blackbird 5044

#DHD Traveler 6807 [AMF-NHF]
 #Eila Eila of Conanga [AMF]
 #Leachman Right Time
 Vermilion Blackbird 3525

#Tehama Bando 155 [AMF-NHF]
 B&L Pride 3028
 #11905108 Summitcrest Pride A042

#Band 234 of Ideal 3163
 Tehama Blackcap G373
 #Hoff Prototype SC 357
 Summitcrest Pride W084

Individual Records: BR 95, WR 111, YR 105.
 Dam Records: BR 7@98, WR 8@101, UREA 3@103. Bred to calve April 19, 2010 to WOODHILL FORESIGHT H141.

	BEPD	WEPD	YEPD	MILK				
	+3.0	.40	+46	.29	+77	.25	+14	.29

	MARB	REA	\$B
	I+.0	I+.08	+26.43

79a Kington Peg

Birth Date: 4-1-2009 Cow Reg.No.Pdg. Tattoo: 101B

#SAV 8180 Traveler 004 [AMF-NHF-RDF]
 SAV Net Worth 4200 [AMF-NHF]
 #14739204 +SAV May 2410

#Sitz Traveler 8180 [AMF-NHF]
 +Boyd Forever Lady 8003
 #+SAF 598 Bando 5175 [AMF]
 #SAV May 6269

+Toebben Alliance C902 [AMC-NHF]
 Bricton Peg 2302
 #14437255 +Toebben Peg 168K

#Sitz Alliance 6595 [AMF-NHF]
 +Toebben Rosetta 055E
 #Alberda Traveler 416 [AMF-NHF]
 +Harmony Hill Peg 443

Dam Records: U%IMF 1@105.

	BEPD	WEPD	YEPD	MILK				
S	+4.7	.95	+59	.92	+113	.89	+33	.23
D	+4.8	.36	+43	.26	+78	.25	+18	.24

	MARB	REA	\$B
S	+1.04	+.63	+72.01
D	+1.16	I+.41	+45.39

78a Kington Predestined

Birth Date: 2-24-2009 Bull Reg.No.Pdg. Tattoo: 49B

#B/R New Design 036 [AMF-NHF]
 GAR Predestined [AMF-NHF]
 #13395344 #+GAR Ext 4206

#VDAR New Trend 315 [AMF-NHF]
 B/R Blackcap Empress 76
 #N Bar Emulation EXT [AMF-NHF]
 +GAR 6807 Traveler 1432

#Vermilion Dateline 7078 [AMF-NHF]
 Clarks Pride 5632
 #14366254 B&L Pride 3028

#Connealy Dateline
 #Vermilion Blackbird 5044
 #Tehama Bando 155 [AMF-NHF]
 Summitcrest Pride A042

Grandam Records: BR 7@98, WR 8@101, UREA 3@103.

	BEPD	WEPD	YEPD	MILK				
S	+4.1	.97	+53	.96	+101	.94	+29	.81
D	+3.0	.40	+46	.29	+77	.25	+14	.29

	MARB	REA	\$B
S	+1.04	+.63	+72.01
D	I+.0	I+.08	+26.43



HARMONY HILL PEG 443 – Grandam of Lot 79.

KINGTON PAIRS

80 Clarks Ms Burgess 5012

Birth Date: 10-12-2002 Cow 14314533 Tattoo: 5012

#Connealy Dateline

#DHD Traveler 6807 [AMF-NHF]

Vermilion Dateline 7078 [AMF-NHF]

#Eila Eila of Conanga [AMF]

#18254693 #Vermilion Blackbird 5044

#+Leachman Right Time
Vermilion Blackbird 3525

#+Leachman Prompter [AMF-NHF]

#+Brost Power Drive

B&R Burgess 2125 of 7044

Leachman Lass 1004

#1425427 #B&R Burgess 7044

#QLC Target [RDF]

Spur Emulous Burgess 67

Progeny Production Record:

	BE PD	WE PD	YE PD	MILK	
BR 3@97, YR 1@102.	+4.1	.41	+42	.31 +76 .24 +15 .30	
			MARB	REA	\$B
			+ .16	+ .09	+36.28

She stems from a dam that

records BR 13@94, U%IMF 5@122.

Bred to calve April 19, 2010 to GAR PREDESTINED.



Jim and Connie Kington

80a Kington Predestined

Birth Date: 2-28-2009 Bull Reg.No.Pdg. Tattoo: 51B

#B/R New Design 036 [AMF-NHF]

#VDAR New Trend 315 [AMF-NHF]

GAR Predestined [AMF-NHF]

B/R Blackcap Empress 76

#13395344 #+GAR Ext 4206

#N Bar Emulation EXT [AMF-NHF]

+GAR 6807 Traveler 1432

#Vermilion Dateline 7078 [AMF-NHF]

#Connealy Dateline

Clarks Ms Burgess 5012

#Vermilion Blackbird 5044

14314533 B&R Burgess 2125 of 7044

#+Leachman Prompter [AMF-NHF]

#B&R Burgess 7044

Dam Records: BR 3@97, YR 1@102.

	BE PD	WE PD	YE PD	MILK	
S	+4.1	.97	+53	.96 +101 .94 +29 .81	
D	+4.1	.41	+42	.31 +76 .24 +15 .30	
			MARB	REA	\$B
S			+1.04	+ .63	+72.01
D			+ .16	+ .09	+36.28

81 Deer Creek Precision 2302

Birth Date: 2-28-2002 Cow 14085124 Tattoo: 2302

#GAR Precision 1680 [AMC-NHC]

#Tehama Bando 155 [AMF-NHF]

Twin Valley Precision E161 [NHC-AMF-RDF]

9J9 GAR 856 [NHF]

#12346200 +WCC Blackcap C9 [RDC]

#SS Traveler 6T6 [AMF-NHF]

Premier Blackcap 6276A [RDC]

#B/R New Design 036 [AMF-NHF]

#VDAR New Trend 315 [AMF-NHF]

Deer Creek ND 0250 [AMF]

B/R Blackcap Empress 76

#13597234 +GAR Ext 4887

#N Bar Emulation EXT [AMF-NHF]

+GAR 6807 Traveler 673 [AMF-NHF]

Individual Records: WR 106.

Progeny Production Record:

	BE PD	WE PD	YE PD	MILK	
WR 4@110, YR 3@109, U%IMF 3@116, UREA 3@119.	+3.8	.42	+47	.31 +94 .25 +29 .31	
			MARB	REA	\$B
			+ .45	+ .55	+61.65

Dam Records: WR 7@108, YR 5@107, U%IMF 3@108, UREA 3@106 with three daughters in production with an average nursing ratio of 107.

Bred to calve April 19, 2010 to GAR PREDESTINED.

80b Kington Total 31A

Birth Date: 2-2-2008 Cow 16203614 Tattoo: 0708

#Bon View New Design 208 [AMF-NHF]

#B/R New Design 036 [AMF-NHF]

TC Total 410 [AMF-NHF]

#Bon View Erica 443

14844711 +TC Erica Eileen 2047 [NHC-AMF]

#Twin Valley Precision E161 [NHC-AMF-RDF]

#+TC Erica Eileen 5116

#Vermilion Dateline 7078 [AMF-NHF]

#Connealy Dateline

Clarks Ms Burgess 5012

#Vermilion Blackbird 5044

14314533 B&R Burgess 2125 of 7044

#+Leachman Prompter [AMF-NHF]

#B&R Burgess 7044

Individual Records: BR 88.

Dam Records: BR 3@97, YR 1@102.

Bred to calve April 19, 2010 to SAV FINAL ANSWER 0035.

	BE PD	WE PD	YE PD	MILK	
S	+1.8	.35	+56	.26 +102 .20 +23 .18	
D	+3.8	.42	+47	.31 +94 .25 +29 .31	
			MARB	REA	\$B
S			+ .34	+ .29	+53.60

81a Kington Predestined

Birth Date: 2-28-2009 Bull Reg.No.Pdg. Tattoo: 58B

#B/R New Design 036 [AMF-NHF]

#VDAR New Trend 315 [AMF-NHF]

GAR Predestined [AMF-NHF]

#+GAR Ext 4206

#13395344

B/R Blackcap Empress 76

#N Bar Emulation EXT [AMF-NHF]

+GAR 6807 Traveler 1432

#Twin Valley Precision E161 [NHC-AMF-RDF]

#GAR Precision 1680 [AMC-NHC]

Deer Creek Precision 2302

#Deer Creek ND 0250 [AMF]

+WCC Blackcap C9 [RDC]

#B/R New Design 036 [AMF-NHF]

+GAR Ext 4887

Dam Records: WR 4@110, YR 3@109, U%IMF 3@116, UREA 3@119.

	BE PD	WE PD	YE PD	MILK	
S	+4.1	.97	+53	.96 +101 .94 +29 .81	
D	+3.8	.42	+47	.31 +94 .25 +29 .31	
			MARB	REA	\$B
S			+1.04	+ .63	+72.01
D			+ .45	+ .55	+61.65



GAR PREDESTINED - His influence sells.

81b Kington Total 48A

Birth Date: 2-1-2008 Cow 16203619 Tattoo: 0308

#Bon View New Design 208 [AMF-NHF]

#B/R New Design 036 [AMF-NHF]

TC Total 410 [AMF-NHF]

#Bon View Erica 443

14844711 +TC Erica Eileen 2047 [NHC-AMF]

#Twin Valley Precision E161 [NHC-AMF-RDF]

#+TC Erica Eileen 5116

#Twin Valley Precision E161 [NHC-AMF-RDF]

#GAR Precision 1680 [AMC-NHC]

Deer Creek Precision 2302

#Deer Creek ND 0250 [AMF]

+WCC Blackcap C9 [RDC]

#B/R New Design 036 [AMF-NHF]

+GAR Ext 4887

Individual Records: WR 112.

Dam Records: WR 4@110, YR 3@109, U%IMF 3@116, UREA 3@119.

Bred to calve February 1, 2010 to SAV FINAL ANSWER 0035.

	BE PD	WE PD	YE PD	MILK	
S	+4.9	.35	+61	.26 +114 .20 +30 .18	
D	+3.8	.42	+47	.31 +94 .25 +29 .31	
			MARB	REA	\$B
S			+1.48	+1.52	+65.96

KINGTON PAIRS

82 Summitcrest Pride M189

Birth Date: 3-29-2002 Cow 14263253 Tattoo: M189

#Paramont Ambush 2172 [AMF-NHF]
Rockn D Ambush 1531 [AMF-NHF]
#12396365 MS Blackcap Band of RD 1301

#Bandolier Eston Durness 42B
EWS Miss Burgess 1720
#Tehama Bando 155 [AMF-NHF]
Miss Blackcap of RD 1127

#B/R New Design 323

Summitcrest Pride k306
13668561 Summitcrest Pride H351

#B/R New Design 036 [AMF-NHF]
B/R Ruby of Tiffany 155
#N Bar Emulation EXT [AMF-NHF]
Summitcrest Pride C351

Individual Records: YR 101.

	BEPD	WEPD	YEPD	MILK
Progeny Production Record:	+3.8	.42	+38	.30 +72 .25 +14 .30
WR 4@102.				
	MARB	REA	\$B	
	I+.58	I+.21	+47.04	

Dam Records: WR 4@103, YR 3@103,

U%IMF 2@126, UREA 2@106 with one daughter in production with an average nursing ratio of 102.
Bred to calve April 19, 2010 to WOODHILL FORESIGHT H141.



KINGTON TOTAL 25A - She sells as Lot 84B.

82a Kington Pride

Birth Date: 3-29-2009 Cow Reg.No.Pdg. Tattoo: 80B

#+GAR Grid Maker [AMF-NHF]
SAV Bismarck 5682 [AMF-NHF]
#15109865 SAV Abigale 0451

#GDAR Traveler 044 [AMF-NHF]
GAR Precision 2536 [AMC-NHF]
#Schoenes Fix It 826 [AMF-NHF]
SAV Abigale 6062

#Rockn D Ambush 1531 [AMF-NHF]

Summitcrest Pride M189
14263253 Summitcrest Pride k306

#Paramont Ambush 2172 [AMF-NHF]
MS Blackcap Band of RD 1301
#B/R New Design 323
Summitcrest Pride H351

Dam Records: WR 4@102.

	BEPD	WEPD	YEPD	MILK
S	+3.1	.77	+57	.67 +102 .50 +23 .23
D	+3.8	.42	+38	.30 +72 .25 +14 .30
	MARB	REA	\$B	
S	+1.4	+3.8	+38.62	
D	I+.58	I+.21	+47.04	

84 Goode Expectaion 205

Birth Date: 1-21-2002 Cow 14181229 Tattoo: 205

#N Bar Emulation EXT [AMF-NHF]
GAR Expectation 4915 [AMF-NHF]
#12548568 GAR Traveler 2421

#Emulation N Bar 5522
N Bar Primrose 2424
#QAS Traveler 23-4 [AMF-NHF]
+GAR Scotch Cap 209

#GT Maximum [AMF-NHF]

GAR Max 5012
+12504803 +GAR Pierre 201

#Scotch Cap [AMF-NHF]
#GT Miss Traveler 58
#GDAR Rito 596 LT [AMF-NHF]
GAR New Trend 987

Individual Records: WR 105,

	BEPD	WEPD	YEPD	MILK
YR 105, UREA 124. Progeny Production Record: WR	+5.2	.42	+46	.31 +90 .30 +19 .32
5@103, YR 4@103 with one daughter in production with an average nursing ratio of 107.				
	MARB	REA	\$B	
	+1.17	+4.47	+47.80	

Dam Records: WR 7@103, YR 7@101, UREA 5@111 with three daughters in production with an average nursing ratio of 101.
Bred to calve April 19, 2010 to SS OBJECTIVE T510 OT26.

83 Elba S S 28M

Birth Date: 1-12-2002 Cow #14203305 Tattoo: 28M

#B/R New Design 036 [AMF-NHF]
Bon View New Design 878 [AMF-NHF]
#13062750 Bon View Gammer 85

#VDAR New Trend 315 [AMF-NHF]
B/R Blackcap Empress 76
#Bon View Bando 598 [AMF]
Bon View Gammer 233

#+GDAR Royce 131

Elba SS 119K
13647243 Elba SS2F

#Traveler 124 GDAR
GDAR Rachel 5115
#Med Rock Traveler JR [AMF-NHF]
Elba SS 21B

Individual Records: WR

	BEPD	WEPD	YEPD	MILK
101, YR 106, U%IMF 119.	+3.5	.43	+40	.32 +79 .29 +30 .32
Progeny Production Record:				
WR 5@108, YR 3@105, UREA 3@104.				
	MARB	REA	\$B	
	+2.4	+0.4	+36.96	

Dam Records: WR 5@105, YR 2@105,
U%IMF 3@109 with one daughter in production with an average nursing ratio of 108.

Bred to calve April 19, 2010 to WOODHILL FORESIGHT H141.

84a Kington Predestined

Birth Date: 3-1-2009 Bull Reg.No.Pdg. Tattoo: 65B

#B/R New Design 036 [AMF-NHF]
GAR Predestined [AMF-NHF]
#13395344 #+GAR Ext 4206

#+GAR Expectation 4915 [AMF-NHF]

Goode Expectaion 205
14181229 +GAR Max 5012

#VDAR New Trend 315 [AMF-NHF]
B/R Blackcap Empress 76
#N Bar Emulation EXT [AMF-NHF]
+GAR 6807 Traveler 1432

#N Bar Emulation EXT [AMF-NHF]
GAR Traveler 2421
#GT Maximum [AMF-NHF]
+GAR Pierre 201

Dam Records: WR 5@103,

	BEPD	WEPD	YEPD	MILK
YR 4@103 with one daughter in production with an average nursing ratio of 107.	+4.1	.97	+53	.96 +101 .94 +29 .81
	D	+5.2	.42	+46 .31 +90 .30 +19 .32
	MARB	REA	\$B	
	S	+1.04	+6.3	+72.01
	D	+1.17	+4.47	+47.80

83a Kington Yield Grade

Birth Date: 2-7-2009 Bull Reg.No.Pdg. Tattoo: 30B

#GAR Precision 1680 [AMC-NHC]
GAR Yield Grade [AMF-NHF]
+13724351 +GAR Ext 4526 [AMF]

#Tehama Bando 155 [AMF-NHF]
9J9 GAR 856 [NHF]
#N Bar Emulation EXT [AMF-NHF]
+GAR 6807 Traveler 93 [AMF]

#Bon View New Design 878 [AMF-NHF]

Elba SS 28M
#14203305 Elba SS 119K

#B/R New Design 036 [AMF-NHF]
Bon View Gammer 85
#+GDAR Royce 131
Elba SS2F

Dam Records: WR 5@108,

	BEPD	WEPD	YEPD	MILK
YR 3@105, UREA 3@104.	+1.0	.95	+51	.92 +106 .89 +17 .77
	D	+3.5	.43	+40 .32 +79 .29 +30 .32
	MARB	REA	\$B	
	S	+2.1	+3.9	+58.80
	D	+2.4	+0.4	+36.96

84b Kington Total 25A

Birth Date: 1-26-2008 Cow 16203610 Tattoo: 1808

#Bon View New Design 208 [AMF-NHF]
TC Total 410 [AMF-NHF]
14844711 +TC Erica Eileen 2047 [NHC-AMF]

#B/R New Design 036 [AMF-NHF]
#Bon View Erica 443
#Twin Valley Precision E161 [NHC-AMF-RDF]
#+TC Erica Eileen 5116

#+GAR Expectation 4915 [AMF-NHF]

Goode Expectaion 205
14181229 +GAR Max 5012

#N Bar Emulation EXT [AMF-NHF]
GAR Traveler 2421
#GT Maximum [AMF-NHF]
+GAR Pierre 201

Individual Records: WR 116.

	BEPD	WEPD	YEPD	MILK
Dam Records: WR 5@103, YR 4@103 with one daughter in production with an average nursing ratio of 107.	+9.6	.35	+64	.26 +116 .21 +25 .18
	MARB	REA	\$B	
	I+.34	I+.48	+60.24	

Bred to calve February 23, 2010 to OCC EMBLAZON 854E.

KINGTON PAIRS

85 Clarks Pride 5481

Birth Date: 11-15-2001 Cow 14075592 Tattoo: 5481

#Tehama Bando 155 [AMF-NHF]
GAR Precision 1680 [AMC-NHC]
 #11520398 9J9 GAR 856 [NHF]

#Band 234 of Ideal 3163
 Tehama Blackcap G373
 #Rito 9J9 of B156 7T26 [AMC]
 Blackbird GAR 833

#Paramont Ambush 2172 [AMF-NHF]
Ma 8030 of 9611 Ambush
 13124938 MA 9611 of 405 Rito 9M9

#Bandolier Eston Durness 42B
 EWS Miss Burgess 1720
 #Rito 9M9 of 2036 Scotch Cap [AMF-NHF]
 Rito 707 405

Individual Records: WR 101, YR 110. Progeny Production Record: UREA 3@108 with one daughter in production with an average nursing ratio of 109.	BEPD	WEPD	YEPD	MILK
	+4.4	.42	+31	.31
	+65	.28	+16	.31
MARB	REA	SB		
+20	+34	+38.12		

Dam Records: WR 9@103, YR 7@103, UREA 4@107.
 Bred to calve April 19, 2010 to SS OBJECTIVE T510 QT26.

85a Kington Pride

Birth Date: 3-5-2009 Cow Reg.No.Pdg. Tattoo: 68B

#B/R New Design 036 [AMF-NHF]
GAR Predestined [AMF-NHF]
 #13395344 #+GAR Ext 4206

#VDAR New Trend 315 [AMF-NHF]
 B/R Blackcap Empress 76
 #N Bar Emulation EXT [AMF-NHF]
 +GAR 6807 Traveler 1432

#GAR Precision 1680 [AMC-NHC]
Clarks Pride 5481
 14075592 Ma 8030 of 9611 Ambush

#Tehama Bando 155 [AMF-NHF]
 9J9 GAR 856 [NHF]
 #Paramont Ambush 2172 [AMF-NHF]
 MA 9611 of 405 Rito 9M9

Dam Records: UREA 3@108.

	BEPD	WEPD	YEPD	MILK
S	+4.1	.97	+53	.96
D	+4.4	.42	+31	.31
	+65	.28	+16	.31
MARB	REA	SB		
S	+1.04	+63	+72.01	
D	+20	+34	+38.12	

86b Kington Predestined 46A

Birth Date: 2-1-2008 Cow 16203618 Tattoo: 0508

#B/R New Design 036 [AMF-NHF]
GAR Predestined [AMF-NHF]
 #13395344 #+GAR Ext 4206

#VDAR New Trend 315 [AMF-NHF]
 B/R Blackcap Empress 76
 #N Bar Emulation EXT [AMF-NHF]
 +GAR 6807 Traveler 1432

#GDAR SVF Traveler 234D [AMF-NHF]
MADR 6807 234D Lady 005
 +14150230 #Lady 6807 Traveler 316

#Traveler 124 GDAR
 +GDAR Forever Lady 718
 #DHD Traveler 6807 [AMF-NHF]
 Lady Stacker B47

Individual Records: BR 82, WR 101.

	BEPD	WEPD	YEPD	MILK
	+4	.34	+50	.26
	+91	.20	+27	.21
MARB	REA	SB		
I+63	I+45	+62.42		

Dam Records: BR 4@97, WR 4@107, YR 3@108, U%IMF 3@109 with one daughter in production with an average nursing ratio of 111.
 Bred to calve April 19, 2010 to SAV FINAL ANSWER 0035.

87 Eagle 1531 Lucy 1229

Birth Date: 9-9-2001 Cow +14425816 Tattoo: 5110

#Paramont Ambush 2172 [AMF-NHF]
Rockn D Ambush 1531 [AMF-NHF]
 #12396365 MS Blackcap Band of RD 1301

#Bandolier Eston Durness 42B
 EWS Miss Burgess 1720
 #Tehama Bando 155 [AMF-NHF]
 Miss Blackcap of RD 1127

#N Bar Emulation EXT [AMF-NHF]
S&S Lucy 3115
 12413784 S&S Lucy 1033

#Emulation N Bar 5522
 N Bar Primrose 2424
 #Lemmon Impact
 S&S Lucy 330

Progeny Production Record: WR 3@104, YR 1@113 and stems from a dam that records WR 4@115, YR 4@114, U%IMF 31@103 with 19 daughters in production with an average nursing ratio of 102.
 Bred to calve April 19, 2010 to GAR PREDESTINED.

	BEPD	WEPD	YEPD	MILK
	+2.0	.33	+47	.27
	+83	.24	+19	.31
MARB	REA	SB		
I+38	I+06	+42.54		

86 MADR 6807 234D Lady 005

Birth Date: 9-19-2001 Cow +14150230 Tattoo: 005

#Traveler 124 GDAR
GDAR SVF Traveler 234D [AMF-NHF]
 #+12309327 +GDAR Forever Lady 718

#QAS Traveler 23-4 [AMF-NHF]
 Rachel Rito 813 GDAR
 #Baldridge Oscar
 #LT Forever Lady 395 GDAR

#DHD Traveler 6807 [AMF-NHF]
Lady 6807 Traveler 316
 #11966466 Lady Stacker B47

#QAS Traveler 23-4 [AMF-NHF]
 #Bemindful Maid DHD 0807
 #CH Stacker 7040
 E&b Lady Spock E216

Progeny Production Record: BR 4@97, WR 4@107, YR 3@108, U%IMF 3@109 with one daughter in production with an average nursing ratio of 111.

	BEPD	WEPD	YEPD	MILK
	+2.6	.34	+44	.27
	+78	.25	+24	.31
MARB	REA	SB		
+21	+27	+44.38		

Dam Records: WR 7@105, YR 6@102, U%IMF 8@107.
 Bred to calve April 19, 2010 to SS OBJECTIVE T510 QT26.

87a Kington Lucy

Birth Date: 3-22-2009 Cow Reg.No.Pdg. Tattoo: 75B

#Connealy Lead On [AMF-NHF]
Clarks Lead On R134
 15307827 +HA Lady 1079 [AMF]

#Eligence Plus of Conanga
 #Bon View New Design 1407 [AMF-NHF]
 DF Lady 7030

#Rockn D Ambush 1531 [AMF-NHF]
Eagle 1531 Lucy 1229
 +14425816 S&S Lucy 3115

#Paramont Ambush 2172 [AMF-NHF]
 MS Blackcap Band of RD 1301
 #N Bar Emulation EXT [AMF-NHF]
 S&S Lucy 1033

Dam Records: WR 3@104, YR 1@113.

	BEPD	WEPD	YEPD	MILK
S	-1.3	.45	+37	.33
D	+2.0	.33	+47	.27
	+83	.24	+19	.31
MARB	REA	SB		
S	I+53	I+29	+50.90	
D	I+38	I+06	+42.54	

86a Kington Predestined

Birth Date: 2-21-2009 Bull Reg.No.Pdg. Tattoo: 43B

#B/R New Design 036 [AMF-NHF]
GAR Predestined [AMF-NHF]
 #13395344 #+GAR Ext 4206

#VDAR New Trend 315 [AMF-NHF]
 B/R Blackcap Empress 76
 #N Bar Emulation EXT [AMF-NHF]
 +GAR 6807 Traveler 1432

#GDAR SVF Traveler 234D [AMF-NHF]
MADR 6807 234D Lady 005
 +14150230 #Lady 6807 Traveler 316

#Traveler 124 GDAR
 +GDAR Forever Lady 718
 #DHD Traveler 6807 [AMF-NHF]
 Lady Stacker B47

Dam Records: BR 4@97, WR 4@107, YR 3@108, U%IMF 3@109 with one daughter in production with an average nursing ratio of 111.

	BEPD	WEPD	YEPD	MILK
S	+4.1	.97	+53	.96
D	+2.6	.34	+44	.27
	+78	.25	+24	.31
MARB	REA	SB		
S	+1.04	+63	+72.01	
D	+21	+27	+44.38	

87b Kington Expectation 26A

Birth Date: 3-6-2008 Cow 16203611 Tattoo: 0608

#+GAR Expectation 4915 [AMF-NHF]
Clarks Expectation 4096 [AMF]
 +14727619 KMK Rita J352 [AMF]

#N Bar Emulation EXT [AMF-NHF]
 GAR Traveler 2421
 #GAR Precision 1680 [AMC-NHC]
 +GAR Ext 614 [AMF]

#Rockn D Ambush 1531 [AMF-NHF]
Eagle 1531 Lucy 1229
 +14425816 S&S Lucy 3115

#Paramont Ambush 2172 [AMF-NHF]
 MS Blackcap Band of RD 1301
 #N Bar Emulation EXT [AMF-NHF]
 S&S Lucy 1033

Individual Records: BR 1@94.
 Dam Records: WR 3@104, YR 1@113.
 Bred to calve April 19, 2010 to SAV FINAL ANSWER 0035.

	BEPD	WEPD	YEPD	MILK
	+5	.32	+51	.21
	+91	.12	+21	.13

KINGTON PAIRS

BRED COWS

88 Deer Creek New Design 1204

Birth Date: 5-8-2001 Cow +14125942 Tattoo: 1204

#VDAR New Trend 315 [AMF-NHF] #AAR New Trend
 B/R New Design 036 [AMF-NHF] #VDAR Lucy 704
 #11418151 B/R Blackcap Empress 76 #K&K Top Gun
 +QLC A70 Blkcp Empress E43T

#N Bar Emulation EXT [AMF-NHF] #Emulation N Bar 5522
 Deer Creek Ext 946 N Bar Primrose 2424
 +12767986 Rutledge Erroline D44 [AMF] #GAR Precision 1680 [AMC-NHC]
 #Rutledge Erroline 087

Progeny Production Record:

	BEPD	WEPD	YEPD	MILK
BR 4@96, WR 4@101, YR 2@108, U%IMF 2@101.	+1.4	.32	+37	.25
			+74	.22
			+23	.30
		MARB	REA	SB
		+44	+09	+48.84

Dam Records: WR 2@106, U%IMF 6@102, with two daughters in production with an average nursing ratio of 104.

Bred to calve April 19, 2010 to WOODHILL FORESIGHT H141.

88a Kington Erroline

Birth Date: 3-2-2009 Cow Reg.No.Pdg. Tattoo: 63B

#B/R New Design 036 [AMF-NHF] #VDAR New Trend 315 [AMF-NHF]
 GAR Predestined [AMF-NHF] B/R Blackcap Empress 76
 #13395344 #+GAR Ext 4206 #N Bar Emulation EXT [AMF-NHF]
 +GAR 6807 Traveler 1432

#B/R New Design 036 [AMF-NHF] #VDAR New Trend 315 [AMF-NHF]
 Deer Creek New Design 1204 B/R Blackcap Empress 76
 +14125942 +Deer Creek Ext 946 #N Bar Emulation EXT [AMF-NHF]
 Rutledge Erroline D44 [AMF]

Dam Records: BR 4@96, WR 4@101, YR 2@108, U%IMF 2@101.

	BEPD	WEPD	YEPD	MILK
4@101, YR 2@108, U%IMF 2@101.	+4.1	.97	+53	.96
			+101	.94
			+29	.81
		MARB	REA	SB
		+1.04	+0.63	+72.01
		+44	+09	+48.84



VERMILION DATELINE 7078 – Sire of Lot 90.

90 Deer Creek V R D 2702

Birth Date: 2-22-2002 Cow +14173838 Tattoo: 2711

#Connealy Dateline #DHD Traveler 6807 [AMF-NHF]
 Vermilion Dateline 7078 [AMF-NHF] #Eila Eila of Conanga [AMF]
 #12810693 #Vermilion Blackbird 5044 #+Leachman Right Time
 Vermilion Blackbird 3525

#N Bar Emulation EXT [AMF-NHF] #Emulation N Bar 5522
 GAR Ext 2347 N Bar Primrose 2424
 +12920677 GAR Evas RR Traveler 511 #RR Traveler 5204 [AMF-NHF]
 GAR Bando 338

Dam Records: BR 1@99, UREA 6@102 with three daughters in production with an average nursing ratio of 102.

	BEPD	WEPD	YEPD	MILK
6@102 with three daughters in production with an average nursing ratio of 102.	+3.3	.24	+49	.22
			+93	.21
			+15	.24
		MARB	REA	SB
		+10	+23	+37.84

Bred to calve April 19, 2010 to GAR PREDESTINED.

91 A Plus Rita 2004

Birth Date: 1-13-2002 Cow +14215646 Tattoo: 2004

#BCC Bushwacker 41-93 [AMF-NHF] #Paramont Ambush 2172 [AMF-NHF]
 RP 3RD Bushwacker RC Anita T Bando 918903
 #12500199 LB Queen of Spades #Hoff Hi Spade SC 491
 LB Queen Glenda 5142

#N Bar Emulation EXT [AMF-NHF] #Emulation N Bar 5522
 GAR Ext 684 N Bar Primrose 2424
 +12698422 +GAR Bando 2 #Tehama Bando 155 [AMF-NHF]
 +GAR Scotch Cap 199 [AMF]

Individual Records: U%IMF 102, UREA 113. Progeny Production Record: WR 3@103.

	BEPD	WEPD	YEPD	MILK
102, UREA 113. Progeny Production Record: WR 3@103.	+3.4	.29	+46	.25
			+81	.21
			+23	.30
		MARB	REA	SB
		+37	+14	+48.84

Dam Records: WR 2@117, YR 1@115, U%IMF 14@107.



GAR SCOTCH CAP 199 – Great-grandam of Lot 91.

89 High Ridge Blackbird

Birth Date: 3-7-2001 Cow 13898649 Tattoo: 1102

#VDAR New Trend 315 [AMF-NHF] #AAR New Trend
 B/R New Design 036 [AMF-NHF] #VDAR Lucy 704
 #11418151 B/R Blackcap Empress 76 #K&K Top Gun
 +QLC A70 Blkcp Empress E43T

#GDAR Executive 727 [AMF-NHF] #+PJM Power 291
 Waldeck Miss Blackbird 9205 GDAR Rachel 5115
 +11836366 +Waldeck Miss Blackbird 424 #Pine Drive Big Sky [AMF-NHF]
 FFF Miss Blackbird

Individual Records: WR 105. Dam Records: YR 5@101, U%IMF 5@101.

	BEPD	WEPD	YEPD	MILK
WR 105. Dam Records: YR 5@101, U%IMF 5@101.	+3.7	.28	+33	.28
			+65	.21
			+19	.27
		MARB	REA	SB
		+29	+06	+41.27

Bred to calve April 19, 2010 to GAR PREDESTINED.

89a Kington Premiere

Birth Date: 4-14-2009 Bull Reg.No.Pdg. Tattoo: 98B

MA Broadside 1334-822 [AMF] #Bon View New Design 878 [AMF-NHF]
 Premier Beau 704 [AMC] MA Miss Emulous 822
 15673012 TC Barbara 3013 #CA Future Direction 5321 [AMC-NHC]
 #TC Barbara 1026

#B/R New Design 036 [AMF-NHF] #VDAR New Trend 315 [AMF-NHF]
 High Ridge Blackbird B/R Blackcap Empress 76
 13898649 +Waldeck Miss Blackbird 9205 #GDAR Executive 727 [AMF-NHF]
 +Waldeck Miss Blackbird 424

Grandam Records: YR 5@101, U%IMF 5@101.

	BEPD	WEPD	YEPD	MILK
5@101, U%IMF 5@101.	+3.9	.30	+54	.23
			+101	.19
			+28	.12
		MARB	REA	SB
		+37	+14	+48.84
		+29	+06	+41.27



PRSR
FIRST CLASS
U.S. POSTAGE
PAID
St. Joseph, MO
Permit #2017

Sale Managers
TOM BURKE, KURT SCHAFF,
JEREMY HAAG, RANCE LONG

AMERICAN ANGUS HALL OF FAME
at the WORLD ANGUS HEADQUARTERS
Box 660, Smithville, MO 64089-0660.
Phone: (816) 532-0811
Fax: (816) 532-0851
E-mail angushall@earthlink.net - www.angushall.com

Kington

Angus Ranch

*Performance-
Tested*

BULL AND FEMALE

Sale

Sunday • 1 p.m.

OCTOBER 18, 2009

**Sale Held at Abilene Cattle Facility
Abilene, TX**