

*2nd Annual
Production Sale*

Saturday · **September 14, 2019** · 5:00 p.m. CDT

Glenwood, Iowa

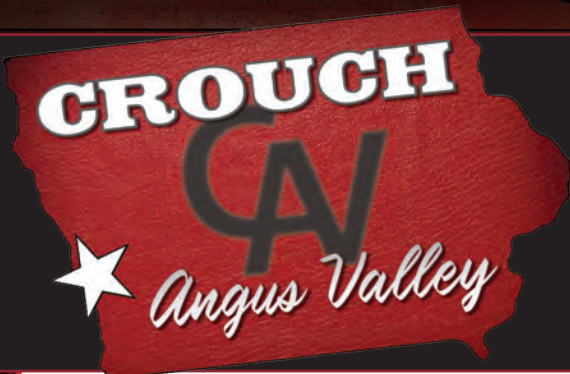

2nd Annual Production Sale

Saturday · **September 14, 2019** · 5:00 p.m. CDT
Glenwood, Iowa

SALE DAY PHONES:

Justin Crouch (402) 250-7213 · Josh Crouch (402) 305-8560
Jeremy Haag (816) 516-1309

AUCTIONEER: Scott Crawford (816) 804-1410

LIVESTOCK PUBLICATION REPRESENTATIVES:

Adam Conover Angus Journal
Mike Sorensen Livestock Plus
Bill Schermer The Stockman
Brett Sayre Midwest Marketer

SALE MANAGER

American Angus Hall of Fame (816) 532-0811
Tom Burke Kurt Schaff Jeremy Haag
(816) 853-2697 (816) 520-6447 (816) 516-1309

Buyers unable to attend the sale may send their bids to the Sale Manager, Regional Manager, Field Representative, or Auctioneer.

Sale book prepared by the Sale Managers

TOM BURKE, KURT SCHAFF, JEREMY HAAG,
AMERICAN ANGUS HALL OF FAME, At the
WORLD ANGUS HEADQUARTERS
Box 660, Smithville, MO 64089-0660
Phone: (816) 532-0811. Fax: (816) 532-0851
E-Mail: angushall@angushall.com
www.angushall.com



SALE CONSULTANTS:

Myron Benes (402) 741-2040
Dallas Woltemath (308) 390-6400

ACCOMMODATIONS:

Fairfield Inn, Council Bluffs, IA(712) 366-1330
Holiday Inn, Council Bluffs, IA(712) 322-5050
Hotel Arthur, Glenwood, IA (rooms limited)(712) 527-3175

TERMS AND CONDITIONS: Cattle will sell under the suggested Terms and Conditions of the American Angus Association (http://www.angus.org/Pub/suggested_sale_terms.pdf).

LIABILITY: All persons who attend this sale do so at their own risk, legal or otherwise, for their safety or for the behavior of the animals. The owners, sale management firm, and the sale staff assume no liability for property loss or any accident that may occur.

HERD HEALTH: All cattle will be accompanied by proper health certificates for immediate shipment.

TRUCKING: Truckers believed to be reliable will be available to assist you in shipping your purchases.

LIVESTOCK MORTALITY INSURANCE: o properly insure your investment, James F. Bessler, Inc., will be available to assist you with mortality insurance coverage. (815) 762-2641.

SUPPLEMENTAL INFORMATION: A supplemental sheet will be available sale day with complete and up to date calving information. Announcements from auction block regarding the cattle selling in this sale take precedence over information listed in this sale book. Up-to-date genetic recessive status can be viewed online at www.angus.org.

FOOD AND REFRESHMENTS: Available sale day.

Visit the *Angus Journal* Web site, www.angus.org and view this sale book online. References: American Angus Association®, AHIR®, AngusSource®, CAB®, Pathfinder®. EPDs current as of Aug. 1, 2019. Updated EPDs can be viewed online at www.angus.org.



Real-time bidding available via the Internet for this sale. Live audio and live video will allow buyers to bid on animals just as if they were present at the sale. Buyers must create an account and request a buyer number. Instructions are available to walk you through the account set-up process. Web address: www.liveauctions.tv. E-mail address: mariah@liveauctions.tv. Contact: Mariah Miller at (712) 294-4731.

COMMENTS FROM THE SALE MANAGER:

On behalf of the American Angus Hall of Fame, it is a pleasure to be working with such a great family and program on their second annual Angus female sale. The Crouch family is dedicated to the Angus business and they had a vision the day they set out to buy one of the top Angus bulls in America; that day, their visit to the Minnesota Bull Test Station changed their program and lives. At the time, they would not have an idea that the bull they purchased, RB Tour of Duty 177, would eventually lead the breed in registrations but their featured Crouch Angus Valley herd sire did just that in the 2016-2017 fiscal year.

This sale not only has the influence of RB Tour of Duty 177 but you will also find the influence of the Lady family. This sale offering is loaded with a great set of females from heifer calves to donors to bred heifers or cow calf pairs. There is no question that the Crouch family has dug deep into their program to offer only the best for this outstanding Angus production sale. The cattle not only have the phenotype but have the paper to propel your program to the next level.

Please plan to be with us on Saturday, September 14, 2019 in Glenwood, Iowa. You can expect a great time by some of the most hospitable hosts you will have the pleasure to be around. We look forward to seeing you there, and if you have any questions please feel free to contact the farm or the American Angus Hall of Fame at (816) 532-0811.

Sincerely,



Tom Burke
816/853-2697



Kurt Schaff
816/520-6447

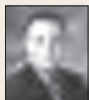

Jeremy Haag
816/516-1309

Tom Burke
816/853-2697

Kurt Schaff
816/520-6447

Jeremy Haag
816/516-1309



Skeet, Stevie, Justin, Josh and Cody Crouch
25629 Ellington Avenue
Glenwood, IA 51534
Justin Crouch (402) 250-7213 · Skeet Crouch (712) 370-3301
Josh Crouch (402) 305-8560
crouchangus@hotmail.com
www.crouchangusvalley.com

Greetings,

We would like to thank you for taking the time to view our offering and we hope you can join us for our 2nd Annual Female Sale on Saturday, September 14. Our sale will take place at our new sale barn located 5 miles northeast of Glenwood, IA. Including in the offering are 30+ females from the proven and highly-productive bloodlines of the Lady family and the Blackcap May family. We've combined these powerful cow families with cutting edge genetics and we believe you'd have to search long and hard to find a more balanced offering. Each young heifer that sells has been tested through genomic evaluation and each of our 4 - 5 year old females have proven themselves in our herd and have graciously produced a female that we will use to replace them.

We'd be remiss if we did not take this opportunity to thank some very important people to our operation, and because our operation is family-based, I want to introduce you to them and their families. Thank you to Clint Madison, his wife Stephanie, and their children Aubrey and Avery. Clint is, without a doubt, the hardest working guy you'll ever meet and is the first guy to arrive and the last guy to leave the farm. Thank you to Corey Madison, his wife Terra, and their children Wyatt, Addie and Ashtyn. Corey is a one-man carpentry crew and some of the things that "we" have built on the farm, Corey actually built. And thank you to Brick Madison and his wife Pam. Brick retired a few years ago from his postal route and since then, has poured more sweat and blood in the operation than all of us combined. Brick is irreplaceable to the farm and if you ever want to see two 60-something year olds act like kids, watch Brick and Skeet work together.

Please feel free to join us Friday evening for dinner and refreshments at the sale barn and then join us on Saturday afternoon for more food, refreshments and females.

Thank you and we look forward to seeing you,

The Crouch Family



Justin & Dena Crouch, Stevie, Skeet & Cody Crouch, Amanda & Josh Crouch



Crouch Angus Valley & Riley Brothers Angus Induction to the American Angus Hall of Fame – RB Tour of Duty 177

SCHEDULE:

Friday, September 13

Cattle on display all day.

We will be hosting dinner & refreshments at 6 p.m.

Saturday, September 14

Cattle on display.

Refreshments and dinner will be served.

SALE LOCATION: Crouch Angus Valley Sale Facility

GPS: 25629 Ellington Ave, Glenwood, IA 51534

DIRECTIONS TO THE SALE:

From I-29

Take Exit 42 (IA-370) and turn East onto 370, drive approx. 2 miles.

At stop sign, turn Right onto Wabash Ave/221st St., drive approx. 3 miles

Turn Left (East) on Barrus Road, drive approx. 3 1/2 miles

Turn Right (South) onto 250th St., drive approx. 3 miles

Turn Left (East) onto Ellington Ave., drive 1/2 mile, sale barn on the right.

CROUCH ANGUS VALLEY



CROUCH LADY ACCLAIM 975 - She sells as Lot 1.



BAF LADY IDENTITY 02-357 - The \$72,000 dam of Lot 1.

1 CROUCH LADY ACCLAIM 975

| | | | | | | |
|------------------------------|-------------|---------------------------|-------------|--------------------|-------------|--------------|
| Birth Date: 1-22-2019 | | Cow +*19470429 | | Tattoo: 975 | | \$W |
| *Jindra 3rd Dimension | | #*Jindra Double Vision | | | | +99 |
| Jindra Acclaim [RDF] | | Jindras Sapphire J 417 | | | | 1% |
| *17972810 | | #*Connealy Impression | | | | \$M |
| +Jindra Blackbird Lassy 1111 | | Jindras Enchantress J 102 | | | | +67 |
| ANGUS <small>3S</small> | | #*Sitz Upward 307R | | | | 40% |
| #*Koupals B&B Identity | | #B&B Erica 605 | | | | \$B |
| BAF Lady Identity 02-357 | | +*LCC New Standard | | | | +225 |
| +*18275398 | | +*BA Lady 6807 305 | | | | 1% |
| | | | | | | \$C |
| | | | | | | +359 |
| | | | | | | 1% |
| BEPD | WEPD | YEPD | Milk | CW | Marb | RE |
| +4.0 | +101 | +183 | +33 | +96 | +.59 | +1.09 |
| 95% | 1% | 1% | 5% | 1% | 45% | 3% |

SELLING ONE-HALF INTEREST.

This special sale attraction is an elite heifer calf that reads with off-the-chart numbers and is a direct daughter of Jindra Acclaim back to BAF Lady Identity 02-357, who was the featured Lot 1 female and top-selling female in the Crouch Angus Valley Fall Production Sale at \$72,000 going to RCA Cattle in Nebraska City, Nebraska.



CROUCH LADY COWBOY UP 780 - The \$20,000 maternal sister to Lot 1.

Dam has a progeny production record of BR 1@98, WR 1@113, YR 1@110. Crouch Lady Innovation 8157, a maternal sister, was the top-selling \$21,000 half-interest heifer calf of the 2018 fall female sale going to Linz Heritage Angus of Crown Point, Indiana and another maternal sister was the \$20,000 featured Crouch Lady Cowboy Up 780 going to Riley Brothers Angus of Darlington, Wisconsin and Russell Angus Farm, Mound City, Missouri. Maternal brothers to this featured female include Crouch Absolute 7113, the \$10,000 third top-selling bull of the 2018 Crouch Bull Sale going to Brumfield Farms of Michigan; another maternal brother, Crouch Patriot 726, was the \$7,000 feature through the same event going to Marshall & Fenner Farms of Missouri.



CROUCH LADY INNOVATION 8157 - The \$42,000 valued maternal sister to Lot 1.

LADY FAMILY



CROUCH LADY LEGEND 910 • She sells as Lot 1A.

1A CROUCH LADY LEGEND 910

| | | | | | |
|---------------------------------|--------------------------------|----------------------------|--------------------|-------------|-------------|
| 1A | Birth Date: 12-19-2018 | Cow +*19466140 | Tattoo: 910 | \$W | +90 |
| VAR Legend 5019 | *VAR Discovery 2240 [RDF] | #*AAR Ten X 7008 SA | | 1% | \$M |
| +*18066037 | +*PF CC&7 Henrietta Pride 1044 | +*Deer Valley Rita 0308 | | +75 | 20% |
| ANGUS GS | | #*SydGen CC&7 | | \$B | +203 |
| | | +Sitz Henrietta Pride 643T | | 1% | \$C |
| BAF Lady Identity 02-357 | #*Koupals B&B Identity | #Sitz Upward 307R | | +338 | 1% |
| +*18275398 | +*RB Lady Standard 305-02 | #B&B Erica 605 | | | |
| | | #*LCC New Standard | | | |
| | | +*BA Lady 6807 305 | | | |

| BEPD | WEPD | YEPD | Milk | CW | Marb | RE |
|------|------|------|------|-----|------|-------|
| +2 | +81 | +152 | +31 | +79 | +65 | +1.08 |
| 25% | 1% | 1% | 10% | 1% | 40% | 3% |

Without question one of the top heifer calves of this entire offering is this double-digit calving-ease direct, low birth weight, high-spread female that reads with an exceptional EPD profile and stems from BAF Lady Identity 02-357, the \$72,000 top-selling Lot 1 female of the 2018 fall sale going to RCA Cattle of Nebraska City, Nebraska and who has a progeny production record of BR 1@98, WR 1@113, YR 1@110.

Crouch Lady Innovation 8157, a maternal sister, was the \$21,000 half-interest top-selling heifer calf of the 2018 fall female sale going to Linz Heritage Angus of Crown Point, Indiana and another maternal sister was



R B LADY STANDARD 305-02 • The \$120,000 granddam of Lots 1-1C.

the \$20,000 featured Crouch Lady Cowboy Up 780 going to Riley Brothers Angus of Darlington, Wisconsin and Russell Angus Farm of Mound City, Missouri through the same event.

The dam of this outstanding heifer calf is a maternal sister to the \$82,000 RB Lady Absolute 02-4514; the \$65,000 top-selling mature cow of the 2016 National Finals Angus Sale, RB Lady 02-202; and the \$160,000 Lot 1 bull of the 2015 National Finals Angus Sale going to Alta Genetics and Split Diamond Ranch of Montana.

Full sisters to the dam include the \$35,000 featured Lot 1 top-selling female for one-half interest at the 2018 Riley Brothers Fall Sale, RB Lady Identity 02-3115, for a \$70,000 valuation going to Rolling B Ranch of Warm Springs, Georgia and the \$25,000 selection of Wall Street Cattle Company through the 2018 Linz Heritage Angus Sale, RB Lady Identity 02-3113.



RB LADY IDENTITY 02-3115 • The \$70,000 valued full sister to the dam of Lots 1-1C.



RB LADY IDENTITY 02-3113 • The \$25,000 full sister to the dam of Lots 1-1C.

CROUCH ANGUS VALLEY



CROUCH LADY BLACK MAGIC 8517 - She sells as Lot 1B.

This elite EPD daughter of Byergo Black Magic 3348 stems back to BAF Lady 02-357, who was the featured Lot 1 female of the 2018 sale for \$72,000 as the top-valued female to RCA Cattle of Nebraska City, Nebraska and has a progeny production record of BR 1@98, WR 1@113, YR 1@110.

Maternal sisters include the \$42,000 Crouch Lady Innovation 8157 and the \$20,000 Crouch Lady Cowboy Up 780. Maternal brothers include the \$10,000 Crouch Absolute 7113 and the \$7,000 Crouch Patriot 726.

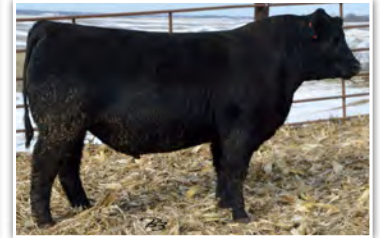

CROUCH PATRIOT 726 - Maternal brother to Lots 1-1C.

| 1B CROUCH LADY BLACK MAGIC 8517 | | | | | | |
|--|-----------|---------|------|-----|------|-------|
| Birth Date: | Cow # | Tattoo: | SW | | | |
| 9-16-2018 | *19240590 | 8517 | +84 | | | |
| | | | 2% | | | |
| | | | \$M | | | |
| | | | +42 | | | |
| | | | 95% | | | |
| | | | \$B | | | |
| | | | +205 | | | |
| | | | 1% | | | |
| | | | \$C | | | |
| | | | +308 | | | |
| | | | 1% | | | |
| BEPD | WEPD | YEPD | Milk | CW | Marb | RE |
| +3.4 | +86 | +159 | +32 | +80 | +60 | +1.11 |
| 90% | 1% | 1% | 10% | 1% | 45% | 2% |

| 1C CROUCH LADY COWBOY UP 8151 | | | | | | |
|--------------------------------------|-----------|---------|------|-----|------|-----|
| Birth Date: | Cow # | Tattoo: | SW | | | |
| 2-3-2018 | *19199929 | 8151 | +72 | | | |
| | | | 10% | | | |
| | | | \$M | | | |
| | | | +53 | | | |
| | | | 80% | | | |
| | | | \$B | | | |
| | | | +163 | | | |
| | | | 10% | | | |
| | | | \$C | | | |
| | | | +265 | | | |
| | | | 15% | | | |
| BEPD | WEPD | YEPD | Milk | CW | Marb | RE |
| +3.2 | +83 | +143 | +17 | +65 | +28 | +73 |
| 90% | 1% | 1% | 95% | 4% | 85% | 25% |



CROUCH LADY COWBOY UP 8151 - She sells as Lot 1C.

High-growth female from the record-selling \$72,000 BAF Lady Identity 02-357 and the \$120,000 RB Lady Standard 305-02 blend for powerful genetics.

Her full sister was the \$20,000 selection of Riley Brothers Angus and Russell Angus Farm through the 2018 fall production sale.

Bred to calve January 2, 2020 to FERGUSON TRAILBLAZER 239E. Examined Safe.



CROUCH LADY COWBOY UP 780 - The \$20,000 full sister to Lot 1C.

CROUCH ANGUS VALLEY

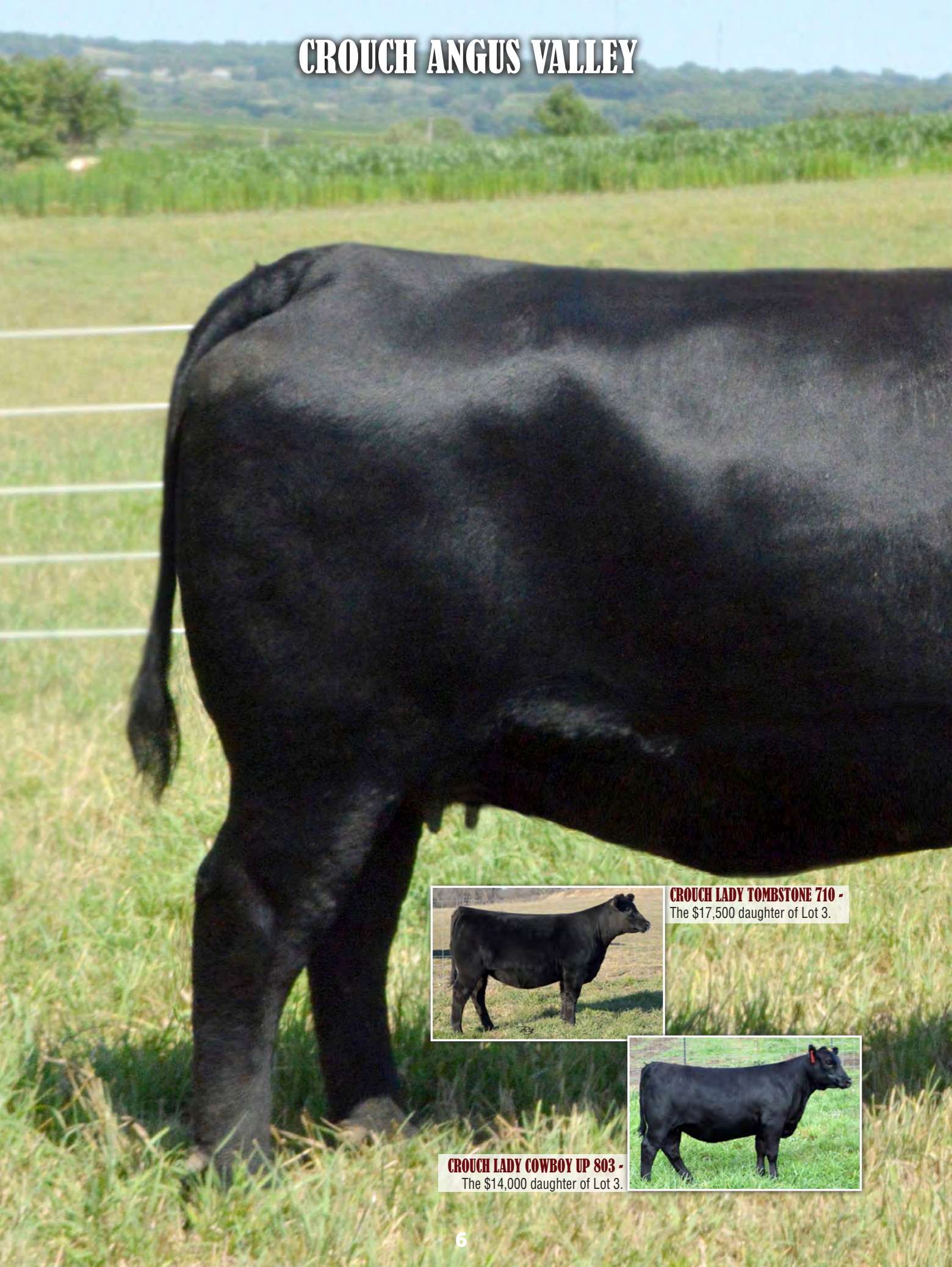

CROUCH LADY TOMBSTONE 710 -
The \$17,500 daughter of Lot 3.



CROUCH LADY COWBOY UP 803 -
The \$14,000 daughter of Lot 3.

THE VALUABLE INFLUENCE OF A LADY FEMALE



| | | | | | | |
|---|-------------|-------------|-------------|------------|-------------|-------------|
| 3 RB LADY ABSOLUTE 02-4514 [OSF] | | | | | | \$W |
| Birth Date: 12-1-2014 Cow +*18146714 Tattoo: 4514 | | | | | | +81 |
| | | | | | | 2% |
| | | | | | | \$M |
| KCF Bennett Absolute #*16430795 | | | | | | +39 |
| #*SAV Final Answer 0035 [RDF] #Sitz Traveler 8180 | | | | | | 95% |
| #*Wulffs Ext 6106 | | | | | | \$B |
| Thomas Miss Lucy 5152 | | | | | | +162 |
| Thomas Miss Lucy 3050 | | | | | | 4% |
| #*LCC New Standard | | | | | | \$C |
| RB Lady Standard 305-02 | | | | | | +249 |
| #*16728855 +*BA Lady 6807 305 | | | | | | 15% |
| #Bon View New Design 1407 [RDF] | | | | | | |
| LCC Sunset K3118 | | | | | | |
| #Vermilion Dateline 7078 | | | | | | |
| +GD Lady Hi Flyer 302 | | | | | | |
| BEPD | WEPD | YEPD | Milk | CW | Marb | RE |
| +0 | +73 | +129 | +29 | +64 | +34 | +93 |
| 20% | 2% | 2% | 20% | 1% | 70% | 2% |

SELLING FULL INTEREST AND FULL POSSESSION.

This red carpet female by KCF Bennett Absolute stems back to the featured RB Lady Standard 305-02 who has a progeny production record of BR 4@95, WR 3@112, YR 2@105, %IMF 30@102, UREA 30@101 with 15 daughters in production with an average nursing ratio of 108.

This elite donor female in the Crouch Angus Valley program was selected as the top-selling female of the 2015 Riley Brothers Annual Production Sale and has been a foundation donor in the Crouch Angus Valley program for the past four years. She is a beautiful four-year-old female that is in the prime of her genetic production.

Crouch Lady Tombstone 710, a daughter, is the \$17,500 selection of Wilks Ranch through the 2017 National Finals Angus Sale and another daughter was the \$14,000 selection of Ingram Angus through the 2018 fall production sale, Crouch Lady Cowboy Up 803.

Her dam, RB Lady Standard 305-02, is the featured one-half interest, top-selling female of a past Pasture View Annual Production Sale for \$120,000 valuation going to Farmington Angus and ZWT Ranch of Tennessee.

This female is a full sister to the \$160,000 top-selling bull of the 2015 National Finals Angus Sale going to Alta Genetics and Split Diamond Ranch of Montana, RB Confirmed 02-4524.

SELLS OPEN AND READY TO FLUSH.

RB LADY ABSOLUTE 02-4514 -
She sells as Lot 3.

CROUCH ANGUS VALLEY



CROUCH LADY CHARM 9203 - She sells as Lot 3B.



RB LADY ABSOLUTE 02-4514 - Dam of Lots 3A, 3B, 3C and 3D.

3A CROUCH LADY CHARM 9201

| | | | | | | |
|------------------------|------|----------------|------|--------------|------|-------|
| Birth Date: 12-21-2018 | | Cow +*19457141 | | Tattoo: 9201 | | |
| BEPD | WEPD | YEPD | Milk | CW | Marb | RE |
| +7 | +76 | +132 | +30 | +65 | +58 | +1.08 |
| 35% | 3% | 3% | 15% | 4% | 50% | 3% |
| ANGUS GS | | | \$W | \$M | \$B | \$C |
| | | | +89 | +71 | +186 | +312 |
| | | | 1% | 30% | 1% | 1% |

3B CROUCH LADY CHARM 9203

| | | | | | | |
|------------------------|------|----------------|------|--------------|------|------|
| Birth Date: 12-29-2018 | | Cow +*19457142 | | Tattoo: 9203 | | |
| BEPD | WEPD | YEPD | Milk | CW | Marb | RE |
| +1.7 | +79 | +141 | +31 | +65 | +75 | +97 |
| 60% | 2% | 1% | 10% | 4% | 30% | 10% |
| ANGUS GS | | | \$W | \$M | \$B | \$C |
| | | | +91 | 1% | 1% | 1% |
| | | | \$M | \$B | \$C | \$C |
| | | | +73 | 25% | \$B | +185 |
| | | | 2% | \$C | \$C | +313 |
| | | | 1% | \$C | \$C | +313 |
| | | | 1% | \$C | \$C | +313 |

SELLING CHOICE OF LOTS 3A OR 3B.



BAF LADY IDENTITY 02-357 - The \$72,000 maternal sister to the dam of Lots 3A-3D.



RB CONFIRMED 02-4524 - The \$160,000 full brother to the dam of Lots 3A-3D.

LADY FAMILY

This direct daughter of Spring Cove Reno 4021 stems back to RB Lady Absolute 02-4514, a featured donor female in the Crouch Angus Valley program; she came to the program as the top-selling female of the 2015 Riley Brothers Annual Production Sale and is a full sister to the \$160,000 top-selling bull of the 2015 National Finals Angus Sale going to Alta Genetics and Split Diamond Ranch of Montana, RB Confirmed 02-4524. Maternal sisters include the \$17,500 Crouch Lady Tombstone 710 and the \$14,000 Crouch Lady Cowboy Up 803.



CROUCH LADY COWBOY UP 803 - The \$14,000 maternal sister to Lots 3A-3D.



CROUCH LADY RENO 9202 - She sells as Lot 3C.

| 3C CROUCH LADY RENO 9202 | | | | SW | | |
|--|------|------|------|------|------|-----|
| Birth Date: 12-24-2018 Cow +*19400067 Tattoo: 9202 | | | | +91 | | |
| #*KM Broken Bow 002 [RDF] #*Summitcrest Complete 1P55 [RDF] | | | | 1% | | |
| Spring Cove Reno 4021 [RDF] #Summitcrest Princess OP12 | | | | \$M | | |
| *17926446 *Spring Cove Liza 021 #*CCA Emblazon 702 | | | | +60 | | |
| ANGUS GS <small>Presented by Megan Goodland</small> Spring Cove Liza 721 | | | | 65% | | |
| #*KCF Bennett Absolute #*SAV Final Answer 0035 [RDF] | | | | \$B | | |
| RB Lady Absolute 02-4514 Thomas Miss Lucy 5152 | | | | +193 | | |
| +*18146714 +*RB Lady Standard 305-02 #*LCC New Standard | | | | 1% | | |
| +*BA Lady 6807 305 | | | | \$C | | |
| | | | | +310 | | |
| | | | | 1% | | |
| BEPD | WEPD | YEPD | Milk | CW | Marb | RE |
| +1.6 | +93 | +164 | +26 | +75 | +72 | +93 |
| 60% | 1% | 1% | 35% | 1% | 30% | 10% |

| 3D CROUCH LADY CITATION 895 | | | | SW | | |
|--|------|------|------|------|------|-----|
| Birth Date: 1-28-2018 Cow +*19140863 Tattoo: 895 | | | | +80 | | |
| #*KCF Bennett Citation [RDF] +*KCF Bennett Consent Y75 #*Connealy Consensus | | | | 4% | | |
| *18476755 *Thomas Patricia 9705 #*KCF Miss Protege W148 | | | | \$M | | |
| ANGUS GS <small>Presented by Megan Goodland</small> #*SS Objective T510 0T26 | | | | +53 | | |
| #*KCF Bennett Absolute #*SAV Final Answer 0035 [RDF] | | | | 80% | | |
| RB Lady Absolute 02-4514 Thomas Miss Lucy 5152 | | | | \$B | | |
| +*18146714 +*RB Lady Standard 305-02 #*LCC New Standard | | | | +143 | | |
| +*BA Lady 6807 305 | | | | 25% | | |
| | | | | \$C | | |
| | | | | +239 | | |
| | | | | 35% | | |
| BEPD | WEPD | YEPD | Milk | CW | Marb | RE |
| -1.2 | +69 | +124 | +28 | +51 | +76 | +89 |
| 10% | 10% | 10% | 25% | 20% | 30% | 10% |

This powerful bred heifer by KCF Bennett Citation stems back to the ever popular Lady family. RB Lady Standard 305-02, the granddam, was the \$60,000 one-half interest, top-selling female of a past Pasture View Annual Production Sale for \$120,000 valuation going to Farmington Angus and ZWT Ranch of Tennessee. This powerful bred heifer is low birth weight, double-digit calving-ease direct without sacrificing maternal and carcass genetics.

Bred to calve January 2, 2020 to SYD-GEN ENHANCE. Examined Safe.



CROUCH LADY CITATION 894 - Full sister to Lot 3D.



CROUCH LADY CITATION 895 - She sells as Lot 3D.

CROUCH ANGUS VALLEY



CROUCH LADY TITUS 9207 - She sells as Lot 4.



CAV LADY GRANITE 202-5521 - The \$20,000 dam of Lot 4.

4 CROUCH LADY TITUS 9207

| | | | | | | |
|--|----------------------------------|-----------------------------------|---------------------|-------------|-------------|--------------|
| 4 | Birth Date: 1-9-2019 | Cow +*19468579 | Tattoo: 9207 | \$W | | |
| | | | | +96 | | |
| | | | | 1% | | |
| | | | | \$M | | |
| | | | | +57 | | |
| | | | | 70% | | |
| | | | | \$B | | |
| | | | | +182 | | |
| | | | | 2% | | |
| | | | | \$C | | |
| | | | | +293 | | |
| | | | | 3% | | |
| Byergo Titus 6340 | *Byergo Black Magic 3348 | *Silveiras Conversion 8064 | | | | |
| *18818214 | #Byergo Miss Elia 2834 | *Byergo Elia Cupcake 5900 | | | | |
| ANGUS | | Byergo Big Time 8728 | | | | |
| <small>Heritage Angus Genetics</small> | | Byergo Miss Elia 8756 | | | | |
| | #* Connealy Black Granite | *Connealy Consensus 7229 | | | | |
| CAV Lady Granite 202-5521 | | #Eura Elga of Conanga 9109 | | | | |
| +*18213187 | *RB Lady 02-202 | *Connealy Final Product | | | | |
| | | *RB Lady Standard 305-02 | | | | |
| BEPD | WEPD | YEPD | Milk | CW | Marb | RE |
| +2.8 | +99 | +174 | +27 | +83 | +49 | +1.21 |
| 85% | 1% | 1% | 30% | 1% | 60% | 1% |

SELLING ONE-HALF INTEREST.

This featured daughter of Byergo Titus 6340 stems back to CAV Black Granite 202-5521, the \$20,000 top-selling bred cow of the 2018 Crouch Fall Female Sale going to Wall Street Cattle Company of Missouri.

Dam has a progeny production record of BR 2@89, WR 1@103, YR 1@102. RB Lady 02-202, the granddam, was the \$65,000 top-selling donor of the 2016 National Finals Angus Sale going to Linz Heritage Angus of Crown Point, Indiana and Sharpe Ranch of Hillsdale, Wyoming.



RB LADY 02-202 - The \$65,000 granddam of Lot 4.



CAV LADY PAYWEIGHT 202-707 - The \$40,000 maternal sister to the dam of Lot 4, selling to Barta Farms, Little River, KS.

LADY FAMILY



CAV LADY COWBOY UP 202-718 - She sells as Lot 4B.



CROUCH LADY PAYWEIGHT 8173 - She sells as Lot 4A.

4A CROUCH LADY PAYWEIGHT 8173

Birth Date: 2-28-2018 Cow #*19473989 Tattoo: 8173

#*Basin Payweight 006S #Vermilion Payweight J847
 #*17038724 21AR O Lass 7017 #HARB Pendleton 765 JH
 #*Connealy Final Product *Connealy Product 568
 RB Lady 02-202 *Ebonista of Conanga 471
 *17298975 +*RB Lady Standard 305-02 #*LCC New Standard
 +*BA Lady 6807 305

| | |
|-----|------|
| \$W | +101 |
| 1% | 1% |
| \$M | +72 |
| 25% | \$B |
| \$B | +152 |
| 15% | \$C |
| \$C | +269 |
| 10% | RE |

| BEPD | WEPD | YEPD | Milk | CW | Marb | RE |
|------|------|------|------|-----|------|-----|
| -7 | +73 | +124 | +39 | +56 | +70 | +56 |
| 15% | 4% | 10% | 1% | 15% | 35% | 50% |

This beautiful bred heifer by Basin Payweight 1682 stems back to RB Lady 02-202 who was the \$65,000 top-selling donor of the 2016 National Finals Angus Sale and has a progeny production record of WR 2@122, YR 2@113 with five daughters in production with an average nursing ratio of 105. Maternal sisters to this featured female include the \$40,000 top-selling heifer of the 2018 National Western Stock Show Foundation Female Sale, CAV Lady Payweight 202-707; the \$20,000 CAV Lady Granite 202-5521; the top-selling bred cow of the 2018 Crouch Angus Valley sale.

Bred to calve February 12, 2020 to BAR R JET BLACK. Examined Safe.

4B CAV LADY COWBOY UP 202-718

Birth Date: 5-30-2017 Cow #*18816969 Tattoo: 718

*HA Outside 3008 *KG Solution 0018
 HA Cowboy Up 5405 #*HA Ever Lady 1575
 *18286467 #*HA Blackcap Lady 1602 #Sitz Upward 307R
 #*Connealy Final Product HA Blackcap Lady 5515
 #*Connealy Final Product *Connealy Product 568
 RB Lady 02-202 #Ebonista of Conanga 471
 *17298975 +*RB Lady Standard 305-02 #*LCC New Standard
 +*BA Lady 6807 305

| | |
|-----|------|
| \$W | +61 |
| 30% | \$M |
| \$M | +51 |
| 85% | \$B |
| \$B | +119 |
| 65% | \$C |
| \$C | +205 |
| 75% | RE |

| BEPD | WEPD | YEPD | Milk | CW | Marb | RE |
|------|------|------|------|-----|------|-----|
| +9 | +64 | +110 | +19 | +44 | +45 | +37 |
| 40% | 20% | 20% | 90% | 40% | 65% | 80% |

A direct daughter of HA Cowboy Up 5405 back to RB Lady 02-202 who was the \$65,000 top-selling donor of the 2016 National Finals Angus Sale and has a progeny production record of WR 2@122, YR 2@113 with five daughters in production with an average nursing ratio of 105.

A full sister was the \$10,000 feature through the 2018 sale going to Double R Bar Ranch of Plymouth, Indiana.

Bred to calve September 22, 2019 to GAR ASHLAND. Examined Safe.

5 CROUCH LADY EPIC 853 [NHC]

Birth Date: 1-7-2018 Cow #*19165111 Tattoo: 853

*Varilek Product 2010 04 #*Connealy Final Product
 3F Epic 4631 Varilek Pearl 0006 014
 17950219 Zebo Queen 1072 #*EF Complement 8088
 #*Barstow Cash EXG Blackcap 6247 PPC [RDF]
 #*Sitz Dash 10277
 BAF Lady Cash 6008 Barstow Queen W16
 +*18730590 +*RB Lady Standard 305-02 #*LCC New Standard
 +*BA Lady 6807 305

| | |
|-----|------|
| \$W | +90 |
| 1% | 1% |
| \$M | +43 |
| 95% | \$B |
| \$B | +176 |
| 3% | \$C |
| \$C | +271 |
| 10% | RE |

| BEPD | WEPD | YEPD | Milk | CW | Marb | RE |
|------|------|------|------|-----|------|-----|
| +1.7 | +81 | +147 | +33 | +66 | +75 | +67 |
| 60% | 1% | 1% | 5% | 3% | 30% | 30% |

Daughter of 3F Epic 4631 back to a daughter of Barstow Cash and the \$120,000 valued RB Lady Standard 305-02.

This female had an individual weaning ratio of 103 and stems from a dam that records WR 1@103.

Bred to calve January 2, 2020 to GAR ASHLAND. Examined Safe.



CROUCH LADY EPIC 853 - She sells as Lot 5.

CROUCH ANGUS VALLEY



CROUCH LADY ACCLAIM 901 - She sells as Lot 6A.

CAV LADY PAYWEIGHT 5608-7560 - The \$30,000 dam of Lots 6A and 6B.

6A CROUCH LADY ACCLAIM 901

| | | | | | | |
|------------------------------|------------------------------|---------------------------|-------------|-----------|-------------|-----------|
| 6A | Birth Date: 12-1-2018 | Cow *19476470 | Tattoo: 901 | \$W | | |
| | | | | +92 | | |
| | | | | 1% | | |
| | | | | \$M | | |
| Jindra Acclaim [RDF] | *Jindra 3rd Dimension | #*Jindra Double Vision | | +69 | | |
| *17972810 | +Jindra Blackbird Lassy 1111 | #*Connealy Impression | | 35% | | |
| | | Jindras Enchantress J 102 | | \$B | | |
| ANGUS | | | | +165 | | |
| | +*Basin Payweight 1682 | #*Basin Payweight 006S | | 10% | | |
| CAV Lady Payweight 5608-7560 | | 21AR O Lass 7017 | | \$C | | |
| *18812400 | +*CAV Lady Reserve 167-5608 | #*VAR Reserve 1111 | | +283 | | |
| | | +*RB Lady Party 167-305 | | 5% | | |
| BEPD | WEPD | YEPD | Milk | CW | Marb | RE |
| +6 | +75 | +137 | +38 | +67 | +.49 | +51 |
| 35% | 3% | 2% | 1% | 3% | 60% | 55% |

6B CROUCH LADY NO DOUBT 9221

| | | | | | | |
|------------------------------|-----------------------------|-----------------------------|--------------|-----------|-------------|-----------|
| 6B | Birth Date: 3-6-2019 | Cow +*19466108 | Tattoo: 9221 | \$W | | |
| | | | | +98 | | |
| | | | | 1% | | |
| | | | | \$M | | |
| Hoover No Doubt | #Mogck Bullseye | #MOGCK Sure Shot | | +85 | | |
| *17882682 | *Miss Blackcap Ellston J2 | Mogck Mary 1255 | | 3% | | |
| | | #*SydGen CC&7 | | \$B | | |
| ANGUS | | #Miss Blackcap Ellston D154 | | +173 | | |
| | +*Basin Payweight 1682 | #*Basin Payweight 006S | | 4% | | |
| CAV Lady Payweight 5608-7560 | | 21AR O Lass 7017 | | \$C | | |
| *18812400 | +*CAV Lady Reserve 167-5608 | #*VAR Reserve 1111 | | +310 | | |
| | | +*RB Lady Party 167-305 | | 1% | | |
| BEPD | WEPD | YEPD | Milk | CW | Marb | RE |
| +8 | +85 | +152 | +33 | +74 | +.56 | +.84 |
| 40% | 1% | 1% | 5% | 1% | 50% | 15% |

SELLING CHOICE OF LOTS 6A OR 6B.

This featured daughter of Jindra Acclaim stems back to the featured CAV Lady Payweight 5608-7560 who is the \$30,000 top open heifer of the 2017 Gaffney Family Cattle Annual Production Sale going to Russell Angus Farm of Mound City, Missouri and has a progeny production record of BR 1@97.

Granddam is a full sister to the \$210,000 RB Lady Reserve 167-522 owned by Cox Ranch, Spruce Mountain Ranch and Express Ranches and stems back to the \$300,000 RB Lady Party 167-305, full sister to the breed leader and ABS Global AI sire, RB Tour of Duty 177.

SELLING CHOICE OF LOTS 6A OR 6B.

This featured heifer calf by Hoover No Doubt stems back to a daughter of Basin Payweight 1682, who was the \$30,000 top-selling open heifer of the 2017 Gaffney Family Cattle Annual Production Sale going to Russell Angus Farm of Mound City, Missouri and has a progeny production record of BR 1@97.

Dam is a maternal sister to the \$10,000 selection of Decades of Excellence Group through the 2018 fall sale, Crouch Lady Cowboy Up 831.



CROUCH LADY COWBOY UP 831 - The \$10,000 maternal sister to the dam of Lots 6A and 6B.

RB LADY PARTY 167-305 - The \$300,000 third-generation dam of Lots 6A and 6B.

CROUCH ANGUS VALLEY



CROUCH LADY BLASTER 954 - She sells as Lot 7.



RB LADY RESERVE 167-522 - The \$210,000 valued full sister to the dam of Lot 7.

7 CROUCH LADY BLASTER 954

| | | | | | |
|---------------------------------|------------------------------|------------------------------|--------------------|-------------|-------------|
| 7 | Birth Date: 1-12-2019 | Cow *19476466 | Tattoo: 954 | \$W | +98 |
| | #*Mogck Bullseye | #MOGCK Sure Shot | | 1% | \$M |
| Bruns Blaster | | Mogck Mary 1255 | | +80 | 10% |
| *17991528 | *Baldrige Blackbird 11 Baf | #Connealy Right Answer 746 | | \$B | +115 |
| ANGUS GS | | #+Baldrige Blackbird 549 Baf | | 70% | \$C |
| | #*VAR Reserve 1111 | *B/R New Day 454 | | +229 | 50% |
| CAV Lady Reserve 167-550 | | +Sandpoint Blackbird 8809 | | RE | +65 |
| +*18405115 | +*RB Lady Party 167-305 | #*Werner War Party 2417 | | BEPD | +2.3 |
| | | +*BA Lady 6807 305 | | WEPD | +78 |
| | | | | YEPD | +137 |
| | | | | Milk | +45 |
| | | | | CW | +55 |
| | | | | Marb | +17 |
| | | | | RE | +65 |
| | | | | 75% | 2% |
| | | | | 2% | 1% |
| | | | | 15% | 95% |
| | | | | 35% | |

A direct daughter of Bruns Blaster back to CAV Lady Reserve 167-550, who has a progeny production record of BR 3@91, WR 2@109, YR 1@108, and stems from a granddam that records BR 2@92, WR 2@122, YR 2@111, UREA 35@101 with 15 daughters in production with an average nursing ratio of 107.

Dam is a full sister to the \$210,000 RB Lady Reserve 167-522, a featured donor female in the Cox Ranch, Spruce Mountain Ranch and Express Ranches program. A full sister to the dam produced the \$30,000 featured top-selling heifer calf of the 2017 Gaffney Family Cattle Annual Production Sale, CAV Lady Payweight 5608-7560. The dam of this female is also a maternal sister to the \$300,000 record-selling Lot 1 female of the 2018 National Finals Angus Sale, RB Lady Denver 167-453; the \$51,000 RB Lady Denver 167-428; and the \$60,000 RB Lady Denver 167-426.



RB LADY DENVER 167-453 - The \$300,000 maternal sister to the dam of Lot 7.



CROUCH LADY POWDER 847 - Maternal sister to Lot 7

CROUCH ANGUS VALLEY



RB LADY STERLING 890-2145 • Granddam of Lots 8A-9B and dam of Lots 10, 11 and 12.

8A CROUCH LADY NO DOUBT 9223

Birth Date: 3-7-2019 Cow +*19466103 Tattoo: 9223

| BEPD | WEPD | YEPD | Milk | CW | Marb | RE |
|------|------|------|------|-----|------|------|
| +1.2 | +74 | +135 | +27 | +69 | +.61 | +.86 |
| 50% | 4% | 2% | 30% | 2% | 45% | 15% |
| | | | \$W | \$M | \$B | \$C |
| | | | +76 | +68 | +180 | +302 |
| | | | 2% | 40% | 2% | 2% |

8B CROUCH LADY NO DOUBT 9228

Birth Date: 3-15-2019 Cow +*19466105 Tattoo: 9228

| BEPD | WEPD | YEPD | Milk | CW | Marb | RE |
|------|------|------|------|-----|------|------|
| +2.0 | +76 | +132 | +22 | +59 | +.74 | +.78 |
| 65% | 3% | 3% | 70% | 10% | 30% | 20% |

SELLING CHOICE OF LOTS 8A OR 8B.



CAV LADY TOMBSTONE 2145-59 • The \$26,000 National Western Foundation Female Sale top-selling heifer, maternal sister to the dam of Lots 8A and 8B.



CROUCH LADY ACCLAIM 703 • The \$65,000 dam of Lots 8A-9B.

These featured flush sisters by Hoover No Doubt stem back to the featured Crown Lady Acclaim 703, who was the \$65,000 top-selling female of the 2018 Crouch Spring Sale going to Brumfield Farms of Michigan. Donor dam has a progeny production record of BR 1@96. Linz Lady Acclaim 2145-7308, a full sister to the dam, was the \$12,000 feature through the 2018 Linz Heritage Angus Fall Female Sale going to Leonard Newman of Carmel, Indiana. These featured flushmates stem back to RB Lady Sterling 890-2145 who has been a proven producer in the Crouch Angus Valley program and produce the \$26,000 high-selling heifer calf at the 2016 National Western Stock Show Foundation Female Sale, CAV Lady Tombstone 2145-59, and the \$20,000 feature through the 2017 National Western Stock Show Foundation Female Sale, CAV Lady Innovation 2145-617. Crouch Acclaim 730, a full brother to the dam, was the \$12,000 feature through the 2018 bull sale to Brumfield Farms of Michigan.



CROUCH ACCLAIM 730 • The \$12,000 full brother to the dam of Lots 8A and 8B.

LADY FAMILY



CROUCH LADY EPIC 921 - She sells as Lot 9A.



CAV LADY UNANIMOUS 2145-5214 - Dam of Lots 9A and 9B.

| | | | | | | |
|------------------------------|---|-----------------------|------------------------------|-------------|-------------|-----------|
| 9A | CROUCH LADY EPIC 921 [NHF] | | | \$W | | |
| | Birth Date: 12-22-2018 | Cow +*19467643 | Tattoo: 921 | +96 | | |
| | *Varilek Product 2010 04 #*Connealy Final Product | | | 1% | | |
| 3F Epic 4631 | | | Varilek Pearl 0006 014 | \$M | | |
| 17950219 | Zebo Queen 1072 | | #*EF Complement 8088 | +53 | | |
| ANGUS GS | | | EXG Blackcap 6247 PPC (RDF) | 80% | | |
| | | | VISIONTOPLINE ROYAL STOCKMAN | \$B | | |
| | *Vision Unanimous 1418 | | #Vision Edella 665 | +158 | | |
| CAV Lady Unanimous 2145-5214 | | | HAYNES Sterling 924 | 10% | | |
| *18491024 | +*RB Lady Sterling 890-2145 | | *RB Lady Standard 305-890 | \$C | | |
| | | | | +258 | | |
| | | | | 20% | | |
| BEPD | WEPD | YEPD | Milk | CW | Marb | RE |
| +3.4 | +92 | +158 | +31 | +77 | +55 | +55 |
| 90% | 1% | 1% | 10% | 1% | 50% | 50% |

A direct daughter of 3F Epic 4631 back to a dam with a progeny production record of BR 1@90, WR 1@108, YR 1@108 and the featured RB Lady Sterling 890-2145 along with the \$75,000 record-selling RB Lady Standard 305-890.

Maternal sisters to the dam include the \$26,000 CAV Lady Tombstone 2145-59, the \$20,000 CAV Lady Innovation 2145-617 and the \$65,000 Crouch Lady Acclaim 703.

| | | | | | | |
|------------------------------|---|-----------------------|------------------------------|-------------|-------------|-----------|
| 9B | CROUCH LADY ACCURACY 988 | | | \$W | | |
| | Birth Date: 1-31-2019 | Cow +*19466964 | Tattoo: 988 | +98 | | |
| | #*RB Active Duty 010 #*LCC New Standard | | | 1% | | |
| Linz Accuracy 2397-6006 | | | +*BA Lady 6807 305 | \$M | | |
| +*18554315 | #*SAV May 2397 | | #*SAF 598 Bando 5175 | +45 | | |
| ANGUS GS | | | SAV May 7238 | 95% | | |
| | *Vision Unanimous 1418 | | VISIONTOPLINE ROYAL STOCKMAN | \$B | | |
| CAV Lady Unanimous 2145-5214 | | | #Vision Edella 665 | +155 | | |
| *18491024 | +*RB Lady Sterling 890-2145 | | HAYNES Sterling 924 | 15% | | |
| | | | *RB Lady Standard 305-890 | \$C | | |
| | | | | +246 | | |
| | | | | 30% | | |
| BEPD | WEPD | YEPD | Milk | CW | Marb | RE |
| +3.1 | +89 | +158 | +39 | +76 | +30 | +69 |
| 90% | 1% | 1% | 1% | 1% | 80% | 30% |

A direct daughter of the GENEX Beef AI sire, Linz Accuracy 2397-6006, stems back to a dam that records BR 1@90, WR 1@108, YR 1@108.

| | | | | | | |
|---------------------------|---|-----------------------|----------------------------|-------------|-------------|-----------|
| 10 | CROUCH LADY CONSENT 783 | | | \$W | | |
| | Birth Date: 9-25-2017 | Cow +*19106437 | Tattoo: 783 | +82 | | |
| | #*Connealy Consensus #KMK Alliance 6595 187 | | | 3% | | |
| KCF Bennett Consent Y75 | | | Blinda of Conanga 004 | \$M | | |
| +*17121627 | +KCF Miss Protege W148 | | #*GAR-EGL Protege | +63 | | |
| ANGUS GS | | | Breela of Conanga 3991 | 55% | | |
| | HAYNES Sterling 924 | | #SAV Legacy 5216 | \$B | | |
| RB Lady Sterling 890-2145 | | | HAYNES ND Forver Lady T709 | +154 | | |
| +*17285435 | *RB Lady Standard 305-890 | | +*LCC New Standard | 15% | | |
| | | | +*BA Lady 6807 305 | \$C | | |
| | | | | +263 | | |
| | | | | 15% | | |
| BEPD | WEPD | YEPD | Milk | CW | Marb | RE |
| +1.1 | +77 | +127 | +22 | +50 | +86 | +73 |
| 45% | 2% | 5% | 70% | 25% | 20% | 25% |

A direct daughter of KCF Bennett Consent Y75 that stems from a dam that records BR 2@89, WR 2@114, YR 1@115, UREA 13@106 with 12 daughters in production with an average nursing ratio of 105.

This female is a maternal sister to the \$12,000 featured Crouch Acclaim 730, the \$65,000 Crouch Acclaim 703, the \$20,000 CAV Lady Innovation 2145-617 and the \$26,000 CAV Lady Tombstone 2145-59.

Bred to calve January 23, 2020 to G A R ASHLAND, examined safe



CROUCH LADY ACCURACY 988 - She sells as Lot 9B.



CROUCH LADY CONSENT 783 - She sells as Lot 10.

CROUCH ANGUS VALLEY



RB LADY STERLING 890-2145 - Dam of Lot 11.

11 CAV LADY PARTY 2145-611

| | | | | | | |
|----------------------------------|------------------------------|------------------------------|--------------------|-------------|-------------|------------|
| 11 | Birth Date: 12-6-2015 | Cow +*18574892 | Tattoo: 611 | \$W | | |
| | #*Connealy Onward | #Connealy Lead On | | +85 | | |
| Werner War Party 2417 | | Altune of Conanga 6104 | | 1% | | |
| #*16004857 | +BAAR USA Lady Jaye 489 | #BAR Ext Traveler 205 | | \$M | | |
| | | Cra Lady Jaye 608 498 S Easy | | +76 | | |
| | HAYNES Sterling 924 | #SAV Legacy 5216 | | 10% | | |
| RB Lady Sterling 890-2145 | | HAYNES ND Forver Lady T709 | | \$B | | |
| +*17285435 | *RB Lady Standard 305-890 | #*LCC New Standard | | +95 | | |
| | | +*BA Lady 6807 305 | | 85% | | |
| | | | | \$C | | |
| | | | | +199 | | |
| | | | | 65% | | |
| BEPD | WEPD | YEPD | Milk | CW | Marb | RE |
| -1.8 | +59 | +96 | +37 | +27 | +47 | +73 |
| 3% | 20% | 30% | 2% | 65% | 50% | 10% |

Daughter of Werner War Party 2417 back to the featured RB Lady Sterling 890-2145.

This female has a progeny production record of WR 1@114, YR 1@108 and stems from a dam that records BR 2@89, WR 2@114, YR 1@115, UREA 13@106 with 12 daughters in production with an average nursing ratio of 105.

Bred to calve January 13, 2020 to POSS MAVERICK. Examined Safe.

12 CAV LADY INNOVATION 2145-614

| | | | | | | |
|----------------------------------|-------------------------------|-------------------------------|--------------------|-------------|-------------|------------|
| 12 | Birth Date: 12-20-2015 | Cow +*18576257 | Tattoo: 614 | \$W | | |
| | #*Connealy Impression | #Connealy Reflection | | +79 | | |
| MAR Innovation 251 | | Pearl Pammy of Conanga 194 | | 3% | | |
| #*16983331 | #*MAR Final Kahuna 856 | #*SAV Final Answer 0035 [RDF] | | \$M | | |
| | | #MAR Kahuna Precision 328 674 | | +81 | | |
| | HAYNES Sterling 924 | #SAV Legacy 5216 | | 4% | | |
| RB Lady Sterling 890-2145 | | HAYNES ND Forver Lady T709 | | \$B | | |
| +*17285435 | *RB Lady Standard 305-890 | #*LCC New Standard | | +115 | | |
| | | +*BA Lady 6807 305 | | 55% | | |
| | | | | \$C | | |
| | | | | +230 | | |
| | | | | 30% | | |
| BEPD | WEPD | YEPD | Milk | CW | Marb | RE |
| +1.2 | +55 | +84 | +35 | +25 | +59 | +70 |
| 45% | 30% | 55% | 3% | 70% | 35% | 15% |

A direct daughter of MAR Innovation 251 who has a progeny production record of BR 2@98, WR 1@107 and stems from a dam that records BR 2@89, WR 2@114, YR 1@115, UREA 13@106 with 12 daughters in production with an average nursing ratio of 105.

Bred to calve January 13, 2020 to BRUNS BLASTER. Examined Safe.



CAV LADY INNOVATION 2145-617 - \$32,500 flush sister to Lot 12.



CAV LADY PARTY 2145-613 - \$11,000 flush sister to Lot 11.



RB LADY STANDARD 305-09 - Granddam of Lot 13.

13 CROUCH LADY WHITLOCK 842

| | | | | |
|------------------------------|-------------------------------|----------------------------|--------------------|-------------|
| 13 | Birth Date: 12-31-2017 | Cow *19164054 | Tattoo: 842 | \$W |
| | #*S Chisum 6175 | S Alliance 3313 | | +95 |
| S Whitlock 179 | | #S Gloria 464 | | 1% |
| #*17007891 | #S Pride Anna 709 | #R&S Expedition 1404 [RDF] | | \$M |
| | | #S Pride Anna 567 | | +79 |
| | #Sitz Upward 307R | #*Connealy Onward | | 10% |
| CAV Lady Upward 09-53 | | Sitz Henrietta Pride 81M | | \$B |
| +*18405117 | +*RB Lady Standard 305-09 | #*LCC New Standard | | +135 |
| | | +*BA Lady 6807 305 | | 35% |
| | | | | \$C |
| | | | | +254 |
| | | | | 20% |

A direct daughter of S Whitlock 179 back to a daughter of Sitz Upward 307R and the featured RB Lady Standard 305-09, who is a full sister to the \$175,000 RB Lady Standard 305-890, the \$120,000 RB Lady Standard 305-02 and the \$55,000 RB Lady Standard 305-0790.

This female stems from a dam that records BR 2@84, YR 1@102 and dam is a maternal sister to the \$75,000 LHA Lady Upriver 09-520 and the \$15,000 RB Lady Capitalist 09-5124.

Pasture exposed to CROUCH-RB ACTIVE DUTY 7407 and CROUCH TREA-SURE 873, examined safe. Due approx. Feb 8, 2020.



LHA LADY UPRIVER 09-520 - The \$75,000 maternal sister to the dam of Lot 13.



RB LADY CAPITALIST 09-5124 - The \$15,000 maternal sister to the dam of Lot 13

LADY FAMILY



CROUCH LADY EPIC 998 - She sells as Lot 14.



RB LADY FOCUS 303-840 - Granddam of Lots 16-17 and dam of Lot 18.

| | | | | |
|---|------------------------------|-----------------------|--------------------|-------------|
| 14 | Birth Date: 2-14-2019 | Cow +*19479558 | Tattoo: 998 | \$W |
| | | | | +89 |
| *Varilek Product 2010 04 #*Connealy Final Product | | | | \$M |
| 3F Epic 4631 Varilek Pearl 0006 014 | | | | +56 |
| 17950219 Zebo Queen 1072 #*EF Complement 8088 | | | | 75% |
| ANGUS GS EXG Blackcap 6247 PPC (RDF) | | | | \$B |
| #*Tombstone 050 #Sitz Upward 307R | | | | +132 |
| CAV Lady Tombstone 1173-528 Mytty Countess 906 | | | | 40% |
| +*18511407 +*RB Lady Party 1173-844 #*Werner War Party 2417 | | | | \$C |
| +RB Lady Focus 303-844 | | | | +227 |
| | | | | 50% |
| BEPD | WEPD | YEPD | Milk | CW |
| +8 | +78 | +139 | +31 | +71 |
| 40% | 2% | 10% | 10% | 2% |
| | | | | RE |
| | | | | +66 |

A direct daughter of 3F Epic 4631 back to a daughter of Tombstone 050 and a dam that has a progeny production record of BR 2@99, WR 1@103, YR 3@103 and a granddam that records BR 3@93, WR 3@105, YR 1@107, UREA 3@104 with eight daughters in production with an average nursing ratio of 107.

Granddam is the \$31,000 past top-selling female going to Ney Cattle Company in Kansas who went on to later produce the \$20,000 second high seller in the 2016 National Western Stock Show, CAV Lady Absolute 1173-558, and the \$10,500 second high-selling heifer of the 2014 Gaffney Family Cattle Sale.

| | | | | |
|--|-------------------------------|---------------------|---------------------|-------------|
| 15 | Birth Date: 10-31-2014 | Cow 18175179 | Tattoo: 4117 | \$W |
| | | | | +70 |
| #*SAV Final Answer 0035 (RDF) #Sitz Traveler 8180 | | | | \$M |
| Vin-Mar O'Reilly Factor SAV Emulous 8145 | | | | +59 |
| #16400429 #Vin-Mar Edella 2827 +Circle A 216 LTD 9374 | | | | 55% |
| RR Edella Pursuit 5827 | | | | \$B |
| #*Werner War Party 2417 #*Connealy Onward | | | | +145 |
| RB Lady Party 1173-844 +BAAR USA Lady Jaye 489 | | | | 15% |
| +*16998957 +RB Lady Focus 303-844 #*Myyty In Focus (RDF) | | | | \$C |
| +BA Lady 6807 303 | | | | +247 |
| | | | | 15% |
| BEPD | WEPD | YEPD | Milk | CW |
| -9 | +60 | +107 | +31 | 146 |
| 10% | 15% | 15% | 15% | 80% |
| | | | | RE |
| | | | | 158 |

A direct daughter of Vin-Mar O'Reilly Factor back to the \$31,000 top seller of a past Gaffney Family Cattle annual production sale for \$31,000 to Ney Cattle Company of Kansas who has a progeny production record of BR 3@93, WR 3@105, YR 1@107, UREA 3@104 with eight daughters in production with an average nursing ratio of 107.

This featured five-year-old female has a progeny production record of BR 1@88, WR 1@102, YR 1@103.

Bred to calve December 1, 2019 to SYDGEN ENHANCE. Examined Safe.



RB LADY PARTY 1173-844 -

The \$31,000 dam of Lot 15, selling to Ney Cattle Co., Holsington, KS.

| | | | | |
|--|------------------------------|-----------------------|---------------------|-------------|
| 16 | Birth Date: 2-21-2018 | Cow +*19139953 | Tattoo: 8159 | \$W |
| | | | | +61 |
| #*Sitz Dash 10277 #Sitz Upward 307R | | | | \$M |
| Barstow Cash +Sitz Everelda Entense 2665 | | | | +56 |
| #*17145326 Barstow Queen W16 #*SAV Final Answer 0035 (RDF) | | | | 75% |
| RCA Queen R42 | | | | \$B |
| #*Tombstone 050 #Sitz Upward 307R | | | | +106 |
| ANGUS GS Visiontopline Royal Stockman | | | | 85% |
| CAV Unanimous 840-5220 #Vision Edella 665 | | | | \$C |
| +*18218548 +RB Lady Focus 303-840 #*Myyty In Focus (RDF) | | | | +194 |
| +BA Lady 6807 303 | | | | 85% |
| BEPD | WEPD | YEPD | Milk | CW |
| +1.7 | +75 | +123 | +9 | +41 |
| 60% | 3% | 10% | 95% | 45% |
| | | | | RE |
| | | | | +50 |

A direct daughter of Barstow Cash back to a daughter of Vision Unanimous. This female stems from an extremely productive family and a long-time proven donor female in the Crouch Angus Valley program.

Pasture exposed to CROUCH-RB ACTIVE DUTY 7407 and CROUCH TREA-SURE 873, examined safe. Due approx. Feb 13, 2020.

| | | | | |
|--|------------------------------|----------------------|--------------------|-------------|
| 17 | Birth Date: 1-24-2018 | Cow *19159816 | Tattoo: 890 | \$W |
| | | | | +84 |
| +*Basin Payweight 1682 #*Basin Payweight 006S | | | | \$M |
| FHCC Full Value 5538 (RDF) 21AR O Lass 7017 | | | | +71 |
| *18440039 #FHCC Evergreen 8511 #Morgans Direction 111 9901 (RDF) | | | | 30% |
| ANGUS GS #FHCC Evergreen 6545 | | | | \$B |
| #Sitz Upward 307R #*Connealy Onward | | | | +104 |
| CAV Lady Upward 840-621 Sitz Henrietta Pride 81M | | | | 85% |
| +*18580948 +RB Lady Focus 303-840 #*Myyty In Focus (RDF) | | | | \$C |
| +BA Lady 6807 303 | | | | +206 |
| | | | | 75% |
| BEPD | WEPD | YEPD | Milk | CW |
| -2.5 | +58 | +101 | +37 | +35 |
| 2% | 35% | 40% | 2% | 65% |
| | | | | RE |
| | | | | +20 |

A direct daughter of Full Value back to the featured Sitz Upward 307R. This female had an individual birth ratio of 81 and stems from a dam that records BR 2@89.

Pasture exposed to CROUCH-RB ACTIVE DUTY 7407 and CROUCH TREA-SURE 873, examined safe. Due approx. Feb 13, 2020.

| | | | | |
|---|------------------------------|----------------------|---------------------|-------------|
| 18 | Birth Date: 10-9-2014 | Cow +18175221 | Tattoo: 4611 | \$W |
| | | | | +63 |
| #*Connealy Onward #Connealy Lead On | | | | \$M |
| Sitz Upward 307R Altune of Conanga 6104 | | | | +61 |
| #14963730 Sitz Henrietta Pride 81M #Sitz Value 7097 | | | | 45% |
| Sitz Henrietta Pride 1370 | | | | \$B |
| #*Myyty In Focus (RDF) #SAF Focus of ER | | | | +127 |
| RB Lady Focus 303-840 Mytty Countess 906 | | | | 35% |
| +16130658 +BA Lady 6807 302 | | | | \$C |
| #DHD Traveler 6807 | | | | +226 |
| #GD Lady Hi Flyer 302 | | | | 35% |
| BEPD | WEPD | YEPD | Milk | CW |
| +1.4 | +52 | +100 | +31 | +38 |
| 50% | 40% | 25% | 15% | 35% |
| | | | | RE |
| | | | | +50 |

A direct daughter of Sitz Upward 307R back to a Mytty In Focus daughter and the featured DHD Traveler 6807.

This female has a progeny production record of BR 2@95 and stems from a dam that records BR 4@93, WR 4@104, YR 3@102, UREA 4@103 with seven daughters in production with an average nursing ratio of 103.

Pasture exposed to CROUCH COWBOY UP 813, examined safe. Due approx. Feb 16, 2020.

CROUCH LADY FAMILY



CAV LADY TOMBSTONE 850-4007 - \$20,000 second high-selling female at the 2016 NWSS Foundation Female Sale – flush sister to Lot 19.

19 CAV LADY TOMBSTONE 850-428 [NHF]

Birth Date: 10-15-2014 Cow #*18175255 Tattoo: 428

#Sitz Upward 307R #*Connealy Onward
Sitz Henrietta Pride 81M
#Sitz Alliance 6595
Baldrige Countess 357

Tombstone 050
#*16644975 Mytty Countess 906

ANGUS GS
#*Connealy Contrast
#Connealy Danny Boy
#Doris of Conanga 669
#DHD Traveler 6807
+GD Lady Hi Flyer 302

| | |
|-----|------|
| \$W | +81 |
| 2% | +2% |
| \$M | +78 |
| 10% | +10% |
| \$B | +119 |
| 45% | +45% |
| \$C | +32 |
| 30% | +232 |

| BEPD | WEPD | YEPD | Milk | CW | Marb | RE |
|------|------|------|------|-----|------|-----|
| +1.3 | +68 | +114 | +30 | +45 | +55 | +29 |
| 45% | 4% | 10% | 15% | 15% | 40% | 70% |

A full sister to the featured \$20,000 CAV Lady Tombstone 850-4007. This female has a progeny production record of WR 2@107, YR 2@106 and stems from a dam that records BR 5@97, WR 5@108, YR 4@107 with ten daughters in production with an average nursing ratio of 103.

Bred to calve December 20, 2019 to BALDRIDGE BEAST MODE B074. Examined Safe.

20 RB LADY PRODUCT 032-362 [NHF]

Birth Date: 1-25-2013 Cow #*17559086 Tattoo: 362

*Connealy Product 568 #GAR Retail Product
Pride Fine of Conanga 566
#Connealy Deep Canyon 454
Ebonisa of Conanga 5469

Connealy Final Product
#*15848422 #Ebonista of Conanga 471

HOSOK
#SAV Net Worth 4200
#SAV 8180 Traveler 004 [RDF]
+SAV May 2410
#DHD Traveler 6807
+GD Lady Hi Flyer 302

| | |
|-----|------|
| \$W | +61 |
| 25% | +25% |
| \$M | +40 |
| 95% | +95% |
| \$B | +129 |
| 30% | +30% |
| \$C | +207 |
| 55% | +55% |

| BEPD | WEPD | YEPD | Milk | CW | Marb | RE |
|------|------|------|------|-----|------|-----|
| +7 | +53 | +108 | +34 | +35 | +58 | +33 |
| 30% | 35% | 15% | 4% | 40% | 35% | 65% |

A direct daughter of Connealy Final Product back to the featured \$22,000 top-selling bred cow, RB Lady Net Worth 308-032, who has a progeny production record of BR 2@94 with ten daughters in production with an average nursing ratio of 102.

This female has one daughter in production with an average nursing ratio of 102.

Pasture exposed to BARTA DISCOVERY 1717 and CROUCH COWBOY UP 760, examined safe. Due approx. Feb 7, 2020



RB LADY PRODUCT 032-362 - She sells as Lot 20.



RB LADY CONTRAST 308-850 - Dam of Lot 19.

21 CROUCH LADY EPIC 8502 [NHF]

Birth Date: 8-21-2018 Cow #*19458745 Tattoo: 8502

*Varilek Product 2010 04 #*Connealy Final Product
Varilek Pearl 0006 014
#*EF Complement 8088
EXG Blackcap 6247 PPC [RDF]

3F Epic 4631
17950219 Zebo Queen 1072

ANGUS GS
#*RB Tour Of Duty 177 [RDF] #*Werner War Party 2417
#*BA Lady 6807 305
#*KCF Bennett Absolute
#RB Lady Standard 9740-739

CAV Lady Tour 4974-6497
*18557448

| | |
|-----|------|
| \$W | +96 |
| 1% | +1% |
| \$M | +33 |
| 95% | +95% |
| \$B | +176 |
| 3% | +3% |
| \$C | +261 |
| 15% | +15% |

| BEPD | WEPD | YEPD | Milk | CW | Marb | RE |
|------|------|------|------|-----|------|-----|
| +1.7 | +89 | +156 | +32 | +73 | +69 | +64 |
| 60% | 1% | 1% | 10% | 1% | 35% | 35% |

A direct daughter of 3F Epic 4631 back to a daughter of the ABS Global AI sire and bull that led the breed for registrations, RB Tour of Duty 177. This low birth weight, high-spread female reads with tremendous maternal genetics without sacrificing carcass.

22 CAV LADY ABSOLUTE 9740-4974 [DDF]

Birth Date: 9-10-2014 Cow #*18219145 Tattoo: 4974

*SAV Final Answer 0035 [RDF] #Sitz Traveler 8180
SAV Emulous 8145
#*Wulffs Ext 6106
Thomas Miss Lucy 3050

KCF Bennett Absolute
#*16430795 Thomas Miss Lucy 5152

ISOK
#*LCC New Standard
#Bon View New Design 1407 [RDF]
LCC Sunset K3118
#*Myyty In Focus [RDF]
+BA Lady 302-013

RB Lady Standard 9740-739
#16400067 +RB Lady Focus 013-739

| | |
|-----|------|
| \$W | +63 |
| 20% | +20% |
| \$M | +44 |
| 90% | +90% |
| \$B | +157 |
| 10% | +10% |
| \$C | +248 |
| 15% | +15% |

| BEPD | WEPD | YEPD | Milk | CW | Marb | RE |
|------|------|------|------|-----|------|-----|
| +1.8 | +66 | +119 | +21 | +48 | +50 | +54 |
| 60% | 10% | 5% | 75% | 15% | 45% | 30% |

A direct daughter of KCF Bennett Absolute back to the featured Lady family. She stems from a Pathfinder Dam that has a progeny production record of BR 6@99, WR 6@105, YR 4@101 with one daughter in production with an average nursing ratio of 106.

This female has a progeny production record of BR 3@95, WR 2@106, YR 1@107.

Bred to calve September 22, 2019 to VAR SIGNAL 7244. Examined Safe.



RB LADY NET WORTH 308-032 - The \$22,000 dam of Lot 20.

CROUCH BLACKCAP MAY FAMILY

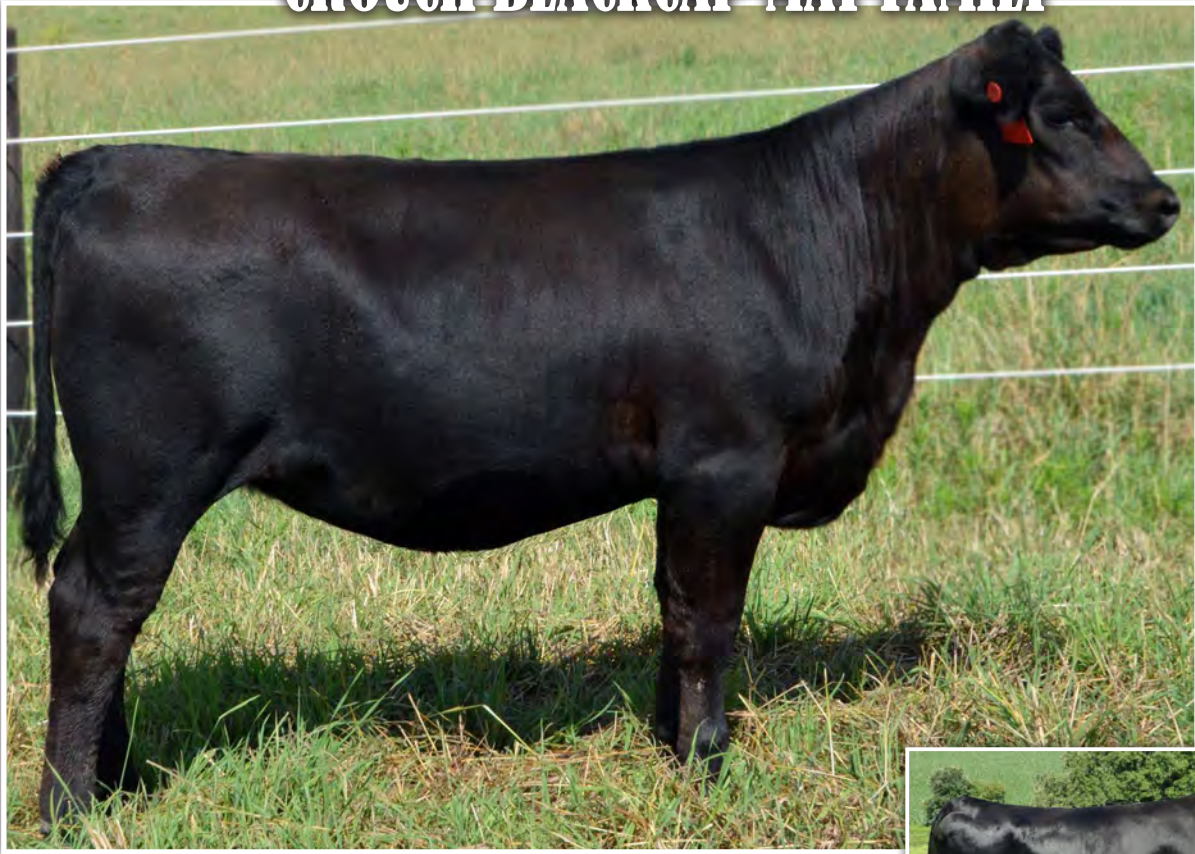

CROUCH BLACKCAP MAY 902 - She sells as Lot 23.



S A V BLACKCAP MAY 4558 - Dam of Lot 23.

| | | | | | | |
|--------------------------------|--------------------------------------|------------------------------|-------------|-------------|-------------|------------|
| 23 | CROUCH BLACKCAP MAY 902 [NHF] | | | SW | +83 | |
| | Birth Date: 12-2-2018 | Cow +*19467692 | Tattoo: 902 | 3% | 3% | |
| | **Varilek Product 2010 04 | **Connealy Final Product | | \$M | +47 | |
| 3F Epic 4631 | | Varilek Pearl 0006 014 | | 90% | \$B | |
| 17950219 | Zebo Queen 1072 | #*EF Complement 8088 | | +135 | 35% | |
| ANGUS <small>CS</small> | | EXG Blackcap 6247 PPC [RDF] | | \$C | +222 | |
| | +*SAV Registry 2831 | +Rito 707 of Ideal 3407 7075 | | 55% | +67 | |
| SAV Blackcap May 4558 | | SAV Madame Pride 0075 | | | | |
| +*17893605 | *SAV Blackcap May 4136 | #SAV 8180 Traveler 004 [RDF] | | | | |
| | | #+SAV May 2397 | | | | |
| BEPD | WEPD | YEPD | Milk | CW | Marb | RE |
| +1.7 | +86 | +148 | +20 | +67 | +11 | +67 |
| 60% | 1% | 1% | 85% | 3% | 95% | 30% |

SELLING ONE-HALF INTEREST.

This featured daughter of 3F Epic 4631 stems back to SAV Blackcap May 4558, who is a full sister to the \$650,000 SAV Sensation 5615 and the featured \$235,000 SAV Seedstock 4838 back to the legendary SAV Blackcap May 4631 who has produced over \$10 million in progeny sales to date and the mother of SAV Resource, SAV Renown, SAV Recharge, SAV Pedigree, SAV Universal, SAV Seedstock, SAV Sensation, SAV President, SAV Raindance, SAV Rainfall, SAV Reign, SAV Governor and SAV Rainmaster.



S A V SEEDSTOCK 4838 - The \$235,000 full brother to the dam of Lot 23.



S A V SENSATION 5615 - The \$650,000 full brother to the dam of Lot 23.

CROUCH ANGUS VALLEY



CROUCH BLACKCAP MAY 781 -
She sells as Lot 24.



S A V BLACKCAP MAY 4136 - Full sister to the dam of Lots 24, 24A and 24B.



24 CROUCH BLACKCAP MAY 781

Birth Date: 9-1-2017 Cow +*19107303 Tattoo: 781

| | |
|-----|------|
| SW | +72 |
| 10% | |
| SM | +44 |
| 95% | |
| SB | +161 |
| 10% | |
| SC | +253 |
| 20% | |

#MCC Daybreak #+Boyd New Day 8005
 Quaker Hill Rampage 0A36 (RDF) #MCC Miss Focus 134
 +*16925771 +*QHF Blackcap 6E2 of 4V16 4355 Ideal 4355 of 0T26 2440
 *QHF Blackcap 4V16 of 1H8

ANGUS GS
 #SAV 8180 Traveler 004 (RDF) #Sitz Traveler 8180
 SAV Blackcap May 8962 +Boyd Forever Lady 8003
 +*16124526 #+SAV May 2397 #+SAF 598 Bando 5175
 SAV May 7238

| BEPD | WEPD | YEPD | Milk | CW | Marb | RE |
|------|------|------|------|-----|------|------|
| +5.2 | +82 | +143 | +27 | +76 | +.24 | +.99 |
| 95% | 1% | 1% | 30% | 1% | 90% | 5% |

CROUCH BLACKBIRD 821 - Daughter of Lot 25, \$20,000 sale feature of the 2019 CAV Female Sale selling to Russell Angus Farm, Mound City, MO

This featured daughter of Quaker Hill Rampage 0A36 stems back to SAV 8180 Traveler 004 and the legendary Pathfinder granddam, SAV May 2397. This female stems from a dam that records YR 4@107, UREA 11@103 with two daughters in production with an average nursing ratio of 108. Dam is a full sister to the legendary SAV Blackcap May 4136 who is the high income-producing female of the breed producing over \$10 million in progeny sales to date.

Bred to calve January 23, 2020 to FERGUSON TRAILBLAZER 239E. Examined Safe.

24A CROUCH BLACKCAP MAY 714

Birth Date: 4-6-2017 Cow +*19005522 Tattoo: 714

| | | | | | | |
|------|------|------|------|-----|------|------|
| BEPD | WEPD | YEPD | Milk | CW | Marb | RE |
| +2.5 | +55 | +90 | +21 | +40 | +.06 | +.22 |
| 80% | 45% | 60% | 75% | 50% | 95% | 95% |

| | | | |
|-----|-----|-----|------|
| SW | \$M | \$B | \$C |
| +51 | +42 | +87 | +155 |
| 95% | 95% | 95% | 95% |

Bred to calve September 16, 2019 to BALDRIDGE BEAST MODE B074. Examined Safe.

25 CAV BLKBD ACT DUTY 2942-4294 [RDF]

Birth Date: 1-4-2014 Cow #17965803 Tattoo: 4294

| | |
|-----|------|
| SW | +61 |
| 25% | |
| SM | +50 |
| 80% | |
| SB | +135 |
| 25% | |
| SC | +225 |
| 35% | |

*LCC New Standard #Bon View New Design 1407 (RDF)
 RB Active Duty 010 LCC Sunset K3118
 #+*16718300 +*BA Lady 6807 305 #Vermilion Dateline 7078
 +GD Lady Hi Flyer 302

ANGUS GS
 +SAV Mandan 8907 #+SAV Mandan 5664
 CAV Blackbird Man 9428-294Z +Champion Hill Georgina 4402
 17545752 +SAV Blackbird 9428 #Waimata E230
 SAV Blackbird 5297

| BEPD | WEPD | YEPD | Milk | CW | Marb | RE |
|------|------|------|------|-----|------|------|
| +3.4 | +66 | +116 | +25 | +56 | +.12 | +.72 |
| 90% | 10% | 10% | 45% | 4% | 95% | 10% |

A direct daughter of RB Active Duty 010 back to the featured SAV Blackbird family, the same family that produced the GENEX Beef AI sire, SAV Pioneer 7301.

This female has a progeny production record of WR 3@107, YR 1@116 and stems from a dam that records UREA 1@104 with one daughter in production with an average nursing ratio of 107.

Pasture exposed to BARTA DISCOVERY 1717 and CROUCH COWBOY UP 760, examined safe. Due approx. March 9, 2020

24B CROUCH BLACKCAP MAY 712

Birth Date: 3-10-2017 Cow +*19005521 Tattoo: 712

| | |
|-----|------|
| SW | +42 |
| 80% | |
| SM | +33 |
| 95% | |
| SB | +124 |
| 55% | |
| SC | +194 |
| 85% | |

+Rito 707 of Ideal 3407 7075 #RR Rito 707
 SAV Registry 2831 Ideal 3407 of 1418 076
 +*17318928 SAV Madame Pride 0075 #+SAF 598 Bando 5175
 SAV Madame Pride 8264

ANGUS GS
 #SAV 8180 Traveler 004 (RDF) #Sitz Traveler 8180
 SAV Blackcap May 8962 +Boyd Forever Lady 8003
 +*16124526 #+SAV May 2397 #+SAF 598 Bando 5175
 SAV May 7238

| BEPD | WEPD | YEPD | Milk | CW | Marb | RE |
|------|------|------|------|-----|------|------|
| +6.0 | +71 | +127 | +15 | +63 | -.01 | +.71 |
| 95% | 10% | 5% | 95% | 5% | 95% | 25% |

26 CAV EMBLYNETTE TOUR 003-4003

Birth Date: 12-21-2013 Cow 17955353 Tattoo: 4003

| | |
|-----|------|
| SW | +85 |
| 1% | |
| SM | +54 |
| 70% | |
| SB | +145 |
| 15% | |
| SC | +242 |
| 20% | |

*+Werner War Party 2417 #*Connealy Onward
 RB Tour Of Duty 177 (RDF) +BAAR USA Lady Jaye 489
 +*16984170 +*BA Lady 6807 305 #Vermilion Dateline 7078
 +GD Lady Hi Flyer 302

Plainview Lutton E102 #Exar Lutton 1831
 CAV Lut 003 Plainview Pride C123
 17151808 SAV Emblynette 9012 #Waimata E230
 +*SAV Emblynette 6555

| BEPD | WEPD | YEPD | Milk | CW | Marb | RE |
|------|------|------|------|-----|------|------|
| +2.4 | +71 | +116 | +38 | +62 | +.49 | +.60 |
| 75% | 3% | 10% | 1% | 2% | 45% | 20% |

These featured flush sisters by SAV Registry 2831 stem back to a daughter of SAV 8180 Traveler 004 and the Pathfinder granddam, SAV May 2397. Dam has a progeny production record of YR 4@107, UREA 11@103 with two daughters in production with an average nursing ratio of 108.

Lot 24B: Bred to calve September 13, 2019 to BALDRIDGE BEAST MODE B074. Examined Safe.

This featured Emblynette female has a progeny production record of WR 3@113, YR 2@111 and stems from a dam that records BR 3@99, WR 3@116, YR 3@115, %IMF 1@124, UREA 1@103 with two daughters in production with an average nursing ratio of 109.

Pasture exposed to BARTA DISCOVERY 1717 and CROUCH COWBOY UP 760, examined safe. Due approx. March 30, 2020

CROUCH ERICA FAMILY



CROUCH ERICA COWBOY UP 8121 - She sells as Lot 27A.

27 GW ERICA 437 OF ICC

| | | | | |
|-----------|-----------------------------|-----------------------|--------------------|-------------|
| 27 | Birth Date: 3-8-2014 | Cow +*17908993 | Tattoo: 437 | \$W |
| | | | | +51 |
| | | | | 50% |
| | | | | \$M |
| | | | | +62 |
| | | | | 45% |
| | | | | \$B |
| | | | | +165 |
| | | | | 3% |
| | | | | \$C |
| | | | | +276 |
| | | | | 3% |

SydGen CC&7
#*15330743



Erica of Ellston X16
13669273

#+SAF Connection
SydGen Forever Lady 4087
#SA Neutron 377
Shottish V047
#+SVF Gdar 216 LTD
+SAF Royal Queen 5084
#*SydGen 1407 Corona 2016
+SAF Forever Lady 8292
#+SAF Neutron
#SA Queen Susan 102
#Scotch Cap
Dal Bairn Erica 37

| BEPD | WEPD | YEPD | Milk | CW | Marb | RE |
|------|------|------|------|-----|------|-----|
| +3.1 | +61 | +118 | +24 | +57 | +49 | +75 |
| 85% | 15% | 5% | 55% | 3% | 45% | 10% |

This featured full sister to the ABS Global AI sire, Hoover Home Run, is a direct daughter of SydGen CC&7 back to the featured Erica family.

This female has a progeny production record of BR 3@98, WR 3@102, YR 1@111 with one daughter in production with an average nursing ratio of 113. She stems from a dam that records BR 10@94, WR 10@107, YR 10@106, UREA 10@104.

A full sister to this female went on to produce the #1 adjusted weaning weight bull of the spring 2015 Hoover bull crop, Hoover Quintain, who sold for \$26,000 as the third top-selling bull in the 2016 Hoover spring sale.

Bred to calve February 11, 2020 to BAR R JET BLACK. Examined Safe.



HOOVER HOME RUN - Full brother to Lot 27.

27A CROUCH ERICA COWBOY UP 8121

| | | | | |
|------------|------------------------------|-----------------------|---------------------|-------------|
| 27A | Birth Date: 2-21-2018 | Cow +*19144091 | Tattoo: 8121 | \$W |
| | | | | +76 |
| | | | | 10% |
| | | | | \$M |
| | | | | +64 |
| | | | | 50% |
| | | | | \$B |
| | | | | +129 |
| | | | | 45% |
| | | | | \$C |
| | | | | +231 |
| | | | | 45% |

HA Cowboy Up 5405
*18286467



GW Erica 437 of ICC
+*17908993

*HA Outside 3008
*KG Solution 0018
#*HA Ever Lady 1575
#Sitz Upward 307R
HA Blackcap Lady 5515
#*SydGen CC&7
#+SAF Connection
SydGen Forever Lady 4087
#SA Neutron 377
Shottish V047

| BEPD | WEPD | YEPD | Milk | CW | Marb | RE |
|------|------|------|------|-----|------|-----|
| +3.6 | +83 | +142 | +23 | +61 | +37 | +30 |
| 95% | 1% | 1% | 60% | 10% | 75% | 85% |

This featured daughter of the record-selling HA Cowboy Up 5405 stems back to a dam that records BR 3@98, WR 3@102, YR 1@111 with one daughter in production with an average nursing ratio of 113.

Dam is a full sister to the ABS Global AI sire, Hoover Home Run.

Bred to calve January 25, 2020 to SYGDEN ENHANCE. Examined Safe.



GW ERICA 437 OF ICC - She sells as Lot 27.

CROUCH SOUTHERN CHARM FEATURES



CROUCH RITA 943 - She sells as Lot 29.

28 CROUCH BLACKBIRD 9109

Birth Date: 2-23-2019 Cow 19474073 Tattoo: 9109

*Silveiras Conversion 8064 #+BT Crossover 758N
 *17853196 *Hickory Hill Erica 009 +EXG Saras Dream S609 R3
 #*Connealy Stimulus 8419
 Hickory Hill Erica TA32

ANGUS
Powered by MyGen Genetics

+*RB Tour Of Duty 177 (RDF) #+*Werner War Party 2417
 CAV Blackbird Tour M212-6212 +*BA Lady 6807 305
 18557535 Blackbird of Ellston M212 #*Mogck Bullseye
 Blackbird of Ellston H154

| | |
|-----|------|
| SW | +82 |
| 3% | 3% |
| SM | +57 |
| 70% | 70% |
| \$B | +127 |
| 50% | 50% |
| \$C | +222 |
| 55% | 55% |

| BEPD | WEPD | YEPD | Milk | CW | Marb | RE |
|------|------|------|------|-----|------|------|
| +3.4 | +68 | +111 | +38 | +54 | +.56 | +.49 |
| 90% | 10% | 20% | 1% | 15% | 50% | 60% |

This direct daughter of BUBS Southern Charm AA31 stems back to a daughter of RB Tour of Duty 177 who has a progeny production record of BR 3@93, WR 3@101, YR 1@109.

29 CROUCH RITA 943

Birth Date: 1-7-2019 Cow *19474075 Tattoo: 943

*Silveiras Conversion 8064 #+BT Crossover 758N
 BUBS Southern Charm AA31 +EXG Saras Dream S609 R3
 *17853196 *Hickory Hill Erica 009 #*Connealy Stimulus 8419
 Hickory Hill Erica TA32

ANGUS
Powered by MyGen Genetics

+*RB Tour Of Duty 177 (RDF) #+*Werner War Party 2417
 CAV Rita Tour 310-6310 +*BA Lady 6807 305
 18557533 Gaffney Rita 310 #Vin-Mar O'Reilly Factor
 +Gaffney Miss Rita 927

| | |
|-----|------|
| SW | +75 |
| 10% | 10% |
| SM | +69 |
| 35% | 35% |
| \$B | +154 |
| 15% | 15% |
| \$C | +269 |
| 10% | 10% |

| BEPD | WEPD | YEPD | Milk | CW | Marb | RE |
|------|------|------|------|-----|------|------|
| +2.3 | +68 | +115 | +27 | +49 | +.62 | +.97 |
| 75% | 10% | 15% | 30% | 25% | 45% | 10% |

This red carpet female is a beautiful January daughter of BUBS Southern Charm AA31 back to a daughter of RB Tour of Duty 177 and the featured Gaffney Rita 310 who is a featured donor female in the Crouch Angus Valley program.

Dam of this female has a progeny production record of WR 1@104, YR 1@103.



GAFFNEY RITA 115 - Dam of Lot 30

30 RB RITA TOUR 115-6115

Birth Date: 2-29-2016 Cow +*18518649 Tattoo: 6115

#+*Werner War Party 2417 #*Connealy Onward
 RB Tour Of Duty 177 (RDF) +BAAR USA Lady Jaye 489
 +*16984170 +*BA Lady 6807 305 #Vermilion Dateline 7078
 #GD Lady Hi Flyer 302

HDSOK

#TC Aberdeen 759 #CRA Bextor 872 5205 608
 Gaffney Rita 115 #+TC Blackbird 4034
 +16974510 +OTG Precision 1559 521 SVF Bandlerier
 +*GAR Precision 1559

| | |
|-----|------|
| SW | +67 |
| 15% | 15% |
| SM | +50 |
| 80% | 80% |
| \$B | +118 |
| 50% | 50% |
| \$C | +203 |
| 60% | 60% |

| BEPD | WEPD | YEPD | Milk | CW | Marb | RE |
|------|------|------|------|-----|------|------|
| +3.8 | +62 | +110 | +36 | +47 | +.36 | +.55 |
| 95% | 15% | 10% | 2% | 15% | 70% | 30% |

This featured full sister to the \$80,000 top-selling bull of the 2015 Riley Brothers Annual Production Sale, RB Traveler 3244 a featured member of the Alta Genetics AI stud, is a direct daughter of RB Tour of Duty 177 back to the featured Gaffney Rita 115 who has a progeny production record of WR 2@116, YR 1@127, %IMF 8@104, UREA 8@103 with two daughters in production with an average nursing ratio of 109. She, herself, has a progeny production record of WR 1@105.

Dam is a featured donor in the Fancy Free program in Unionville, Tennessee.
Bred to calve December 20, 2019 to BALDRIDGE BEAST MODE B074.
 Examined Safe.

RITA FAMILY



G A R PRECISION 81 - Third-generation dam of Lot 31.

| | | | |
|-----------|---|--|------|
| 31 | CAV CAPITALIST N949-4949 [DDF] | | \$W |
| | Birth Date: 9-11-2014 | Cow 18187612 | +55 |
| | #*SAV Final Answer 0035 [RDF] #Sitz Traveler 8180 | | 40% |
| | Connealy Capitalist 028 [RDF] | SAV Emulous 8145 | \$M |
| | #*16752262 | Prides Pita of Conanga 8821 #CRA Bextor 872 5205 608 | +62 |
| | | Prides Trav of Conanga 6499 | 45% |
| | | #*SS Objective T510 OT26 | \$B |
| | | #SS Traveler 6807 T510 | +130 |
| | GAR Objective N949 | SS Miss Rita R011 7R8 | 30% |
| | +16613486 | +GAR Predestined N205 #*GAR Predestined GAR Precision 81 | \$C |
| | | +231 | |
| | | 30% | |

| BEPD | WEPD | YEPD | Milk | CW | Marb | RE |
|------|------|------|------|-----|------|-----|
| +2.2 | +56 | +105 | +23 | +40 | +57 | +68 |
| 70% | 25% | 15% | 60% | 25% | 35% | 15% |

A direct daughter of Connealy Capitalist 028 back to a daughter of SS Objective T510 OT26 and a dam that records WR 2@101, UREA 1@118.

Pasture exposed to **BARTA DISCOVERY 1717** and **CROUCH COWBOY UP 760**, examined safe. Due approx. Feb 21, 2020

| | | | |
|-----------|---|--------------------------------------|------|
| 32 | GAFFNEY RITA 310 [AMF-DDF] | | \$W |
| | Birth Date: 2-1-2013 | Cow 17587115 | +75 |
| | #*SAV Final Answer 0035 [RDF] #Sitz Traveler 8180 | | 4% |
| | Vin-Mar O'Reilly Factor | SAV Emulous 8145 | \$M |
| | #16400429 | +Circle A 216 LTD 9374 | +55 |
| | | RR Edella Pursuit 5827 | 65% |
| | | #TC Total 410 | \$B |
| | | #Bon View New Design 208 | +172 |
| | Gaffney Miss Rita 927 | +TC Erica Eileen 2047 | 2% |
| | +16535670 | +OTG Precision 939 422 SVF Bandolier | \$C |
| | +GAR Precision 939 | +278 | |
| | | 3% | |

| BEPD | WEPD | YEPD | Milk | CW | Marb | RE |
|------|------|------|------|-----|------|-----|
| +2.5 | +74 | +129 | +27 | +58 | +37 | +80 |
| 75% | 2% | 2% | 30% | 3% | 65% | 10% |

This direct daughter of VIN-MAR O'Reilly Factor stems back to a daughter of TC Total 410 and the featured Rita family.

She has a progeny production record of WR 4@103, YR 3@108 with one daughter in production with an average nursing ratio of 104.

Pasture exposed to **CROUCH-RB ACTIVE DUTY 7407** and **CROUCH TREASURE 873**, examined safe. Due approx. March 24, 2020.



G A R PRECISION 939 - Third-generation dam of Lot 32.

BLACKCAP FAMILY



R B BLACKCAP 1721-721 - Dam of Lots 33A and 33B.

| | | | | | | | | |
|------------|----------------------------------|----------------|--|------|-----|------|------|------|
| 33A | CROUCH BLACKCAP TOUR 8152 | | | | | | | |
| | Birth Date: 2-14-2018 | Cow +*19141401 | Tattoo: 8152 | | | | | |
| | BEPD | WEPD | YEPD | Milk | CW | Marb | RE | |
| | -2 | +60 | +104 | +33 | +45 | +73 | +56 | |
| | 20% | 30% | 30% | 5% | 35% | 30% | 50% | |
| | | | ANGUS 6S | | \$W | \$M | \$B | \$C |
| | | | Pasture exposed to | | +74 | +70 | +126 | +234 |
| | | | CROUCH COLONEL | | 30% | 30% | 50% | 40% |
| | | | 824 and CROUCH WHITLOCK 826, examined safe. Due approx. February 16, 2020. | | | | | |

| | | | | | | | | |
|------------|----------------------------------|----------------|---|------|-----|------|------|------|
| 33B | CROUCH BLACKCAP TOUR 8153 | | | | | | | |
| | Birth Date: 2-16-2018 | Cow +*19141402 | Tattoo: 8153 | | | | | |
| | BEPD | WEPD | YEPD | Milk | CW | Marb | RE | |
| | +1 | +58 | +101 | +30 | +43 | +56 | +82 | |
| | 25% | 35% | 40% | 15% | 40% | 50% | 15% | |
| | | | ANGUS 6S | | \$W | \$M | \$B | \$C |
| | | | Pasture exposed to | | +68 | +62 | +55% | +128 |
| | | | CROUCH COLONEL 824 and CROUCH WHITLOCK 826, examined safe. Due approx. February 16, 2020. | | 50% | 50% | 50% | +228 |
| | | | SELLING CHOICE OF LOT 33A OR 33B. | | 50% | 50% | 50% | |

These featured flush sisters by RB Tour of Duty 177 stem back to a daughter of Woodhill Mainline and the featured RB Blackcap 1721-721 who has a progeny production record of BR 3@93, WR 5@102, YR 4@105 and is the mother of the Select Sires AI sire and the \$25,000 RB Barometer 9721.

Pasture exposed to **CROUCH COLONEL 824** and **CROUCH WHITLOCK 826**, examined safe. Due approx. February 16, 2020.



RB BAROMETER 9721 - A maternal brother to Lots 33A and 33B.

BLACKBIRD FAMILY



CENTURY BLACKBIRD MISSIE 110 - Dam of Lots 34 and 35.

| | | | | | | | |
|--|-------------|-------------|-------------|------------|-------------|------------|-------------|
| 34 CAV BLACKBIRD TOUR 110-5121 | | | | | | | \$W |
| Birth Date: 2-21-2015 Cow +18208716 Tattoo: 5121 | | | | | | | +39 |
| #*Werner War Party 2417 #*Connealy Onward | | | | | | | 75% |
| RB Tour Of Duty 177 (RDF) +BAAR USA Lady Jaye 489 | | | | | | | \$M |
| +*16984170 +*BA Lady 6807 305 #Vermilion Dateline 7078 | | | | | | | +43 |
| +GD Lady Hi Flyer 302 | | | | | | | 90% |
| Limestone Darkhorse U322 #BC 7022 Raven 7965 | | | | | | | \$B |
| Century Blackbird Missie 110 PAF Tridge 5768 | | | | | | | +136 |
| 16700054 #Century Blackbird Missie 117 +TC Freedom 526 | | | | | | | 25% |
| #Century Blackbird Missie 244 | | | | | | | \$C |
| | | | | | | | +220 |
| | | | | | | | 40% |
| BEPD | WEPD | YEPD | Milk | CW | Marb | RE | |
| +4.1 | +51 | +91 | +23 | +45 | +49 | +69 | |
| 95% | 45% | 40% | 60% | 15% | 45% | 15% | |

A direct daughter of RB Tour of Duty 177 back to the featured Blackbird Missie family. This female stems back to a second and third-generation Pathfinder and has a progeny production record of BR 3@99. She stems from a dam that records %IMF 1@110. Bred to calve December 26, 2019 to SYDGEN RESOLVE 7132. Examined Safe.

| | | | | | | | |
|--|-------------|-------------|-------------|------------|-------------|------------|-------------|
| 35 CAV BLACKBIRD TOUR 110-5627 | | | | | | | \$W |
| Birth Date: 2-25-2015 Cow +18208717 Tattoo: 5627 | | | | | | | +40 |
| #*Werner War Party 2417 #*Connealy Onward | | | | | | | 75% |
| RB Tour Of Duty 177 (RDF) +BAAR USA Lady Jaye 489 | | | | | | | \$M |
| +*16984170 +*BA Lady 6807 305 #Vermilion Dateline 7078 | | | | | | | +40 |
| +GD Lady Hi Flyer 302 | | | | | | | 95% |
| Limestone Darkhorse U322 #BC 7022 Raven 7965 | | | | | | | \$B |
| Century Blackbird Missie 110 PAF Tridge 5768 | | | | | | | +122 |
| 16700054 #Century Blackbird Missie 117 +TC Freedom 526 | | | | | | | 40% |
| #Century Blackbird Missie 244 | | | | | | | \$C |
| | | | | | | | +198 |
| | | | | | | | 65% |
| BEPD | WEPD | YEPD | Milk | CW | Marb | RE | |
| +4.6 | +50 | +90 | +27 | +41 | +31 | +66 | |
| 95% | 45% | 40% | 30% | 25% | 75% | 15% | |

This featured full sister to Lot 34 stems back to the Pathfinder second and third-generation dam. She stems from a dam that records %IMF 1@110. Pasture exposed to CROUCH COWBOY UP 813, examined safe. Due approx. February 7, 2020



R B TOUR OF DUTY 177 - Sire of Lots 34, 35 and 39.

CROUCH FEATURES

| | | | | | | | |
|--|-------------|-------------|-------------|------------|-------------|------------|-------------|
| 36 CROUCH LASS 929 [DDP-OHP] | | | | | | | \$W |
| Birth Date: 12-23-2018 Cow *19474130 Tattoo: 929 | | | | | | | +65 |
| *VAR Discovery 2240 (RDF) #*AAR Ten X 7008 SA | | | | | | | 20% |
| MGR Treasure (RDF) +*Deer Valley Rita 0308 | | | | | | | \$M |
| +*18156972 +*SJH Impression of 6108 1614 #*Connealy Impression | | | | | | | +65 |
| +DRMCTR 111 Rita 6108 | | | | | | | 45% |
| ANGUS GS | | | | | | | \$B |
| *GT Protege #+*GAR-EGL Protege | | | | | | | +175 |
| RB Lass Protege 1055-755 #GT Siskin 891 | | | | | | | 3% |
| 18797856 B&B Lass 1055 DD Headline 806 | | | | | | | \$C |
| B&B Lass 8088 | | | | | | | +292 |
| | | | | | | | 3% |
| BEPD | WEPD | YEPD | Milk | CW | Marb | RE | |
| +1.1 | +72 | +134 | +16 | +62 | +77 | +88 | |
| 45% | 5% | 3% | 95% | 5% | 25% | 10% | |

A direct daughter of MGR Treasure back to a Protégé daughter and the featured B&B Lass family. She had an individual birth ratio of 99 and stems from a dam that records BR 1@99.

| | | | | | | | |
|---|-------------|-------------|-------------|------------|-------------|------------|-------------|
| 37 CROUCH MISS AVIATOR 822 | | | | | | | \$W |
| Birth Date: 12-24-2017 Cow 19165007 Tattoo: 822 | | | | | | | +79 |
| #*Koupals B&B Identity #Sitz Upward 307R | | | | | | | 5% |
| Musgrave Aviator #B&B Erica 605 | | | | | | | \$M |
| *17264774 MCATL Forever Lady 1429-138 #*SAV Final Answer 0035 (RDF) | | | | | | | +81 |
| ALC Forever Lady R02S | | | | | | | 10% |
| ANGUS GS | | | | | | | \$B |
| *RB Resolute 1844 #*KCF Bennett Absolute | | | | | | | +122 |
| CAV Resolute Y009-6009 +RB Lady Focus 303-844 | | | | | | | 60% |
| 18571443 WAR Frontman Y009 W098 #*Kesslers Frontman R001 | | | | | | | \$C |
| WAR Duke W098 T024 | | | | | | | +239 |
| | | | | | | | 35% |
| BEPD | WEPD | YEPD | Milk | CW | Marb | RE | |
| -2 | +61 | +101 | +33 | +38 | +53 | +30 | |
| 20% | 25% | 40% | 5% | 55% | 55% | 85% | |

A direct daughter of Musgrave Aviator and the featured RB Resolute 1844. This female had an individual birth ratio of 95, weaning ratio of 102 and stems from a dam that records BR 2@94, WR 1@104. Pasture exposed to CROUCH-RB ACTIVE DUTY 7407 and CROUCH TRESURE 873, examined safe. Due Approx. February 28, 2020

| | | | | | | | |
|--|-------------|-------------|-------------|-------------|-------------|-------------|-------------|
| 38 CAV IMPRESSION 3153-6315 | | | | | | | \$W |
| Birth Date: 2-27-2016 Cow 18650756 Tattoo: 6315 | | | | | | | +57 |
| #*Connealy Impression #Connealy Reflection | | | | | | | 35% |
| CAV Impression 099-3099 Pearl Pammy of Conanga 194 | | | | | | | \$M |
| +18190255 +*RB Lady Credence 308-099 #*SQ Credence 67S | | | | | | | +56 |
| +*BA Lady 6807 308 | | | | | | | 60% |
| | | | | | | | \$B |
| | | | | | | | +107 |
| | | | | | | | 65% |
| +*RB Tour Of Duty 177 (RDF) #+*Werner War Party 2417 | | | | | | | \$C |
| CAV Rito Tour W153-3153 +*BA Lady 6807 305 | | | | | | | +195 |
| #17544962 WAR Rito W153 R011 5137 #SS Rito R011 2R12 | | | | | | | 70% |
| WAR Alliance 5137 9216 2068 | | | | | | | |
| BEPD | WEPD | YEPD | Milk | CW | Marb | RE | |
| +2.7 | +60 | +96 | +23 | 1+34 | 1+36 | 1+51 | |
| 80% | 15% | 30% | 60% | 45% | 70% | 35% | |

This female had an individual weaning ratio of 104 and stems from a dam that records WR 4@105, YR 4@103. Bred to calve December 30, 2019 to VAR LEGEND 5019. Examined Safe.

| | | | | | | | |
|--|-------------|-------------|-------------|------------|-------------|------------|-------------|
| 39 CAV UPGRADE TOUR 7163-5163 [OHP] | | | | | | | \$W |
| Birth Date: 2-10-2015 Cow 18208708 Tattoo: 5163 | | | | | | | +78 |
| #*Werner War Party 2417 #*Connealy Onward | | | | | | | 3% |
| RB Tour Of Duty 177 (RDF) +BAAR USA Lady Jaye 489 | | | | | | | \$M |
| +*16984170 +*BA Lady 6807 305 #Vermilion Dateline 7078 | | | | | | | +54 |
| +GD Lady Hi Flyer 302 | | | | | | | 70% |
| | | | | | | | \$B |
| | | | | | | | +128 |
| | | | | | | | 35% |
| #*Styles Upgrade J59 #Sitz Upward 307R | | | | | | | \$C |
| WAR Upgrade Z163 W351 Plainview Lassie 71B | | | | | | | +220 |
| 17354385 WAR Architect W351 2034 #KCF Bennett Architect M299 | | | | | | | 40% |
| WAR Hall Fame 2034 0138 | | | | | | | |
| BEPD | WEPD | YEPD | Milk | CW | Marb | RE | |
| +2.3 | +67 | +113 | +35 | +46 | +51 | +78 | |
| 70% | 5% | 10% | 3% | 15% | 45% | 10% | |

A direct daughter of the bull that led the breed for registrations, RB Tour of Duty 177. She had an individual weaning ratio of 107, yearling ratio of 108, progeny production record of BR 3@96, WR 2@103 and stems from a dam that records WR 5@102, YR 4@102, %IMF 2@108 with one daughter in production with an average nursing ratio of 103. Bred to calve January 13, 2020 to MUSGRAVE 316 EXCLUSIVE. Examined Safe.

CROUCH FEATURES

40 2J MISS BLACKBIRD 508

| | | | | |
|-----------|------------------------------|---------------------|--------------------|-------------|
| 40 | Birth Date: 1-17-2015 | Cow 18146629 | Tattoo: 508 | \$W |
| | | | | +64 |
| | | | | 20% |
| | | | | \$M |
| | | | | +60 |
| | | | | 50% |
| | | | | \$B |
| | | | | +136 |
| | | | | 25% |
| | | | | \$C |
| | | | | +237 |
| | | | | 25% |
| | | | | RE |
| | | | | +40 |
| | | | | 55% |

A daughter of SAV Final Answer 0035 that had an individual birth ratio of 99, weaning ratio of 101, progeny production record of BR 3@99, WR 2@101 and stems from a dam that records WR 2@101 with one daughter in production with an average nursing ratio of 101.

Bred to calve December 26, 2019 to SYDGEN RESOLVE 7132. Examined Safe.

41 CAV LUCY CAPILIST 7180-4718

| | | | | |
|-----------|------------------------------|---------------------|---------------------|-------------|
| 41 | Birth Date: 9-13-2014 | Cow 18187614 | Tattoo: 4718 | \$W |
| | | | | +58 |
| | | | | 30% |
| | | | | \$M |
| | | | | +66 |
| | | | | 30% |
| | | | | \$B |
| | | | | +103 |
| | | | | 75% |
| | | | | \$C |
| | | | | +200 |
| | | | | 65% |
| | | | | RE |
| | | | | +39 |
| | | | | 55% |

Stems from a dam that records BR 7@97.

Pasture exposed to CROUCH COLONEL 824 and CROUCH WHITLOCK 826, examined safe. Due approx. February 7, 2020.

42 DB BLACKCAP 8860

| | | | | |
|-----------|------------------------------|---------------------|---------------------|-------------|
| 42 | Birth Date: 2-10-2014 | Cow 18100900 | Tattoo: 4886 | \$W |
| | | | | +60 |
| | | | | 25% |
| | | | | \$M |
| | | | | +62 |
| | | | | 45% |
| | | | | \$B |
| | | | | +138 |
| | | | | 20% |
| | | | | \$C |
| | | | | +241 |
| | | | | 20% |
| | | | | RE |
| | | | | +68 |
| | | | | 15% |

A direct daughter of Barstow Cash back to a Bismarck daughter who has a progeny production record of BR 2@96, WR 2@101, YR 1@109. She stems from a dam that records with one daughter in production with an average nursing ratio of 101.

Bred to calve September 22, 2019 to BRUNS BLASTER. Examined Safe.

43 CAV ERICA O FACTOR 013-4013

| | | | | |
|-----------|-----------------------------|---------------------|---------------------|-------------|
| 43 | Birth Date: 1-4-2014 | Cow 17966226 | Tattoo: 4013 | \$W |
| | | | | +72 |
| | | | | 10% |
| | | | | \$M |
| | | | | +53 |
| | | | | 70% |
| | | | | \$B |
| | | | | +135 |
| | | | | 25% |
| | | | | \$C |
| | | | | +228 |
| | | | | 30% |
| | | | | RE |
| | | | | +57 |
| | | | | 25% |

Had an individual weaning ratio of 107, yearling ratio of 103, UREA of 109, progeny production record of WR 2@118, YR 1@122.

She stems from a dam that records WR 2@110, YR 2@102, UREA 1@109 with two daughters in production with an average nursing ratio of 109.

Dam of the \$13,500 second high selling bull of the 2017 Crouch Angus Valley bull sale, selling to Lane Goodman, Tabor, Iowa.

Bred to calve September 22, 2019 to BRUNS BLASTER. Examined Safe.



CAV LASSIE TOUR F618-4618 - She sells as Lot 44.

44 CAV LASSIE TOUR F618-4618

| | | | | |
|-----------|------------------------------|----------------------|---------------------|-------------|
| 44 | Birth Date: 3-20-2014 | Cow #17955363 | Tattoo: 4618 | \$W |
| | | | | +75 |
| | | | | 4% |
| | | | | \$M |
| | | | | +52 |
| | | | | 75% |
| | | | | \$B |
| | | | | +138 |
| | | | | 20% |
| | | | | \$C |
| | | | | +231 |
| | | | | 30% |
| | | | | RE |
| | | | | +58 |
| | | | | 25% |

A daughter of RB Tour of Duty 177 with a progeny production record of BR 3@96, WR 3@108, YR 2@101 with one daughter in production with an average nursing ratio of 117.

She stems from a dam that records BR 5@96, YR 2@104, %IMF 1@115 with three daughters in production with an average nursing ratio of 109.

Bred to calve December 1, 2019 to VAR SIGNAL 7244. Examined Safe.

45 CAV ELBA ACTV DUTY 2608-4260

| | | | | |
|-----------|-----------------------------|---------------------|---------------------|-------------|
| 45 | Birth Date: 1-2-2014 | Cow 17966366 | Tattoo: 4260 | \$W |
| | | | | +81 |
| | | | | 2% |
| | | | | \$M |
| | | | | +67 |
| | | | | 30% |
| | | | | \$B |
| | | | | +109 |
| | | | | 65% |
| | | | | \$C |
| | | | | +208 |
| | | | | 55% |
| | | | | RE |
| | | | | +51 |
| | | | | 35% |

A direct daughter of RB Active Duty 010 back to the Elba family and a Pathfinder dam.

She has a progeny production record of BR 3@98, WR 2@118, YR 1@105 and stems from a dam that records BR 4@97, WR 4@105, YR 4@105, UREA 1@109 with two daughters in production with an average nursing ratio of 112.

Bred to calve September 22, 2019 to BRUNS BLASTER. Examined Safe.



BRUNS BLASTER - His service sells.



Sale Managers
TOM BURKE, KURT SCHÄFF, JEREMY HAAG

AMERICAN ANGUS HALL OF FAME
at the WORLD ANGUS HEADQUARTERS
Box 660, Smithville, MO 64089-0660.
Phone: (816) 532-0811
Fax: (816) 532-0851
E-mail angushal@angushall.com
www.angushall.com

PRSR
FIRST-CLASS
U.S. POSTAGE
PAID
St. Joseph, MO
Permit #2017



2nd Annual Production Sale

Saturday · **September 14, 2019** · 5:00 p.m. CDT
Glenwood, Iowa



CROUCH LADY ACCLAIM 975 -
She sells as Lot 1.



RB LADY ABSOLUTE 02-4514 -
She sells as Lot 3.



CROUCH LADY LEGEND 910 - She sells as Lot 1A.