



ALL Paths POINT TO the

5th Annual Two-Year-Old
Multi-Breed Bull Sale ...

October 23, 2008

Sale • 1 pm Lunch • Noon
Bulls Available for viewing October 21-22
Behind Silver Spurs Arena at
Heritage Park next to
Florida Cattlemen's Headquarters
Kissimmee, FL

**215
BULLS
SELL!**

160 Angus
35 Charolais
20 Brahman
100 Brangus Heifers



Callaway Farms
Blake Callaway
Home (706) 546-0814
Cell (706) 318-5444
Troy McTier
(706) 678-4195
Cell (706) 678-8269

Bear Hammock Ranch
Kempfer Cattle
Henry Kempfer
Cell (321) 288-7470
George Kempfer
Cell (321) 288-7469

Meadows Creek
Richard Meadows
Cell (334) 797-4870
Glenn Meadows
(334) 797-5808
Farm (334) 899-3064

Dear Cattlemen,

All paths lead to the 5th Annual Callaway Kempfer bull sale! So, don't get caught singing around the campfire when you could be at Florida's largest bull sale.

Quality cattle safeguard against narrow profit margins. Today more than ever premiums are paid for superior cattle in the pasture, in the sale barns, and out of the feedlots. The focus of this group of cattlemen is, and always has been, producing quality heat-tolerant seedstock for the commercial cattlemen. Our purebred herds are managed under conditions that mimic a commercial operation, so our cattle have to be rugged and efficient like yours.

So, hit the trail and join us on October 23, 2008. The cattlemen listed below have found the right path and know the way...

Thanks for your consideration.

The Callaway Kempfer Group

Lee Pickett, AL	J Seven Ranch Inc., FL	Shane Platt, FL	Jack Nalley, GA
Quincy Woodard, AL	J-4 Cattle Co., FL	Smith Brothers, FL	Jack & Sherry Jones, GA
Roland Pugh, AL	Jackman Cane & Cattle, FL	Smoak Groves, FL	Jackson & Wortman LLC, GA
Sany Oaks Ranch, AL	Jessica Davis, FL	Southern Farms, FL	John Daniel, GA
Walden Farms, AL	Jim Lefils, FL	Sonny Tillman, FL	Jonnie Walker, GA
Whispering Pines, AL	John F. Hales, FL	Spears Farm & Cattle, FL	J&L Smith Farms, GA
Wilsonis Farm, AL	John Graham, FL	Steve Bird, FL	J. Howard Fambrough, GA
4L Land & Cattle, FL	Julio Umpierre, FL	Stokes Cattle Ranch, FL	Ken Cawthon, GA
4-R Ranch	Keith Pearce, FL	S&S Ranch, FL	Killarney Farms, GA
8 Mile Ranch, FL	Kemp Farms, FL	T&T Cattle & Grove, FL	Kleedehn Farm, GA
Adena Springs, FL	Kempfer Cattle, FL	Tampa Farms, FL	Les Sales, GA
Al Rooks Ranch, FL	Kenansville Cattle Co., FL	Taylor Farm & Ranch, FL	Lindy Shepard, GA
Alico Inc., FL	Knight Management Inc., FL	The Latt-Maxy Corp., FL	McDuffie Feed & Seed, GA
Alto Straughn, FL	L & L Cattle, FL	Thomas Cattle Buying Service, FL	McIntyre Farms, GA
Alton Langford, FL	Lamar McKenzie, FL	Thomas Cattle Co., FL	Melvin Bryan, GA
Arden Arndt, FL	Larry Lindsey, FL	Tim Tucker, FL	Michael Hunter, GA
AVT Ranch, FL	Latt Maxcy Corp., FL	Timber Creek Land & Cattle LLC, FL	Mobley Farms, GA
Bar Crescent S Ranch, FL	Lazy H Land & Cattle Inc., FL	Tom Adair, FL	Moseley Livestock, GA
Bar D Ranch, FL	Lazy JP Ranch, Inc., FL	Tommy Jones, FL	M&M Livestock, GA
Bar Seven Ranch, Inc., FL	Leroy Bass Trust, FL	Tony Outega, FL	Pat Davis, GA
Barfoot Acres, FL	Leslie Gore, FL	Travis Wise Management, FL	Quail Ridge Ag & Livestock LLC, GA
Barthle Brothers, FL	Live Oak Ranch, FL	Triangle K Ranch, FL	Rainbow Acres, GA
Batten Farms, FL	LJ Bar, FL	TSSW LLC, FL	Randy Dixon, GA
Bennie Lee Platt, FL	Loncala Inc., FL	Turner Cattle Co., FL	Reynolds Farm, GA
Bill Newman, FL	Lonesome G Ranch, FL	T.W. Graham, FL	Robbie Faircloth, GA
Boyd-Tuten Farms, FL	Louthan Ranch, FL	University of Florida - Ona Rec, FL	Robert Anderson, GA
BS Cattle Co., FL	Lowrie Brown Investment Co., FL	V.M. Rooks, FL	Robert Penner, GA
Bull-It Farm & Ranch Supply, FL	Lukas Ranch, FL	Wallace Sikes, FL	Rocking C Farm, GA
Cecil Whaley Jr., FL	L.J. Townsend, FL	Walter Farms, FL	R.L. Boswell, GA
Charlie Stratton, FL	L.L. Buddy Hiers Jr., FL	Walton Cowart, FL	Sam Bentley, GA
Chip Webb, FL	MacArthur Research Center, FL	Welch Ranch, FL	Sapelo Farms, GA
Chris Staland Ranch, FL	Marcia Taylor, FL	Wendell M. Smith, FL	Sinkola Plantation, GA
CJ Cattle Co., FL	Mark Sutton, FL	Westby Corp., FL	Stanley Heard, GA
Cliff White, FL	Maupin & Hagan, FL	WET Farm, FL	Steve Healy, GA
Conner Land LTD, FL	Mills Ranch, FL	Whaley Co., FL	Sullivan Farms, GA
Corbin Farms, FL	Nail Farms Inc., FL	Whisenant Farms, FL	Sunny View Farms, GA
Crescent O Ranch, FL	Nail Ranch, FL	Whitehurst Cattle Co., FL	S&L Beef Farm, GA
Crooked Sapling Cattle, FL	Oaks Plantation, FL	Willard Ainsworth, FL	Tanner Farms, GA
C. Herman Beville Ranch LTD, FL	Overstreet Ranching LTD, FL	Williams Brothers, FL	Tenac Oak Pastures, GA
C.H. Cowart Guardianship, FL	O.W. Cowart, FL	Wrights Excavating, FL	The Exposition Company, GA
Dallas Rodgers, FL	Peace River Ranch, FL	Barry Cronin, GA	Thom Hilton, GA
Daniels Vet Services, FL	Pearce Ranch, FL	B&L Farm, GA	Thrift Farms, GA
Dishongs Diamond D Inc., FL	Pellicer Farms, FL	Central Farms Services, GA	Ty Panter, GA
Dixie Farms, FL	Phares Cattle Co., FL	Chandler Farm, GA	Waylan Cheney, GA
Doc Partin Ranch, FL	Phillip Watson, FL	Circle C Farm, GA	Wendell Waller, GA
Doug Partin, FL	Phillips Ranch, FL	Coastal Georgia Cattle, GA	William David Callaway, GA
D&D Cattle Co., FL	Polk County Extension Office, FL	Deer Creek Farms, GA	W.E. Clanton, GA
Ed Partin Farms, FL	R & L Farms, FL	Drawwings, GA	W.L. Helton Jr., GA
Eppes Brown, FL	RA Roberts Ranch, Inc., FL	Evan Hooks, GA	W.L. Moseley Livestock, GA
Eubanks Farms, FL	Ramsey Stock Farm, FL	Frank O'Quinn, GA	Yates Farm, GA
E.L. Partin Ranch Inc., FL	Randy Wright, FL	Fred Blitch Jr., GA	Smith Stockyard, KS
Far Reach Ranch, FL	Raymon Land, FL	F&L Farms, GA	Joe Troxel, NC
Frankie B & Sons, FL	Reams Farms, FL	Gene Odom, GA	Bobby Baker, SC
G&M Cattle Company, FL	Rhode Family LLC, FL	Gillis Angus Farm, GA	Brian Henry, SC
H & H Sod Company, FL	Richard Fledge, FL	Griffith Farms, GA	Bruce Rushton, SC
Gilberto Umpierre Rodriguez, FL	Richard Kinney, FL	G&K Farm, GA	B&B Farms, SC
Goodno Ranch, FL	Rodney Weekley, FL	G.W. Long Farm, GA	Creek Plantation, SC
Grace Croft, FL	Roger West, FL	Harvey Boehs, GA	Ed Littlejohn, SC
Graham Farms, FL	Rohara Ranch, FL	Herbie Dixon, GA	Randy Wilburn, SC
G&M Cattle Co., FL	Ronald Hunt, FL	Herring Beef Cattle, GA	Simon Hershberger, SC
Hales Farms Inc., FL	Russell Ranch, FL	Hogan Farms, GA	Snead Farms, SC
Hardcart Cattle Co., FL	RY Cattle Co., FL	Howell Farm, GA	Willi-Dale Farm, SC
Henry Vanzant, FL	Sache Farms, FL	Howell & Sons Farms, GA	Coldwater Cattle, TN
Hilliard Bros. of Florida, FL	Schroder Manatee Ranch, FL	H.B. Guy Beard, GA	The Outback Farms, TN

CALLAWAY • KEMPFER Silver Spur Multi-Breed Bull Sale

October 23, 2008 - 1 p.m.



AUCTIONEER:
Tommy Barnes
Alabama License #1204
(334) 289-7001

HEALTH: Bulls have been vaccinated for IBR, BRSV, BVD, PI3, Leptospirosis and clostridial disease. All bulls have been dewormed by choice of seller. Proper interstate health charts required for shipping will be available.

FERTILITY TEST: All bulls will have been semen-tested approximately 60 days prior to sale and will be accompanied with proper documentation.

BULL DEVELOPMENT: All bulls after weaning have been raised on a limit feed program up until 12 months of age. The purpose of this is to capture proper ADG data, WDA data, and ultrasound information for each breed's "Association" requirements. At 12 months of age, all bulls have been developed in Florida, Georgia or South Alabama under conditions which will promote longevity in your environment. Be assured these bulls have not been developed prior to the sale on a high concentrate diet. The bulls have been raised through the summer on a forage based program so as to mimic as closely as possible a commercial operation. So, your bulls should maintain their condition better during breeding season. Hopefully, we have created an environment to weed out individuals who lack the toughness and hardiness to prosper. The bulls will be rugged, athletic and ready to ramble.

TERMS & CONDITIONS: All bulls sell under the terms and conditions of each breed Association. We guarantee all breeding cattle, both bulls and females, sold in this sale are fertile to the best of our knowledge. If they are determined to be a non-breeder any time in the next 12 months after purchase, we will provide a satisfactory replacement or issue you a credit less salvage value toward next year's sale. This is not a life insurance policy. We will not replace a dead animal if it is killed, dies, or is injured for any other reason. We would suggest that normal care be provided to these animals.

TERMS OF SALE: Cash. All cattle are to be paid for by the purchaser during or immediately after the sale unless prior arrangements have been made. Cattle will not be released until satisfactory arrangements are in place. Cattle will not be transferred until payment is made in full.

SPECIAL GUESTS:

Jim Handley Executive Vice President, Florida Cattlemen's Association

SALE STAFF:

David Gazda, *Angus Journal* Home (716) 227-9098, Cell (706) 296-7846
John Mosley (229) 308-0085
Jack Hedrick (904) 613-4261
Luke Mobley, *Cattle Today* (205) 932-8000

SALE DAY PHONES:

Tommy Barnes (334) 289-7001	Henry Kempfer (321) 288-7470
David Gazda Home . . (716) 227-9098	Blake Callaway Home . (706) 546-0814
. Cell (706) 296-7846 Cell (706) 318-5444
George Kempfer (321) 288-7469	Richard Meadows . . . (334) 797-4870

DELIVERY: Reputable livestock haulers will be available on sale day to assist with delivery of cattle. We will gladly assist you in this matter. **All cattle purchased must be gone within 24 hours of sale conclusion.**

LIVESTOCK MORTALITY INSURANCE: Will be available sale day if desired.

SCHEDULE OF EVENTS & FOOD: Cattle will be available at the Silver Spurs Arena for reviewing in "rodeo pens" late afternoon Tuesday, October 23, 2007. **COMPLIMENTARY LUNCH** will be served sale day at Silver Spurs Arena.

ANNOUNCEMENTS: Announcements made sale day will take precedence over sale book. We reserve the right to withdraw any animal prior to sale.

RETAINED INTEREST: Sellers are keeping one-third semen interest in all bulls selling.

ACCOMMODATIONS:

Best Western 2145 E. Irlo Bronson Highway Kissimmee, Florida (407) 846-4646	Quality Inn 2050 E. Irlo Bronson Highway Kissimmee, Florida (407) 846-4545
--	---

DIRECTIONS:

Florida's Turnpike Southbound: Take Exit 244 (Kissimmee-St. Cloud), turn right (West) onto U.S. Hwy. 192; go through stop light at Simpson Road to next stop light at Bill Beck Blvd. (approximately one mile). Turn right. Main entrance to Osceola Heritage Park is about one block on left. Follow signs.
Florida's Turnpike Northbound: Take Exit 242 (Kissimmee-St. Cloud), turn left (West) onto U.S. Hwy. 192; go approximately two miles to stop light at Bill Beck Blvd. Turn right. Main entrance to Osceola Heritage Park is about one block on left. Follow signs.

Lot	Tattoo	Age	Sire	Dam's Sire	Dam's Prod W	Dam's Prod Y	BW	205 ADJ WT/Ratio	Test ADG	365 ADJ WT/Ratio	ADJ SC	EPD BW	EPD WW	EPD YW	EPD Milk	Cont	
1	1245	12/06	Retail Product	N Design 323	3/99	2/99	78	737/105	3.37/85	1233/98	37.37	+2.0	+47	+84	+24	A	
2	1246	12/06	US Premium Beef	Grid Maker	2/110	2/112	77	835/119	4.83/121	1507/119	36.50	+3.2	+57	+107	+20	A	
3	1247	1/07	Retail Product	036	2/105	1/104	70	678/100	3.82/101	1256/100	36.74	+3.1	+49	+95	+25	A	
4	1248	1/07	F Direction	E161	1/97	1/98	73	678/97	3.82/96	1233/98	35.33	+1.8	+42	+83	+29	A	
5	1249	1/07	Predestined	878	3/112	1/104	80	653/100	4.72/125	1288/100	32.31	+3.0	+51	+91	+31	A	
6	1251	1/07	Predestined	878	3/112	1/104	85	672/100	2.75/73	1117/100	32.87	+3.0	+51	+91	+31	A	
7	1252	1/07	Predestined	1680	2/114	1/109	79	850/121	3.88/97	1375/100	33.43	+3.0	+55	+95	+27	A	
8	1253	1/07	Retail Product	036	2/105	1/104	95	741/100	3.54/94	1327/100	31.94	+3.1	+49	+95	+25	A	
9	1254	1/07	Predestined	1680	1/98	1/94	84	756/100	3.99/106	1401/100	37.94	+2.8	+43	+83	+26	A	
10	1255	1/07	Retail Product	036	2/105	1/104	76	681/100	3.82/101	1254/100	33.03	+3.1	+49	+95	+25	A	
11	1256	1/07	Retail Product	036	2/105	1/104	88	674/100	3.82/101	1239/100	35.53	+3.1	+49	+95	+25	A	
12	1258	2/07	Rito 2 878	Traveler 416	4/98	3/97	90	683/97	3.98/106	1270/100	31.94	+3.5	+43	+81	+27	A1	
13	1259	2/07	Retail Product	878	2/111	2/107	79	766/109	3.58/96	1312/103	36.46	+2.0	+50	+93	+27	A1	
14	1260	2/07	Retail Product	Bando 5175	1/105	1/120	84	758/100	3.98/106	1379/100	33.94	+3.0	+52	+98	+28	A1	
15	1261	2/07	Predestined	Midland	1/113	N/A	75	691/100	3.58/95	1217/100	35.97	+3.6	+50	+93	+25	A1	
16	1262	2/07	Retail Product	Bando 5175	1/105	1/120	81	703/100	3.91/104	1295/100	31.06	+3.0	+52	+98	+28	A1	
17	1263	3/07	Predestined	878	3/112	2/104	75	738/105	3.65/98	1301/103	34.70	+2.1	+50	+91	+30	A1	
18	6066	12/06	Exaltation 3144	Maximum	8/105	8/103	75	640/100	4.44/104	1253/99	37.28	+1.3	+50	+93	+23	A	
19	6069	12/06	Prime Design	1680	N/A	N/A	100	721/116	3.71/93	1359/116	32.70	+2.7	+44	+88	+26	A	
20	6072	12/06	Baldrige President P503	878	1/98	1/97	80	631/98	3.65/86	1236/97	41.61	+1.5	+43	+77	+20	A	
21	6075	12/06	Rito 112	Bando 598	5/108	3/106	104	718/112	4.66/110	1387/109	35.46	+6.4	+60	+109	+23	A	
22	6076	12/06	Prime Design	1680	N/A	N/A	84	626/100	2.98/74	1108/94	34.69	+1.5	+38	+74	+26	A	
23	1084	11/06	Jauer 589	036	3/96	3/101	86	642/103	3.51/106	1138/103	33.41	+3.8	+53	+103	+21	B	
24	1088	10/06	Pinnacle	943G	3/93	3/100	90	639/102	3.51/106	1161/105	31.46	+4.7	+45	+90	+22	B	
25	1092	11/06	Great Plains	Baldrige Notch AC	3/96	2/97	78	563/90	N/A	N/A	N/A	+2.5	+41	+77	+17	B	
26	1093	10/06	Great Plains	E161	3/76	2/91	84	528/85	3.33/101	1019/92	31.20	+3.6	+40	+81	+13	B	
27	1099	11/06	Prime Design	Prime 9070	3/102	3/103	83	594/95	3.74/113	1132/102	31.89	+4.1	+39	+81	+30	B	
28	1101	11/06	Predestined	E161	2/102	2/100	89	661/106	3.22/98	1154/104	37.47	+3.9	+52	+98	+23	B	
29	1108	11/06	E161	8982	1/102	1/97	95	637/102	3.39/103	1080/97	31.83	+5.4	+43	+84	+18	B	
30	1124	9/06	Retail Product	T510	3/117	3/106	120	832/103	3.28/99	1320/119	39.81	+8.2	+60	+109	+28	B	
31	1128	10/06	Predestined	Scotch Cap	4/99	4/100	96	803/100	3.85/116	1125/100	33.95	+3.9	+41	+76	+20	B	
32	1131	10/06	Predestined	E161	2/90	2/94	75	574/92	3.74/113	1011/91	33.00	+3.2	+43	+81	+22	B	
33	1139	11/06	Redirect 11	Design 56	3/96	3/98	93	622/100	2.70/82	1032/93	38.57	+3.5	+43	+84	+25	B	
34	1143	10/06	E161	Scotch Cap	6/102	6/103	101	618/100	2.59/78	1068/100	N/A	+5.3	+37	+81	+20	B	
35	1144	10/06	F. Direction	Bando 598	2/99	2/101	85	513/100	3.10/94	1003/100	33.44	+1.7	+40	+74	+28	B	
36	1146	10/06	Bushwacker	EXT	4/102	3/104	75	547/100	3.10/94	1081/100	35.68	+2.7	+50	+79	+18	B	
37	1149	10/06	Retail Product	EXT	N/A	N/A	76	484/100	3.45/104	1070/100	34.68					B	
	Sire	5659	8/99	1680	EXT	2/103	3/104	72	684/100	5.79/120	1223/110	38.09	+2.6	+47	+95	+26	
	Dam	0800	7/04	EXT	Scotch Cap	5/106	6/104	84	580/100	2.45/109	972/100	N/A	+2.2	+43	+77	+24	
38	1151	10/06	1680	Checkmate	5/99	2/105	81	541/100	3.16/95	1082/100	33.68	+1.3	+35	+74	+17	B	
39	1156	8/06	Retail Product	T510	1/95	1/102	69	591/95	3.62/110	1125/102	32.23	+2.2	+47	+97	+21	B	
40	1157	8/06	New Look 2971	Pinnacle	1/104	1/109	65	651/104	4.43/134	1211/109	35.04	+2.4	+50	+101	+24	B	
41	1158	9/06	Predestined	E161	1/105	1/96	82	655/105	2.53/77	1066/96	35.68	+4.3	+48	+87	+26	B	
42	1159	8/06	Great Plains	Design 2070	1/107	1/108	61	670/107	3.56/108	1201/108	35.46	+1.6	+47	+90	+25	B	
43	1161	9/06	Preeminent	8982	1/99	1/104	68	615/99	4.02/122	1145/104	31.82	+1.1	+39	+82	+25	B	
44	1162	9/06	T510	589	1/121	1/116	79	752/121	3.22/98	1278/116	35.18	+4.1	+68	+120	+27	B	
45	1163	8/06	New Look 2971	F. Direction	1/106	1/116	70	661/106	4.48/136	1288/116	36.43	+3.1	+49	+101	+24	B	

ANGUS CARCASS ULTRASOUND SCAN DATA

\$VALUE INDEX

Lot ID	IMF	MRB	REA	RE	Rib	Rump	Weaning	Feedlot	Grid	Beef	Dam's
	ADJ/R	EPD	ADJ/R	EPD	ADJ Fat	ADJ Fat	\$W	\$F	\$G	\$B	IME/REA
1	4.60/92	+39	14.3/98	+37	.27	.29	+27.38	+24.40	+32.32	+49.70	1/92-1/98
2	4.29/85	+11	13.3/91	+06	.46	.46	+23.79	+43.81	+9.51	+37.63	2/90-2/100
3	6.26/123	+50	15.5/102	+33	.40	.43	+23.19	+34.57	+31.71	+59.56	20/94-20/99
4	4.66/93	+32	16.3/112	+44	.37	.48	+25.36	+25.32	+27.52	+48.40	2/95-2/100
5	5.46/108	+64	15.3/101	+29	.46	.49	+27.17	+29.77	+29.34	+52.62	10/97-10/101
6	4.89/96	+58	14.5/95	+28	.52	.48	+27.17	+29.77	+28.39	+47.16	10/97-10/101
7	6.54/130	+76	14.5/99	+25	.62	.71	+28.36	+32.22	+31.05	+57.77	1/130-1/99
8	4.50/89	+32	14.5/95	+23	.33	.37	+22.92	+34.57	+24.77	+54.22	20/94-20/99
9	4.52/89	+53	15.4/101	+46	.31	.39	+25.06	+24.94	+30.37	+61.26	37/100-37/102
10	5.23/103	+39	15.6/103	+34	.50	.37	+23.19	+34.57	+27.51	+55.79	20/94-20/99
11	4.66/92	+33	15.5/102	+33	.41	.46	+23.19	+34.57	+25.73	+53.58	20/94-20/99
12	5.62/98	+39	16.7/108	+31	.60	.57	+22.86	+23.00	+27.55	+43.02	3/106-3/98
13	4.56/80	+21	15.9/103	+31	.74	.58	+27.32	+32.16	+19.51	+43.44	2/106-2/102
14	5.48/85	+49	15.2/101	+32	.55	.60	+25.20	+36.45	+25.26	+55.25	11/115-11/100
15	6.81/106	+83	14.0/93	+27	.46	.60	+23.80	+32.16	+32.78	+55.21	4/100-4/100
16	6.83/107	+64	14.9/99	+32	.49	.50	+25.20	+36.45	+31.10	+59.48	11/115-11/100
17	6.96/122	+73	13.8/89	+16	.67	.76	+28.08	+30.15	+29.03	+51.81	10/97-10-101
18	4.70/93	+11	13.4/95	+12	.55	.56	+28.03	+32.16	+11.49	+39.48	6/97-7/98
19	5.08/98	l+.40	15.1/104	l+.37	.47	.47	+22.82	+29.48	+28.72	+60.32	7/104-7/97
20	5.47/109	+53	14.1/100	+05	.58	.65	+26.78	+19.17	+27.34	+38.12	1/109-1/100
21	4.95/98	+31	14.8/105	+07	.44	.40	+18.32	+44.69	+21.76	+55.90	3/91-3/107
22	4.64/90	l+.35	12.9/89	l+.22	.40	.40	+26.23	+18.16	+29.48	+44.79	7/104-7/97
23	3.43/126	+38	13.6/106	+55	.35	.50	+21.41	+41.23	+28.40	+57.84	3/107-3/106
24	3.15/115	+56	12.7/99	+27	.47	.33	+17.59	+31.09	+22.76	+51.64	3/106-3/97
25	N/A	l+.10	N/A	l+.16	N/A	N/A	+22.54	+19.91	+15.51	+30.23	2/98-2/103
26	2.04/75	+04	13.1/102	+40	.39	.38	+17.09	+24.12	+11.67	+29.95	2/80-2/105
27	3.94/144	+67	12.7/99	+25	.37	.38	+18.64	+24.50	+32.83	+56.49	3/111-3/99
28	4.64/170	+79	14.2/111	+47	.31	.38	+22.06	+36.45	+35.73	+67.13	2/147-2/100
29	3.47/127	+30	12.7/99	+23	.35	.34	+15.10	+25.91	+22.79	+48.66	1/127-1/99
30	4.42/162	+67	14.7/115	+45	.25	.31	+17.04	+44.69	+35.02	+69.16	3/133-3/111
31	2.45/89	+62	12.6/97	+39	.31	.38	+22.79	+18.96	+30.62	+50.22	50/102-51/105
32	4.53/166	+77	13.1/102	+42	.22	.30	+22.69	+23.00	+37.41	+56.35	2/134-2/97
33	2.51/92	+35	13.3/104	+41	.17	.24	+21.18	+25.91	+27.10	+51.11	3/98-3/102
34	1.94/70	+19	12.9/99	+50	.15	.18	+9.39	+25.25	+21.11	+46.82	58/91-59/103
35	1.87/68	+32	11.9/92	+27	.20	.28	+27.09	+17.43	+24.22	+44.39	4/69-4/101
36	2.02/73	+20	12.4/95	-10	.19	.31	+28.32	+18.49	+17.74	+25.38	27/104-28/95
37	2.28/83	+27	11.1/85	+12	.24	.26	N/A	N/A	N/A	N/A	3/94-3/92
Sire	4.25/134	+41	14.0/113	+48	.26	.31	+35.11	+35.36	+29.44	+58.73	20/100-20/102
Dam	4.70/96	+12	12.2/97	-02	.33	.48	+26.97	+19.17	+10.88	+29.84	150/98-152/101
38	3.07/111	+37	12.5/96	+22	.35	.59	+20.85	+19.26	+21.26	+42.49	24/101-24/103
39	1.87/68	+22	11.7/91	+29	.17	.20	+22.67	+37.42	+23.80	+47.45	1/68-1/91
40	3.36/123	+44	12.6/98	+25	.27	.38	+23.31	+40.35	+23.71	+51.10	1/123-1/98
41	1.71/63	+41	12.7/99	+39	.18	.26	+22.95	+26.96	+27.18	+50.59	1/63-1/99
42	2.43/89	+27	13.8/108	+32	.12	.17	+28.12	+30.32	+25.80	+42.97	1/89-1/108
43	2.25/82	+17	12.7/99	+35	.21	.24	+25.40	+25.47	+21.14	+41.40	1/82-1/99
44	2.00/73	+32	12.3/96	+45	.22	.25	+26.20	+53.21	+26.73	+60.01	1/73-1/96
45	3.16/116	+42	13.5/105	+39	.27	.30	+21.04	+40.76	+28.56	+56.07	1/116-1/105

Lot	Tattoo	Age	Sire	Dam's Sire	Dam's Prod W	Dam's Prod Y	BW	205 ADJ WT/Ratio	Test ADG	365 ADJ WT/Ratio	ADJ SC	EPD BW	EPD WW	EPD YW	EPD Milk	Cont Group
46	1164	9/06	Redirect 11	Bextor 872	1/88	1/95	50	547/88	3.51/106	1054/95	35.65	-.7	+43	+90	+27	B
47	1167	10/06	Rito 2 878	Freightliner	1/102	1/92	64	637/102	2.82/85	1021/92	33.97	+.5	+44	+75	+29	B
48	1169	9/06	New Look 2971	F. Direction	1/87	1/96	52	542/87	3.56/108	1060/96	33.85	-.4	+41	+83	+20	B
49	1170	9/06	Preeminent	8982	1/87	1/97	56	543/87	3.62/110	1071/97	33.39	-1.6	+38	+83	+19	B
50	1171	10/06	Prominent	8982	1/92	1/101	72	573/92	3.97/120	1120/101	29.51	+3.6	+40	+84	+22	B
51	1173	10/06	Retail Product	Bando 598	1/105	1/103	90	657/105	3.39/103	1147/103	39.75	+3.9	+46	+88	+26	B
52	1174	8/06	Rito 2V1	41-93	2/106	2/101	71	629/101	3.10/94	1055/95	31.05	+3.2	+56	+96	+27	B
53	1176	8/06	T510	943G	2/108	2/111	91	678/109	3.22/98	1190/108	32.89	+3.4	+61	+111	+26	B
54	1177	10/06	T510	Grid Maker	2/99	2/96	79	688/110	3.85/117	1181/106	32.84	+2.1	+65	+110	+21	B
55	1179	9/06	Rito 2V1	41-93	2/103	2/101	98	590/95	2.59/78	1088/98	32.62	+7.0	+50	+91	+27	B
56	1180	11/06	Predestined	E161	2/99	2/95	97	661/106	2.47/75	1064/96	32.86	+6.8	+48	+86	+22	B
57	1182	9/06	Retail Product	Dateline J203	2/91	2/96	54	532/85	3.62/110	1014/91	37.85	+.6	+38	+76	+22	B
58	1184	9/06	T510	943G	2/108	2/1058	86	678/109	3.45/105	1152/104	32.10	+3.1	+59	+103	+25	B
59	1186	10/06	T510	943G	2/110	2/107	83	690/111	2.99/91	1154/104	36.75	+2.7	+57	+103	+26	B
60	1189	9/06	Rito 2V1	41-93	2/102	2/97	76	580/93	2.87/87	1081/97	32.21	+3.3	+53	+97	+27	B
61	1190	9/06	Rito 2V1	41-93	1/92	1/98	84	571/92	2.70/82	1086/98	32.35	+4.6	+51	+97	+25	B
62	1193	11/06	Redirect 11	Meat Packer 62	2/97	2/96	78	631/101	3.05/92	1050/95	35.26	+2.2	+49	+93	+25	B
63	1194	11/06	Jauer 589	878	1/109	1/91	79	678/109	2.18/66	1012/91	34.36	+4.0	+55	+94	+26	B
64	1195	8/06	Pinnacle	943G	2/97	2/90	69	527/84	1.90/58	906/81	31.05	+2.3	+35	+69	+27	B
65	1196	10/06	Preeminent	036	4/87	2/94	79	452/72	3.28/99	1012/91	36.61	+1.0	+27	+71	+21	B
66	1197	10/06	Alliance	Lexus 695L	1/107	1/112	79	647/104	3.74/113	1241/112	36.15	+2.4	+43	+87	+27	B
67	1198	9/06	Redirect 11	Russ 184B	3/99	3/104	87	569/91	3.68/112	1211/109	34.54	+4.3	+44	+101	+23	B
68	1199	11/06	878	216 LTD	3/91	3/88	84	500/80	3.16/96	988/89	32.34	+3.3	+37	+77	+17	B
69	7006	2/07	F. Direction	5522-6148	2/106	2/104	82	627/101	3.65/122	1182/107	N/A	+1.3	+39	+74	+28	B
70	7007	2/07	F. Direction	5522-6148	2/106	2/104	98	717/116	3.15/105	1234/112	34.45	+2.8	+44	+78	+28	B
71	7011	2/07	F. Direction	5522-6148	2/106	2/104	75	613/99	2.08/70	999/91	29.80	+.2	+36	+62	+28	B
72	7012	2/07	Predestined	Russ 184B	4/98	1/93	74	585/95	2.58/86	1043/95	33.91	+1.9	+46	+85	+20	B
73	7015	2/07	F. Direction	5522-6148	2/106	2/104	100	696/113	3.48/116	1178/107	40.14	+3.7	+43	+75	+28	B
74	T91	1/07	New Design N210	878	2/105	2/96	70	654/108	2.81/77	1099/93	35.00	+2.8	+51	+79	+27	D
75	745	1/07	MC 2500	Midland	2/105	2/106	70	580/96	3.51/97	1142/97	33.81	+1.9	+44	+82	+22	D
76	1118	1/07	Prime Design	5522-6148	2/94	2/102	75	688/88	3.82/104	1299/101	30.16	+1.6	+39	+84	+27	D
77	1120	1/07	T510	E161	3/84	1/110	71	610/101	4.23/117	1287/110	28.22	+.0	+45	+95	+15	D
78	1201	12/06	Retail Product	Alliance 1401	1/112	1/114	64	681/112	4.11/113	1339/114	37.84	-.3	+47	+97	+25	D
79	1203	12/06	Solution	1407	1/99	1/96	63	599/99	3.30/91	1127/96	32.51	-1.2	+43	+81	+27	D
80	1215	1/07	Alliance 1401	878	2/107	2/102	84	701/116	3.52/97	1264/108	31.81	+1.6	+44	+80	+25	D
81	1216	1/07	Predestined	41-93	2/109	2/104	98	704/116	3.37/93	1243/105	35.93	+5.9	+51	+90	+28	D
82	1218	1/07	Coalition SCC	Grid Maker	2/107	2/108	80	714/118	3.52/97	1277/109	36.72	+2.6	+59	+101	+27	D
83	1221	12/06	E161	943G	2/97	2/98	88	630/104	3.49/96	1188/101	33.10	+3.5	+42	+79	+21	D
84	1222	1/07	Alliance 1401	Decision 3987	2/106	2/100	84	651/107	3.92/80	1193/101	32.91	+2.2	+39	+74	+21	D
85	1223	12/06	Jauer 589	878	2/96	1/93	80	575/95	3.27/90	1098/93	30.76	+2.6	+40	+78	+23	D
86	1229	1/07	Rito 112	1680	7/105	3/106	82	633/100	3.25/82	1153/100	32.22	+1.8	+50	+89	+22	D
87	1230	1/07	Predestined	E161	3/102	2/110	102	660/100	4.41/112	1366/100	37.32	+4.4	+45	+91	+24	D
88	1235	1/07	Predestined	E161	3/102	2/110	86	691/100	3.73/95	1288/100	35.64	+4.4	+45	+91	+24	D
89	1240	12/06	878	Ambush 1531	3/103	3/92	95	540/89	3.76/104	991/84	31.26	+4.4	+36	+60	+23	D
90	1241	12/06	Preeminent	Right Time	4/99	3/97	90	574/95	4.10/113	1278/109	34.61	+1.9	+41	+90	+22	D

ANGUS CARCASS ULTRASOUND SCAN DATA

\$VALUE INDEX

Lot ID	IMF ADJ/R	MRB EPD	REA ADJ/R	RE EPD	Rib ADJ Fat	Rump ADJ Fat	Weaning \$W	Feedlot \$F	Grid \$G	Beef \$B	Dam's IMF/REA
46	3.67/134	+50	11.0/86	+30	.20	.22	+26.62	+31.87	+31.84	+51.92	1/134-1/86
47	2.31/85	+19	13.1/102	+37	.21	.36	+30.85	+16.92	+18.67	+35.46	1/85-1/102
48	2.30/84	+41	12.0/94	+24	.21	.27	+25.57	+25.69	+28.70	+49.01	1/84-1/94
49	2.70/99	+25	13.1/102	+32	.18	.22	+24.20	+26.83	+24.99	+44.67	1/99-1/102
50	3.55/130	+47	12.6/98	+28	.25	.36	+18.66	+27.06	+25.08	+49.38	1/130-1/98
51	1.78/65	+15	12.6/98	+22	.18	.22	+21.66	+28.71	+16.85	+43.89	1/65-1/98
52	1.29/47	+20	11.7/91	+17	.13	.27	+28.04	+32.84	+18.15	+35.82	2/83-2/100
53	1.76/64	+27	11.5/90	+29	.15	.19	+26.06	+46.41	+24.09	+52.18	2/87-2/100
54	2.48/91	+41	12.4/97	+33	.28	.45	+30.65	+43.70	+26.06	+52.20	2/85-2/94
55	1.63/60	+25	11.7/91	+16	.23	.19	+16.55	+30.15	+19.43	+34.73	2/76-2/93
56	1.79/66	+44	12.1/95	+46	.18	.25	+16.26	+25.98	+28.87	+54.27	2/80-2/101
57	3.01/110	+33	11.3/88	+10	.27	.24	+24.59	+20.06	+23.22	+38.98	2/106-2/93
58	2.62/96	+33	11.3/88	+23	.36	.46	+27.63	+38.81	+23.75	+47.18	2/102-2/93
59	2.09/77	+21	13.1/102	+46	.13	.26	+27.18	+39.61	+25.49	+51.81	2/77-2/98
60	2.00/73	+28	12.1/95	+20	.19	.15	+25.53	+35.03	+23.24	+41.53	2/87-2/98
61	3.28/120	+46	12.2/95	+22	.20	.42	+21.03	+35.82	+27.53	+46.81	1/120-1/95
62	2.02/74	+39	11.9/93	+27	.19	.23	+25.44	+32.55	+28.26	+52.86	2/98-2/90
63	1.76/64	+07	12.7/99	+49	.15	.18	+26.26	+31.22	+18.32	+41.99	1/64-1/99
64	2.36/86	+48	9.4/73	+12	.20	.31	+23.39	+14.58	+27.57	+43.07	2/98-2/86
65	3.20/117	+45	13.8/108	+40	.36	.27	+18.04	+19.36	+32.24	+44.98	2/102-2/108
66	2.51/92	+18	14.3/112	+14	.45	.40	+23.01	+28.87	+13.40	+30.18	1/92-1/112
67	2.75/101	+33	14.3/112	+40	.41	.60	+14.39	+42.79	+22.19	+51.29	3/110-3/103
68	4.78/175	+62	12.1/95	-02	.30	.38	+17.57	+21.39	+27.18	+47.35	3/123-3/97
69	4.87/110	+57	15.2/99	+29	.58	.58	+26.73	+17.80	+29.80	+50.06	32/97-32/100
70	5.14/117	+60	17.1/112	+43	.50	.47	+26.12	+19.75	+33.45	+55.38	32/97-32/100
71	3.74/85	+45	13.8/90	+27	.34	.39	+29.27	+7.85	+30.42	+42.96	32/97-32/100
72	4.96/112	+56	13.9/91	+07	.27	.42	+25.95	+25.76	+29.69	+48.36	3/96-3/93
73	3.34/76	+41	16.6/108	+41	.41	.43	+24.46	+17.28	+29.03	+49.17	32/97-32/100
74	4.71/102	+37	13.1/95	+04	.60	.57	+30.19	+18.13	+21.23	+37.32	2/119-2/99
75	5.42/111	+41	13.7/96	+12	.24	.33	+25.38	+23.59	+27.62	+46.47	2/103-2/99
76	4.60/100	+54	15.6/100	+23	.38	.35	+22.76	+27.44	+34.87	+53.76	2/100-2/104
77	5.16/106	+39	15.3/108	+23	.52	.50	+22.72	+36.16	+27.79	+49.52	1/106-10/18
78	4.37/90	+26	14.7/104	+20	.51	.42	+26.34	+37.42	+19.21	+45.21	1/90-1/104
79	5.75/118	+69	12.2/86	+06	.34	.31	+29.46	+23.00	+34.32	+47.93	1/118-1/86
80	4.60/94	+26	14.3/101	-19	.47	.52	+27.28	+21.66	+12.04	+27.19	2/84-2/102
81	5.15/106	+57	13.2/93	+12	.30	.39	+20.09	+28.77	+30.06	+51.83	2/110-2/98
82	4.02/82	+35	14.3/101	-16	.57	.45	+29.72	+36.75	+12.54	+29.52	2/77-2/104
83	4.67/96	+16	15.3/108	+43	.28	.32	+21.79	+21.45	+22.29	+39.91	2/102-2/105
84	3.92/80	+16	11.3/80	-41	.45	.43	+23.52	+17.80	+4.34	+16.88	2/85-2/91
85	5.12/105	+37	13.0/92	+27	.39	.63	+23.02	+21.23	+28.30	+39.56	1/105-1/92
86	5.94/113	+64	13.7/93	-17	.44	.49	+28.62	+28.17	+30.29	+46.89	49/108-49/85
87	5.19/98	+57	15.3/104	+41	.49	.65	+18.56	+32.09	+24.74	+55.34	19/89-19/103
88	4.46/85	+49	17.4/118	+59	.52	.62	+18.38	+32.09	+25.95	+55.11	19/89-19/103
89	5.38/116	+51	13.7/99	+13	.37	.46	+21.27	+6.08	+33.83	+35.82	3/111-3/97
90	4.56/99	+13	14.2/103	+22	.57	.39	+21.22	+32.65	+17.54	+43.55	3/91-3/94

Lot	Tattoo	Age	Sire	Dam's Sire	Dam's Prod W	Dam's Prod Y	BW	205 ADJ WT/Ratio	Test ADG	365 ADJ WT/Ratio	ADJ SC	EPD BW	EPD WW	EPD YW	EPD Milk	Cont Group
91	1242	1/07	Prominent	Alliance J304	3/92	3/97	97	581/96	4.04/111	1178/100	31.38	+3.9	+38	+81	+22	D
92	1243	12/06	878	Precise 6002	3/95	2/100	86	585/97	3.82/105	1100/94	32.65	+2.0	+34	+65	+24	D
93	1264	1/07	On Target 1083	036	4/106	3/101	80	779/99	3.71/101	1257/98	36.74	+1.4	+46	+86	+24	D
94	1265	1/07	Foresight	Midland	2/108	N/A	78	653/100	4.10/105	1168/100	36.74	+3.4	+55	+98	+27	D
95	1266	1/07	Rito 112	878	1/98	1/90	78	772/98	2.42/66	1156/90	36.83	+2.1	+49	+82	+24	D
96	1267	1/07	On Target 1083	Exacto 416	2/97	1/105	88	838/107	4.10/111	1350/105	N/A	+3.6	+53	+101	+22	D
97	1270	2/07	Rito 2 878	1680	3/100	1/100	76	615/100	3.71/95	1103/100	34.74	+1.5	+39	+72	+28	D
98	1271	2/07	Rito 112	F. Direction	1/115	1/110	80	905/115	4.27/116	1412/110	35.26	+2.4	+63	+106	+28	D
99	1272	2/07	Rito 112	036	1/99	1/95	78	779/99	3.09/84	1219/95	31.79	+2.5	+52	+89	+25	D
100	1273	2/07	878	Midland	1/99	1/105	80	782/99	4.38/119	1350/105	36.83	+2.4	+45	+89	+23	D
101	7220	1/07	Primrose 1065	E161	1/105	1/103	75	635/105	3.63/100	1216/103	35.70	+1.9	+44	+87	+21	D
102	6028	8/06	Predestined	Expectation 4915	2/89	2/96	84	610/94	3.56/103	1172/102	33.40	+3.7	+49	+98	+22	F
103	6034	9/06	Prominent	Lead On	2/101	1/103	70	654/101	3.33/97	1182/103	32.03	+0.6	+45	+92	+24	F
104	6036	9/06	Prominent	41-93	1/84	1/88	59	543/84	3.26/83	1259/88	N/A	+0.0	+39	+78	+22	F
105	6044	10/06	Prime Design	Midland	1/94	1/93	80	610/94	3.05/89	1076/93	36.67	+2.3	+44	+80	+24	F
106	6047	10/06	Prominent	Scotch Cap	5/105	3/111	106	717/111	3.33/97	1221/106	35.31	+5.8	+42	+81	+25	F
107	6049	10/06	Pinnacle	Maximum	7/96	5/101	104	615/95	4.33/111	1403/98	N/A	+7.9	+45	+90	+16	F
108	6050	10/06	Retail Product	Triple Threat	8/101	7/98	79	708/109	3.26/83	1459/102	N/A	+1.4	+51	+92	+20	F
109	6051	10/06	Prime Design	1680	2/111	2/108	94	607/89	3.43/97	1365/94	N/A	+3.9	+38	+77	+28	F
110	6052	10/06	Prominent	Maximum	4/92	1/100	80	629/97	4.02/117	1152/100	33.42	+1.2	+40	+87	+18	F
111	6053	10/06	Bushwacker	Maximum	4/105	4/102	83	714/110	3.45/100	1144/99	33.99	+2.9	+56	+92	+17	F
112	6056	10/06	Prominent	Maximum	4/101	3/105	94	665/103	4.72/121	1512/106	N/A	+3.5	+45	+95	+18	F
113	6058	10/06	F. Direction	EXT	5/106	4/106	90	655/96	3.65/103	1433/99	N/A	+3.8	+39	+75	+24	F
114	6063	11/06	Prominent	Maximum	6/96	6/99	78	567/88	3.99/102	1350/95	N/A	+1.4	+37	+81	+18	F
115	603	8/06	Jet Stream 825J	41-93	2/91	1/92	58	578/93	2.53/93	994/92	32.59	-0.3	+46	+69	+11	G
116	608	9/06	Eureka 865E	E161	4/100	3/102	68	561/90	2.53/93	995/92	33.00	+0.6	+34	+61	+18	G
117	612	9/06	Alliance	Emblazon 854E	3/97	2/107	86	624/100	2.87/105	1131/105	34.40	+4.5	+49	+91	+24	G
118	618	9/06	Jet Stream 825J	Alliance 6595	2/101	1/104	74	634/102	2.87/105	1124/104	35.32	+1.3	+47	+77	+15	G
119	621	10/06	Bushwacker	5522-6148	7/109	5/105	74	678/109	2.24/82	1089/101	32.18	+1.8	+52	+81	+27	G
120	625	10/06	Jet Stream 825J	878	5/102	4/105	70	689/110	3.33/122	1174/108	32.32	+0.1	+52	+85	+16	G



Lot 2 - Callaways USPB 1246

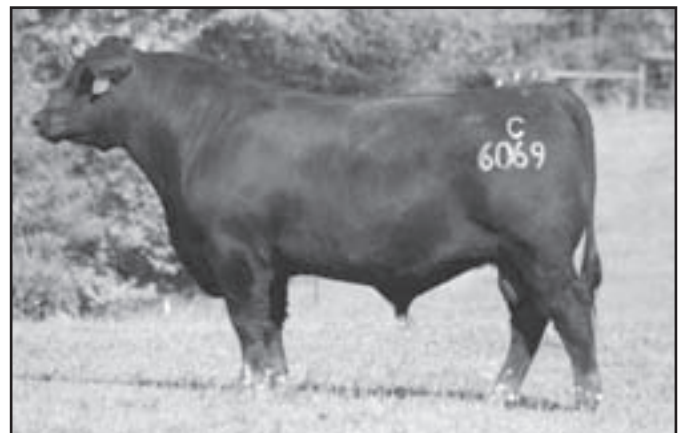

Lot 19 - Callaways Design 6069

ANGUS CARCASS ULTRASOUND SCAN DATA

\$VALUE INDEX

Lot ID	IMF ADJ/R	MRB EPD	REA ADJ/R	RE EPD	Rib ADJ Fat	Rump ADJ Fat	Weaning \$W	Feedlot \$F	Grid \$G	Beef \$B	Dam's IMF/REA
91	4.34/94	+28	15.5/112	+39	.47	.43	+16.82	+24.88	+23.40	+44.18	3/104-3/103
92	4.13/89	+34	12.6/91	-.03	.36	.50	+23.68	+11.26	+24.14	+33.46	2/91-2/98
93	5.27/98	+42	16.0/107	+09	.48	.70	+27.31	+26.74	+22.54	+42.18	2/102-2/105
94	5.11/101	+39	14.2/99	+27	.40	.50	+26.39	+35.26	+25.84	+47.57	2/100-2/105
95	5.13/95	+43	12.8/86	-.16	.43	.50	+29.48	+21.72	+22.73	+39.66	1/95-1/86
96	4.98/92	+19	14.5/97	+10	.45	.58	+22.44	+39.15	+12.34	+42.35	1/92-1/97
97	4.75/94	+40	14.2/99	+35	.38	.52	+25.42	+15.92	+24.64	+40.43	12/99-12/102
98	6.03/112	+56	16.5/111	+22	.53	.49	+31.50	+40.32	+27.86	+59.65	1/112-1/111
99	6.11/113	+55	13.5/91	-.07	.57	.60	+28.43	+27.40	+24.90	+45.40	1/113-1/91
100	4.90/91	+35	16.3/109	+15	.41	.44	+23.40	+30.09	+23.69	+44.91	1/91-1/109
101	4.16/85	+14	16.3/115	+32	.38	.31	+24.16	+28.49	+17.10	+41.46	1/85-1/115
102	2.26/92	+60	13.5/96	+38	.29	.40	+21.53	+37.65	+30.11	+60.80	13/92-13/97
103	3.09/126	+51	16.1/115	+75	.48	.35	+25.35	+33.10	+34.22	+59.83	1/126-1/115
104	N/A	l+.32	N/A	l+.33	N/A	N/A	+25.38	+21.60	+23.33	+42.63	N/A
105	2.23/91	+47	14.1/101	+32	.22	.27	+25.75	+21.66	+33.02	+53.26	1/91-1/101
106	2.87/117	+54	14.2/101	+44	.56	.57	+16.51	+23.37	+27.68	+49.61	4-107-4/102
107	N/A	l+.47	N/A	l+.25	N/A	N/A	+8.19	+31.09	+23.17	+54.48	3/83-3/103
108	N/A	l+.28	N/A	l+.25	N/A	N/A	+27.92	+30.76	+23.97	+49.80	7/111-7/100
109	N/A	l+.48	N/A	l+.39	N/A	N/A	+19.44	+21.01	+33.28	+54.91	15/100-16/104
110	2.00/81	+32	13.3	+34	.48	.50	+21.64	+30.03	+18.98	+45.92	1/81-1/95
111	2.37/96	+14	12.8	+09	.50	.30	+27.25	+28.83	+14.93	+35.12	5/97-5/97
112	N/A	l+.42	N/A	l+.45	N/A	N/A	+17.88	+36.16	+25.39	+52.86	2/113-2/106
113	N/A	l+.57	N/A	l+.27	N/A	N/A	+20.63	+18.74	+27.99	+51.96	14/110-14/100
114	4.36/100	l+.28	15.3	l+.35	.41	.38	+20.81	+25.25	+21.27	+44.55	6/92-6/95
115	2.76/107	+15	14.4	+29	.28	.40	+30.79	+10.67	+20.96	+24.91	1/107-1/107
116	1.63/63	-.09	13.7	+26	.31	.43	+25.92	+7.65	+9.49	+20.10	3/88-3/101
117	3.44/133	+28	11.6	-.20	.35	.48	+21.17	+30.54	+15.14	+26.67	2/114-2/91
118	1.80/69	+01	13.6	+09	.29	.49	+28.58	+17.70	+9.70	+23.09	1/69-1/101
119	3.43/132	+39	12.5	-.01	.30	.41	+32.72	+19.66	+25.02	+37.84	5/113-5/102
120	2.48/96	+09	14.7	+15	.35	.63	+30.89	+23.49	+13.83	+30.21	4/100-4/101



Lot 90 - Callaways Preeminent 1241



Lot 100 - Callaways New Design 1273

Lot	Tattoo	Age	Sire	Dam's Sire	BW	Act SC	EPD BW	EPD WW	EPD YW	EPD Milk
121	0117	9/06	+Southern New Design 2613	#N Bar Emulation EXT	64	38.00	-5	+39	+74	+24
122	1167	9/06	+Circle A Traveler 234D 0534	#N Bar Emulation EXT	64	38.00	+2	+43	+77	+17
123	1237	10/06	+Circle A Traveler 234D 0534	#N Bar Emulation EXT	70	37.00	+2.2	+51	+94	+19
124	1247	9/06	+#GAR Grid Maker	#VF Venture Forward	68	39.00	+1.9	+50	+90	+18
125	1307	10/06	BH Stockman Exam 5232	+FAR Bona Fide	76	36.00	+1.3	+43	+76	+24
126	2047	12/06	+Circle A Traveler 234D 0534	Southern Rito 6093	84	35.00	+4.4	+44	+80	+16
127	2117	10/06	+#GAR Grid Maker	#Scotch Cap	90	37.50	+6.4	+49	+84	+9
128	2197	12/06	BH Stockman Exam 5232	Southern Rito 6093	84	N/A	+4.1	+40	+74	+22
129	2207	10/06	#N Bar Emulation EXT	+FAR Bona Fide	82	36.00	+3.4	+42	+80	+21
130	2217	9/06	BH Stockman Exam 5232	Lemmon Precision 3196	82	37.00	+2.5	+41	+82	+23
131	2247	9/06	+#GAR Grid Maker	+Three Trees 6148 8005	N/A	N/A	+3.2	+51	+91	+13
132	2287	9/06	#N Bar Emulation EXT	Lemmon Precision 3196	80	38.00	+1.5	+32	+58	+16
133	2337	10/06	+Circle A Traveler 234D 0534	Lemmon Precision 3196	76	36.00	+8	+39	+74	+13
134	3007	12/06	+Circle A Traveler 234D 0534	+Three Trees 6148 8005	88	37.00	+3.9	+52	+92	+24
135	3207	10/06	+Circle A Traveler 234D 0534	+Three Trees 6148 8005	66	34.50	+1.3	+47	+80	+14
136	4047	10/06	+Finks 4356 of 0371 ND	+Circle A Traveler 234D 0534	74	34.00	+1.2	+47	+91	+20
137	4177	10/06	+Finks 4356 of 0371 ND	+Circle A Traveler 234D 0534	82	36.00	+2.6	+51	+98	+26
138	4237	10/06	+Southern New Design 2613	#SAF Fame	76	36.00	+2.9	+42	+80	+18
139	4367	9/06	4 Point 8 of Ironwood	+Circle A Traveler 234D 0534	74	N/A	+0	+40	+69	+19
140	4507	10/06	+Finks 4356 of 0371 ND	+Circle A Traveler 234D 0534	78	37.00	+2.1	+44	+88	+26
141	5037	10/06	+Finks 4356 of 0371 ND	BH Stockman Exam 5232	72	34.00	+3	+44	+85	+29
142	5077	11/06	BH Bar Finks 3065	BH Bar Finks 1273	62	35.00	-.1	+56	+91	+21
143	5147	9/06	+Finks 4356 of 0371 ND	BH Stockman Exam 5232	64	35.50	-.2	+46	+86	+24
144	7137	9/06	+Circle A Traveler 234D 0534	#N Bar Emulation EXT	88	35.00	+3.3	+46	+82	+18
145	7257	9/06	+Circle A Traveler 234D 0534	#N Bar Emulation EXT	88	38.00	+4.7	+45	+82	+20
146	8017	10/06	BH Stockman Exam 5232	#+Rito 9M9 of 2036 Scotch Cap	82	35.00	+3.0	+36	+58	+24
147	8047	10/06	+Southern New Design 2613	BH Bar Shoshone 5069	72	36.00	+1.9	+30	+56	+21
148	8077	10/06	+#GAR Grid Maker	Grubbs T 403	80	36.00	+5.0	+58	+100	+8
149	8277	9/06	+#GAR Grid Maker	#N Bar Emulation EXT	76	38.00	+3.7	+51	+87	+11
150	8307	10/06	+#GAR Grid Maker	#GDAR Traveler 71	86	39.00	+3.8	+48	+90	+18
151	8347	9/06	+Southern New Design 2613	#N Bar Emulation EXT	80	37.00	+3.0	+38	+75	+23
152	8357	11/06	+Southern New Design 2613	#N Bar Emulation EXT	78	36.00	+1.6	+37	+70	+20

KEMPFER COMMERCIAL BULLS

Lot	Tattoo	Age	Sire	Dam's Sire	BW	Act SC	EPD BW	EPD WW	EPD YW	EPD Milk
153	833B7	9/06	#PS Sasquatch 904	#N Bar Emulation EXT	62	37.00	+2.8	+33	+60	+13
154	5057	9/06	+#GAR Example 3204	#+GAR Grid Maker	82	33.00	+4.4	+52	+93	+23
155	1407	10/06	+Southern New Design 2613		88	37.00	N/A	N/A	N/A	N/A
156	2357	11/06	BH Stockman Exam 5232		76	37.00	N/A	N/A	N/A	N/A

Lot	IMF ACT	REA ACT	REA CWT	Rib Fat ACT	Rump Fat ACT	\$W	\$F	\$G	\$B
121	2.4	14.4	1.11	.31	N/A	+27.46	+17.80	N/A	N/A
122	2.4	12.3	1.08	.32	N/A	+27.07	+19.17	+16.91	+35.88
123	2	14.3	1.07	.34	N/A	+25.38	+32.78	+15.23	+36.26
124	2.1	12.4	1.04	.28	N/A	+26.25	+29.16	N/A	N/A
125	2.6	12.5	1.01	.31	N/A	+28.03	+18.22	N/A	N/A
126	2	14.8	1.29	.27	N/A	+19.08	+21.66	N/A	N/A
127	2.7	11.9	1.09	.31	N/A	+13.87	+23.65	N/A	N/A
128	2	10.5	.95	.26	N/A	+20.31	+17.43	N/A	N/A
129	2.3	12.8	1.05	.32	N/A	+21.25	+22.41	N/A	N/A
130	2.2	13.6	.99	.39	N/A	+22.28	+24.72	N/A	N/A
131	2.6	13.2	1.04	.32	N/A	+22.28	+29.77	N/A	N/A
132	1.6	10.5	.98	.33	N/A	+23.05	+5.68	+12.30	+28.23
133	2	12.8	1.10	.27	N/A	+23.16	+17.80	N/A	N/A
134	1.6	14.7	1.22	.27	N/A	+24.22	+30.38	N/A	N/A
135	2.6	12.2	1.14	.29	N/A	+26.96	+20.55	N/A	N/A
136	3	14	1.24	.27	N/A	+25.52	+31.32	N/A	N/A
137	1.9	12.9	1.02	.32	N/A	+24.80	+36.85	N/A	N/A
138	2.9	11.5	1.02	.30	N/A	+21.54	+22.41	N/A	N/A
139	2.9	13.1	1.18	.24	N/A	+28.07	+12.79	N/A	N/A
140	3	11.6	.99	.40	N/A	+23.98	+29.48	N/A	N/A
141	1.9	11.8	1.04	.33	N/A	+27.74	+26.51	N/A	N/A
142	1.5	11.6	1.05	.25	N/A	+33.32	+27.84	N/A	N/A
143	2.8	13	1.13	.28	N/A	+28.58	+26.74	N/A	N/A
144	2.1	12	.97	.22	N/A	+22.94	+22.84	N/A	N/A
145	2.1	12.1	.96	.26	N/A	+19.66	+23.21	N/A	N/A
146	1.6	11.7	1.07	.25	N/A	+24.93	+4.31	N/A	N/A
147	2.2	12.9	1.17	.36	N/A	+22.73	+4.60	+16.71	+25.86
148	2.3	13.5	1.08	.33	N/A	+17.91	+36.12	N/A	N/A
149	2.9	10.6	.92	.28	N/A	+21.66	+25.82	N/A	N/A
150	2.3	13	1.03	.39	N/A	+20.81	+29.93	N/A	N/A
151	2.3	11.5	.93	.29	N/A	+21.17	+19.11	+16.95	+32.48
152	2.3	10.5	.92	.31	N/A	+24.14	+14.79	N/A	N/A

Lot	IMF ACT	REA ACT	REA CWT	Rib Fat ACT	Rump Fat ACT	\$W	\$F	\$G	\$B
153	2.3	12.5	1.08	.31	N/A	+19.49	+7.11	N/A	N/A
154	1.9	11.3	.95	.24	N/A	+22.59	+31.38	N/A	N/A
155	2.3	11.3	1.02	.32	N/A	N/A	N/A	N/A	N/A
156	2.7	11.3	.98	.25	N/A	N/A	N/A	N/A	N/A

MEADOW CREEK CHAROLAIS BULLS

LOT	TATTOO	AGE	SIRE	PATERNAL GRANDSIRE	DAM'S SIRE	MATERNAL GRANDSIRE
157	67S	10/06	LT Rio Blanco 1234 P	WCR Prime Cut 764 PLD	HEP King Grazer 25A	BR Duke 261
158	653	10/06	LR Montana 708	BCI Awesome 7218 PLD	HBR Meadows Milkman 713P	HBR Rocky 151P
159	114S	10/06	HEP Senior Rio 29N	LT Rio Blanco 1234 P	HEP King Grazer 25A	BR Duke 261
160	637	10/06	HEP Senior Rio 36N	LT Rio Blanco 1234 P	Thomas Oahe Wind 0772ET P	LT Wyoming Wind 4020 PLD
161	678	11/06	Thomas Mr Oahe Wind2787M	Thomas Oahe Wind 0772ET P	JWK Premium F224 ET	VCR Sir Duke 914 PLD
162	692	11/06	Thomas Mr Oahe Wind2787M	Thomas Oahe Wind 0772ET P	LT Easy Pro 1158 PLD	LT Unlimited Ease 9108
163	697	12/06	Thomas Mr Oahe Wind2787M	Thomas Oahe Wind 0772ET P	HBR Meadows Milkman 713P	HBR Rocky 151P
164	699	12/06	LR Montana 708	BCI Awesome 7218 PLD	HBR Meadows Milkman 713P	HBR Rocky 151P
165	6100	12/06	Thomas Mr Oahe Wind2787M	Thomas Oahe Wind 0772ET P	HEP Crown Duke 110J	VCR Sir Duke 135 PLD
166	6111	12/06	Thomas Mr Oahe Wind2787M	Thomas Oahe Wind 0772ET P	HEP Poll Alabama 66F	HEP Alabama Polled 7C
167	6113	12/06	LR Montana 708	BCI Awesome 7218 PLD	HEP Poll Alabama 66F	HEP Alabama Polled 7C
168	6114	12/06	Partisover Elixir 547P	JWK Elixir H011 ET	HBR Meadows Milkman 713P	HBR Rocky 151P
169	6115	12/06	SCC Cigar 1129 ET	LHD Cigar E46	JWK Premium F224 ET	VCR Sir Duke 914 PLD
170	6116	12/06	Thomas Mr Oahe Wind2787M	Thomas Oahe Wind 0772ET P	JWK Premium F224 ET	VCR Sir Duke 914 PLD
171	6117	12/06	LR Montana 708	BCI Awesome 7218 PLD	JWK Premium F224 ET	VCR Sir Duke 914 PLD
172	6118	12/06	Partisover Elixir 547P	JWK Elixir H011 ET	HBR Meadows Milkman 713P	HBR Rocky 151P
173	6121	12/06	Partisover Elixir 547P	JWK Elixir H011 ET	HEP King Cobra 76 ET PLD	HCR Mac 9176 Polled
174	X6123	12/06	Partisover Elixir 547P	JWK Elixir H011 ET	HBR Meadows Milkman 713P	HBR Rocky 151P
175	6122	12/06	Thomas Mr Oahe Wind2787M	Thomas Oahe Wind 0772ET P	JWK Premium F224 ET	VCR Sir Duke 914 PLD
176	6126	12/06	JWK Premium F224 ET	VCR Sir Duke 914 PLD	HBR Meadows Milkman 713P	HBR Rocky 151P
177	6128	12/06	LR Montana 708	BCI Awesome 7218 PLD	HBR Meadows Milkman 713P	HBR Rocky 151P
178	6131	12/06	LR Montana 708	BCI Awesome 7218 PLD	VCR Sir Mac IV9116ETPLD	WCR Sir FA Mac 2244
179	6134	12/06	JWK Premium F224 ET	VCR Sir Duke 914 PLD	HEP Poll Alabama 66F	HEP Alabama Polled 7C
180	6136	10/06	HEP Senior Rio 36N	LT Rio Blanco 1234 P	HBR Meadows Milkman 713P	HBR Rocky 151P
181	6137	10/06	HEP Senior Rio 36N	LT Rio Blanco 1234 P	JWK Premium F224 ET	VCR Sir Duke 914 PLD
182	6138	10/06	GDM Deseret TW 205	GDM Max Factor 936P	TW Rogue 905 P	AC Mr Macho 24
183	703	01/07	JWK Premium F224 ET	VCR Sir Duke 914 PLD	HBR Topper 388 P	Revelation 44
184	712	01/07	Partisover Elixir 547P	JWK Elixir H011 ET	VCR Sir Mac IV9116ETPLD	WCR Sir FA Mac 2244
185	717	01/07	SCC Cigar 1129 ET	LHD Cigar E46	VCR Sir Mac IV9116ETPLD	WCR Sir FA Mac 2244
186	754	02/07	GDM Deseret TW 205	GDM Max Factor 936P	VCR Sir Mac IV9116ETPLD	WCR Sir FA Mac 2244
187	719	01/07	JWK Premium F224 ET	VCR Sir Duke 914 PLD	HBR Meadows Milkman 713P	HBR Rocky 151P
188	X742	03/07	HEP Senior Rio 36N	LT Rio Blanco 1234 P	HEP Poll Alabama 66F	HEP Alabama Polled 7C
189	729	02/07	LR Montana 708	BCI Awesome 7218 PLD	JWK Premium F224 ET	VCR Sir Duke 914 PLD



Richard and Troy talking bull...



David and Blake confused...

CHAROLAIS BULL EPDS

LOT	EPD BW	EPD WW	EPD YW	EPD MILK	EPD CW	EPD REA	EPD FAT	EPD MARB	BW	ADJ. 205 WT/Ratio	365 Ratio
157	1.4	26	53	5	37	0.38	0.035	0.06	88	655/100	859/100
158	0.3	2	11	11	8	0.05	-0.006	-0.01	80	518/78	796/100
159	2	28	51	9	29	0.42	0.019	0.03	84	668/100	883/100
160	-0.8	24	49	8	N/A	N/A	N/A	N/A	75	625/99	878/100
161	-0.8	18	28	2	N/A	N/A	N/A	N/A	70	601/105	764/100
162	1.6	23	47	9	N/A	N/A	N/A	N/A	80	578/101	847/111
163	2.2	9	16	11	N/A	N/A	N/A	N/A	80	528/92	730/95
164	0.4	9	19	9	8	0.05	-0.006	-0.01	80	638/97	798/91
165	2.2	24	47	10	N/A	N/A	N/A	N/A	80	587/102	833/109
166	1.9	17	27	8	N/A	N/A	N/A	N/A	80	657/99	833/95
167	-0.9	14	28	3	12	0.17	-0.005	-0.05	70	621/94	839/96
168	1.9	16	33	14	N/A	N/A	N/A	N/A	80	604/91	929/106
169	0.7	23	32	10	13	0.18	-0.009	-0.03	75	744/100	954/100
170	0	20	34	6	N/A	N/A	N/A	N/A	70	600/105	824/108
171	-0.6	12	19	10	9	0.07	-0.009	0.01	70	648/98	739/84
172	0.9	23	33	12	N/A	N/A	N/A	N/A	80	755/114	912/104
173	-0.4	13	20	14	N/A	N/A	N/A	N/A	75	608/92	792/90
174	1.9	10	17	13	N/A	N/A	N/A	N/A	85	566/86	734/84
175	1.9	18	30	6	N/A	N/A	N/A	N/A	85	577/101	783/102
176	0.8	24	35	10	7	0.04	-0.012	-0.04	80	752/114	944/108
177	0.2	15	30	5	8	0.05	-0.006	-0.01	75	648/98	915/104
178	0	19	35	7	11	0.11	-0.009	0.04	75	683/103	878/100
179	1	38	59	9	N/A	N/A	N/A	N/A	80	868/132	1124/128
180	-0.3	16	31	13	N/A	N/A	N/A	N/A	65	623/93.1	855/100
181	-0.2	28	50	9	N/A	N/A	N/A	N/A	75	763/114	978/100
182	0.4	4	9	15	N/A	N/A	N/A	N/A	65	548/81.9	787/100
183	-0.2	19	33	12	N/A	N/A	N/A	N/A	70	629/95	920/105
184	-0.1	37	57	8	N/A	N/A	N/A	N/A	70	835/127	1053/120
185	0.2	35	50	6	15	0.23	-0.007	-0.01	70	759/120	980/112
186	2.7	17	29	11	N/A	N/A	N/A	N/A	90	692/100	881/100
187	-0.9	12	20	14	9	0.08	-0.014	-0.03	75	635/96	838/95
188	0	22	50	12	N/A	N/A	N/A	N/A	80	588/94	916/112
189	-0.7	16	32	12	11	0.1	-0.008	-0.02	75	583/100	769/100



Henry and George together since birth.



John Mosley the real deal...

Lot	Tattoo	Age	Sire	Paternal Grandsire	Paternal Great Grandsire
266	266	11/06	KCC Florida Sutton 106	HHP Mr. Sutton Resoto	ELP Imperator Resoto 76
269	269	12/06	KCC Emperor Dubo	KCC Double Dubo 117	KCC Dubo Country Boy 73
270	270	12/06	JDH Riepen Manso	JDH Fresno Manso	JDH Sir Alexo Manso
271	271	12/06	KCC Emperor Dubo	KCC Double Dubo 117	KCC Dubo Country Boy 73
272	272	12/06	KCC Emperor Dubo	KCC Double Dubo 117	KCC Dubo Country Boy 73
273	273	12/06	JDH Riepen Manso	JDH Fresno Manso	JDH Sir Alexo Manso
275	275	12/06	KCC Emperor Dubo	KCC Double Dubo 117	KCC Dubo Country Boy 73
276	276	12/06	KCC Florida Sutton 106	HHP Mr. Sutton Resoto	ELP Imperator Resoto 76
278	278	1/07	KCC Emperor Dubo	KCC Double Dubo 117	KCC Dubo Country Boy 73
279	279	1/07	KCC Florida Sutton 106	HHP Mr. Sutton Resoto	ELP Imperator Resoto 76
280	280	1/07	JDH Riepen Manso	JDH Fresno Manso	JDH Sir Alexo Manso
281	281	1/07	JDH Riepen Manso	JDH Fresno Manso	JDH Sir Alexo Manso
282	282	1/07	KCC Emperor Dubo	KCC Double Dubo 117	KCC Dubo Country Boy 73
285	285	1/07	KCC Emperor Dubo	KCC Double Dubo 117	KCC Dubo Country Boy 73
286	286	2/07	KCC Emperor Dubo	KCC Double Dubo 117	KCC Dubo Country Boy 73
287	287	2/07	KCC Emperor Dubo	KCC Double Dubo 117	KCC Dubo Country Boy 73
288	288	2/07	KCC Florida Sutton 106	HHP Mr. Sutton Resoto	ELP Imperator Resoto 76

289-299 100 BRED KEMPFER BRANGUS HEIFERS, selling in groups of ten.



ADDITIONAL BRAHMAN ANCESTRY

Lot	Dam's Sire	Dam's Grandsire	Dam's Great Grandsire
266	KCC Sutton Dubo 135	KCC Dubo Country Boy 73	WB Mr. Dubo Toro 2
269	+Mr. BP 594	MR. 3X Crown Prince 50	+Mucho's Crown Prince
270	KCC Big Bear Manso 57	OLP Burma Country Boy	VM Country Boy 81
271	WB Mr. Dubo Toro 2	MSP Dubo's Atlas 133	BL Dubo 38/1
272	JDH Arvin Manso	JDH Bullit Manso	JDH Madison DE Manso
273	KCC Big Bear Manso 57	OLP Burma Country Boy	VM Country Boy 81
275	JDH Data Carbie Manso	JDH Datapack Manso	+TTT Mr. Suva Crata 450
276	JDH Arvin Manso	JDH Bullit Manso	JDH Madison DE Manso
278	JDH Data Carbie Manso	JDH Datapack Manso	+TTT Mr. Suva Crata 450
279	JDH Arvin Manso	JDH Bullit Manso	JDH Madison DE Manso
280	JDH Arvin Manso	JDH Bullit Manso	JDH Madison DE Manso
281	WB Mr. Dubo Toro 2	MSP Dubo's Atlas 133	BL Dubo 38/1
282	JDH Arvin Manso	JDH Bullit Manso	JDH Madison DE Manso
285	JDH Arvin Manso	JDH Bullit Manso	JDH Madison DE Manso
286	JDH Arvin Manso	JDH Bullit Manso	JDH Madison DE Manso
287	JDH Arvin Manso	JDH Bullit Manso	JDH Madison DE Manso
288	JDH Arvin Manso	JDH Bullit Manso	JDH Madison DE Manso
289-299	100 BRED KEMPFER BRANGUS HEIFERS, selling in groups of ten.		



ALL Paths POINT TO the

5th Annual Two-Year-Old
Multi-Breed Bull Sale . . .

October 23, 2008

Sale • 1 pm Lunch • Noon
Bulls Available for viewing October 21-22
Behind Silver Spurs Arena at
Heritage Park next to
Florida Cattlemen's Headquarters
Kissimmee, FL

215
BULLS
SELL!

160 Angus
35 Charolais
20 Brahman
100 Brangus Heifers

SPECIAL THANKS...

To the following ranches for their purchase of our
"Bull Donations" at the Florida cattleman convention...
Kempfer Cattle – Seth Louthan, Okeechobee
Callaway Farms – Mac Arthur Research Center, Lake Placid
Meadow Creek – Roy Partin, St. Cloud



Silver Spurs Multi-Breed Bull Sale
REAL CATTLE RAISED BY REAL CATTLEMEN



Silver Spurs Multi-Breed Bull Sale
REAL CATTLE RAISED BY REAL CATTLEMEN

Blake Callaway
869 Callaway Rd.
Rayle, GA 30660