



# Ultrasound Technicians

► Compiled by *Kasey Brown*, special projects editor

The following list contains names of ultrasound technicians within North America who are currently certified through the Ultrasound Guidelines Council (UGC; see [www.ultrasoundbeef.com](http://www.ultrasoundbeef.com)), approved to submit images to central processing labs and wished to have their names published in this list. Only scans submitted by certified technicians to labs with an agreement with the American Angus Association will be accepted for calculating expected progeny differences (EPDs) for the Association. For more information, contact the Performance Programs Department of the Association at 816-383-5100.

## Alphabetical listing

- David Aborn**, Image Livestock Service, 22 Spear Ln., Sheridan, MT 59749; cell: 417-861-8407; davidaborn@hotmail.com; Aloka; Exp.: 12/31/17
- Jason Anderson**, Rocky Mountain Ultrasound and Genetics LLC, 327 S. 230 W. #A, Jerome, ID 83338; work: 208-420-7352; ultrasoundthis@msn.com; Aloka; Exp.: 12/31/18
- Troy Anderson**, 2381 Rd. M, Guide Rock, NE 68942; home: 402-257-2355; cell: 402-257-7104; tafencing@yahoo.com; Aloka; Exp.: 12/31/17
- Kristen Bailey**, Chuteside Veterinary Service PLLC, 2520 Bench Rd., Three Forks, MT 59752; work: 406-285-3923; fax: 406-285-0059; info@chutesidevet.com; Aloka; Exp.: 12/31/18
- Megan Bellefy**, 31750 State 92, Bagley, MN 56221; home: 218-694-2994; cell: 218-358-0399; meggie.dale14@gmail.com; Aloka; Exp.: 12/31/17
- Jeffrey Bieganski**, Box 1046, Carberry, MB R0K OH0; home: 204-834-2986; cell: 204-729-5519; fax: 204-834-2986; Aloka; Exp.: 12/31/17
- Audry Biggs**, PO Box 1201, Yerington, NV 89447; cell: 775-434-4885; audrybiggs@aol.com; Aloka; Exp.: 12/31/18
- Cody Bode**, 601 Clark Ave., Creighton, NE 68729; cell: 402-843-8890; codybode30@gmail.com; Aloka; Exp.: 12/31/18
- Trish Bordewyk**, Tri County Vet Clinic, 201 1st St. W., Taunton, MN 56291; home: 507-224-2145; work: 507-872-6113; cell: 507-829-2194; fax: 507-872-6257; tbordewyk@yahoo.com; Aquila; Exp.: 12/31/18
- Daren Bosarge**, Bosarge Family Brangus, 1852 CR 12, Evergreen, AL 36401; cell: 251-282-6480; bosargedp@hotmail.com; Aloka; Exp.: 12/31/18
- Bonnie Bradford**, 05631 Glynwood Rd., Saint Marys, OH 45885; home: 419-394-5076; cell: 419-235-4133; premier1@watchtv.net; Aloka; Exp.: 12/31/18
- Samantha Brandes**, 27577 St. Hwy. CC, Maryville, MO 64468; cell: 660-888-8144; ui@uicuplab.com; Aloka; Exp.: 12/31/18
- Trisha Breuel**, 4966 W. 1475 Rd., Centerville, KS 66014; cell: 785-229-5174; trishabreuel@yahoo.com; Aloka; Exp.: 12/31/17
- Brian Bringham**, 931 Foxtail St., Fort Collins, CO 80524; cell: 970-481-5192; brianbrigham@hotmail.com; Aloka; Exp.: 12/31/18
- Wesley Brown**, Professional Cattle Services, 3794 CR 215, Cheyenne, WY 82009; cell: 307-351-6453; ninebar9@hotmail.com; Aloka; Exp.: 12/31/17
- Kama Bruns**, Bruns Ultrasound Service, 24952 384th Ave., Plankinton, SD 57368; home: 605-942-7843; cell: 605-484-6045; fax: 605-942-7843; brunsranch@siouxvalley.net; Aloka; Exp.: 12/31/17
- Stan Carnes**, MultiGen Reproductive Solutions, 895 Newlands Ln., Stanford, KY 40484; office: 606-365-2654; cell: 859-326-1469; stan@multigen.net; Aloka; Exp.: 12/31/18
- Angela Charchenko**, Northland Cattle Ultrasound, 37508 Dove Rd., Hinckley, MN 55037; cell: 320-420-6203; ang6203@netscape.net; Aquila; Exp.: 12/31/17
- Annie Clement-Tinnin**, Rimrock Ultrasound, 450 CR 949E, Alvin, TX 77511; cell: 325-660-4730; annie\_clement@hotmail.com; Aloka; Exp.: 12/31/17
- Heather Conrow**, Trustin Ultrasound Imaging LLC, 4781 Hwy. 87, Franklin, MO 65250; cell: 573-239-1878; trustinultrasoundimaging@gmail.com; Aloka; Exp.: 12/31/18
- Russell Coon**, Russell's Cattle Solutions LLC, 1318 Shelby 169, Bethel, MO 63434; home: 660-284-6518; cell: 660-341-2705; rcsolutions@marktwain.net; Aloka; Exp.: 12/31/17
- Raymond Deshaies**, CDPQ Inc., 8350 Des Ormes, Bécancour, Quebec G9H 3R3; work: 418-650-2440, 4343; cell: 819-384-5870; fax: 819-297-2676; rdeshaies@cdpq.ca; Aloka; Exp.: 12/31/17
- Alex Dulaney**, Eastside Veterinary Services, 1515 Industrial Rd., Greeneville, TN 37745; work: 423-620-3701; fax: 423-638-3370; alex.dulaney.ad@gmail.com; Aloka; Exp.: 12/31/18
- Alford Echols**, Delta Cattle Service, 100 Greenhill Ln., Cooper, TX 75432; cell: 903-517-0148; alechols@yahoo.com; Aloka; Exp.: 12/31/18
- Jason Edmondson**, J-M Cattle Services, 1425 Clay Ct., Auburn, AL 36830; cell: 334-447-0509; jason@j-mcattle.com; Aloka; Exp.: 12/31/17
- Clay Emmons**, Emmons Ultrasound Services, 138 CR 1210, Fairfield, TX 75840; cell: 254-716-5735; emmonsultrasound@gmail.com; Aloka; Exp.: 12/31/18
- Keith Faimon**, PO Box 336, Lawrence, NE 68957; cell: 402-984-1050; keithfaimon@gmail.com; Aloka; Exp.: 12/31/18
- Brian Frank**, 28028 CR 9, Haxtun, CO 80731; cell: 970-218-0309; bepreciseag@hotmail.com; b\_frank80@hotmail.com; Aloka; Exp.: 12/31/18
- Eric Geving**, Precision Beef Ultrasound, 1613 Park Ln., Cody, WY 82414; cell: 307-272-4763; secondary cell: 307-272-0744; gevingeric@gmail.com; Aloka; Exp.: 12/31/17
- Mark Goes**, Southeast Community College, 4771 W. Scott Rd., Beatrice, NE 68310; work: 402-228-3469; fax: 402-228-2218; mgoes@setheast.edu; Aloka; Exp.: 12/31/17
- Chad Gordon**, Ultrasound Technologies, PO Box 413, Fletcher, OK 73541; cell: 580-678-1918; chadgordon8g@gmail.com; Aloka; BIA Pro Plus certified; Exp.: 12/31/18
- Megan Gotschall**, Ranch Country Ultrasound, 87142 470th Ave., Stuart, NE 68780; cell: 402-340-0162; gotschallultrasound@hotmail.com; Aloka; Exp.: 12/31/17
- Kevin Gould**, MSU Extension, 50 E. Sprague Rd., Ionia, MI 48846; home: 989-855-2629; work: 616-527-5357; cell: 616-443-2956; fax: 616-522-1449; gouldk@msu.edu; Aloka; Exp.: 12/31/18
- Sonja Gregory**, Bar D Livestock Services, 8740 Forest Grove Rd., Lewistown, MT 59457; home: 406-538-8824; cell: 406-670-2045; fax: 406-538-8824; bardlivestock@yahoo.com; Aloka and Classic; Exp.: 12/31/18
- Chelsea Grunhaupt**, Sandhills Ultrasound Services, PO Box 341, Springview, NE 68778; home: 402-497-2242; cell: 402-322-1689; grunhauptultrasound@gmail.com; Aloka; Exp.: 12/31/18

## ■ ULTRASOUND TECHNICIANS

**Jolene Grunhaupt**, Sandhills Ultrasound Services, 89719 Two Rivers Ln., Crookston, NE 69212; home: 402-425-3285; cell: 402-389-0473; fax: 402-425-3285; sandhillsultra@gpcom.net; Aloka; Exp.: 12/31/18

**Matthew Hahn**, 74 CR 2700 E, Minonk, IL 61760; cell: 309-645-9656; mhahn1894@gmail.com; Aloka; Exp.: 12/31/17

**Steve Harrison**, Southeast Idaho Ultrasound, 341 Bench-Lago Rd., Grace, ID 87241; home: 208-427-6217; cell: 208-221-3215; steveh@uidaho.edu; Aloka; Exp.: 12/31/17

**Becky Hays**, UltraInsights Processing Lab Inc., 27577 State Hwy. CC, Maryville, MO 64468; work: 660-562-2074; fax: 660-562-2091; bhays@uicuplab.com; Aloka; Exp.: 12/31/17

**Craig Hays**, Critical Insights Inc., 27577 State Hwy. CC, Maryville, MO 64468; cell: 660-373-1897; fax: 660-562-2091; craighays@yahoo.com; Aloka; Exp.: 12/31/17

**Mark Henry**, The CUP Lab™ LLC, 2610 Northridge Parkway, Ste. 105, Ames, IA 50010; work: 515-232-9442; cell: 515-290-1754; fax: 515-232-9578; mhenry@cuplab.com; Aquila; Exp.: 12/31/17

**Bill Hilleman**, Shireman Clinic, 23978 Hilleman Ln., Richland Center, WI 53581; home: 608-647-6229; cell: 608-604-6787; fax: 608-647-8186; hillwl@mwt.net; Aloka; Exp.: 12/31/17

**Elgin "Dan" Hines**, Old West Ultrasound, PO Box 1018, Martin, SD 57551; cell: 605-685-8222; oldwestultrasound@hotmail.com; Aloka; Exp.: 12/31/17

**J.J. Hovde**, High Plains Veterinary Clinic, 966 10th Ave. S.E., Sidney, MT 59270; home: 406-482-7810; work: 406-433-1413; cell: 406-480-2442; fax: 406-433-1417; hovdevet@midrivers.com; Aloka; Exp.: 12/31/17

**Les Hutchens**, Reproduction Enterprises Inc., 908 N. Prairie Rd., Stillwater, OK 74074; home: 405-624-8519; work: 405-377-8037; cell: 405-880-5049; fax: 405-377-4541; hutch@reproductionenterprises.com; Aloka; Exp.: 12/31/17

**Jamie Jensen-Whitney**, Jentech Ultrasound Services, PO Box 301, Maple Creek, SK S0N 1N0; cell: 403-892-3486; jentech.ultrasound.2013@gmail.com; Aloka; Exp.: 12/31/17

**Matt Kasanicky**, 193 Razz Rd., Leechburg, PA 15656, cell: 724-882-0935; mikekasanicky@gmail.com; Exp.: 12/31/18

**Mike Kasanicky**, 193 Razz Rd., Leechburg, PA 15656; cell: 724-681-9512; mikekasanicky@gmail.com; Aloka; Exp.: 12/31/18

**Rethel King**, Designer Genes Technologies Inc., 4594 Union Rd., Harrison, AR 72601; work: 870-743-3440; cell: 405-590-5028; fax: 720-533-8909; rethelk@designergenesusa.com; Aloka; Exp.: 12/31/17

**Eric Knock**, Prairie View Vet Clinic, 321 E. 14th St., Miller, SD 57362; home: 605-596-4154; work: 605-853-0008; cell: 605-695-4086; fax: 605-853-0008; reknock@venturecomm.net; Aloka; Exp.: 12/31/18

**Matthew Lane**, Lane Livestock Services, 2103 N. 8th Rd., Huntley, MT 59037; work: 888-557-2357; cell: 406-698-5809; mlane@nemont.net; Aloka; Exp.: 12/31/17

**Rebecca LaRosh**, Downs Veterinary Clinic, 1215 3rd Ave., Downs, KS 67437; home: 785-454-3474; cell: 785-545-5982; fax: 785-454-3305; b.s.schmitt07@gmail.com; Aloka; Exp.: 12/31/17

**Bonnie Larson**, Critical Insights Inc., 1625 210th Ave., Diagonal, IA 50845; cell: 641-344-8258; bonnielarson10@gmail.com; Aloka; Exp.: 12/31/17

**Will Larson**, Critical Insights Inc., 1625 210th Ave., Diagonal, IA 50845; cell: 641-340-0278; Aloka; Exp.: 12/31/17

**Rowdy Layton**, 9251 S. 4320 Rd., Welch, OK 74369; home: 918-788-3676; cell: 918-694-3177; fax: 918-788-3582; laytonultrasound@gmail.com; Aloka; Exp.: 12/31/18

**Shari Leachman**, UltraBeef Ultrasound Services, PO Box 922, Maidstone, SK S0M 1M0; cell: 306-903-7289; shari@ultrabeef.ca; Aloka; Exp.: 12/31/17

**Haley Lindell**, High Tech Beef, 9691 Sherman Rd., Leonardville, KS 66449; work: 785-293-5282; hightechbeef@yahoo.com; Aloka; Exp.: 12/31/17

**Michael Lindell**, High Tech Beef, 9691 Sherman Rd., Leonardville, KS 66449; work: 785-293-5282; hightechbeef@yahoo.com; Aloka; Exp.: 12/31/18

**Bridget (Driscoll) Mahoney**, Walridge Farms, 2555 N. Ave., Williamsburg, IA 52361; cell: 319-430-8023; bdrisco@gmail.com; Aloka; Exp.: 12/31/18

**Bill Martin Jr.**, Martin's Cattle Services, PO Box 1017, Jefferson, GA 30549; work: 706-367-8349; cell: 706-654-8883; fax: 706-367-0036; billmartinjr@windstream.net; Aloka; Exp.: 12/31/17

**Susan McCalib**, McCalib Ultrasound, PO Box 3729, Hillsboro, OR 97123; cell: 503-812-2924; susan@mccalibultrasound.com; Classic; Exp.: 12/31/17

**Jason McLennan**, 10251 Sourdough Rd., Belle Fourche, SD 57717; cell: 605-645-1630; jasonmclen@yahoo.com; Aloka; Exp.: 12/31/18

**Andy Meadows**, Springwood Livestock Management Service, 1891 Rockdale Rd., Wytheville, VA 24382; cell: 540-520-2609; ameadowsvm@yahoo.com; Aloka; Exp.: 12/31/17

**Kristy Mickelson**, 1344 Garmont Ct., Rohnert Park, CA 94928; cell: 707-696-9928; kmickelson15@gmail.com; Aloka; Exp.: 12/31/18

**Michelle Millar**, PO Box 787, Jones, OK 73049; cell: 405-543-9627; sales@brangus.info; Aquila; Exp.: 12/31/17

**Florence Millard**, Vet Logic Inc., 22318 Sirocco Ct., Caldwell, ID 83607; cell: 208-880-2152; fdmillard@gmail.com; Aloka; Exp.: 12/31/17

**Steven Muller**, Midwest Sonatech, 28950 178th St., Agar, SD 57520; home: 605-264-5478; cell: 605-359-0667; mullercattle@venturecomm.net; Aloka; Exp.: 12/31/18

**Toby Muller**, 1408 110th St., Adair, IA 50002; work: 515-971-6913; ultraova@iowatelecom.net; Aloka; Exp.: 12/31/17

**Scott Nash**, Southeast Idaho Ultrasound LLC, 14601 W. Reservation Rd., Pocatello, ID 83202; cell: 208-317-4375; nash.scott88@gmail.com; Aloka; Exp.: 12/31/18

**Gary Neumeyer**, Pacific Northwest Ultrasound, 444 Stagecoach Rd., Naples, ID 83847; cell: 208-255-9018; info@pnwultrasound.com; Aquila; Exp.: 12/31/18

**Shawn Nicholson**, Stuart Veterinary Clinic/ Value Based Ultrasound, 827 E. Front St., Stuart, IA 50250; work: 515-523-1755; cell: 515-971-1973; fax: 515-523-2609; stuvets@stuartvetclinic.com; Aloka; Exp.: 12/31/17

**John Openshaw**, Ultrasound Practitioner, 3704 Fallen Oak Dr., Modesto, CA 95355; cell: 209-613-2974; ultrasoundpractsnr@yahoo.com; ultrasoundpractsnr@att.net; Classic; Exp.: 12/31/19

**Joel Packham**, Southeast Idaho Ultrasound, PO Box 764, Burley, ID 83318; cell: 208-430-7238; jpackham66@gmail.com; Aloka; Exp.: 12/31/17

**Steve Paisley**, University of Wyoming, 2753 State Hwy. 157, Lingle, WY 82223; work: 307-837-2000; cell: 307-760-1561; fax: 307-837-2963; spaisley@uwyo.edu; Aloka; Exp.: 12/31/18

**Amy Perryman**, Perryman Livestock Ultrasound Service, 22480 N. Hwy. 441, Micanopy, FL 32667; home: 352-591-0441; cell: 352-318-9258; apultrasound@gmail.com; Aloka; Exp.: 12/31/18

**Marty Ponder**, Ponder Cattle Services LLC, 36366 W. 251st St., Bristow, OK 74010; work: 918-367-3087; cell: 918-639-2824; Aloka; Exp.: 12/31/18

**Sandy Porter**, Treasure Valley Community College, 650 College Blvd., Ontario, OR 97914; home: 208-631-6829; work: 541-881-5969; fax: 541-881-2731; sporter@tvcc.cc; Aquila; Exp.: 12/31/17

CONTINUED ON PAGE D54

# ULTRASOUND TECHNICIANS

CONTINUED FROM PAGE D53

**T. Dean Pringle**, 25 Lanier Ln., Crawford, GA 30630; home: 706-743-5841; cell: 706-215-5008; fax: 706-743-5841; pringledean@aol.com; Aloka; BIA Pro Plus certified; Exp.: 12/31/18

**Jim Pritchard**, 925 Edray Rd., Marlinton, WV 24954; home: 304-799-4310; jypritchard2@gmail.com; Aloka; Exp.: 12/31/17

**Russell Quinlan**, 9100 MT Hwy. 91 N, Dillon, MT 59725; cell: 406-351-9138; russellequinlan@gmail.com; Aloka; Exp.: 12/31/18

**Douglas Ralph**, Windy Ridge Ultrasound, Box 364, Raymond, AB T0K 2S0; home: 403-752-3751; cell: 403-315-4799; ldralph@telus.net; Aloka; Exp.: 12/31/17

**Flavio Ribeiro**, Prairie View A&M University Cooperative Agricultural Research Center, PO Box 519 MS 2008, Prairie View, TX 77446; work: 936-261-5095; fax: 936-261-9975; flribeiro@pvamu.edu; Aloka; Exp.: 12/31/17

**Kathy Richburg**, 1908 Spring Dr. NW, Fort Payne, AL 35968; cell: 256-996-3142; fax: 256-251-6250; kathy\_ultrasound@yahoo.com; Aloka; Exp.: 12/31/17

**Michael Rigby**, HC 13 Box 4002, Fairview, UT 84629; cell: 435-469-0402; rigbys1@hotmail.com; Aloka; Exp.: 12/31/18

**Tandi Riley**, TR Ultrasound, 9489 CR 226, Clyde, TX 79510; work: 325-529-3473; cell: 325-668-7461; tr\_ultrasound@yahoo.com; Aloka; Exp.: 12/31/17

**Paul Ritter**, Monument Station Ultrasound Services LLC, 2903 CR 320, Monument, KS 67747; cell: 785-672-2500; docritter@yahoo.com; Aloka; Exp.: 12/31/17

**Donnie Robertson**, Robertson Livestock, 4661 PR 4055, Normangee, TX 77871; home: 936-581-1844; cell: 936-581-1844; crober86@aol.com; Aloka; BIA Pro Plus certified; Exp.: 12/31/19

**Loren Rozell**, LCR Ultrasound Service, Box 155, Warner, SD 57479; home: 605-226-0515; cell: 605-228-4074; ljroze@abe.midco.net; Aloka; Exp.: 12/31/17

**Alvin Ruiz**, WY Cattle Service, 3812 Rd. 57, Torrington, WY 82240; home: 307-532-3889; cell: 307-532-1661; fax: 307-532-3889; wruiz@hughes.net; Aloka; Exp.: 12/31/17

**Brett Ruiz**, WY Cattle Service, 3812 Rd. 57, Torrington, WY 82240; home: 307-532-3887; cell: 307-532-0595; fax: 307-532-3889; bruiz86@hotmail.com; Aloka; Exp.: 12/31/17

**Brent Scarlett**, Scarlett Mobile Large Animal Services, 3207 Doris Acres St., Asheboro, NC 27205; work: 336-629-5400; fax: 336-318-1091; brentdvm@hotmail.com; Aloka; Exp.: 12/31/18

**Jeff Schoefelder**, Northwest Vet, 2712 405 Ave., Dimock, SD, 57331; work: 605-928-3025; cell: 605-999-7086; jaschoefelder@hotmail.com; Aloka; Exp.: 12/31/18

**Tommy Shields**, Covington, TN; cell: 337-377-3842; tshields6279@gmail.com; Aloka; Exp.: 12/31/17

**Isaiah Shnurman**, Shnurman Sire Service LLC, PO Box 311, Martensdale, IA 60160; cell: 515-371-5065; isaiah.shnurman@gmail.com; Aloka; Exp.: 12/31/17

**Clint Shults**, 2 Many Irons, PO Box 2198, Meeker, CO 81641; cell: 970-201-4104; fax: 970-878-3400; toomanyirons@msn.com; Aloka; Exp.: 12/31/17

**Taylor Sitz**, PO Box 1446, Ennis, MT 59729; cell: 406-641-0807; taylreesitz@gmail.com; Aloka; Exp.: 12/31/18

**Todd Small**, 9246 S. 4320 Rd., Welch, OK 74369; home: 918-788-3408; cell: 918-693-6973; todd.small@fsis.usda.gov; Aloka; Exp.: 12/31/17

## State or Country

<b>Alabama</b> Daren Bosarge Jason Edmondson Kathy Richburg	Florence Millard Scott Nash Gary Neumeyer Joel Packham	<b>Mississippi</b> Rhonda Vann	<b>New York</b> Andrew Weaber	<b>Tennessee</b> Alex Dulaney Tommy Shields
<b>Arkansas</b> Rethel King	<b>Illinois</b> Matthew Hahn Ryan Washburn	<b>Missouri</b> Samantha Brandes Heather Conrow Russell Coon Becky Hays Craig Hays Andi Wilson	<b>North Carolina</b> Brent Scarlett	<b>Texas</b> Annie Clement-Tinnin Alford Echols Clay Emmons Flavio Ribeiro Tandi Riley Donnie Robertson Casey Worrell
<b>California</b> Kristy Mickelson John Openshaw	<b>Iowa</b> Mark Henry Bonnie Larson Will Larson	<b>Montana</b> David Aborn Kristen Bailey Sonja Gregory J.J. Hovde Matthew Lane Russell Quinlan Taylor Sitz Bob Stevenson Brett Zempel	<b>Ohio</b> Bonnie Bradford	<b>Utah</b> Michael Rigby
<b>Canada</b> Jeffrey Bieganski Raymond Deshaies Jamie Jensen-Whitney Shari Leachman Douglas Ralph Jessie Van Loo Rod Wendorff	Bridget (Driscoll) Mahoney Toby Muller Shawn Nicholson Isaiah Shnurman		<b>Oklahoma</b> Chad Gordon Les Hutchens Rowdy Layton Michelle Millar Marty Ponder Todd Small Don Vick Sr.	<b>Virginia</b> Andy Meadows
<b>Colorado</b> Brian Bringham Brian Frank Clint Shults	<b>Kansas</b> Trisha Breuel Rebecca LaRosh Hailey Lindell Michael Lindell Paul Ritter Todd Stone	<b>Nebraska</b> Troy Anderson Cody Bode Keith Faimon Mark Goes Megan Gotschall Chelsea Grunhaupt Jolene Grunhaupt Tiffany Stoller Garret Svoboda J.R. Tait Sarah Talsma-Rogers	<b>Oregon</b> Susan McCalib Sandy Porter	<b>West Virginia</b> Jim Pritchard
<b>Florida</b> Amy Perryman Rebecca Weeks	<b>Kentucky</b> Stan Carnes		<b>Pennsylvania</b> Matt Kasanicky Mike Kasanicky	<b>Wisconsin</b> Bill Hilleman Mike Stanek
<b>Georgia</b> Bill Martin Jr. T. Dean Pringle	<b>Michigan</b> Kevin Gould		<b>South Dakota</b> Kama Bruns Elgin "Dan" Hines Eric Knock Jason McLennan Steven Muller Loren Rozell Jeff Schoefelder	<b>Wyoming</b> Wesley Brown Eric Geving Steve Paisley Alvin Ruiz Brett Ruiz
<b>Idaho</b> Jason Anderson Steve Harrison	<b>Minnesota</b> Megan Bellefy Trish Bordewyk Angela Charchenko	<b>Nevada</b> Audry Biggs		



## ULTRASOUND TECHNICIANS

**Mike Stanek**, SUI Co., PO Box 217, Potosi, WI 53820; home: 608-763-2613; work: 515-450-2234; cell: 515-450-2234; michaelstanek1@gmail.com; Aloka; Exp.: 12/31/17

**Bob Stevenson**, RR 1 Box 292, Hobson, MT 59452; work: 406-423-5365; fax: 406-423-5365; bobandrobinstevenson@hotmail.com; Aloka; Exp.: 12/31/17

**Tiffany Stoller**, Nebraska Ultrasound Connection, 35789 Hwy. 6, Palisade, NE 69040; home: 308-285-3313; cell: 308-737-6230; fax: 308-285-3313; tiffany\_reagan@hotmail.com; Aquila; Exp.: 12/31/18

**Todd Stone**, Redland Veterinary Hospital, 109 Lisa Circle, Medicine Lodge, KS 67104; home: 620-886-3030; work: 620-886-3132; cell: 620-213-1124; tjstone@sctelcom.net; Aloka; Exp.: 12/31/17

**Garret Svoboda**, 2428 Rd. 2800, Deweese, NE 68934; cell: 402-984-1703; gsvoboda42@gmail.com; Aloka; Exp.: 12/31/18

**J.R. Tait**, 1630 W. Silverado Ct., Lincoln, NE 68521; home: 402-477-1575; cell: 515-979-1773; richtaitjr@gmail.com; Classic; Exp.: 12/31/17

**Sarah Talsma-Rogers**, Western Cattle Ultrasound, 809 W. 24th St., Ogallala, NE 69153; cell: 308-289-0443; Aquila; Exp.: 12/31/17

**Jessie Van Loo**, 472 Mowat St. E., Listowel, ON N4W 0A4; cell: 519-357-8759; jessie.vanloo@gmail.com; Aloka; Exp.: 12/31/17

**Rhonda Vann**, MAFES—Brown Loam Experiment Station, 1676 Brown Loam Rd., Raymond, MS 39154; home: 601-857-6020; work: 601-857-5952; fax: 601-857-2887; rvanntx@gmail.com; Aloka; Exp.: 12/31/18

**Don Vick Sr.**, V5 Livestock Services LLC, 12000 E. CR 73, Coyle, OK 73027; home: 405-466-3932; cell: 405-880-4205; fax: 405-466-3932; donv5@att.net; Aloka; Exp.: 12/31/17

**Ryan Washburn**, Maple Creek Livestock Services, 10286 E. 400th Rd., Martinsville, IL 62442; cell: 618-319-0358; rwashburn@maplecreeklivestock.com; Aloka; Exp.: 12/31/17

**Andrew Weaber**, Weaber Livestock, 1339 CR 34, Potsdam, NY 13676; cell: 315-261-1331; weaberlivestock@gmail.com; Classic; Exp.: 12/31/17

**Rebecca Weeks**, RW Livestock Ultrasound, 2890 SE 199th Terr., Morriston, FL 32668; cell: 386-878-6218; rlweeks2012@yahoo.com; Aloka; 12/31/18

**Rod Wendorff**, Windy Ridge Ultrasound, Box 1023, Raymond AB T0K 2S0; work: 403-330-3000; rod@cattleultrasound.ca; Aloka; Exp.: 12/31/17

**Andi Wilson**, Wilson Veterinary Services, 8004 St. Hwy. Y, Dittmer, MO 63023; home: 618-696-3596; wilsonvetservices@hotmail.com; Aloka; Exp.: 12/31/17

**Casey Worrell**, The Rancher's Resource LLP, 657 Blue Oak Tr., Harper, TX 78631; work: 830-864-5161; cell: 512-413-1610; fax: 830-864-5162; casey@theranchersresource.com; Aloka; Exp.: 12/31/17

**Brett Zempel**, 600 Norwegian Creek Rd., Harrison, MT 59735; cell: 406-580-3872; zempelbrett@hotmail.com; Aloka; Exp.: 12/31/18



**Fig. 1: Flow chart for submission of ultrasound data to the American Angus Association**

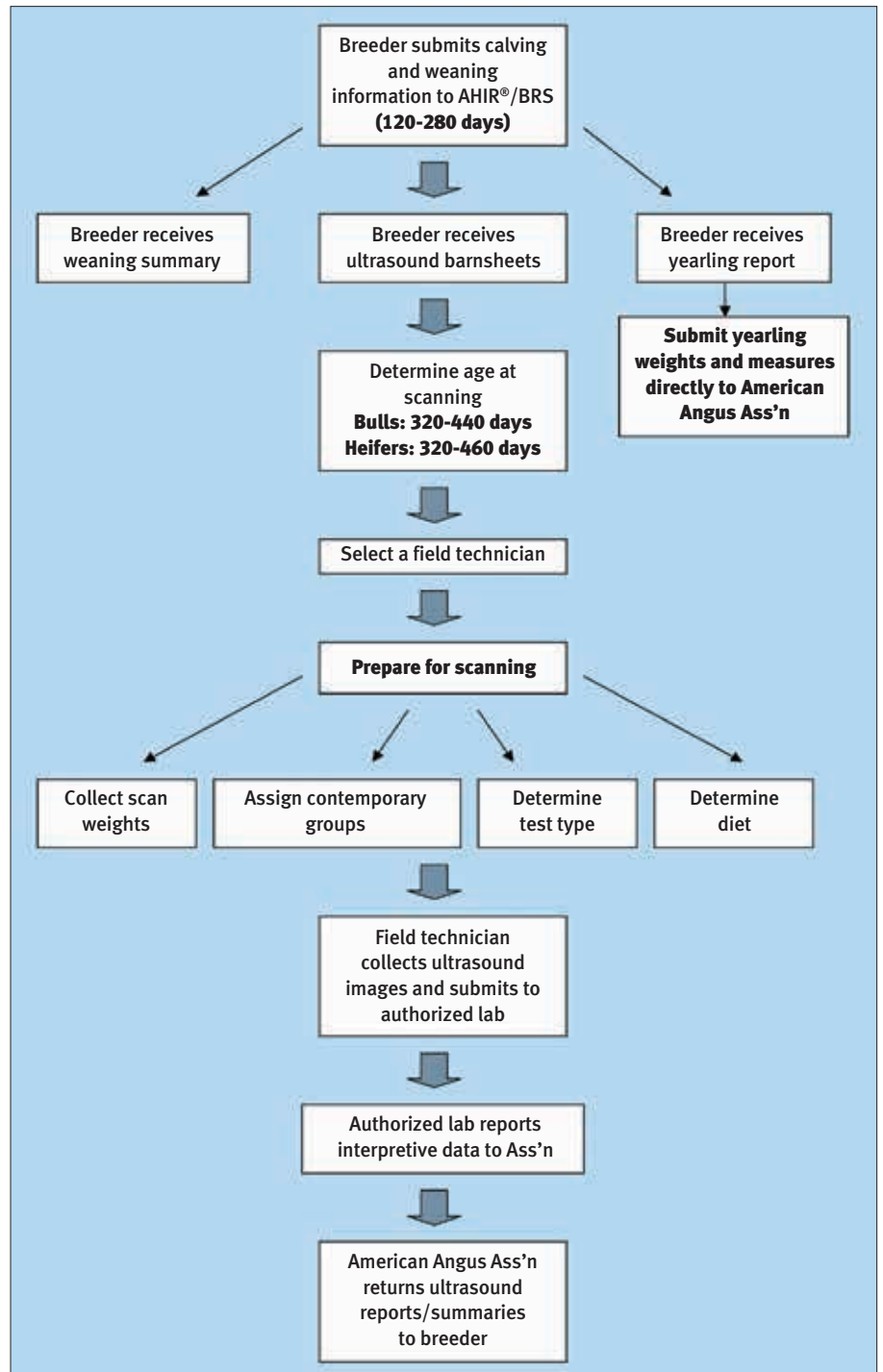

**Source:** American Angus Association. For full instructions for submitting ultrasound information on your cattle, visit [www.angus.org/performance/ultrasound/perfbreederprotocol.aspx](http://www.angus.org/performance/ultrasound/perfbreederprotocol.aspx).