

LOUISVILLE SHOW LAUNCHES SEASON

by Ann Gooding

The Futurity. Louisville. Traditionally it's the event that kicks off each show season, providing Angus breeders with an opportunity to preview many of the animals that will be showing throughout the country during the coming year.

Officially, it's called the American Angus Breeder's Futurity, and the 32nd one was held July 30-31 in Louisville, Ky. John Maurer, Spring, Texas, judged the show, selecting the Futurity's champions from among 78 females and 39 bulls.

Prior to the show, all animals were measured and the results (printed with this report) provided show spectators with each animal's height both at the withers and the hip, each animal's length from withers to tail, and the fat cover on each animal. Each bull was also weighed.

The culmination of the 2-day show was judge Maurer's selection of supreme champion—PS Power Play. This 1977 son of Early Sunset Emulous 60E, exhibited by Pennsylvania State University, University Park, Pa.; McKean Bros., Mercer, Pa.; Butch Meier, Jackson, Mo.; and Summitcrest Farms, Summitville, Ohio, was the grand champion bull as well as the senior champion.

The reserve grand champion bull and junior champion General JJ Patton, a March 10, 1978, son of Briarhill JJ, was shown by Hicks & Patton, Union Springs, Ala.; New Melleray Abbey, Dubuque, Iowa; and R&J Ranch, Briggs, Texas.

Grand champion female was junior champion Blackbird 842J of Sayre, a Feb. 15, 1978, daughter of Ankonian Dynamo exhibited by Sayre Farms, Phelps, N.Y.

Reserve grand champion female and reserve junior champion was an entry of Weaver Angus Farm, Peoria, Ill., WAF Eileenmere Lass 824, a March 14, 1978, daughter of Eileenmere Lad 522.

Briarhill Bartman, a Jan. 31, 1977, son of Bar Heart Wintons Image owned by Briarhill Angus Farm, Union Springs, Ala., and Bartman Breeders, Pleasant Hill, Mo., was led out as reserve senior champion bull.

Craft Lucky Strike, a March 2, 1978, bull by Thomas Chaps, was reserve junior champion. He is owned by two Indiana breeders, Robert Zeedyk, New Carlisle, Ind., and Les Craft, LaPorte, Ind.

The intermediate champion was Briarhill Jay, a May 11, 1978, son of Briarhill JJ owned by Briarhill; Picket Fence Farm, Grayslake, Ill.; Lincoln Land Angus Farm, Fisher, Ill.; and Woodlawn Farm, Creston, Ill. Standing reserve in the intermediate category was Premier Progressor 3, a May 24, 1978, son of Premier Progressor ex-

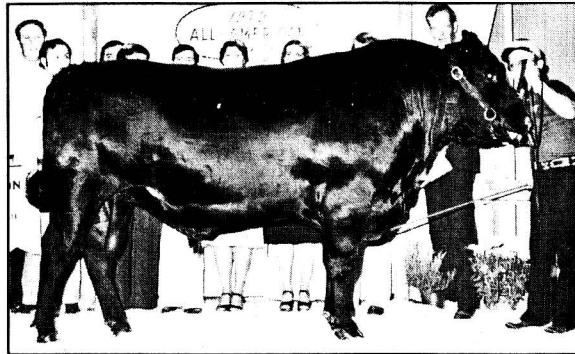

Supreme champion PS Power Play

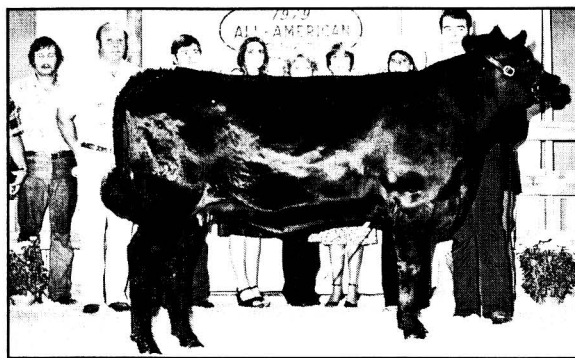

Grand champion female Blackbird 842J of Sayre

hibited by Premier Beef Cattle, Fowlerville, Mich., and Meadowmere Farms, Deer Park, Wash.

Tree Lane Farms, El Paso, Ill., led out bull calf champion Tree Lane Superior 36, a Sept. 6 son of Byergos Black Revolution 36. Reserve calf champion R&J Commander 658, a Sept. 22 bull sired by Premier Jackpot, was exhibited by R&J Ranch and Treasure Cove Farms, Leawood, Kan.

Stacia Ellis, Greentown, Ind., led E&W Enchantress G21 to intermediate championship in the female division. This heifer, a Dakota Poundmaker 375 daughter, was born July 2, 1978. Reserve intermediate champion was Sir Wms Pride 2418, a May 2, 1978, heifer sired by Sir Wms Marathon and shown by Sir William Angus, Hillsdale, N.Y.

Jeffrey S. Johnson, Summitville, Ohio, had the heifer calf champion, Summitcrest Irene K388, a Sept. 20 daughter of Sayre Patriot. A Sept. 5 heifer by Sir Big William 1722, Cedarmont Tall Errol line 98, claimed reserve calf champion. She was entered by Cedarmont Farms, Inc., Franklin, Tenn.

The get-of-sire class was won by progeny of Black Marshall 482 shown by Genflo Angus Farm, Lawrenceville, Ga.; Radar Farm and Carrie Worthington, both of Bridgewater, Conn.; Dameron Farms, Lex-

ington, Ill.; Isaacs Land & Cattle Co., Springfield, Ill.; and Weaver Angus Farm.

The junior get-of-sire class was won by Premier Progressor calves shown by Premier Angus, Inc., Premier Beef Cattle, Meadowmere Farms and Linda Day, Paint Lick.

Two of PS Menteith Blanche 205's progeny won the produce of dam class for Pennsylvania State University. Weaver Angus Farm won the McCorkle Challenge Trophy, an award given for the best bull and best female shown together and owned or co-owned by one exhibitor.

Briarhill won the best six head award and was also named premier breeder and premier exhibitor.

Early Sunset Emulous 60E, on lease to Select Sires, Inc., Plain City, Ohio, and owned by two Saskatchewan breeders, Benlock Farms, Ltd., and John Grant, was named Sire of the Year.

The Robert L. Asher Memorial Trophy went to Brian Haas of Haas Angus, LeRoy, Ill., the show's most outstanding herdsman.

EXHIBITORS

Accent Angus Farm, Oakland, Ill.; David Aichholz, Bainbridge, Ohio; Janie Aichholz, Bainbridge, Ohio; Ascent Angus Farm, Oakland, Ill.; Bartman Breeders, Pleasant Hill, Mo.; Steve Bass, Fithian, Ill.; Bell Haven Farms, Cloverdale, Ind.; Berry Angus Farm, Chico, Texas; Big Brook Farms, Colts Neck, N.J.; LeRoy Billman, Ostrander, Ohio;

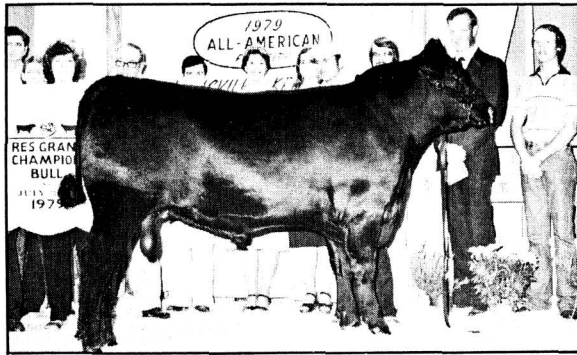

Reserve grand champion bull General JJ Patton

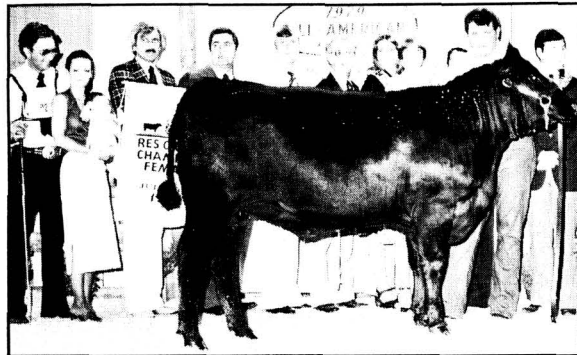

Reserve grand champion female WAF Eileenmere Lass 824

Blugrass Angus, Danville; Sonya Boggs, Claverack, N.Y.; Lisa Bohlen, Howell, Mich.; Briarhill Angus Farm, Union Springs, Ala.; Lonnie Brown, Deer Lodge, Tenn.; Burnett Farms, Jamestown, Tenn.; Philip Burnett, Jamestown, Tenn.; Todd Burnett, Jamestown, Tenn.; Forrest Byergo, Barnard, Mo.; Cedarport Farms, Inc., Franklin, Tenn.; Allen K. Conover, Holstein, Iowa; Les Craft, LaPorte, Ind.; Dameron Farms, Lexington, Ill.; Christy Dameron, Lexington, Ill.; Linda Day, Paint Lick; DayBrake Ranch, Nixa, Mo.; Sharon Diuble, Ann Arbor, Mich.; Double HH Farms, Adair, Ill.; Stacia Ellis, Greentown, Ind.; Esquire Farms, Sullivan, Mo.; Gallagher's Farm, Inc., Ghent, N.Y.; Genflo Angus Farm, Lawrenceville, Ga.; Bruce L. Haas, LeRoy, Ill.; Laura M. Haas, LeRoy, Ill.; Richard P. Haas, LeRoy, Ill.; Hicks & Patton, Union Springs, Ala.; R.H. Holcomb Jr., Ruxton, Md.; Mary Francis Hoskins, Liberty; Isaacs Land & Cattle Co., Springfield, Ill.; Frederick H. Johnson III, Summitville, Ohio; Jeffrey S. Johnson, Summitville, Ohio; Sherry A. Johnston, Decatur, Ill.; Just A Mere Farm, Thornville, Ohio; Kinglore Farms, Inc., Rock Falls, Ill.; Bruce Kroeker, Hutchinson, Kan.; Eldo Kroeker & Sons, Hutchinson, Kan.; Lincoln Land Angus Farm, Fisher, Ill.; Alan McDonald, Huntsville, Ala.; McKean Bros., Mercer, Pa.; Meadowmere Farms, Deer Park, Wash.; Butch Meier, Jackson, Mo.; Michigan State University, East Lansing, Mich.; New Melleray Abbey, Dubuque, Iowa; Pennsylvania State University, University Park, Pa.; Picket Fence Farm, Grayslake, Ill.; Paul Gerald Pickrell, Augusta; Premier Angus, Inc., Cloverdale, Ind.; Premier Beef Cattle, Fowlerville, Mich.; Radar Farm, Bridgewater, Conn.; RCT Ranch, Mountain View, Mo.; David Retherford, Indianapolis, Ind.; R&J Ranch, Briggs, Texas; Salem Angus Ranch, Salem, Ill.; Sayre Farms, Phelps, N.Y.; Sir William Angus, Hillsdale, N.Y.; S&S Angus, Sterling, Kan.; Stampede Cattle Station, Ltd., Staveland, Alta.; Summitcrest Farms, Summitville, Ohio; Sydenstricker Angus Farms, Mexico, Mo.; Kim Sydenstricker, Mexico, Mo.; Lee Ann Sydenstricker, Mexico, Mo.; Troy Thomason, Snellville, Ga.; Thompson Bros., Marianna, Fla.; Stephen D. Thompson, Lafayette, Ind.; Treasure Cove Farms, Leawood, Kan.; Tree Lane Farms, El Paso, Ill.; W&W Cattle Co., Carlisle; Kim Wagner, Houston, Texas; Way-View Farms, Inc., Hebron, Ohio; Weaver Angus Farm, Peoria, Ill.; Weslane Farm, Bucyrus, Ohio; Woodlawn Farm, Creston, Ill.;

Stanley Woodruff & Sons, Milton, Iowa; Kristine Woody, Howell, Mich.; Carrie L. Worthington, Bridgewater, Conn.; Allen Zeedyk, New Carlisle, Ind.; Robert Zeedyk, New Carlisle, Ind.; Zeedyk Angus, Carlisle, Ind.

FEMALES

Class 1—calved 10-13-78 to 11-17-78: 1, Double HH on Double HH Erica 8530. 2, Weaver on Biffles Erica 853. 3, Zeedyk Angus and Salem on Salems Lady Blackbird 8196. 4, R&J on R&J Barbara 998. 5, Pickrell on Black Lass FB23. 6, Philip Burnett on Devotion Bradley 43.

Class 2—calved 9-1-78 to 9-27-78: 1, Jeffrey S. Johnson on Summitcrest Irene K388. 2, Cedarport on Cedarport Tall Errolline 98. 3, Day on Premier Lassie 4595. 4, Gallagher on Patriot's Jestress Gal 168. 5, Tree Lane on Tree Lane Blackbird 1658. 6, R&J on R&J Katinka 488. 7, Retherford on ARF Corvallis Legend 818. 8, Todd Burnett on Cherry Blossom Bradley 26.

Class 3—calved 7-11-78 to 8-9-78: 1, Bruce L. Haas on Blackbird Lass EY4. 2, Briarhill on Briarhill Erica 338. 3, Stephen Thompson on Tree Lane Pride 1628. 4, Bruce Kroeker on Legend Black Eileen 8204. 5, Diuble on Herb Lou Miss Chaparral 738.

Class 4—calved 6-23-78 to 7-4-78: 1, Ellis on E&W Enchantress G21. 2, Sayre on Queen Mother 807J of Sayre. 3, Esquire on Esquire Northern Eagle 5. 4, Sir William on Sir Wms Pride 158. 5, Double HH on Double HH Emulous 8517.

Class 5—calved 5-2-78 to 5-23-78: 1, Sir William on Sir Wms Pride 2418. 2, Laura Haas on HA Marshall Lass. 3, Premier Angus, Inc., on Premier Barbara 284S. 4, Sayre on Sayre Patriots Lena. 5, Johnson on HA Sporty Miss. 6, Thomason on Sporty B781. 7, Double HH on Double HH Verona 8578. 8, Way-View and Byergo on Byergos Miss Blackcap 139B. 9, Esquire on Esquire Northern Dancer 3. 10, Accent on Esquire Northern Relic 3. 11, Diuble on Herb Lou Miss Chaparral 7928.

Class 6—calved 4-14-78 to 4-21-78: 1, Premier Angus, Inc., Holcomb and Blugrass on Premier Blackbird 317S. 2, Radar on Rhoda Blackbird 200K. 3, Premier Angus, Inc., and RCT on Premier Blackbird 324S. 4, Accent on Esquire Northern Raven 4. 5, Weaver on Bomford Emulous Georgina 12. 6, Janie Aichholz on HF Carrie Maid 835. 7, R&J on R&J Erica 358.

Class 7—calved 4-1-78 to 4-10-78: 1, Stampede on Stampede Duchess 833. 2, Weaver on

WAF Betty 844. 3, Woody on Vidamont Edna Excess 588. 4, Frederick H. Johnson III on Summitcrest Bernadette 281K. 5, McDonald on MAF Chaparral Daisy 28K. 6, Summitcrest on Double G Georgie Girl. 7, Burnett Farms on Emulous Lady 846.

Class 8—calved 3-14-78 to 3-28-78: 1, Weaver on WAF Eileenmere Lass 824. 2, Kim Sydenstricker on Proud Lassie 1208. 3, Treasure Cove and R&J on R&J Blackbird 198. 4, Lee Ann Sydenstricker on Uptown Miss Distinction. 5, DayBrake on DayBrake Sporty Raven 815.

Class 9—calved 3-4-78 to 3-12-78: 1, Worthington on Torro Negro Lucy 25K. 2, Bohlen and Premier Beef Cattle on Schearbrook Blackbird 160X. 3, Stampede on Stampede Duchess 818. 4, Billman on Benlock Blackcap 108K. 5, Jeffrey Johnson on Summitcrest Blackbird K105. 6, Penn State on PS Playmate 168.

Class 10—calved 2-1-78 to 2-28-78: 1, Sayre on Blackbird 842J of Sayre. 2, Michigan State on MSU Miss Marshall 821. 3, Bruce Kroeker on Black Gold Blueblood Lady 3. 4, Boggs on Sir Wms Black Gold 6688. 5, Christy Dameron on Pride 728 of 25B. 6, Summitcrest on Summitcrest Heiress K051. 7, David Aichholz on Bluebird 417J of Stewarts. 8, Burnett Farms on Sun Down Lass 58. 9, Brown on Turners Lady 782.

Class 11—calved 1-3-78 to 1-30-78: 1, Genflo on Genflos Northern Dolly. 2, Ellis on Miss Emulous 620J of Stewarts. 3, Michigan State on MSU Miss Shoshone 814. 4, Retherford on Black Lady 883 of HAR. 5, Weaver on 25 Bar Miss Morrison 28. 6, Diuble on Miss Michigan Herb Lou 078. 7, Allen Zeedyk on SAF Chaps Lady K01. 8, Hoskins on Walbridge Juana Erica 588.

Calf Champion: Jeffrey S. Johnson on Summitcrest Irene K388.

Reserve Calf Champion: Cedarport on Cedarport Tall Errolline 98.

Intermediate Champion: Ellis on E&W Enchantress G21.

Reserve Intermediate Champion: Sir William on Sir Wms Pride 2418.

Junior Champion: Sayre on Blackbird 842J of Sayre.

Reserve Junior Champion: Weaver on WAF Eileenmere Lass 824.

Grand Champion: Sayre on Blackbird 842J of Sayre.

Reserve Grand Champion: Weaver on WAF Eileenmere Lass 824.

BULLS

Class 1—calved 11-7-78 to 1-6-79: 1, R&J, Berry and Wagner on R&J Sensation 1008. 2, Briarhill on Briarhill Heritage. 3, Double HH on Double HH Ovation.

Class 2—calved 9-2-78 to 10-4-78: 1, Tree Lane on Tree Lane Superior 36. 2, R&J and Treasure Cove on R&J Commander 658. 3, Eldo Kroeker & Sons and S&S on Black Gold Royal Destiny. 4, Robert Zeedyk and Salem on Salems Chapstick. 5, Briarhill and Thompson Bros. on Briarhill JJ 2418.

Class 3—calved 7-3-78 to 7-4-78: 1, Premier Angus, Inc., Just A Mere and Bell Haven on Premier Extreme. 2, Burnett Farms on Premier Revolution 164S.

Class 4—calved 4-6-78 to 5-24-78: 1, Briarhill, Picket Fence, Lincoln Land and Woodlawn on Briarhill Jay. 2, Premier Beef Cattle and Meadowmere on Premier Progressor 3. 3, Sir William and Big Brook on Sir William. 4, Way-View, Weslane and Byergo on Byergos 36 Reflection. 5, Kinglore on Kinglore Successor.

Class 5—calved 4-6-78 to 4-26-78: 1, Radar on Radar Royal 18K. 2, Premier Angus, Inc., and Woodruff & Sons on Premier High Roller. 3, Double HH on Premier Applause K3.

Class 6—calved 3-1-78 to 3-22-78: 1, Hicks & Patton, New Melleray Abbey and R&J on General JJ Patton. 2, Robert Zeedyk and Craft on Craft Lucky Strike. 3, Summitcrest on Summitcrest Style. 4, Accent on Accent Converter 508. 5, W&W on Meadow Mist Dynamo 349.

Class 7—calved 1-3-78 to 2-21-78: 1, Dameron Farms, Isaacs and Weaver on GD Black Marshall 803. 2, Sydenstricker and Conover on Beau Brummell. 3, Ascent on Ascent Escalator 90-5. 4, Cedar-

mont and Briarhill on Cedarport Direction.

Class 8—calved 10-7-77 to 11-6-77: 1, Briarhill on Confederate. 2, Weaver on Biffles Marshall 777. 3, W&W on Poundmaker Bradley 9.

Class 9—calved 5-12-77 to 7-7-77: 1, Cedarport and Briarhill on Cedarport Destiny. 2, Richard Haas and Bass on HA Matador. 3, DayBrake on DayBrake Skyliner 315. 4, W&W on Super State Bradley 15.

Class 10—calved 1-31-77 to 4-2-77: 1, Penn State, McKean, Meier and Summitcrest on PS Power Play. 2, Briarhill and Bartman on Briarhill Bartman. 3, Sir William on Sir Wms Elector. 4, Way-View and Byergo on Byergos 36 Prophet. 5, Pickrell on Northern Marshall FB199.

Calf Champion: Tree Lane on Tree Lane Superior 36.

Reserve Calf Champion: R&J and Treasure Cove on R&J Commander 658.

Intermediate Champion: Briarhill, Picket Fence,

Lincoln Land and Woodlawn on Briarhill Jay.

Reserve Intermediate Champion: Premier Beef Cattle and Meadowmere on Premier Progressor 3.

Junior Champion: Hick & Patton, New Melleray Abbey and R&J on General JJ Patton.

Reserve Junior Champion: Robert Zeedyk and Craft on Craft Lucky Strike.

Senior Champion: Penn State, McKean, Meier and Summitcrest on PS Power Play.

Reserve Senior Champion: Briarhill and Bartman on Briarhill Bartman.

Grand Champion: Penn State, McKean, Meier and Summitcrest on PS Power Play.

Reserve Grand Champion: Hicks & Patton, New Melleray Abbey and R&J on General JJ Patton.

Supreme Champion: Penn State, McKean, Meier and Summitcrest on PS Power Play.

Get-of-Sire: 1, Genflo, Radar, Worthington, Dameron Farms, Isaacs and Weaver on Black Marshall 482. 2, Byergos Black Revolution 36. 3,

Thomas Chaps. 4, Ankonian Applause. 5, Esquire Northern Marshall 90.

Junior Get-of-Sire: 1, Day, Premier Angus, Inc., Premier Beef Cattle and Meadowmere on Premier Progressor. 2, Byergos Black Revolution 36. 3, Ankonian Applause.

Produce of Dam: Penn State on PS Menteith Blanche 205.

McCorkle Challenge Trophy: Weaver on WAF Eileenmere Lass 824 and GD Black Marshall 803 (owned with Dameron Farms and Isaacs).

Sire of the Year: Early Sunset Emulous 60E, leased by Select Sire, Inc., Plain City, Ohio, owned by Benlock Farms, Ltd., and John Grant, Saskatchewan.

Best Six Head: Briarhill.

Premier Breeder: Briarhill.

Premier Exhibitor: Briarhill.

Herdsmen (Robert L. Asher Memorial Trophy): Brian Haas.

HEIFER CLASSES—PERFORMANCE

Class 1 Placing	Height at Withers	Height at Hip	Withers to Tail Length	Fat Cover
1	45.75	47.75	45.75	.20
2	45.00	48.00	47.25	.16
3	44.75	47.25	44.00	.12
4	45.25	46.75	43.25	.28
5	44.75	47.50	46.00	.28
6	45.50	47.50	45.25	.20
Class 2				
1	46.75	50.00	48.75	.28
2	46.00	48.75	47.00	.20
3	46.25	49.00	47.00	.24
4	46.50	47.50	46.50	.16
5	46.75	48.50	48.25	.12
6	45.50	47.25	45.00	.20
7	45.75	47.75	47.25	.12
8	45.50	47.50	45.50	.20
Class 3				
1	48.00	50.75	51.50	.32
2	45.75	47.75	45.50	.20
3	47.00	48.50	47.50	.44
4	48.00	49.00	48.00	.16
5	46.00	47.75	45.50	.12
Class 4				
1	49.00	52.00	48.75	.16
2	47.50	49.25	48.75	.20
3	48.00	50.50	49.00	.24
4	46.75	49.50	47.00	.24
5	47.75	49.75	49.75	.32
Class 5				
1	49.25	51.00	49.50	.28
2	49.25	51.25	50.50	.28
3	49.50	52.00	51.25	.24
4	49.00	51.00	51.50	.24
5	48.75	50.75	49.75	.20
6	48.75	51.00	52.00	.44
7	48.00	50.00	49.00	.16
8	48.50	50.25	49.75	.24
9	48.75	50.75	50.25	.24
10	47.50	50.25	49.25	.36
11	47.50	49.25	47.50	.20
Class 6				
1	49.25	52.50	53.00	.20
2	49.25	51.25	50.00	.40
3	49.25	51.00	50.50	.28
4	49.00	51.00	51.25	.28
5	49.00	51.00	51.50	.28
6	47.25	49.00	46.00	.16
7	49.25	51.50	48.00	.32
Class 7				
1	49.00	50.50	50.75	.44
2	48.50	51.00	48.50	.32
3	49.25	50.75	49.50	.28
4	48.75	50.50	51.00	.32
5	48.75	50.00	49.50	.24
6	49.50	51.50	53.00	.28
7	46.50	48.00	48.00	.16
Class 8				
1	49.75	52.75	51.75	.32
2	49.75	51.50	51.75	.28
3	49.75	52.25	51.00	.32
4	49.00	50.75	51.75	.28
5	49.25	51.50	50.25	.36
6	48.00	49.25	50.00	.32
Class 9				
1	50.00	52.75	51.50	.28
2	50.75	52.25	53.00	.40
3	49.75	52.00	50.50	.52
4	50.00	51.75	49.00	.44
5	50.00	51.25	50.00	.24
6	49.50	50.50	49.50	.44

Class 10

1	51.50	54.50	55.25	.20
2	49.75	51.50	51.00	.32
3	49.75	51.50	51.50	.28
4	49.25	51.50	51.00	.20
5	49.50	52.25	51.00	.36
6	49.25	50.50	52.25	.28
7	48.00	50.00	50.00	.24
8	46.75	49.00	50.25	.20
9				

Class 11

1	50.75	53.50	53.00	.32
2	50.00	52.25	52.50	.28
3	50.25	51.50	50.00	.32
4	50.25	52.50	53.25	.24
5	49.50	52.25	51.50	.48
6	49.50	52.00	51.00	.40
7	49.50	51.00	50.00	.28
8	49.00	50.75	50.00	.32

BULL CLASSES—PERFORMANCE

Class 1 Placing	Height at Withers	Height at Hip	Withers to Tail Length	Fat Cover	Weight
1	47.00	48.25	45.00	.08	805
2	46.50	48.25	45.50	.16	830
3	45.75	47.50	45.00	.12	785
Class 2					
1	49.50	51.25	50.00	.12	1,030
2	48.25	49.75	47.50	.28	940
3	48.25	49.50	47.50	.20	975
4	47.75	49.25	48.75	.08	890
5	46.50	47.75	46.75	.20	795
Class 3					
1	50.50	52.25	49.75	.20	1,115
2	49.00	51.25	52.00	.08	1,010
Class 4					
1	52.25	54.25	55.00	.32	1,285
2	52.50	53.50	55.00	.24	1,205
3	51.00	53.25	55.25	.20	1,375
4	51.00	53.00	52.50	.24	1,270
5	52.25	52.75	51.50	.16	1,275
Class 5					
1	52.75	53.25	53.75	.32	1,280
2	52.25	54.00	54.00	.24	1,330
3	50.75	53.50	54.75	.24	1,240
Class 6					
1	53.25	56.00	56.75	.28	1,425
2	53.50	55.50	55.00	.32	1,505
3	53.50	53.75	55.50	.24	1,425
4	51.25	52.00	53.50	.36	1,330
5	50.75	52.75	51.25	.24	1,150
Class 7					
1	52.50	55.00	55.75	.24	1,425
2	52.75	54.00	56.00	.16	1,505
3	52.25	55.25	56.50	.28	1,330
4	52.00	53.75	55.00	.52	1,410
Class 8					
1	55.50	56.50	61.00	.44	1,705
2	55.50	56.75	59.00	.44	1,860
3	54.00	54.00	54.00	.36	1,520
Class 9					
1	56.00	57.50	60.00	.36	1,845
2	55.50	57.00	58.50	.36	1,755
3	56.75	57.00	58.00	.56	1,860
4	55.50	55.50	56.50	.24	1,760
Class 10					
1	59.25	59.00	62.50	.56	2,120
2	58.00	58.25	60.25	.96	1,945
3	57.50	58.00	60.75	.24	1,900
4	57.50	58.25	60.00	.36	1,905
5	54.50	54.00	57.50	.60	1,695