

# ULTRASOUND TECHNICIANS

Compiled by Heather Lassen, special projects editor  
and Kasey Brown, Angus Beef Bulletin associate editor

*The following list contains names of ultrasound technicians within North America who are currently certified through the Ultrasound Guidelines Council (UGC; see [www.ultrasoundbeef.com](http://www.ultrasoundbeef.com)), approved to submit images to central processing labs and wished to have their names published in this list. Only scans submitted by certified technicians to labs with an agreement with the American Angus Association will be accepted for calculating expected progeny differences (EPDs) for the Association. For more information, contact the Performance Programs Department of the Association at 816-383-5100.*

**DAVID ABORN**, Image Livestock Service, 22 Spear Ln., Sheridan, MT 59749; cell: 417-861-8407; davidaborn@hotmail.com; Aloka; Exp.: 12/31/21

**JASON ANDERSON**, Rocky Mountain Ultrasound and Genetics LLC, 327 S. 230 W., Jerome, ID 83338; work: 208-420-7352; ultrasoundthis@msn.com; Aloka; Exp.: 12/31/20

**KRISTEN BAILEY**, Chuteside Veterinary Service PLLC, 2520 Bench Rd., Three Forks, MT 59752; work: 406-285-3923; fax: 406-285-0059; info@chutesidevet.com; Exago; Exp.: 12/31/20

**KIMBERLY BELFORD**, 2264 Front Royal Pike, Winchester, VA 22602; 515-350-6470; wvcanchaser@gmail.com; Exp.: 12/31/20

**CODY BODE**, 1604 Longhorn Dr., Norfolk, NE 68701; cell: 402-843-8890; codybode30@gmail.com; Aloka; Exp.: 12/31/20

**TRISH BORDEWYK**, Tri County Vet Clinic, 201 1st St. W., Taunton, MN 56291; work: 507-872-6113; cell: 507-829-2194; fax: 507-872-6257; tbordewyk@outlook.com; Aquila, lbex Evo; Exp.: 12/31/20

**DAREN BOSARGE**, Bosarge Family Brangus, 1852 CR 12, Evergreen, AL 36401; cell: 251-282-6480; bosargedp@hotmail.com; Aloka; Exp.: 12/31/20

**BONNIE BRADFORD**, 05631 Glynwood Rd., Saint Marys, OH 45885; home: 419-394-5076; cell: 419-235-4133; premier1@watchtv.net; Aloka; Exp.: 12/31/20

**TRISHA BREUEL**, 4966 W. 1475 Rd., Centerville, KS 66014; cell: 785-229-5174; trishabreuel@yahoo.com; Aloka; Exp.: 12/31/19

**BRIAN BRINGHAM**, 931 Foxtail St., Fort Collins, CO 80524; cell: 970-481-5192; brianbrigham@hotmail.com; Aloka; Exp.: 12/31/20

**WESLEY BROWN**, Professional Cattle Services, 3794 CR 215, Cheyenne, WY 82009; cell: 307-351-6453; ninebar9@hotmail.com; Aloka; Exp.: 12/31/21

**KAMA BRUNS**, Bruns Ultrasound Service, 24952 384th Ave., Plankinton, SD 57368; home: 605-942-7843; cell: 605-484-6045; fax: 605-942-7843; kamajade23@gmail.com; Aloka; Exp.: 12/31/21

**EDWARD CAHOJ**, 4048 S 205th Rd., Halfway, MO, 65663; 417-298-3068; ecahoj@windstream.net; Exp.: 12/31/20

**ANGELA CHARCHENKO**, Northland Cattle Ultrasound, 37508 Dove Rd., Hinckley, MN 55037; cell: 320-420-6203; ang6203@netscape.net; Aquila; Exp.: 12/31/19

**JULIÁN CHARGOY**, 2376 Redwood Ave., Atwater, CA, 95301; 209-600-8469; mjchargoya@hotmail.com; ExaGo; Exp.: 12/31/20

**BRAD CLARK**, PO Box 160, 1000 Main Entrance Dr., Spring Hill, TN 37174; phone: 931-619-0788; bclark7@utk.edu; Exp.: 12/31/19

**HEATHER CONROW**, Trustin Ultrasound Imaging LLC, 4781 Hwy. 87, Franklin, MO 65250; cell: 573-239-1878; trustinultrasoundimaging@gmail.com; Aloka; Exp.: 12/31/20

**RUSSELL COON**, Russell's Cattle Solutions LLC, 1318 Shelby 169, Bethel, MO 63434; home: 660-284-6518; cell: 660-341-2705; rcsolutions@marktwain.net; Aloka; Exp.: 12/31/21

**BRYAN DAVIDSON**, Clinton County Veterinary Services, 7727 Old State Rd., Breese, IL, 62230; 618-526-0427; bmdrpd@gmail.com; Exp.: 12/31/20

**RAYMOND DESHAIES**, CDPQ Inc., 8350 Des Ormes, Bécancour, Quebec G9H 3R3; work: 418-650-2440, 4343; cell: 819-384-5870; fax: 418-650-1626; rdeshaies@cdpq.ca; Aloka; Exp.: 12/31/21

**ALEX DULANEY**, Tennessee Veterinary Hospital, 1515 Industrial Rd., Greeneville, TN 37745; work: 423-620-3701; fax: 423-638-3370;

alex.dulaney.ad@gmail.com; Aloka;  
Exp.: 12/31/20

**ALFORD ECHOLS**, Delta Cattle Service,  
100 Greenhill Ln., Cooper, TX 75432;  
cell: 903-517-0148; alechols@  
yahoo.com; Aloka; Exp.: 12/31/20

**WADE ELLIOT**, PO Box 221, Johnson  
City, TX 78636; phone: 903-388-  
6223; therapy4relief@gmail.com;  
Exp.: 12/31/19

**CLAY EMMONS**, Emmons Ultrasound  
Services, PO Box 373, Fairfield, TX  
75840; cell: 254-716-5735;  
emmonsultrasound@gmail.com;  
Aloka; Exp.: 12/31/20

**SAMANTHA ENGLAND**, 101 S. 2nd, Coin,  
IA 51636; cell: 660-888-8144;  
samanthabrandes17@gmail.com;  
Aloka; Exp.: 12/31/20

**AMANDA ENGLE**, 2794 Edgar Chapel  
Rd., Phil Campbell, AL, 35581;  
256-458-9311; arrowultrasound@  
gmail.com; Exp.: 12/31/20

**KEITH FAIMON**, PO Box 336, Lawrence,  
NE 68957, cell: 402-984-1050;  
keithfaimon@gmail.com; Aloka; Exp:  
12/31/20

**BRIAN FRANK**, B.E. Precise Ag LLC,  
28028 CR 9, Haxtun, CO 80731; cell:  
970-218-0309; bepreciseag@hotmail.  
com; Exp.: 12/31/20

**ERIC GEVING**, Precision Beef  
Ultrasound, 1613 Park Ln., Cody, WY  
82414; cell: 307-272-4763; secondary  
cell: 307-272-0744; gevingeric@  
gmail.com; Aloka; Exp.: 12/31/21

**WES GILLMAN**, 1070 New Lake Rd.,  
Lewisburg, TN, 37091; 931-446-7582;  
wgillia3@tennessee.edu; Exp.:  
12/31/19

**MARK GOES**, Southeast Community  
College, 4771 W. Scott Rd., Beatrice,  
NE 68310; work: 402-228-3469; fax:  
402-228-2218; mgoes@southeast.edu;  
Aloka; Exp.: 12/31/19

**CHAD GORDON**, Ultrasound  
Technologies, PO Box 413, Fletcher,  
OK 73541; cell: 580-678-1918;  
chadgordon8g@gmail.com; Aloka;  
BIA Pro Plus certified; Exp.:  
12/31/20

**MEGAN GOTSCHALL**, Ranch Country  
Ultrasound, 87142 470th Ave., Stuart,  
NE 68780; cell: 402-340-0162;  
gotschallultrasound@hotmail.com;  
Aloka; Exp.: 12/31/21

**KEVIN GOULD**, MSU Extension, 50 E.  
Sprague Rd., Ionia, MI 48846; work:  
616-527-5357; cell: 616-443-2956; fax:  
616-522-1449; gouldk@msu.edu;  
Aloka; Exp.: 12/31/20

**KODY GRAVES**, 266 Hideaway Trail,  
Eureka, MO, 63025; 940-531-1851;  
graves.kody@gmail.com; Exp.:  
12/31/20

**SONJA GREGORY**, Bar D Livestock  
Services, 8740 Forest Grove Rd.,  
Lewistown, MT 59457; home:  
406-538-8824; cell: 406-670-2045;  
fax: 406-538-8824; bardlivestock@  
yahoo.com; Aloka and Classic; Exp.:  
12/31/20

**CHELSEA GRUNHAUPT**, Sandhills  
Ultrasound Services LLC, PO Box  
341, Springview, NE 68778;  
cell: 402-322-1689;  
grunhauptultrasound@gmail.com;  
Aloka; Exp.: 12/31/20

**JOLENE GRUNHAUPT**, Sandhills  
Ultrasound Services, 89719 Two  
Rivers Ln., Crookston, NE 69212;  
home: 402-425-3285; cell: 402-389-  
0473; fax: 402-425-3285;  
sandhillsultra@gpcom.net; Aloka;  
Exp.: 12/31/20

**MATTHEW HAHN**, 74 CR 2700 E,  
Minonk, IL 61760; cell: 309-645-  
9656; mhahn1894@gmail.com;  
Aloka; Exp.: 12/31/21

**CODY HANSEN**, 43014 260th Street,  
Emery, SD, 57332; 605-630-9702;  
cody.hansen@jacks.sdstate.edu;  
Exp.: 12/31/20

**STEVE HARRISON**, Southeast Idaho  
Ultrasound, 341 Bench-Lago Rd.,  
Grace, ID 87241; home: 208-427-  
6217; cell: 208-221-3215;  
troutcreeklivestock@gmail.com;  
ExaGo; Exp.: 12/31/21

**BECKY HAYS**, UltraInsights Processing  
Lab Inc., 42942 W CR 37, Pierce, CO  
80650 work: 660-562-2074; fax:  
660-562-2091; bhays@ultrainsights.  
com; Aloka; Exp.: 12/31/19

**CRAIG HAYS**, Critical Insights Inc.,  
42942 W CR 37, Pierce, CO 80650;  
cell: 660-373-1897; fax: 660-562-  
2091; craighays@  
yahoo.com; Aloka; Exp.: 12/31/19

**MARK HENRY**, 2610 Northridge Pkwy.,  
Suite 105, Ames, IA 50010; phone:  
515-232-9442; mhenry@cuplab.com;  
Exp.: 12/31/21

**ELGIN "DAN" HINES**, Old West  
Ultrasound, PO Box 1018, Martin, SD  
57551; cell: 605-685-8222;  
oldwestultrasound@hotmail.com;  
Aloka; Exp.: 12/31/21

**J.J. HOVDE**, High Plains Veterinary  
Clinic, 966 10th Ave. S.E., Sidney, MT  
59270; home: 406-482-7810; work:  
406-433-1413; cell: 406-480-2442;  
fax: 406-433-1417; hovdevet@  
midrivers.com; Aloka; Exp.: 12/31/21

**LES HUTCHENS**, Reproduction  
Enterprises Inc., 908 N. Prairie Rd.,  
Stillwater, OK 74074; home: 405-624-  
8519; work: 405-377-8037; cell:  
405-880-5049; fax: 405-377-4541;  
hutch@reproductionenterprises.com;  
Aloka; Exp.: 12/31/19

*Continued on page 200*

**JAMIE JENSEN-WHITNEY**, Jentech Ultrasound Services, PO Box 301, Maple Creek, SK S0N 1N0; cell: 403-892-3486; jentech.ultrasound.2013@gmail.com; Aloka; Exp.: 12/31/21

**JACOB JOHNSON**, 7727 Old State Rd., Breese, IL 62230; phone: 618-526-0427; clintoncountyvet@gmail.com; Exago; Exp.: 12/31/19

**MATT KASANICKY**, 193 Razz Rd., Leechburg, PA 15656, cell: 724-882-0935; identicalgenetics@gmail.com; Exp.: 12/31/20

**MIKE KASANICKY**, 193 Razz Rd., Leechburg, PA 15656; cell: 724-681-9512; identicalgenetics@gmail.com; Aloka; Exp.: 12/31/20

**RETHEL KING**, Designer Genes Technologies Inc., 4594 Union Rd., Harrison, AR 72601; work: 870-743-3440; cell: 405-590-5028; fax: 720-533-8909; rethelk@designergenesusa.com; Aloka; Exp.: 12/31/19

**ELIN KITTELMANN**, PO Box 461, Ekalaka, MT 59324; phone: 406-852-3693; ekittelmann@hotmail.com; Aloka; Exp.: 12/31/21

**ERIC KNOCK**, Prairie View Vet Clinic, 321 E. 14th St., Miller, SD 57362; work: 605-853-0008; cell: 605-695-4086; fax: 605-853-0008; millervetclinic@gmail.com; Aloka; Exp.: 12/31/20

**MATTHEW LANE**, Lane Livestock Services, 2103 N. 8th Rd., Huntley, MT 59037; work: 888-557-2357; cell: 406-698-5809; mlane@nemont.net; Aloka; Exp.: 12/31/21

**REBECCA LAROSH**, Downs Veterinary Clinic, 1215 3rd Ave., Downs, KS 67437; home: 785-454-3474; cell: 785-545-5982; fax: 785-454-3305; b.s.schmitt07@gmail.com; Aloka; Exp.: 12/31/19

**BONNIE LARSON**, Critical Insights Inc., 1625 210th Ave., Diagonal, IA 50845; cell: 641-344-8258; bonnielarson10@gmail.com; Aloka; Exp.: 12/31/19

**WILL LARSON**, Critical Insights Inc., 1625 210th Ave., Diagonal, IA 50845; cell: 641-340-0278; Aloka; Exp.: 12/31/19

## Listing by state

### ALABAMA

Daren Bosarge  
Amanda Engle

### ARKANSAS

Rethel King

### CALIFORNIA

Julián Chargoy  
Kristy Mickelson-  
Camozzi  
John Openshaw

### CANADA

Raymond Deshaies  
Jamie Jensen-Whitney  
Shari Leachman  
Kaley Mackie  
Laura Macrae  
Jasper Munro  
Douglas Ralph  
Rod Wendorff  
Brian Bringham  
Brian Frank  
Becky Hays  
Craig Hays  
Clint Shults

### COLORADO

### FLORIDA

Amy Perryman  
Rebecca Weeks

### GEORGIA

Bill Martin Jr.  
T. Dean Pringle

### HAWAII

John Pollard

### IDAHO

Jason Anderson  
Steve Harrison  
Scott Nash  
Gary Neumeyer  
Joel Packham

### ILLINOIS

Bryan Davidson  
Matthew Hahn  
Jacob Johnson  
Michael Lindell  
Ryan Washburn

### IOWA

Samantha England  
Mark Henry  
Bonnie Larson  
Will Larson  
Toby Muller

Shawn Nicholson  
Isaiah Shnurman

### KANSAS

Trisha Breuel  
Rebecca LaRosh  
Paul Ritter  
Brad Robert  
Todd Stone

### LOUISIANA

Tommy Shields

### MICHIGAN

Kevin Gould

### MINNESOTA

Trish Bordewyk  
Angela Charchenko

### MISSISSIPPI

Rhonda Vann

### MISSOURI

Edward Cahoj  
Heather Conrow  
Russell Coon  
Kody Graves  
Austin Porter  
Andi Wilson

### MONTANA

David Aborn

Kristen Bailey  
Sonja Gregory  
J.J. Hovde

Elin Kittelmann  
Matthew Lane  
Bob Stevenson

### NEBRASKA

Cody Bode  
Keith Faimon  
Mark Goes  
Megan Gotschall  
Chelsea Grunhaupt  
Jolene Grunhaupt  
Sara Rogers  
Tiffany Stoller  
Garret Svoboda  
J.R. Tait

### NEW YORK

Andrew Weaber

### NORTH CAROLINA

Brent Scarlett

### OHIO

Bonnie Bradford

### OKLAHOMA

Chad Gordon  
Les Hutchens

Rowdy Layton  
Marty Ponder  
Todd Small

### OREGON

Susan McCalib  
Sandy Porter  
Cole Stultz

### PENNSYLVANIA

Matt Kasanicky  
Mike Kasanicky

### SOUTH DAKOTA

Kama Bruns  
Cody Hanssen  
Elgin "Dan" Hines  
Eric Knock  
Jason McLennan  
Steven Muller  
Loren Rozell  
Jeff Schoefelder

### TENNESSEE

Brad Clark  
Alex Dulaney  
Wes Gillman

### TEXAS

Alford Echols  
Wade Elliot

Clay Emmons  
Tandi Riley  
Donnie Robertson  
Clinton Stafford  
Lane Vay  
Glen Wilkinson  
Casey Worrell

### UTAH

Cody Reed

### VIRGINIA

Kimberly Belford  
Andy Meadows

### WASHINGTON

Jessica Zimmerman-King

### WEST VIRGINIA

Jim Pritchard

### WISCONSIN

Mike Stanek

### WYOMING

Wesley Brown  
Eric Geving  
Steve Paisley  
Alvin Ruiz  
Brett Ruiz

**ROWDY LAYTON**, 9251 S. 4320 Rd., Welch, OK 74369; home: 918-788-3676; cell: 918-694-3177; fax: 918-788-3582; laytonultrasound@gmail.com; Aloka; Exp.: 12/31/20

**SHARI LEACHMAN**, UltraBeef Ultrasound Services, PO Box 922, Maidstone, SK S0M 1M0; cell: 306-903-7289; shari@ultrabeef.ca; Aloka; Exp.: 12/31/21

**MICHAEL LINDELL**, High Tech Beef, 603 SW 9th St., Aledo, IL 61231; work: 309-582-4173; hightechbeef@yahoo.com; Aloka; Exp.: 12/31/20

**KALEY MACKIE**, 138024 Peters Rd., New Liskeard, Ontario P0J 1P0; phone: 519-379-3070; mackiek@uoguelph.ca; Aloka; Exp.: 12/31/19

**LAURA MACRAE**, Site 10, Box 2, RR1 Westlock, Alberta T7P 2N9; phone: 613-770-3133; macrae.vet@gmail.com; Aloka; Exp.: 12/31/21

**BILL MARTIN JR.**, Martin's Cattle Services, PO Box 1017, Jefferson, GA 30549; work: 706-367-8349; cell: 706-654-8883; fax: 706-367-0036; billmartinjr@windstream.net; Aloka; Exp.: 12/31/21

**SUSAN MCCALIB**, McCalib Ultrasound, PO Box 3729, Hillsboro, OR 97123; cell: 503-812-2924; susan@mccalibultrasound.com; Classic; Exp.: 12/31/19

**JASON MCLENNAN**, 10251 Sourdough Rd., Belle Fourche, SD 57717; cell: 605-645-1630; jasonmclen@yahoo.com; Aloka; Exp.: 12/31/20

**ANDY MEADOWS**, Springwood Livestock Management Service, 1891 Rockdale Rd., Wytheville, VA 24382; cell: 540-520-2609; ameadowsvm@yahoo.com; Aloka, Evo; Exp.: 12/31/21

**KRISTY MICKELSON-CAMOZZI**, 1344 Garmont Ct., Rohnert Park, CA 94928; cell: 707-696-9928;

knickelson15@gmail.com; Pro; Exp.: 12/31/20

**STEVEN MULLER**, Midwest Sonatech, 28950 178th St., Agar, SD 57520; home: 605-264-5478; cell: 605-359-0667; mullercattle@venturecomm.net; Aloka; Exp.: 12/31/20

**TOBY MULLER**, 1408 110th St., Adair, IA 50002; work: 515-971-6913; Aloka; Exp.: 12/31/19

**JASPER MUNRO**, AgSights, 294 Mill St. East, Suite 209, Elora, Ontario, N0B 1S0; phone: 519-385-0360; jmunro@agsights.com; Aloka; Exp.: 12/31/21

**SCOTT NASH**, Southeast Idaho Ultrasound LLC, 14601 W. Reservation Rd., Pocatello, ID 83202; cell: 208-317-4375; nash.scott88@gmail.com; ExaGo; Exp.: 12/31/20

**GARY NEUMEYER**, Pacific Northwest Ultrasound, 444 Stagecoach Rd., Naples, ID 83847; cell: 208-255-9018; info@pnwultrasound.com; Aquila; Exp.: 12/31/20

**SHAWN NICHOLSON**, Stuart Veterinary Clinic/Value Based Ultrasound, 827 E. Front St., Stuart, IA 50250; work: 515-523-1755; cell: 515-971-1973; fax: 515-523-2609; stuvets@stuartvetclinic.com; Aloka; Exp.: 12/31/21

**JOHN OPENSHAW**, Ultrasound Practitioner, 3704 Fallen Oak Dr., Modesto, CA 95355; cell: 209-613-2974; ultrasoundpractsnr@yahoo.com; ultrasoundpractsnr@att.net; Classic; Exp.: 12/31/21

**JOEL PACKHAM**, Southeast Idaho Ultrasound, PO Box 764, Burley, ID 83318; cell: 208-430-7238; jpackham66@gmail.com; ExaGo; Exp.: 12/31/21

**STEVE PAISLEY**, University of Wyoming, 2753 State Hwy. 157, Lingle, WY 82223; work: 307-837-2000; cell: 307-760-1561; fax: 307-837-2963; spaisley@uwyo.edu; Aloka; Exp.: 12/31/20

**AMY PERRYMAN**, Perryman Livestock Ultrasound Service, 22480 N. Hwy. 441, Micanopy, FL 32667; home: 352-591-0441; cell: 352-318-9258; apultrasound@gmail.com; Aloka; Exp.: 12/31/20

**JOHN POLLARD**, 57-1495 Puu Hue Rd., PO Box 190855, Hawi, HI 96719; phone: 740-275-2822; jpollard@therionscience.com; ExaGo; Exp.: 12/31/21

**MARTY PONDER**, Ponder Cattle Services LLC, 36366 W. 251st St. S, Bristow, OK 74010; cell: 918-639-2824; work: 918-367-3087; pondercattleservices@outlook.com; Aloka; Exp.: 12/31/20

**AUSTIN PORTER**, Rt 7 Box 7129, Ava, MO, 65608; phone: 417-543-6647; austinporter1212@gmail.com; Exp.: 12/31/20

**SANDY PORTER**, Treasure Valley Community College, 650 College Blvd., Ontario, OR 97914; home: 208-631-6829; work: 541-881-5969; fax: 541-881-2731; sporter@tvcc.cc; Aquila; Exp.: 12/31/21

**T. DEAN PRINGLE**, 25 Lanier Ln., Crawford, GA 30630; home: 706-743-5841; cell: 706-215-5008; fax: 706-743-5841; pringledean@aol.com; Aloka; BIA Pro Plus certified; Exp.: 12/31/20

**JIM PRITCHARD**, 925 Edray Rd., Marlinton, WV 24954; home: 304-799-4310; jypritchard2@gmail.com; Aloka; Exp.: 12/31/19

*Continued on page 203*

**Chris Jeffcoat**

**717-476-1496**

**cjeffcoat@angus.org**



Delaware  
New England States  
New Jersey  
New York

North Carolina  
Pennsylvania  
Virginia  
West Virginia

**New York**



**Jesse M. Bontecou,**  
Owner-Manager  
1015 Shunpike Rd.  
Millbrook, NY 12545  
(845) 677-8211  
**Chris Howard - Herd Manager**  
(845) 416-1056

An excellent selection of breeding stock  
available for sale at this time.

BUILDING ON A STRONG FOUNDATION FROM GENERATION TO GENERATION

**Superior Local Angus Beef  
& Quality Registered  
Angus Genetics**

**The Coombe Family**  
62 Old Brodhead Rd  
Grahamsville, NY 12740  
Ph: (845) 985-2189  
tvangus@thunderviewfarms.com • www.thunderviewfarms.com

**North Carolina**



Ted S. Katsigianis, Vice President/Agriculture  
One North Pack Square • Asheville, NC 28801  
Office (828) 225-6156 • Home (828) 274-0607  
Fax (828) 225-6139  
Visitors Welcome  
Please call for an appointment.



**Springfield Angus**

104 Springfield Lane • Louisburg, NC 27549  
Phil Goodson • Cell (919) 880-9062  
Farm (919) 496-6722  
www.springfielddangus.com

**Virginia**



Douglas Dalton Jr., Owner  
Dennis Eastin, Manager  
1473 Daltons Farm Lane  
Gretna, VA 24557  
(434) 656-3459  
Dennis cell (434) 941-8757



**Nathan Clarkson Owner**  
(434) 660-4274; springgroveranch@gmail.com  
**Kevin Fleenor General Manager**  
(703) 283-3151; kfle500415@aol.com

4414 Spring Grove Rd, Appomattox VA 24522

**McConnell Angus Farm**



Robert A. McConnell, Owner  
P.O. Box 129  
Somerset, VA 22972  
Barn (540) 672-1535  
Cell (703) 509-0056

**Straightstone Angus, LLC**



4394 Straightstone Road  
Long Island, VA 24569  
Robert "Doc" Durr, owner

434-335-4169 • 434-222-1880 (cell)  
dursur@aol.com

**DOUGLAS RALPH**, Windy Ridge  
Ultrasound, Box 364, Raymond, AB  
T0K 2S0; home: 403-752-3751; cell:  
403-315-4799; ldralph@telus.net;  
Aloka; Exp.: 12/31/19

**CODY REED**, PO Box 13, Laketown, UT  
84038; phone: 775-300-0605;  
codyreed.rll@gmail.com; Exp.:  
12/31/21

**TANDI RILEY**, TR Ultrasound, 9489 CR  
226, Clyde, TX 79510; work: 325-529-  
3473; cell: 325-668-7461;  
tr\_ultrasound@yahoo.com; Aloka;  
Exp.: 12/31/21

**PAUL RITTER**, Monument Station  
Ultrasound Services LLC, 2903 CR  
320, Monument, KS 67747; cell:  
785-672-2500; docritter@  
yahoo.com; Aloka; Exp.: 12/31/19

**BRAD ROBERT**, Tallgrass Veterinary  
Hospital, 1457 Union Rd., Concordia,  
KS 66901; phone: 785-243-7400;  
brad@tallgrassvet.com; Exp.: 12/31/21

**DONNIE ROBERTSON**, Robertson  
Livestock, 4661 PR 4055, Normangee,  
TX 77871; home: 936-581-1844; cell:  
936-581-1844; crober86@aol.com;  
Aloka; BIA Pro Plus certified; Exp.:  
12/31/21

**SARA ROGERS**, Western Cattle  
Ultrasound, PO Box 893, Lexington,  
NE 68850; cell: 308-289-0443;  
westerncattleultrasound@  
yahoo.com; Aquila; Exp.: 12/31/21

**LOREN ROZELL**, LCR Ultrasound  
Service, Box 155, Warner, SD 57479;  
home: 605-226-0515; cell: 605-228-  
4074; ljroze@abe.midco.net; Aloka;  
Exp.: 12/31/21

**ALVIN RUIZ**, WY Cattle Service, 3812  
Rd. 57, Torrington, WY 82240; home:  
307-532-3889; cell: 307-532-1661;  
wyruiuz@vistabeam.com; Aloka; Exp.:  
12/31/19

**BRETT RUIZ**, WY Cattle Service, 3812  
Rd. 57, Torrington, WY 82240; cell:  
307-532-0595; fax: 307-532-3889;  
bruiz86@hotmail.com; Aloka; Exp.:  
12/31/19

**BRENT SCARLETT**, Scarlett Mobile Large  
Animal Services, 3207 Doris Acres St.,  
Asheboro, NC 27205; work: 336-629-  
5400; fax: 336-318-1091; brentdvm@  
hotmail.com; Aloka; Exp.: 12/31/20

**JEFF SCHOEFELDER**, Sweet Grass Vet  
Services, 2712 405 Ave., Dimock, SD,  
57331; work: 605-928-8387; cell:  
605-999-7086; jaschoenfelder@  
hotmail.com; Aloka; Exp.: 12/31/20

**TOMMY SHIELDS**, 2238 Ray Milner Rd.,  
Iota, LA; cell: 337-377-3842;  
tshields6279@gmail.com; Aloka;  
Exp.: 12/31/21

**ISAIAH SHNURMAN**, Shnurman Sire  
Service LLC, PO Box 311,  
Martensdale, IA 60160; cell: 515-371-  
5065; isaiah.shnurman@gmail.com;  
Aloka; Exp.: 12/31/21

**CLINT SHULTS**, 2 Many Irons, PO Box  
2198, Meeker, CO 81641; cell:  
970-201-4104; fax: 970-672-0803;  
toomanyirons@msn.com; Aloka;  
Exp.: 12/31/21

**TODD SMALL**, 9246 S. 4320 Rd., Welch,  
OK 74369; home: 918-788-3408; cell:  
918-693-6973; todd.small@  
fsis.usda.gov; Aloka; Exp.: 12/31/21

**CLINTON STAFFORD**, 108 Mustang Lane,  
Killeen, TX 76549; phone: 254-291-  
1748; clinton.stafford@gmail.com;  
Aloka; Exp.: 12/31/21

**MIKE STANEK**, SUI Co., PO Box 217,  
Potosi, WI 53820; home: 608-763-  
2613; work: 515-450-2234; cell:  
515-450-2234; michaelstane1@  
gmail.com; EVO; Exp.: 12/31/21

*Continued on page 206*

## West Virginia



The Brand of Quality

### ROCKING P FARM

6581 US Hwy 33 E  
4 miles east of I-79  
Horner, WV 26372-9734  
Don & Mida Peterson (304) 269-3877  
email: rockingp@shentel.net  
Annual Production Sale  
1st Friday night in Nov.  
At Jackson's Mill, Weston, WV

Sires in use:  
16772185      17301923  
16286088      17852869

Advertise  
here!  
Contact:

**Chris Jeffcoat**  
717-476-1496  
cjefcoat@angus.org

**David Gazda**  
 706.296.7846  
 dgazda@angus.org



Florida  
 Georgia  
 South Carolina

**Florida**



**Richie Longanecker**

BUS: 813-681-7600  
 800-229-7463  
 FAX: 813-681-7601  
 CELL: 813-927-9090  
 EMAIL: pinelogger@aol.com

www.bigtimbercattle.com

P.O. Box 1177 • Lithia, FL 33547-1177



REGISTERED BLACK ANGUS

Paige Stanton  
 stantonag@aol.com  
 315-374-5847

4431 85<sup>th</sup> Ave. Circle E.  
 Parrish, FL 34219

Farm Address:  
 15050 County Rt. 675  
 Parrish, FL 34219

**Georgia**

**CAM RANCHES**  
 Angus Cattle & Quarter Horses  
**The Real World. Applied.**  
 Charles & Andrew McPeake  
 6 Deerfield Road  
 Arnoldsville, GA 30619  
 Charles cell 706-202-1635  
 Andrew cell 478-719-7021  
 WWW.CAMRANCHES.COM



**Elrod and Tolbert**

Talmo, GA  
 Cole Elrod 678-410-1312  
 Alex Tolbert 706-338-8733



1515 Plantation Road  
 Adel, Georgia 31620  
 Office 229-896-5000  
 Karl 229-445-0424  
 khalbig@circlegangusranches.com

*Celebrating 50 Years in the Angus Breed  
 April 4, 2020*

**Green Cattle**  
 Casey & Jill Green  
 706-540-3793  
 Bishop, GA



210 Road 1 South • Cartersville, GA 30120  
 Greg Bennett 770-560-2634  
 katiecolinfarm@aol.com • katiecolinfarm.com

Advertise  
**here!**  
 Contact:

**David Gazda**  
 706.296.7846  
 dgazda@angus.org

**David Gazda**  
**706.296.7846**  
 dgazda@angus.org



Florida  
 Georgia  
 South Carolina



**Georgia**

**HILLSIDE Angus Farm**  
*AHIR® Herd*  
*Established 1982*  
 6585 Jett Road • Dawsonville, GA 30534  
 Jay Tinter (404) 316-4969  
 Source of Great Females • Custom Built Since 1982  
 Home of Hillside Juniatti ND 598 - (Third Generation Pathfinder® Cow)  
 Hillside Georgina ND 6475 - (Second Generation Pathfinder® Cow)  
 Hillside Dividend 47 - (Second Generation Pathfinder® Cow)  
 See our menu for success at: [www.hillsideangusfarm.com](http://www.hillsideangusfarm.com)

**Potts Bros. Farm**  
  
 Kyle Potts  
 678.410.5157  
 kylepotts15@gmail.com  
 Angus Cattle  
[www.pottsbrosfarm.com](http://www.pottsbrosfarm.com)  
 288 Elliot Smith Rd • Jefferson, GA 30549

**IRON PIN RANCH**  
  
 Gary & Stephanie Harvin  
 404-538-7367  
 246 Geiger Rd • Jefferson, GA 30549  
 gh@ironpinranch.com

**ROCKING W ANGUS**  
  
 Jefferson, GA  
 Robin Wilson 706-540-0400  
 Drew Wilson 706-499-4323  
 email: [rwilson@ssuinc.com](mailto:rwilson@ssuinc.com)

**OGEECHEE Farms**  
  
 Clint Smith (478) 252-0292 • Smitty Lamb (229) 646-4785  
 PO Box 820 • Wadley, GA  
 Sale Barn; 200 Robert Johnson Road • Midville, GA 30441  
[www.OgeecheeAngus.com](http://www.OgeecheeAngus.com)

Advertise  
 here!  
 Contact:

**David Gazda**  
**706.296.7846**  
 dgazda@angus.org

**South Carolina**

*Production Sale, Second Saturday in February*



W.R. "Billy" McLeod  
 1320 Old Manning Rd • Sumter, SC 29150  
 (803) 481-2011  
[williammcleod@ftc-i.net](mailto:williammcleod@ftc-i.net) • [www.blackcrestfarm.com](http://www.blackcrestfarm.com)



**Breeding Registered  
 Angus Since 1962!**

**Walter D. Shealy & Family**  
 20977 US Hwy 76  
 Newberry, SC 29108  
 Cell (803) 924-1000  
 Dixon (803) 629-1174  
 email: [bg@wshealy.com](mailto:bg@wshealy.com)  
[www.blackgrove.com](http://www.blackgrove.com)





**BOB STEVENSON**, RR 1 Box 292, Hobson, MT 59452; work: 406-423-5365; fax: 406-423-5365; bobandrobinstevenson@hotmail.com; Aloka; Exp.: 12/31/19

**TIFFANY STOLLER**, Nebraska Ultrasound Connection, 35789 Hwy. 6, Palisade, NE 69040; home: 308-285-3313; cell: 308-737-6230; fax: 308-285-3313; tiffany\_reagan@hotmail.com; Aquila; Exp.: 12/31/20

**TODD STONE**, Redland Veterinary Hospital, 109 Lisa Circle, Medicine Lodge, KS 67104; home: 620-886-3030; work: 620-886-3132; cell: 620-213-1124; tjstone@sctelcom.net; Aloka; Exp.: 12/31/21

**COLE STULTZ**, Cole Stultz, 9770 Marquam Circle, Molalla, OR, 97038; 503-381-2549; coledstultz@gmail.com; Exp.: 12/31/20

**GARRET SVOBODA**, 2428 Rd. 2800, Deweese, NE 68934; cell: 402-984-1703; gsvoboda42@gmail.com; Aloka; Exp.: 12/31/20

**J.R. TAIT**, 1630 W. Silverado Ct., Lincoln, NE 68521; home: 402-477-1575; cell: 515-979-1773; richtaitjr@gmail.com; Classic; Exp.: 12/31/19

**RHONDA VANN**, MAFES—Brown Loam Experiment Station, 1676 Brown Loam Rd., Raymond, MS 39154; home: 601-857-6020; work: 601-857-5952; fax: 601-857-2887; rvanntx@gmail.com; Aloka; Exp.: 12/31/20

**LANE VAY**, Vay Kattle Services, PO Box 859, Giddings, TX 78942; phone: 432-934-3484; vaykattleservices@gmail.com; ExaGo; Exp.: 12/31/21

**RYAN WASHBURN**, Maple Creek Livestock Services, 10286 E. 400th Rd., Martinsville, IL 62442;

cell: 618-319-0358; rwashburn@maplecreeklivestock.com; Aloka; Exp.: 12/31/21

**ANDREW WEABER**, Weaber Livestock, 1339 CR 34, Potsdam, NY 13676; cell: 315-261-1331; weaberlivestock@gmail.com; Classic; Exp.: 12/31/19

**REBECCA WEEKS**, RW Livestock Ultrasound, 1630 S.E. 143rd Ct., Morriston, FL 32668; cell: 386-878-6218; rwultrasound@yahoo.com; Exago; Exp.: 12/31/20

**ROD WENDORFF**, Windy Ridge Ultrasound, Box 1023, Raymond AB T0K 2S0; work: 403-330-3000; rod@cattlultrasound.ca; Aloka; Exp.: 12/31/21

**GLEN WILKINSON**, Wilkinson Veterinary Clinic, 15349 S US Hwy 281, Premont, TX, 78375; 361-522-8663; wilkinsonvet@gmail.com; IVO, Exp.: 12/31/20

**ANDI WILSON**, Wilson Veterinary Services, 8004 St. Hwy. Y, Dittmer, MO 63023; home: 618-696-3596; wilsonvetservices@hotmail.com; Aloka; Exp.: 12/31/19

**CASEY WORRELL**, The Rancher's Resource LLP, 657 Blue Oak Tr., Harper, TX 78631; work: 830-864-5161; cell: 512-413-1610; fax: 830-864-5162; casey@theranchersresource.com; Aloka; Exp.: 12/31/21

**JESSICA ZIMMERMAN-KING**, JZK Livestock Services PLLC, 4100 Batum Rd. N, Odessa, WA 99159; phone: 509-881-1761; jzimmermandvm@gmail.com; Exp.: 12/31/21 



**BOOST EFFICIENCY**

**ENHANCE VALUE**

**EXPAND INFLUENCE**

**GROW REVENUE**

**LET'S TALK**

**ANGUS MEDIA**<sup>SM</sup>

*Creative Services*

**816.383.5200**

**Alex Tolbert**  
**706-338-8733**  
 atolbert@angus.org



Kentucky  
 Ohio  
 Tennessee

3

**Kentucky**



4040 Taylorsville Rd • Taylorsville, KY 40071  
 Gordon Schubert 502-477-2637 • 502-548-8440  
 Anne Patton Schubert 502-477-2663 • 502-548-2359



**PELPHREY**  
**CATTLE COMPANY**  
 REGISTERED ANGUS  
 pelphreycattlecompany.com

Peydon Pelphrey  
 Phone 859-361-0034  
 Pelphreycc@outlook.com

8771 Rockwell Rd  
 Winchester, Ky 40391



6077 Helena Rd  
 Mays Lick, KY 41055  
 Charlie Boyd II (606) 584-5194  
 Blake Boyd (606) 375-3718  
 email: cboyd2@maysvilleky.net



**Smithland**  
**Angus Farms**

Since 1940  
 Charles (Bud) B. & Henry Bryan Smith  
 Cell (270) 576-2708 • Cell (606) 271-7520  
 smithlan@duo-county.com  
 5202 East Hwy 80 • Russell Springs, KY 42642  
 The Difference is Genuine!



**CLIFFSIDE FARMS**

**Briggs & Beth Cunningham**  
 797 Chenault Bridge Rd • Lancaster, KY 40444  
 Home- 859-792-4618 • Beth's Cell 859-583-7970  
 email – cliffside@windstream.net



**Solid Rock Angus**

2661 Clintonville Road • Winchester, KY 40391

**Manager**  
 Sammy Ayres  
 859-983-9488

**www.solidrockangus.com**

**859-983-9488**

**Owners**  
 Dennis Craig  
 Randy Sparks

**HERITAGE FARM**



Tom McGinnis  
 1024 Hinkle Lane  
 Shelbyville, KY 40065  
 Work (502) 633-5100  
 Cell (502) 655-0164  
 email: tom@heritage111.com

Advertise  
**here!**  
 Contact:

**Alex Tolbert**  
**706-338-8733**  
 atolbert@angus.org

# 3

**Alex Tolbert**  
706-338-8733  
atolbert@angus.org



Kentucky  
Ohio  
Tennessee

### Kentucky

Jacob Tamme  
Owner-Operator

859-583-7134  
jacob.tamme@gmail.com



www.tammevalley.com Find us on Facebook!

Advertise  
*here!*  
Contact:

**Alex Tolbert**  
706-338-8733  
atolbert@angus.org

### Ohio



### Burgett Angus Farm

Keith, Phillip and Bryan Burgett  
1246 Antigua Rd SW  
Carrollton, Ohio 44615  
(330) 627-5414  
Cell (330) 771-0482  
Fax (330) 627-6314  
burgettangusfarm@yahoo.com  
www.burgettangus.com

Working Cows  
Certified & Accredited Herd  
Negative for Johne's and Leukosis



**The Kauffmans**  
25516 Snively Road  
Danville, Ohio 43014  
740-599-6515 Home  
740-504-4354 Keith  
740-504-1024 Carma Jo

*Premium Carcass And Tender Genetics*

### Tennessee

## ANDERSON ANGUS FARMS

Buster Anderson • Byron Anderson • Doug Cameron  
615-495-8789 • andersonangusfarms@yahoo.com  
Dickson, TN 37055  
*Registered and Commercial Angus*

## INGRAM ANGUS INAUGURAL SALE NOVEMBER 8, 2019



**INGRAM ANGUS, LLC**  
480 Harris Road • Pulaski, TN 38478

**JASON UPCHURCH**  
256-239-8540  
jason@ingramangus.com

**DAVID CAGLE**  
256-616-6446  
david@ingramangus.com

WWW.INGRAMANGUS.COM



Owners: Fred & Rinda Clark • Kim Clark  
Jonathan Perry, General Manager • 931-703-6330  
11 Fred Clark Lane - Fayetteville, TN 37334  
Jeff Coble, Agricultural Manager  
Office 931-433-1895 • Fax 931-433-0730  
email: Jonathan: jpperry@DeerValleyFarm.com  
www.DeerValleyFarm.com

## Longworth Angus Farm

Quality  
Angus  
Genetics

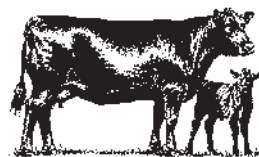

Visitors  
Welcome  
at the Farm  
Anytime

### David & Judy Longworth

630 Williamson County Line Road • Fairview, TN 37062  
615-405-4863 • email: wdlongworth@comcast.net